

Lower Thames Crossing
**Preliminary Environmental
Information Report**
Figures

List of figures

Figure	Chapter	Title
11.1	Geology and Soils	Superficial Deposits
11.2	Geology and Soils	Bedrock Composition
11.3	Geology and Soils	Local Geological Sites
11.4	Geology and Soils	Site Walkover
11.5	Geology and Soils	Location of Landfill Sites and Suspected Rock/Coal Mining Cavities
11.6	Geology and Soils	Pollution Incidents
11.7	Geology and Soils	Historical Land Use
11.8	Geology and Soils	Historical Mineral Planning Permissions
11.9	Geology and Soils	Compressible Deposits
11.10	Geology and Soils	Slope Stability
11.11	Geology and Soils	Shrink Swell - Running Sands
11.12	Geology and Soils	Shrink Swell - Plasticity
11.13	Geology and Soils	Soluble Rocks

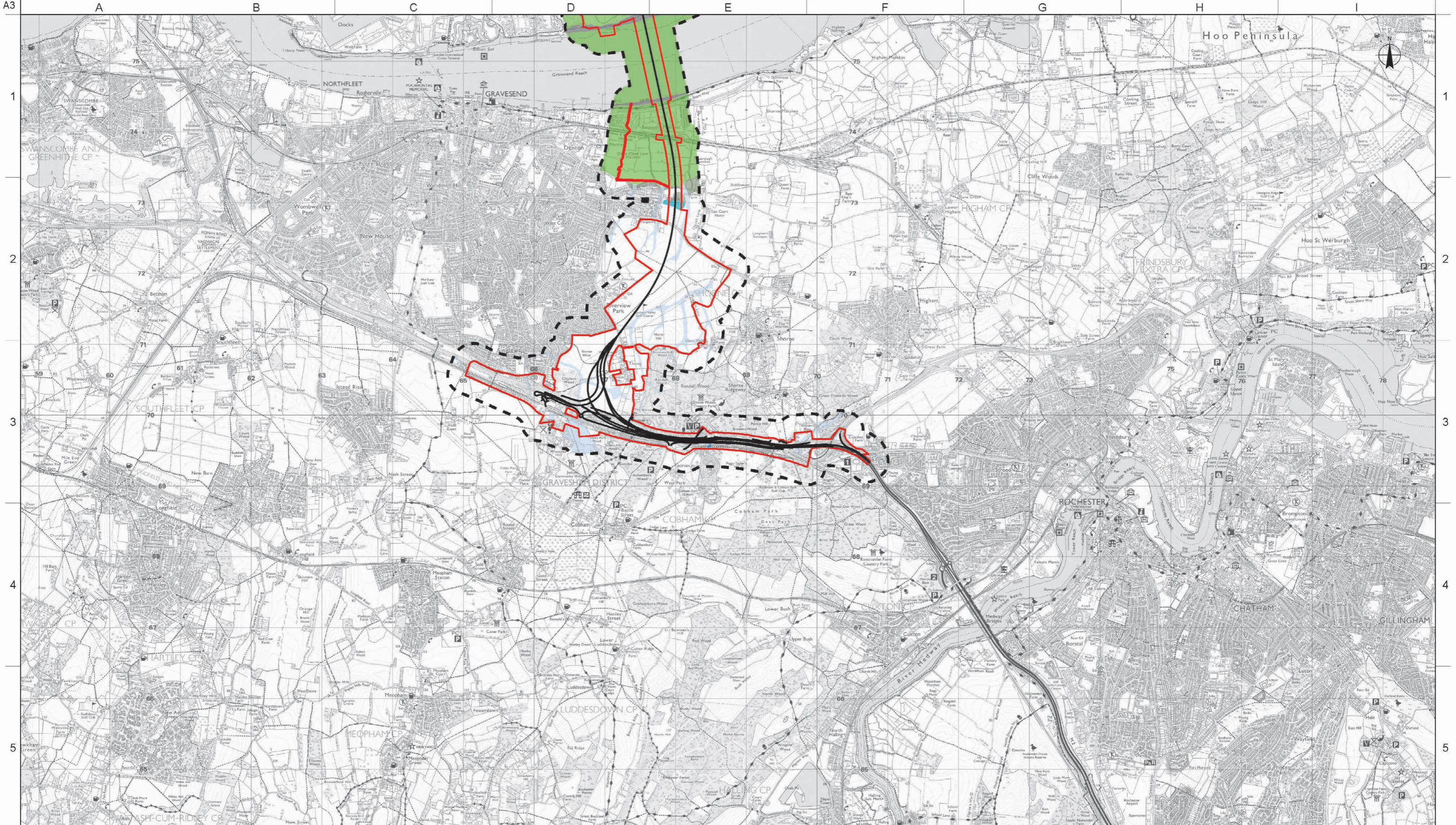

Legend			
	LTC Route Alignment		Alluvium
	Development Boundary		Glaciofluvial Deposits (Mid Pleistocene)
	250m Study Area		Glaciolacustrine Deposits (Mid Pleistocene)
	Beach and Tidal Flat Deposits (Undifferentiated)		Head
	Black Park Gravel Member		Ilford Silt Member
	Boyn Hill Gravel Member		Kempton Park Gravel Formation
	Clay-with-flints Formation		Lowestoft Formation
	Peat		River Terrace Deposits 1
	River Terrace Deposits (Undifferentiated)		River Terrace Deposits 2
	River Terrace Deposits 1		Stanmore Gravel Formation
	River Terrace Deposits 2		Taplow Gravel Formation
	Stanmore Gravel Formation		Tidal River Or Creek Deposits
	Taplow Gravel Formation		
	Tidal River Or Creek Deposits		

Rev	Drawn By	Drawn Date	Checked By	Checked Date	Approved By	Approved Date	Revision Purpose
P01	EP	31/07/2018	AP	17/08/2018	CSS	17/08/2018	For Information

Main Map frame (Kilometres)	
0	4
Locator Map frame (Kilometres)	
0	60

Client			Scale at A3
			Main Map frame 1:50,000
			Locator Map frame: 1:800,000
Project Title	LOWER THAMES CROSSING STATUTORY CONSULTATION		Copyright
			Contains Ordnance Survey data © Crown copyright 2018 OS 100030649
			Contains OS data © Crown Copyright and database right 2018
Drawing Title	Suitability	Status	Revision
Figure 11.1 - Superficial Deposits Sheet 1 of 3	For Information	S2	P01
Drawing Number			
HE540039-CJV-EGT-SZP_EGNE0000000-DR-LE-40006			

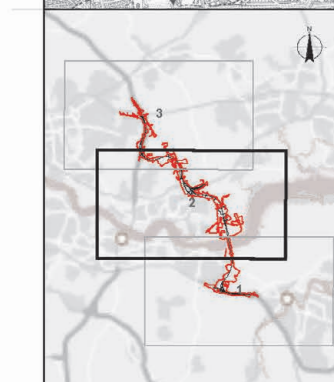
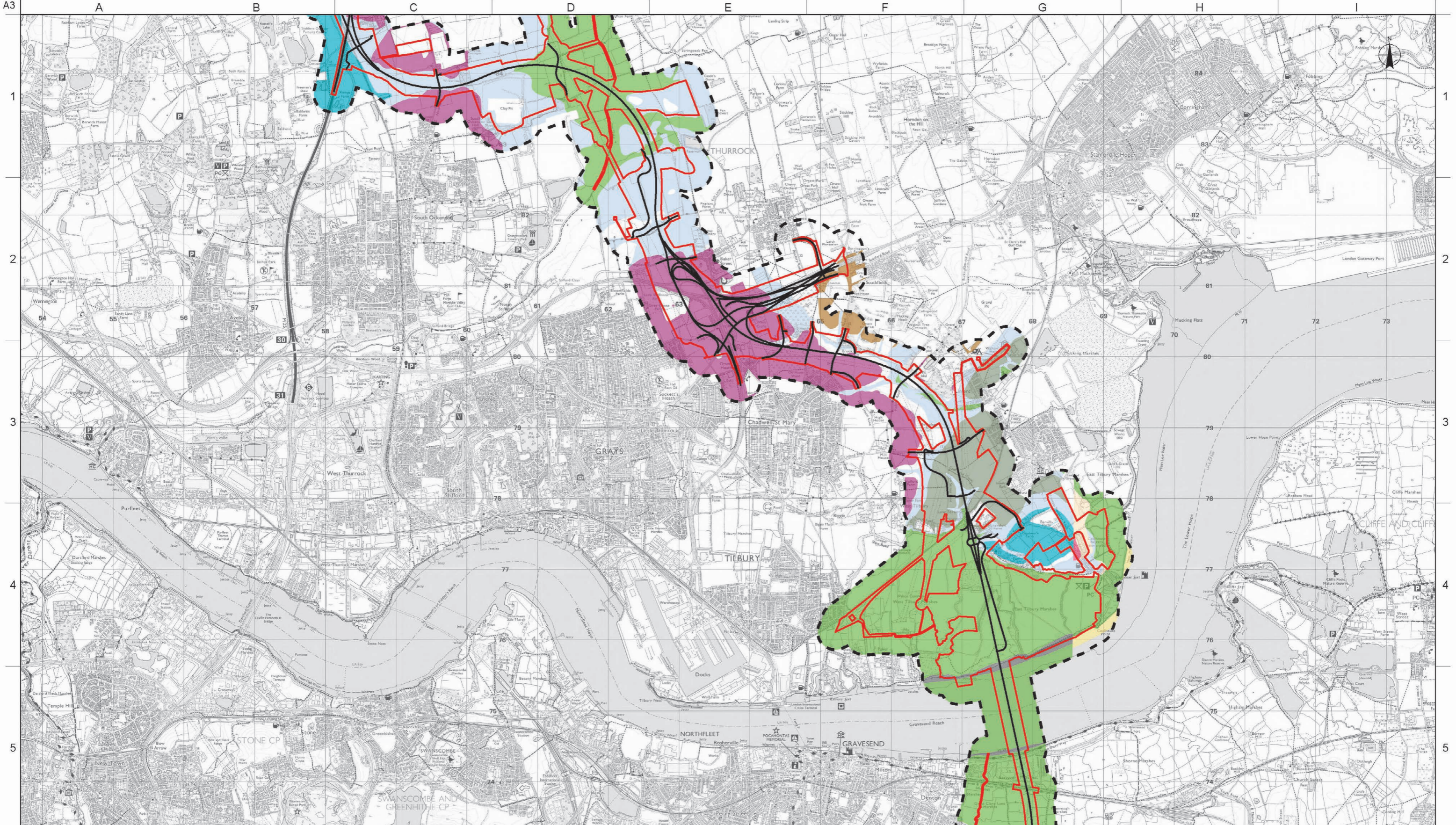

Legend			
	LTC Route Alignment		Peat
	Development Boundary		Glaciofluvial Deposits (Mid Pleistocene)
	250m Study Area		River Terrace Deposits (Undifferentiated)
	Alluvium		River Terrace Deposits 1
	Beach and Tidal Flat Deposits (Undifferentiated)		River Terrace Deposits 2
	Black Park Gravel Member		Stanmore Gravel Formation
	Boyn Hill Gravel Member		Taplow Gravel Formation
	Clay-with-flints Formation		Tidal River Or Creek Deposits
	Glaciolacustrine Deposits (Mid Pleistocene)		
	Head		
	Ilford Silt Member		
	Kempton Park Gravel Formation		
	Lowestoft Formation		
	Lynch Hill Gravel Member		

Rev	Drawn By	Drawn Date	Checked By	Checked Date	Approved By	Approved Date	Revision Purpose
P01	EP	31/07/2018	AP	17/08/2018	CSS	17/08/2018	For Information

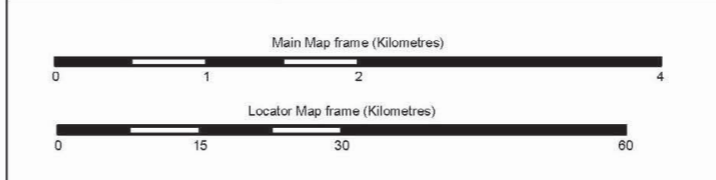

Client			Scale at A3
			Main Map frame 1:50,000
			Locator Map frame: 1:800,000
Project Title	LOWER THAMES CROSSING STATUTORY CONSULTATION		
Drawing Title	Figure 11.1 - Superficial Deposits Sheet 2 of 3		
Suitability	Status	Revision	Copyright
For Information	S2	P01	Contains Ordnance Survey data © Crown copyright 2018 OS 100030649
			Contains OS data © Crown Copyright and database right 2018
Drawing Number			
HE540039-CJV-EGT-SZP_EGNE0000000-DR-LE-40006			

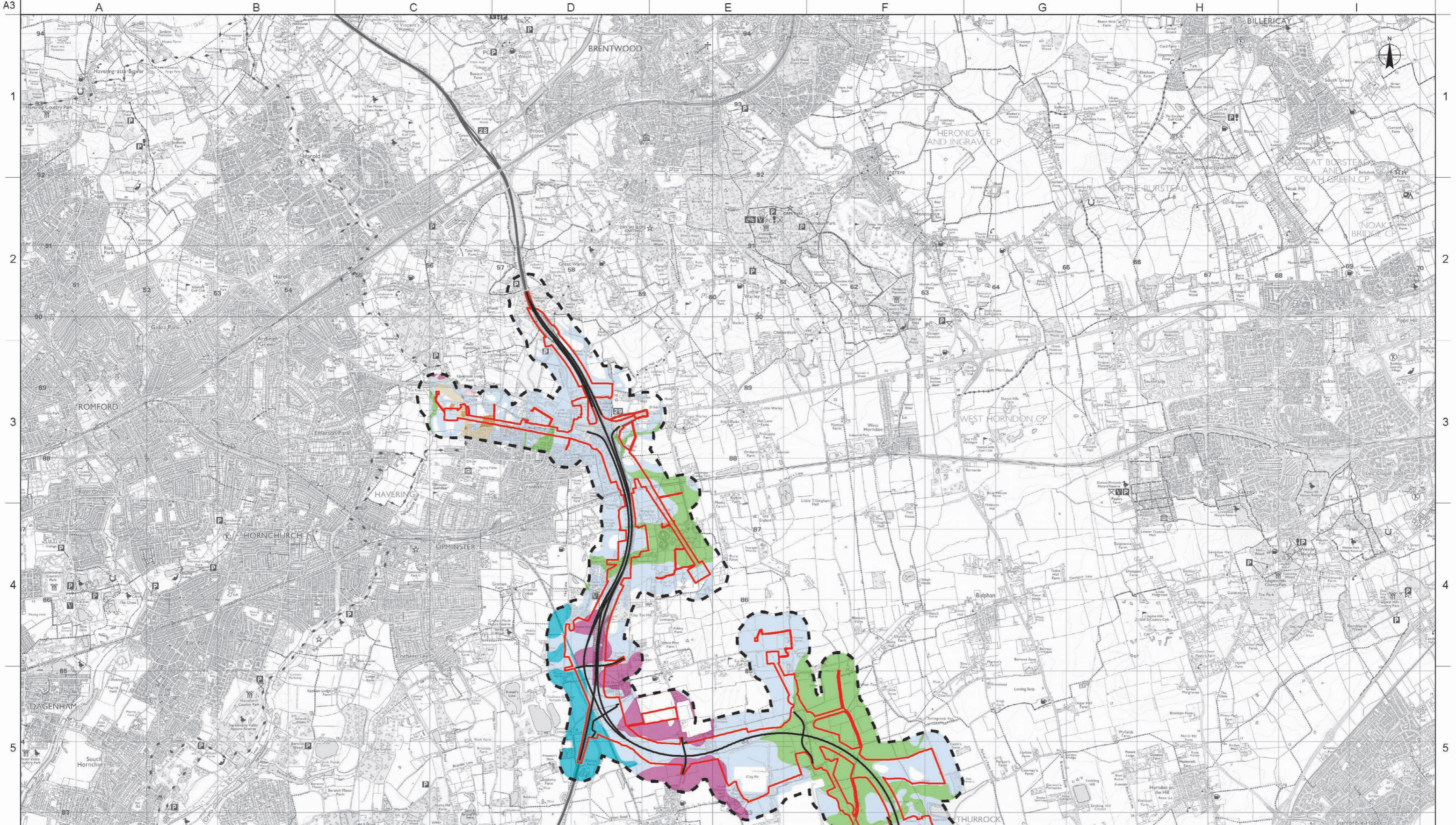

Legend					
	LTC Route Alignment		Glaciofluvial Deposits (Mid Pleistocene)		Peat
	Development Boundary		Beach and Tidal Flat Deposits (Undifferentiated)		Head
	250m Study Area		Black Park Gravel Member		River Terrace Deposits 1
	Alluvium		Boyn Hill Gravel Member		River Terrace Deposits 2
	Glaciolacustrine Deposits (Mid Pleistocene)		Kempton Park Gravel Formation		Stanmore Gravel Formation
	Alluvium		Lowestoft Formation		Taplow Gravel Formation
	Head		Lynch Hill Gravel Member		Tidal River Or Creek Deposits
	River Terrace Deposits 1				
	River Terrace Deposits 2				
	Ilford Silt Member				
	Kempton Park Gravel Formation				
	Lowestoft Formation				
	Lynch Hill Gravel Member				
	Clay-with-flints Formation				

Rev	Drawn By	Drawn Date	Checked By	Checked Date	Approved By	Approved Date	Revision Purpose
P01	EP	31/07/2018	AP	17/08/2018	CSS	17/08/2018	For Information

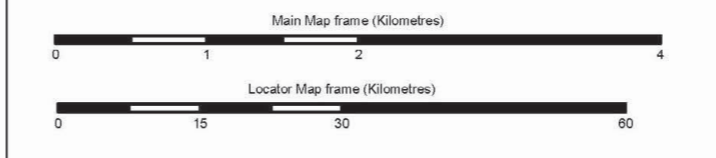

	Client		Scale at A3 Main Map frame 1:50,000 Locator Map frame: 1:800,000
	Project Title LOWER THAMES CROSSING STATUTORY CONSULTATION		Copyright Contains Ordnance Survey data © Crown copyright 2018 OS 100030649 Contains OS data © Crown Copyright and database right 2018
Drawing Title Figure 11.1 - Superficial Deposits Sheet 3 of 3	Suitability For Information	Status S2	Revision P01
	Drawing Number HE540039-CJV-EGT-SZP_EGNE0000000-DR-LE-40006		

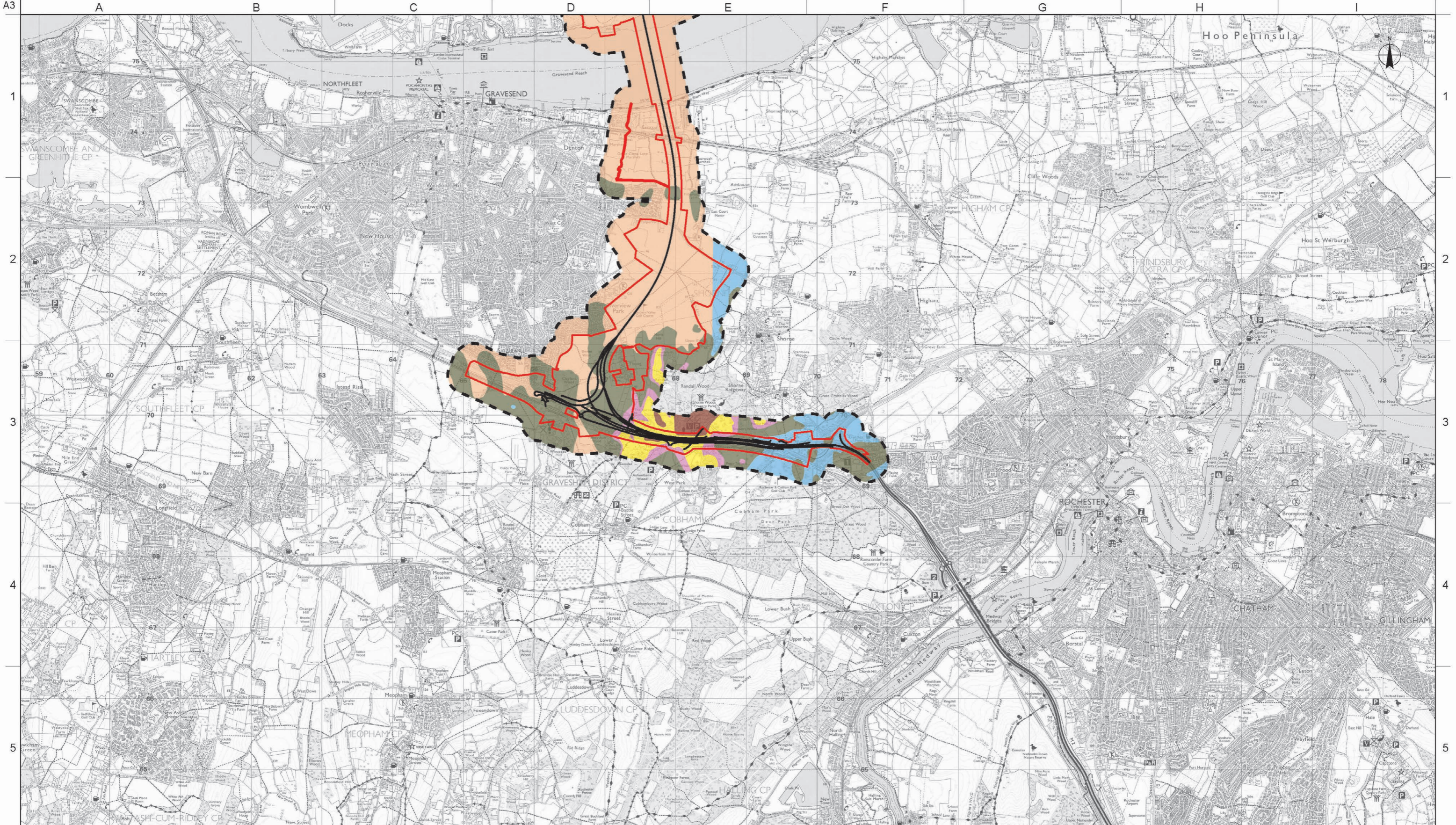

- Legend**
- LTC Route Alignment
 - Development Boundary
 - 250m Study Area
 - Bagshot Formation
 - Claygate Member
 - Harwich Formation
 - Lambeth Group
 - Lenham Formation
 - Lewes Nodular Chalk Formation, Seaford Chalk Formation and Newhaven Chalk Formation (Undifferentiated)
 - London Clay Formation
 - Seaford Chalk Formation and Newhaven Chalk Formation (Undifferentiated)
 - Thanet Formation

Rev	Drawn By	Drawn Date	Checked By	Checked Date	Approved By	Approved Date	Revision Purpose
P01	EP	31/07/2018	AP	17/08/2018	CSS	17/08/2018	For Information

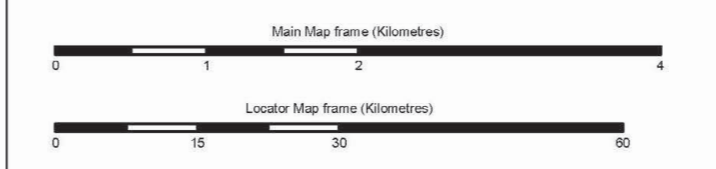

		Scale at A3 Main Map frame: 1:50,000 Locator Map frame: 1:800,000
Project Title LOWER THAMES CROSSING STATUTORY CONSULTATION		Copyright Contains Ordnance Survey data © Crown copyright 2018 OS 100030649 Contains OS data © Crown Copyright and database right 2018
Drawing Title Figure 11.2 - Bedrock Composition Sheet 1 of 3	Suitability For Information	Status S2
		Revision P01
Drawing Number HE540039-CJV-EGT-SZP_EGNE0000000-DR-LE-40011		

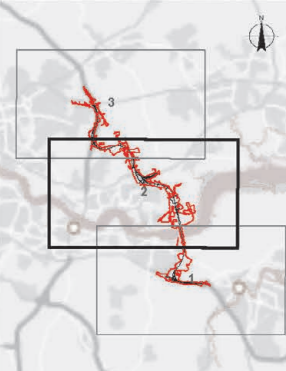
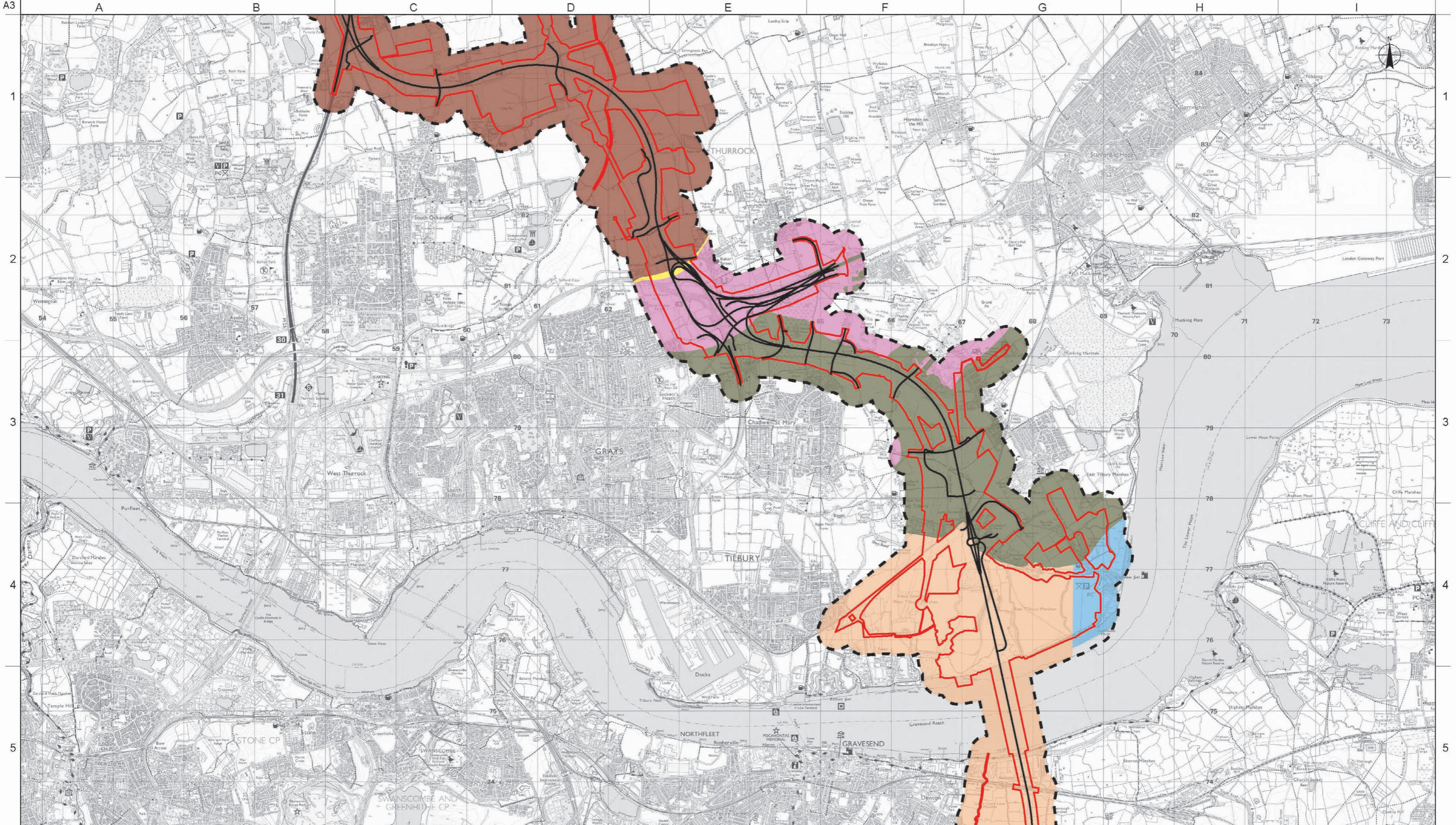

Legend	
LTC Route Alignment	Lewes Nodular Chalk Formation, Seaford Chalk Formation and Newhaven Chalk Formation (Undifferentiated)
Development Boundary	London Clay Formation
250m Study Area	Seaford Chalk Formation and Newhaven Chalk Formation (Undifferentiated)
Bagshot Formation	Thanet Formation
Claygate Member	
Harwich Formation	
Lambeth Group	
Lenham Formation	

Rev	Drawn By	Drawn Date	Checked By	Checked Date	Approved By	Approved Date	Revision Purpose
P01	EP	31/07/2018	AP	17/08/2018	CSS	17/08/2018	For Information

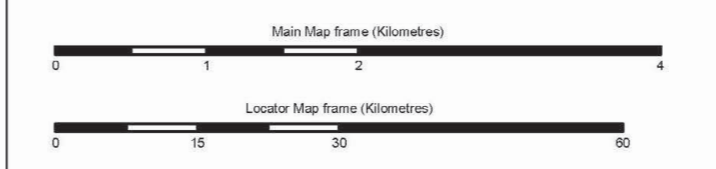

Client

Project Title
**LOWER THAMES CROSSING
STATUTORY CONSULTATION**

Drawing Title
**Figure 11.2 - Bedrock Composition
Sheet 2 of 3**

Scale at A3
Main Map frame **1:50,000**
Locator Map frame: **1:800,000**

Copyright
Contains Ordnance Survey data © Crown copyright 2018 OS 100030649
Contains OS data © Crown Copyright and database right 2018

Suitability	Status	Revision
For Information	S2	P01

Drawing Number
HE540039-CJV-EGT-SZP_EGNE0000000-DR-LE-40011

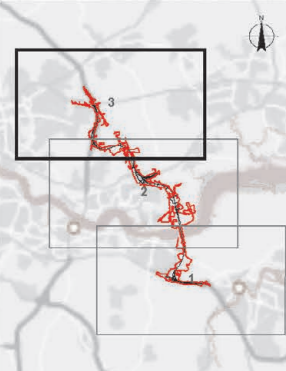
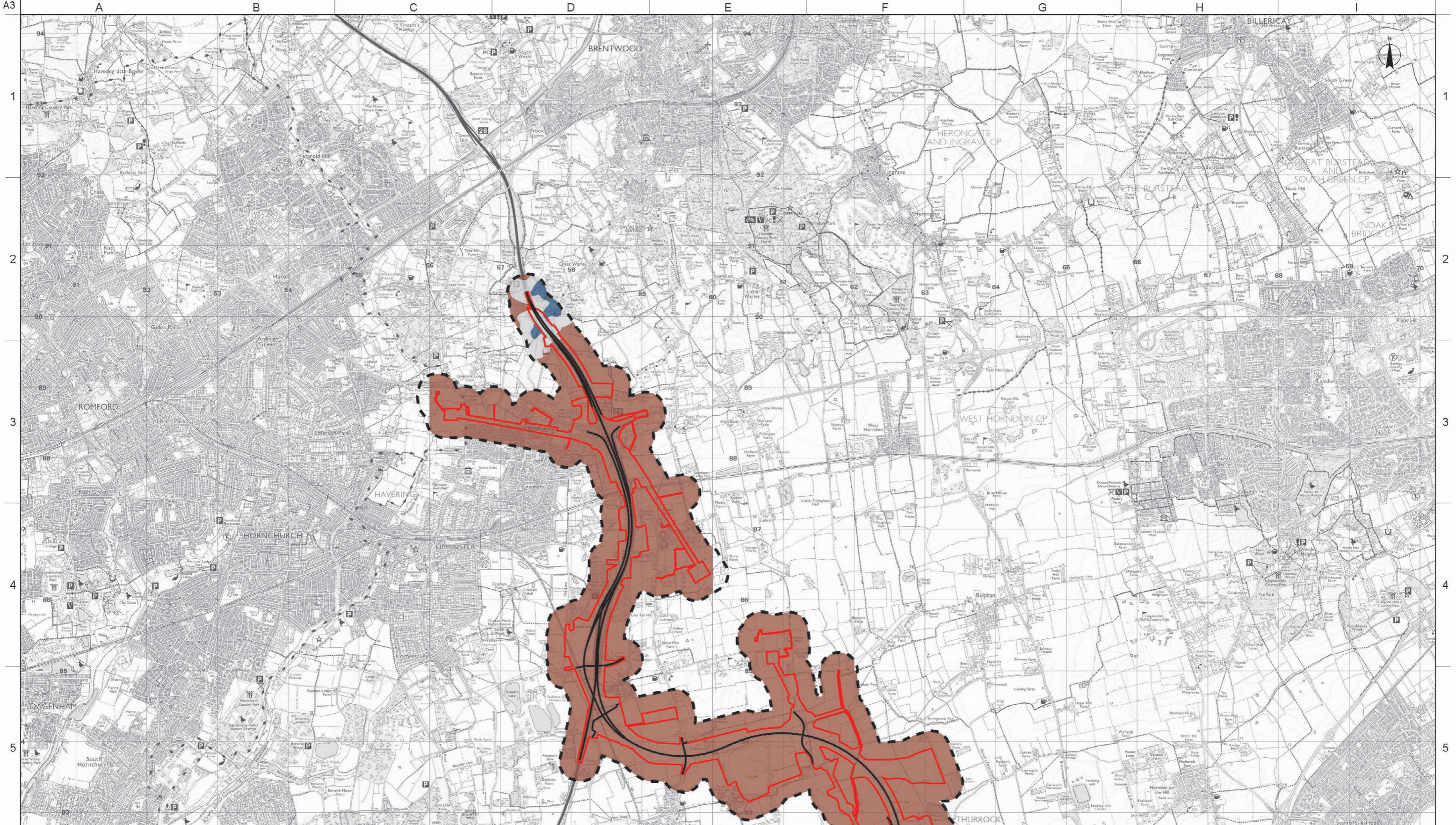

Legend	
	LTC Route Alignment
	Development Boundary
	250m Study Area
	Bagshot Formation
	Claygate Member
	Harwich Formation
	Lambeth Group
	Lenham Formation
	Lewes Nodular Chalk Formation, Seaford Chalk Formation and Newhaven Chalk Formation (Undifferentiated)
	London Clay Formation
	Seaford Chalk Formation and Newhaven Chalk Formation (Undifferentiated)
	Thanet Formation

Rev	Drawn By	Drawn Date	Checked By	Checked Date	Approved By	Approved Date	Revision Purpose
P01	EP	31/07/2018	AP	17/08/2018	CSS	17/08/2018	For Information

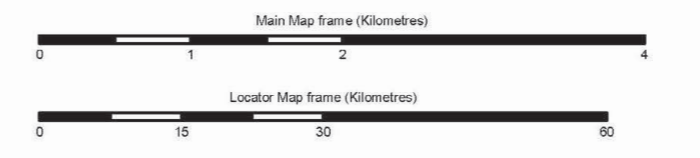

Client

Project Title
**LOWER THAMES CROSSING
STATUTORY CONSULTATION**

Drawing Title
**Figure 11.2 - Bedrock Composition
Sheet 3 of 3**

Scale at A3
Main Map frame **1:50,000**
Locator Map frame: **1:800,000**

Copyright
Contains Ordnance Survey data © Crown copyright 2018 OS 100030649
Contains OS data © Crown Copyright and database right 2018

Suitability	Status	Revision
For Information	S2	P01

Drawing Number
HE540039-CJV-EGT-SZP_EGNE0000000-DR-LE-40011

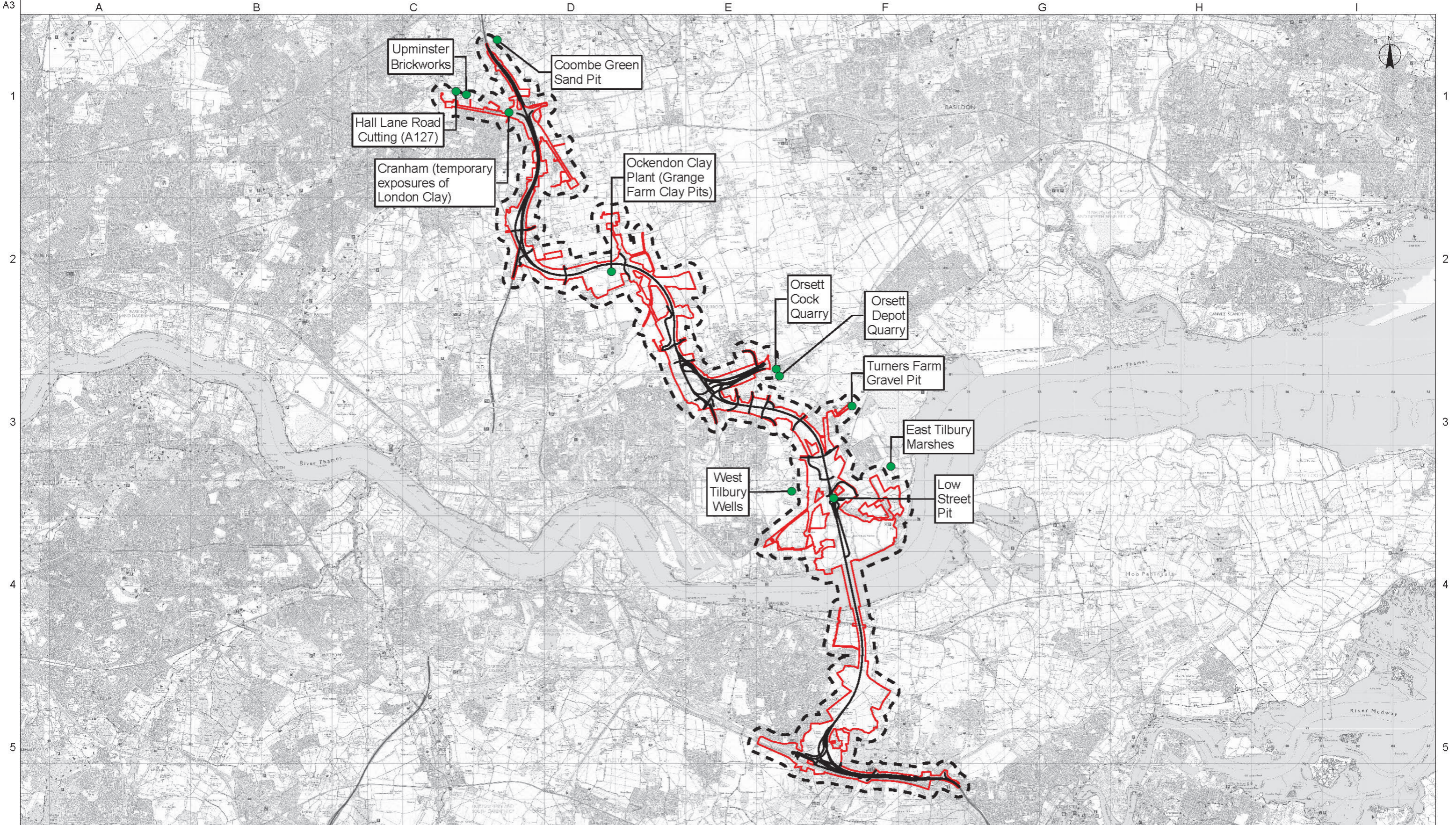

- Legend:**
- LTC Route Alignment
 - Development Boundary
 - 250m Study Area
 - Local Geological Sites

Rev	Drawn By	Drawn Date	Checked By	Checked Date	Approved By	Approved Date	Revision Purpose
P01	EP	02/07/2018	AP	17/08/2018	CSS	17/08/2018	For Information



Client			Scale at A3 Main Map frame 1:100,000
Project Title	LOWER THAMES CROSSING STATUTORY CONSULTATION		Copyright Contains Ordnance Survey data © Crown copyright 2018 OS 100030649
Drawing Title	Figure 11.3 - Local Geological Sites Sheet 1 of 1	Suitability For Information	Status S2
		Revision P01	Drawing Number HE540039-CJV-EGT-SZP_EGNE00000000-DR-LE-40010

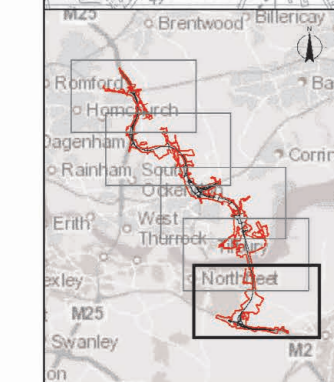
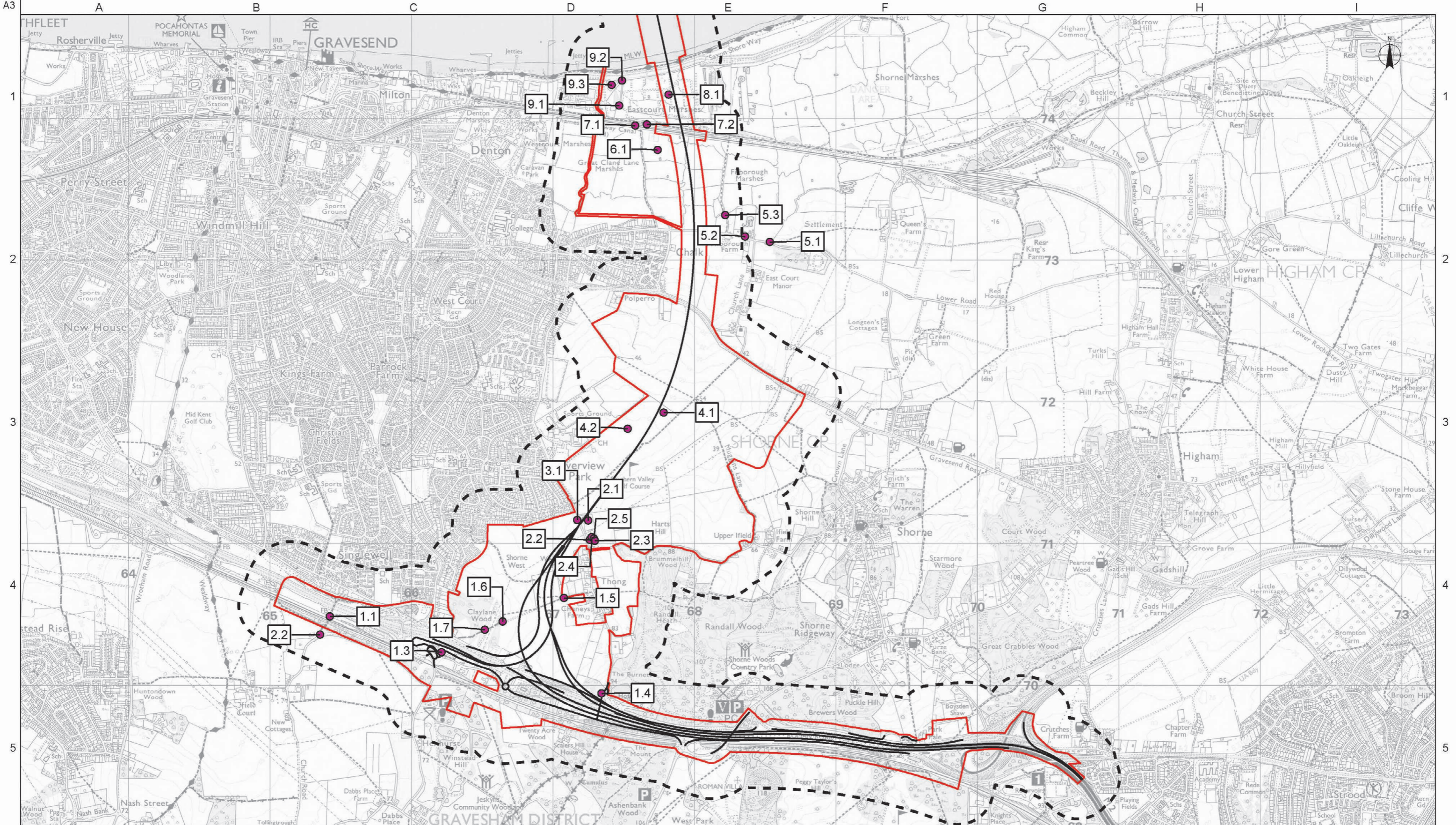

Legend:

- LTC Route Alignment
- Development Boundary
- 250m Study Area
- Site ID

Rev	Drawn By	Drawn Date	Checked By	Checked Date	Approved By	Approved Date	Revision Purpose
P01	EP	02/07/2018	AP	17/08/2018	CSS	17/08/2018	For Information

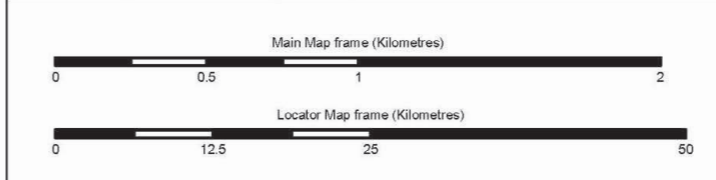

Client

Project Title
LOWER THAMES CROSSING STATUTORY CONSULTATION

Drawing Title
Figure 11.4 - Site Walkover Sheet 1 of 5

Scale at A3
Main Map frame **1:25,000**
Locator Map frame: **1:600,000**

Copyright
Contains Ordnance Survey data © Crown copyright 2018 OS 100030649
Contains OS data © Crown Copyright and database right 2018

Suitability	Status	Revision
For Information	S2	P01

Drawing Number
HE540039-CJV-EGT-SZP_EGNE0000000-DR-LE-40043

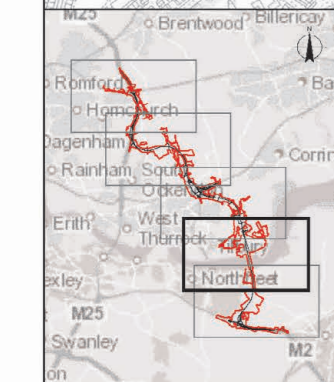
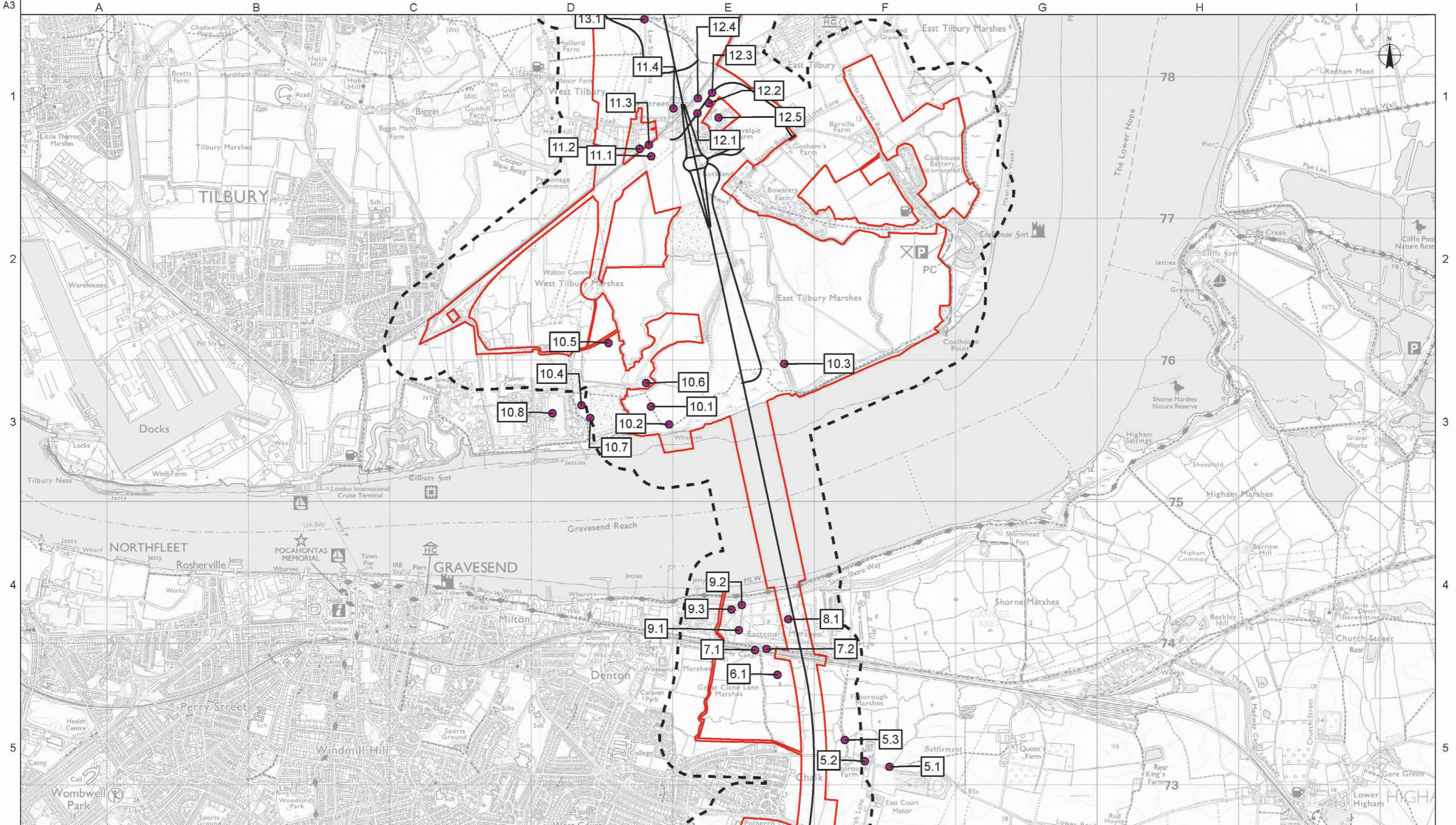

Legend:

- LTC Route Alignment
- Development Boundary
- 250m Study Area
- Site ID

Rev	Drawn By	Drawn Date	Checked By	Checked Date	Approved By	Approved Date	Revision Purpose
P01	EP	02/07/2018	AP	17/08/2018	CSS	17/08/2018	For Information

Client:

Project Title: **LOWER THAMES CROSSING STATUTORY CONSULTATION**

Drawing Title: **Figure 11.4 - Site Walkover Sheet 2 of 5**

Suitability: **For Information** | Status: **S2** | Revision: **P01**

Drawing Number: HE540039-CJV-EGT-SZP_EGNE0000000-DR-LE-40043

Scale at A3

Main Map frame: **1:25,000**

Locator Map frame: **1:600,000**

Copyright: Contains Ordnance Survey data © Crown copyright 2018 OS 100030649. Contains OS data © Crown Copyright and database right 2018.

Main Map frame (Kilometres): 0 to 2

Locator Map frame (Kilometres): 0 to 50

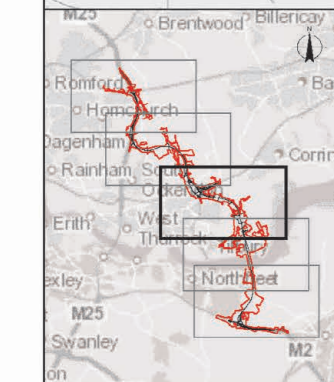
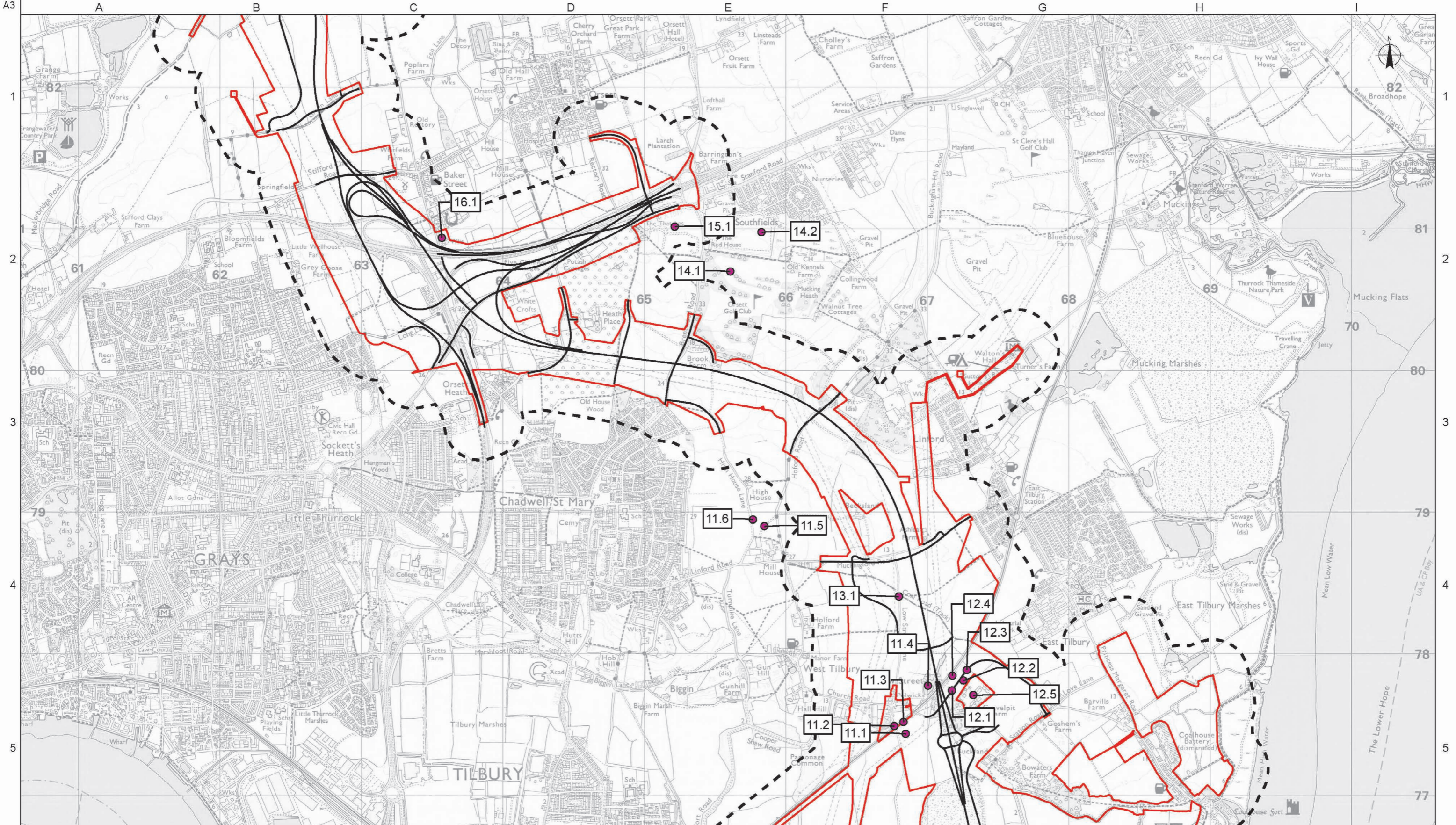

Legend:

- LTC Route Alignment
- Development Boundary
- 250m Study Area
- Site ID

Rev	Drawn By	Drawn Date	Checked By	Checked Date	Approved By	Approved Date	Revision Purpose
P01	EP	02/07/2018	AP	17/08/2018	CSS	17/08/2018	For Information

Client:

Project Title: **LOWER THAMES CROSSING STATUTORY CONSULTATION**

Drawing Title: **Figure 11.4 - Site Walkover Sheet 3 of 5**

Scale at A3:
 Main Map frame: **1:25,000**
 Locator Map frame: **1:600,000**

Copyright:
 Contains Ordnance Survey data © Crown copyright 2018 OS 100030649
 Contains OS data © Crown Copyright and database right 2018

Suitability	Status	Revision
For Information	S2	P01

Drawing Number: HE540039-CJV-EGT-SZP_EGNE0000000-DR-LE-40043

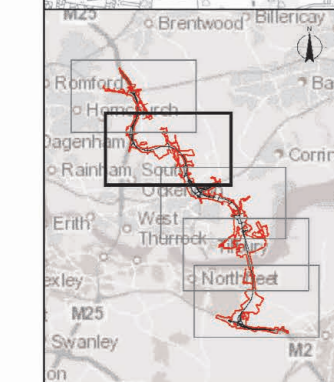
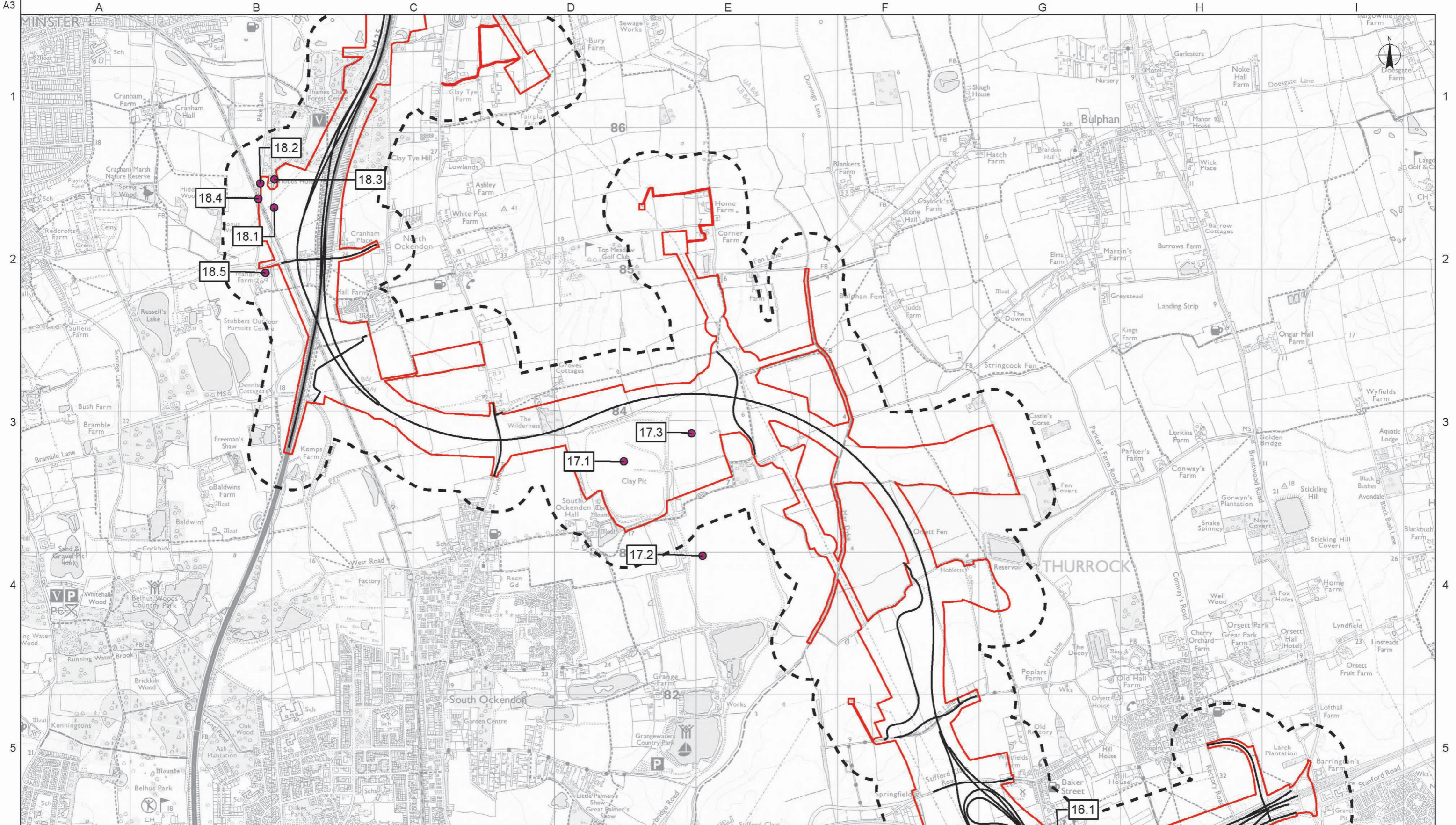

- Legend:**
- LTC Route Alignment
 - Development Boundary
 - 250m Study Area
 - Site ID

Rev	Drawn By	Drawn Date	Checked By	Checked Date	Approved By	Approved Date	Revision Purpose
P01	EP	02/07/2018	AP	17/08/2018	CSS	17/08/2018	For Information

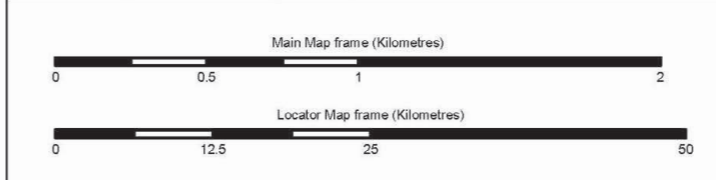

Client

Project Title
**LOWER THAMES CROSSING
STATUTORY CONSULTATION**

Drawing Title
**Figure 11.4 - Site Walkover
Sheet 4 of 5**

Scale at A3
Main Map frame **1:25,000**
Locator Map frame: **1:600,000**

Copyright
Contains Ordnance Survey data © Crown copyright 2018 OS 100030649
Contains OS data © Crown Copyright and database right 2018

Suitability For Information	Status S2	Revision P01
---------------------------------------	---------------------	------------------------

Drawing Number
HE540039-CJV-EGT-SZP_EGNE0000000-DR-LE-40043

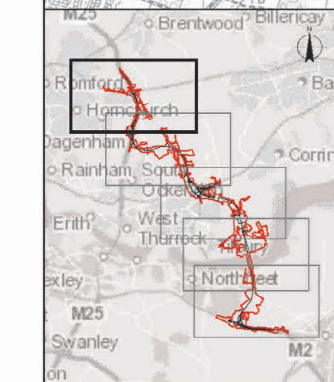
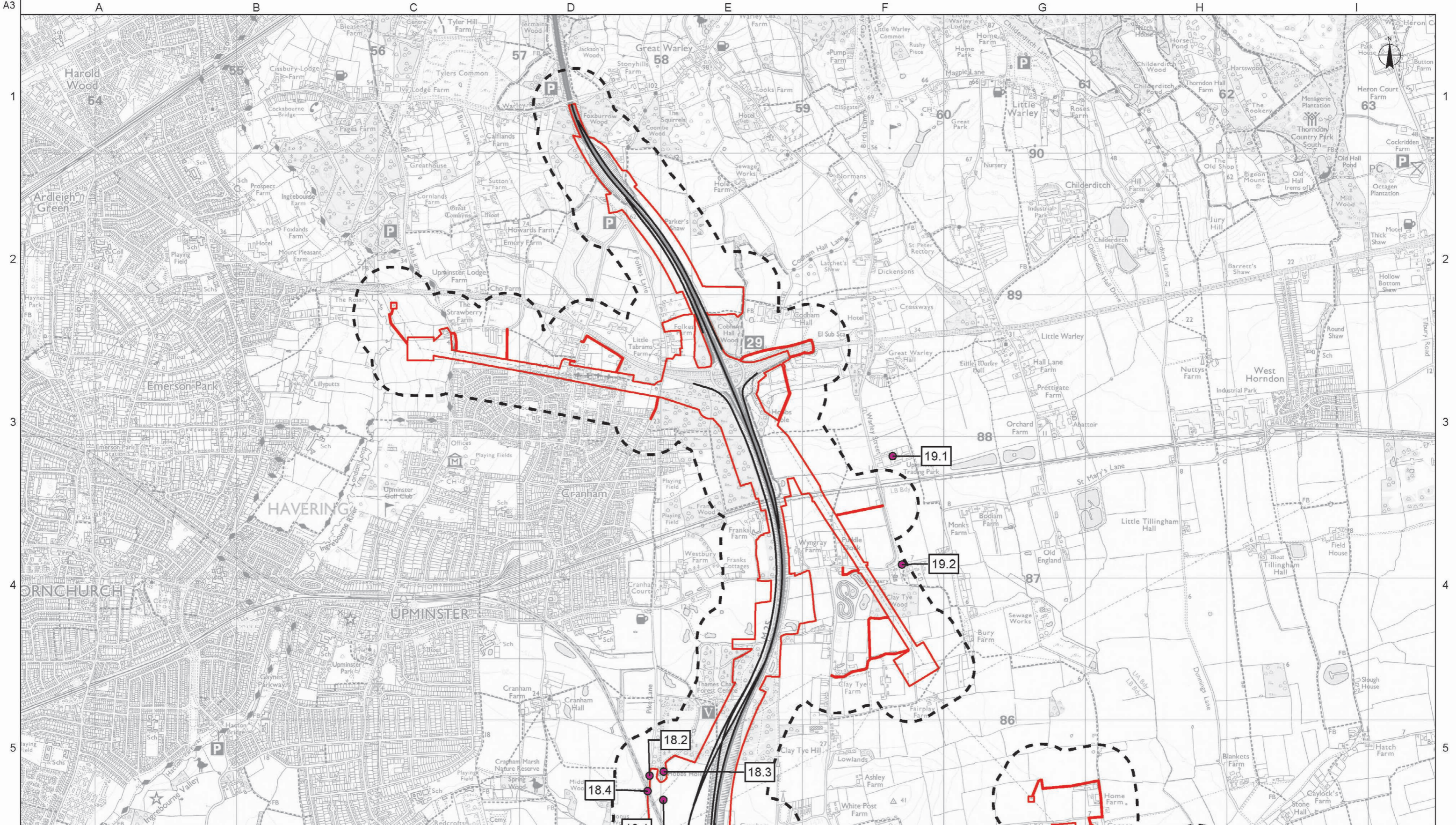

Legend:

- LTC Route Alignment
- Development Boundary
- 250m Study Area
- Site ID

Rev	Drawn By	Drawn Date	Checked By	Checked Date	Approved By	Approved Date	Revision Purpose
P01	EP	02/07/2018	AP	17/08/2018	CSS	17/08/2018	For Information

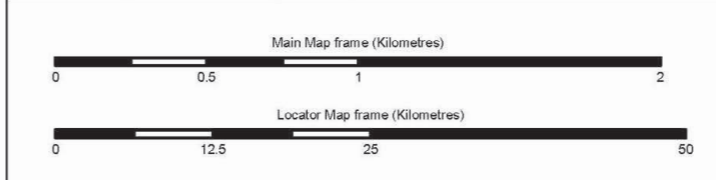

Client

Project Title
**LOWER THAMES CROSSING
STATUTORY CONSULTATION**

Drawing Title
**Figure 11.4 - Site Walkover
Sheet 5 of 5**

Scale at A3
Main Map frame **1:25,000**
Locator Map frame: **1:600,000**

Copyright
Contains Ordnance Survey data © Crown copyright 2018 OS 100030649
Contains OS data © Crown Copyright and database right 2018

Suitability	Status	Revision
For Information	S2	P01

Drawing Number
HE540039-CJV-EGT-SZP_EGNE0000000-DR-LE-40043

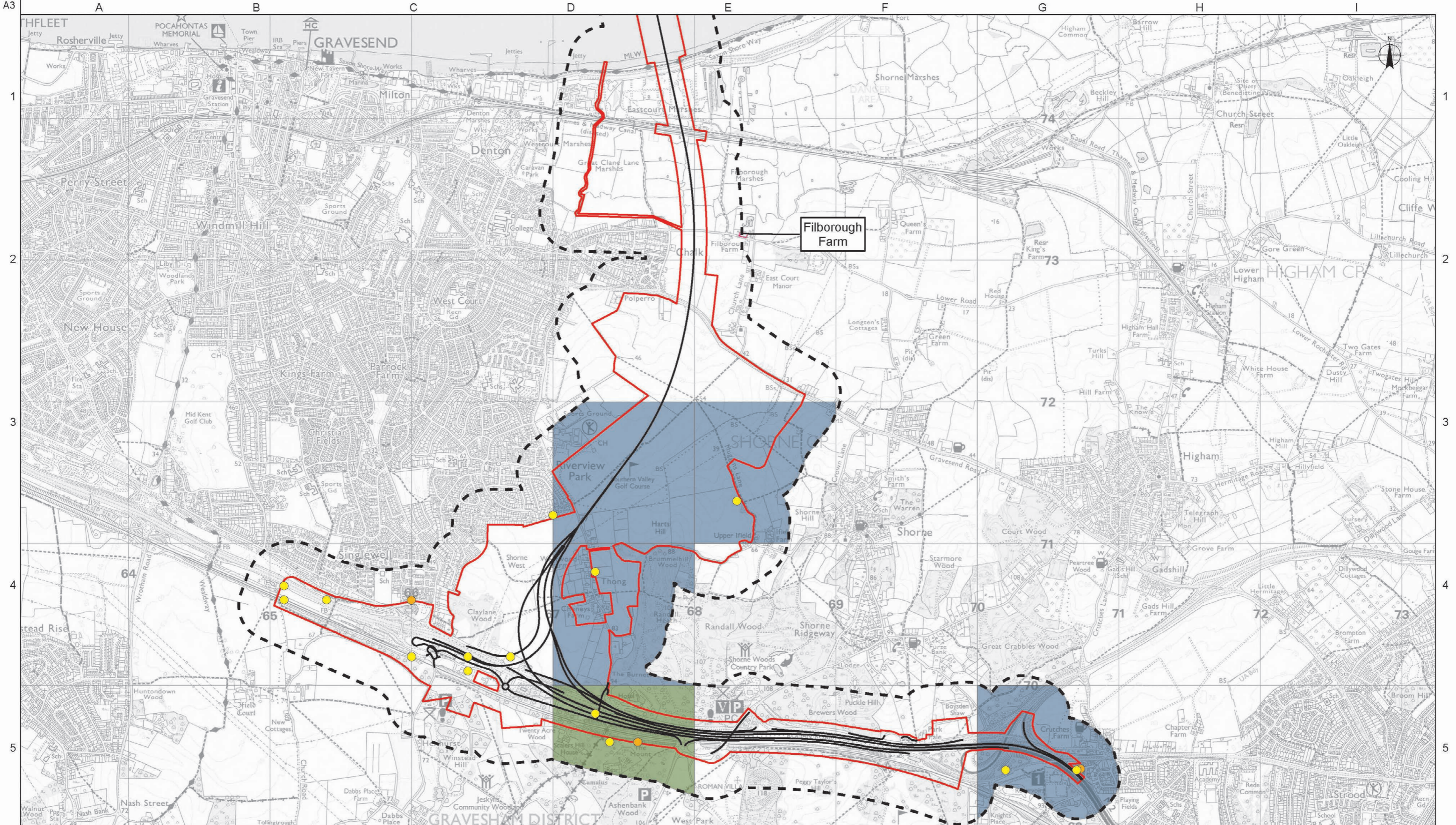

Legend:

- LTC Route Alignment
- Development Boundary
- 250m Study Area
- Man Made Mining Cavities
- Natural Cavities
- Historic Landfill Sites
- Authorised Landfill Sites
- Conclusive Coal Mining (only available as 1km tiles)
- Conclusive Rock Mining (only available as 1km tiles)
- Inconclusive Rock Mining (only available as 1km tiles)

Rev	Drawn By	Drawn Date	Checked By	Checked Date	Approved By	Approved Date	Revision Purpose
P01	EP	02/07/2018	AP	17/08/2018	CSS	17/08/2018	For Information

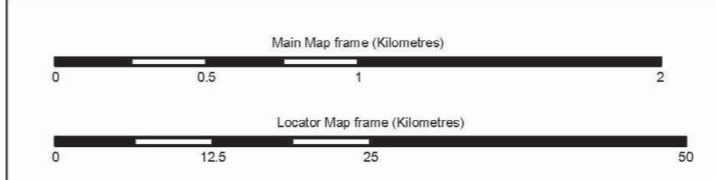

	Client highways england		Scale at A3 Main Map frame: 1:25,000 Locator Map frame: 1:600,000
	Project Title LOWER THAMES CROSSING STATUTORY CONSULTATION		Copyright Contains Ordnance Survey data © Crown copyright 2018 OS 100030649 Contains OS data © Crown Copyright and database right 2018
Drawing Title Figure 11.5 - Location of Landfill Sites and Suspected Rock/Coal Mining Cavities Sheet 1 of 5		Suitability For Information	Status S2
		Revision P01	Drawing Number HE540039-CJV-EGT-SZP_EGNE0000000-DR-LE-40012

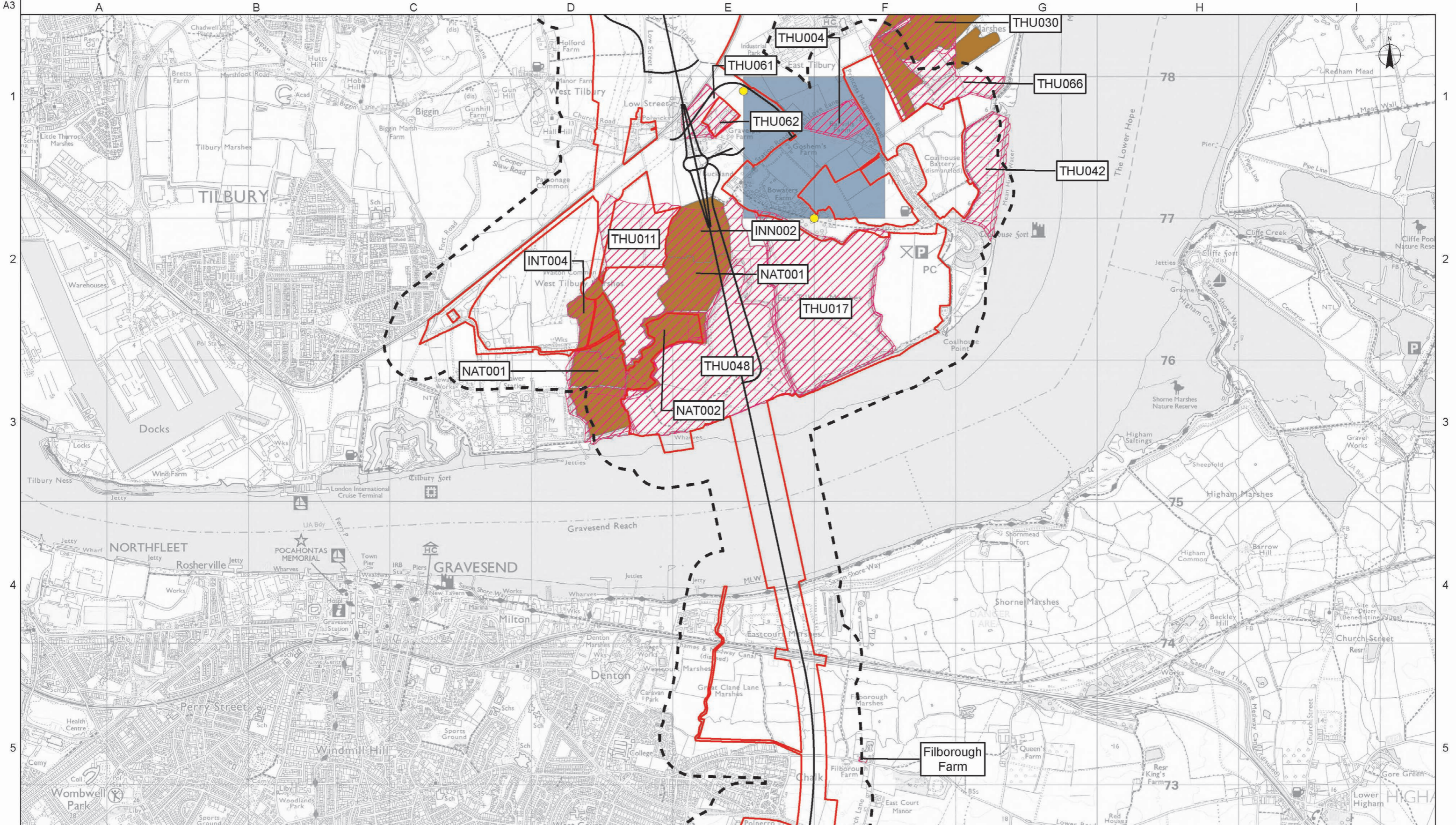

Legend:

- LTC Route Alignment
- Development Boundary
- 250m Study Area
- Man Made Mining Cavities
- Natural Cavities
- Historic Landfill Sites
- Authorised Landfill Sites
- Conclusive Coal Mining (only available as 1km tiles)
- Conclusive Rock Mining (only available as 1km tiles)
- Inconclusive Rock Mining (only available as 1km tiles)

Rev	Drawn By	Drawn Date	Checked By	Checked Date	Approved By	Approved Date	Revision Purpose
P01	EP	02/07/2018	AP	17/08/2018	CSS	17/08/2018	For Information

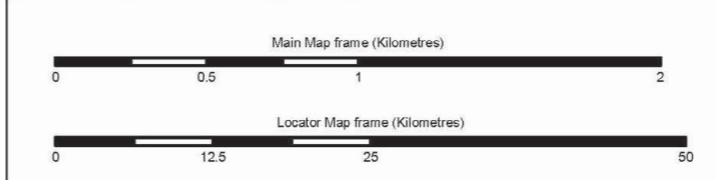

	Client		Scale at A3
	Project Title		Main Map frame 1:25,000 Locator Map frame: 1:600,000
Drawing Title		Copyright	
Figure 11.5 - Location of Landfill Sites and Suspected Rock/Coal Mining Cavities Sheet 2 of 5		Contains Ordnance Survey data © Crown copyright 2018 OS 100030649 Contains OS data © Crown Copyright and database right 2018	
Suitability	Status	Revision	
For Information	S2	P01	
Drawing Number		HE540039-CJV-EGT-SZP_EGNE0000000-DR-LE-40012	

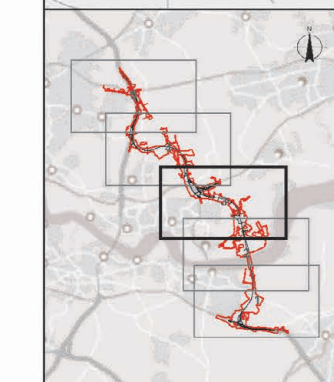
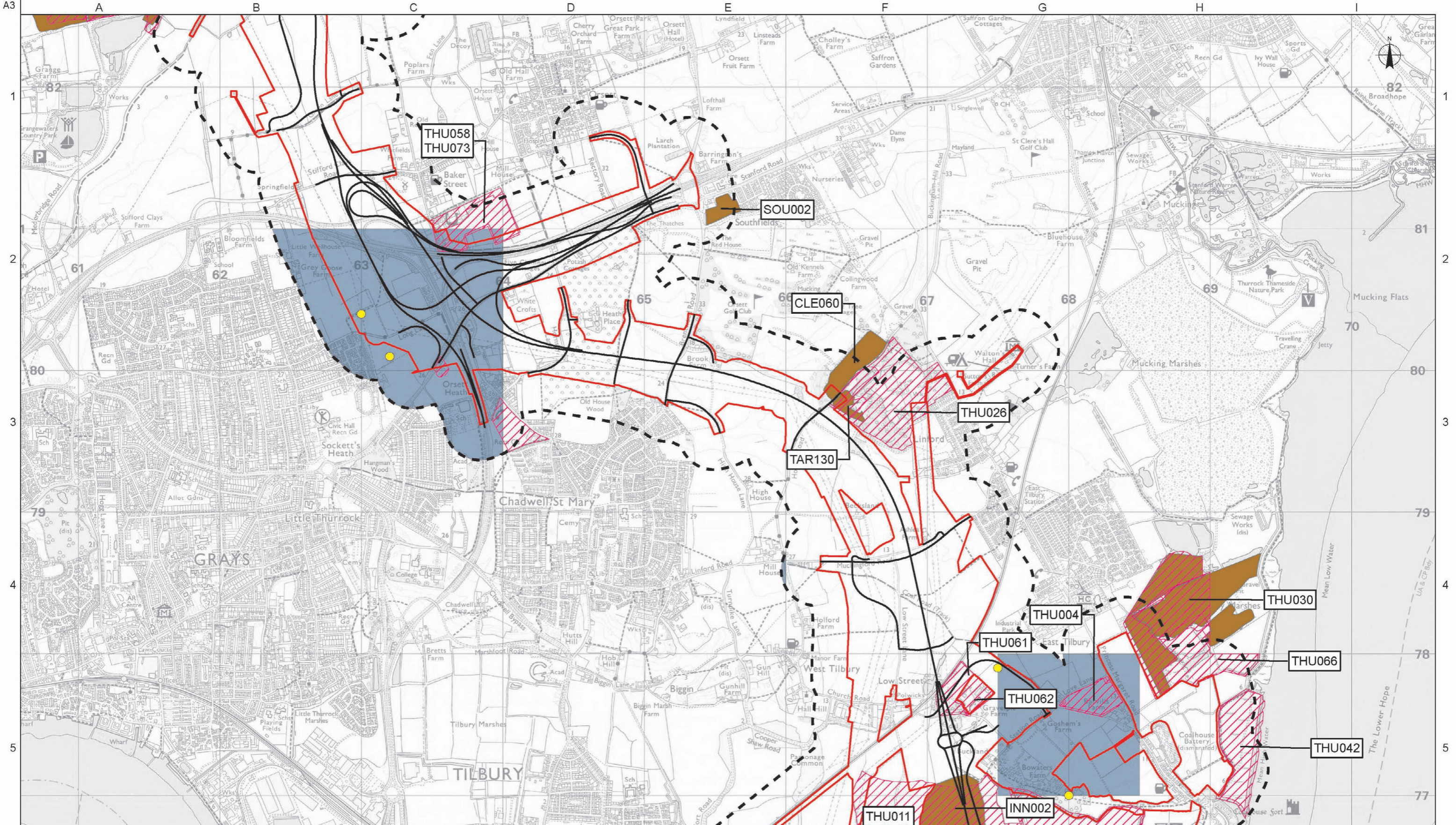

Legend:

- LTC Route Alignment
- Development Boundary
- 250m Study Area
- Man Made Mining Cavities
- Natural Cavities
- Historic Landfill Sites
- Authorised Landfill Sites
- Conclusive Coal Mining (only available as 1km tiles)
- Conclusive Rock Mining (only available as 1km tiles)
- Inconclusive Rock Mining (only available as 1km tiles)

Rev	Drawn By	Drawn Date	Checked By	Checked Date	Approved By	Approved Date	Revision Purpose
P01	EP	02/07/2018	AP	17/08/2018	CSS	17/08/2018	For Information

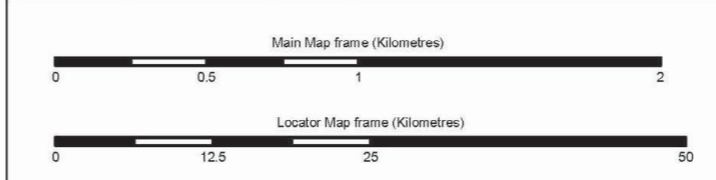

		Client Scale at A3 Main Map frame: 1:25,000 Locator Map frame: 1:600,000
Project Title LOWER THAMES CROSSING STATUTORY CONSULTATION		Copyright Contains Ordnance Survey data © Crown copyright 2018 OS 100030649 Contains OS data © Crown Copyright and database right 2018
Drawing Title Figure 11.5 - Location of Landfill Sites and Suspected Rock/Coal Mining Cavities Sheet 3 of 5	Suitability For Information	Status S2
Drawing Number HE540039-CJV-EGT-SZP_EGNE0000000-DR-LE-40012		Revision P01

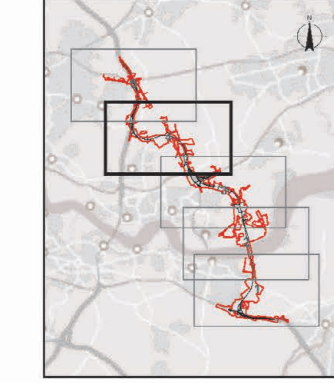
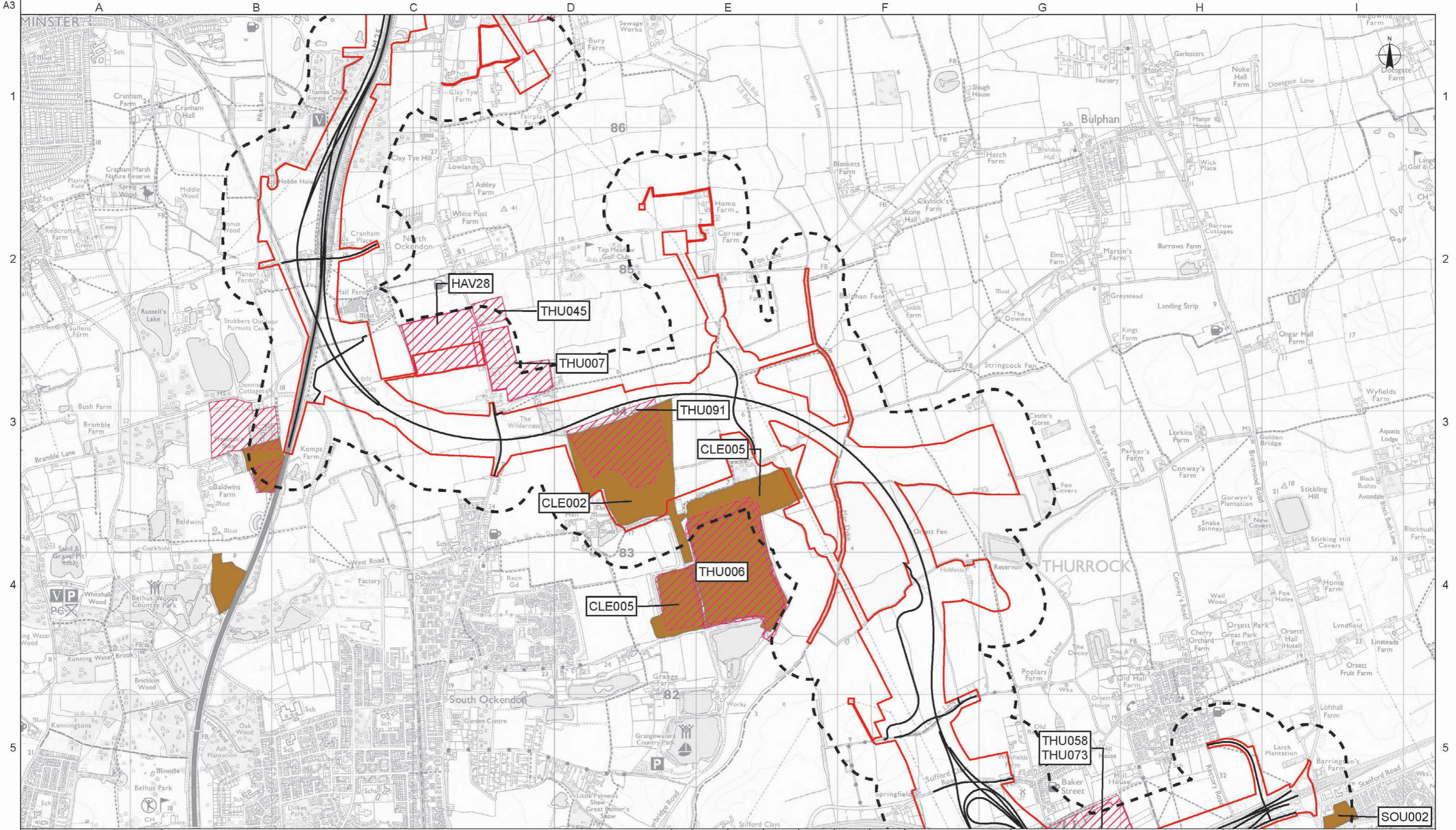

Legend:

- LTC Route Alignment
- Development Boundary
- 250m Study Area
- Man Made Mining Cavities
- Natural Cavities
- Historic Landfill Sites
- Authorised Landfill Sites
- Conclusive Coal Mining (only available as 1km tiles)
- Conclusive Rock Mining (only available as 1km tiles)
- Inconclusive Rock Mining (only available as 1km tiles)

Rev	Drawn By	Drawn Date	Checked By	Checked Date	Approved By	Approved Date	Revision Purpose
P01	EP	02/07/2018	AP	17/08/2018	CSS	17/08/2018	For Information

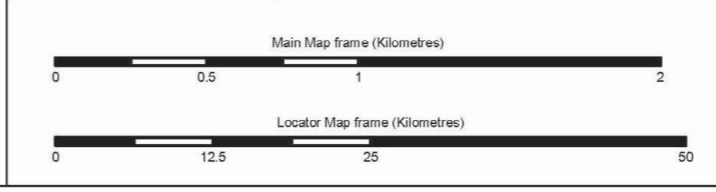

Client

Project Title
LOWER THAMES CROSSING STATUTORY CONSULTATION

Drawing Title
Figure 11.5 - Location of Landfill Sites and Suspected Rock/Coal Mining Cavities Sheet 4 of 5

Scale at A3		
Main Map frame	1:25,000	
Locator Map frame:	1:600,000	
Copyright	Contains Ordnance Survey data © Crown copyright 2018 OS 100030649 Contains OS data © Crown Copyright and database right 2018	
Suitability	Status	Revision
For Information	S2	P01
Drawing Number	HE540039-CJV-EGT-SZP_EGNE0000000-DR-LE-40012	

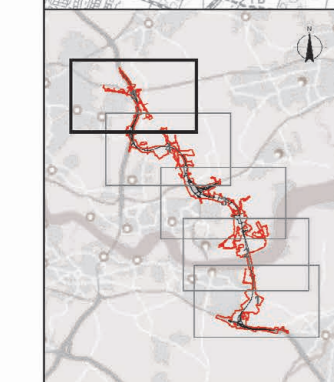
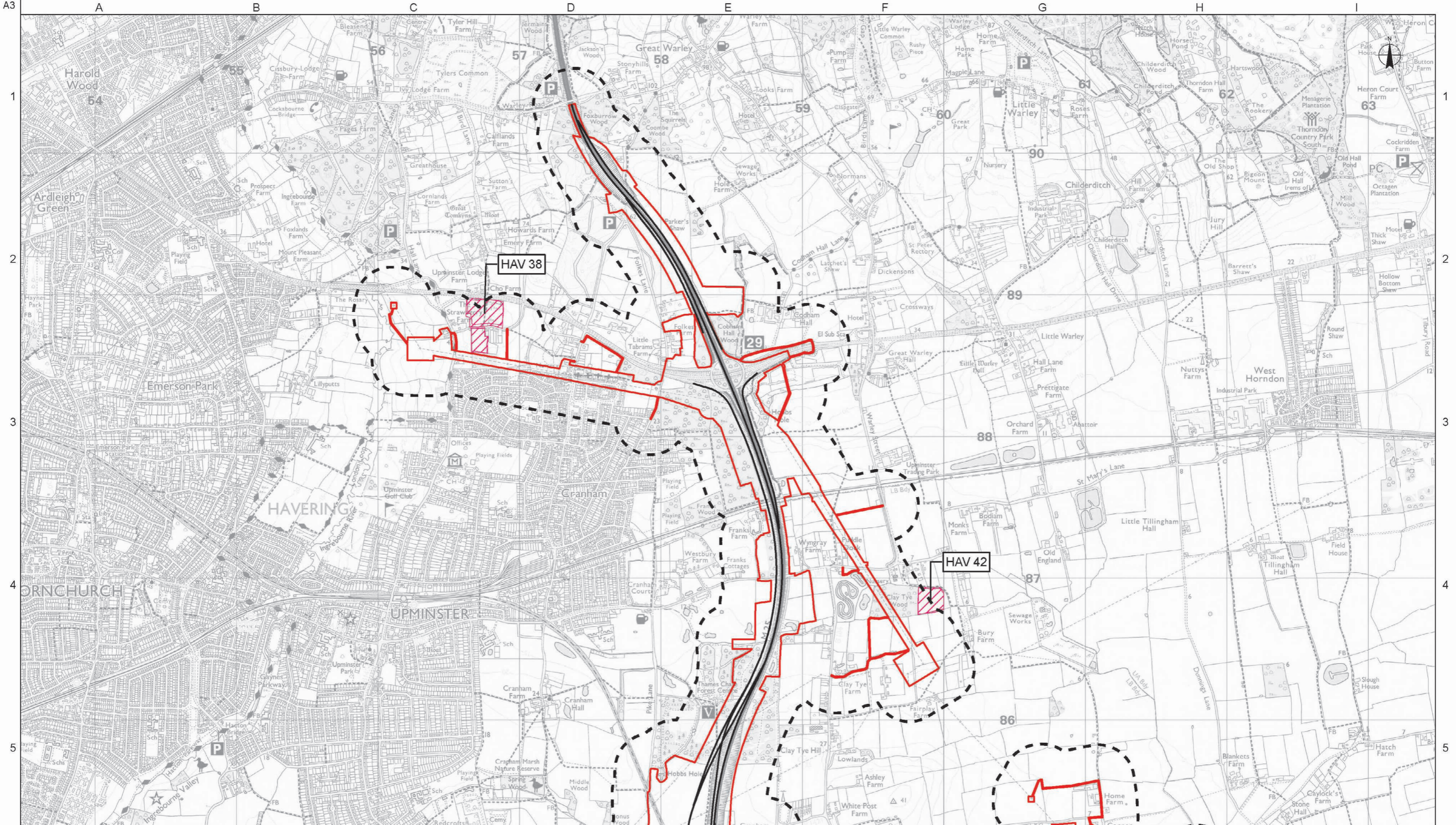

Rev	Drawn By	Drawn Date	Checked By	Checked Date	Approved By	Approved Date	Revision Purpose
P01	EP	02/07/2018	AP	17/08/2018	CSS	17/08/2018	For Information

- Legend:**
- LTC Route Alignment
 - Development Boundary
 - 250m Study Area
 - Man Made Mining Cavities
 - Natural Cavities
 - Historic Landfill Sites
 - Authorised Landfill Sites
 - Conclusive Coal Mining (only available as 1km tiles)
 - Conclusive Rock Mining (only available as 1km tiles)
 - Inconclusive Rock Mining (only available as 1km tiles)

Client			
Project Title		LOWER THAMES CROSSING STATUTORY CONSULTATION	
Drawing Title		Figure 11.5 - Location of Landfill Sites and Suspected Rock/Coal Mining Cavities Sheet 5 of 5	
Suitability	Status	Revision	
For Information	S2	P01	
Drawing Number		HE540039-CJV-EGT-SZP_EGNE0000000-DR-LE-40012	

Scale at A3

Main Map frame: **1:25,000**

Locator Map frame: **1:600,000**

Copyright

Contains Ordnance Survey data © Crown copyright 2018 OS 100030649

Contains OS data © Crown Copyright and database right 2018

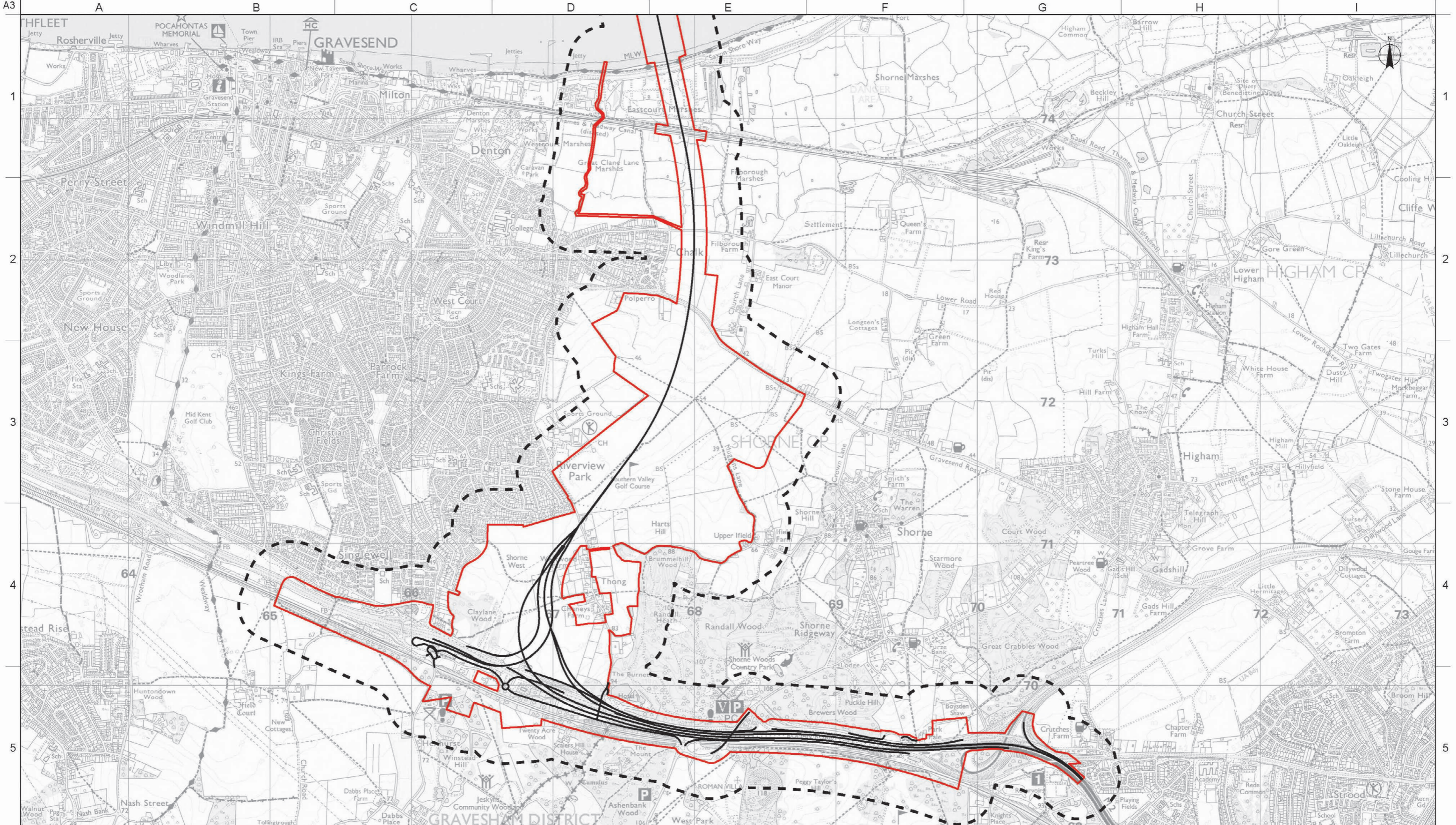

Rev	Drawn By	Drawn Date	Checked By	Checked Date	Approved By	Approved Date	Revision Purpose
P01	EP	02/07/2018	AP	17/08/2018	CSS	17/08/2018	For Information

Client			
Project Title	LOWER THAMES CROSSING STATUTORY CONSULTATION		
Drawing Title	Figure 11.6 - Pollution Incidents Sheet 1 of 5		
Suitability	Status	Revision	
For Information	S2	P01	
Drawing Number			
HE540039-CJV-EGT-SZP_EGNE0000000-DR-LE-40013			

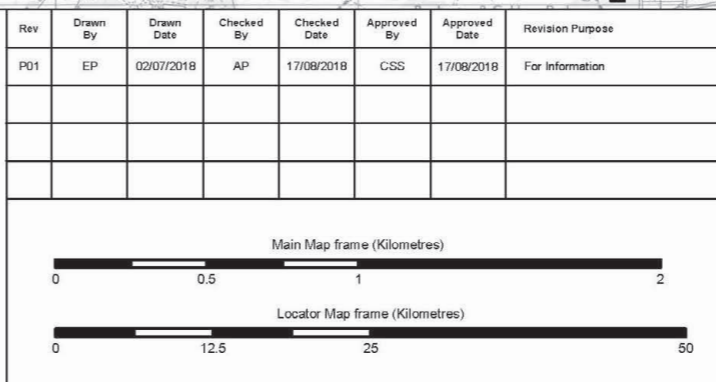

Legend	<ul style="list-style-type: none"> — LTC Route Alignment ▭ Development Boundary - - - 250m Study Area ▲ Licensed Waste Management Facility (non-landfill) ● Prosecutions Relating to Authorised Processes ● Pollution Incidents – Category 2 (significant impacts to land only) 		
<p>Scale at A3</p> <p>Main Map frame: 1:25,000</p> <p>Locator Map frame: 1:600,000</p>			
<p>Copyright</p> <p>Contains Ordnance Survey data © Crown copyright 2018 OS 100030649</p> <p>Contains OS data © Crown Copyright and database right 2018</p>			

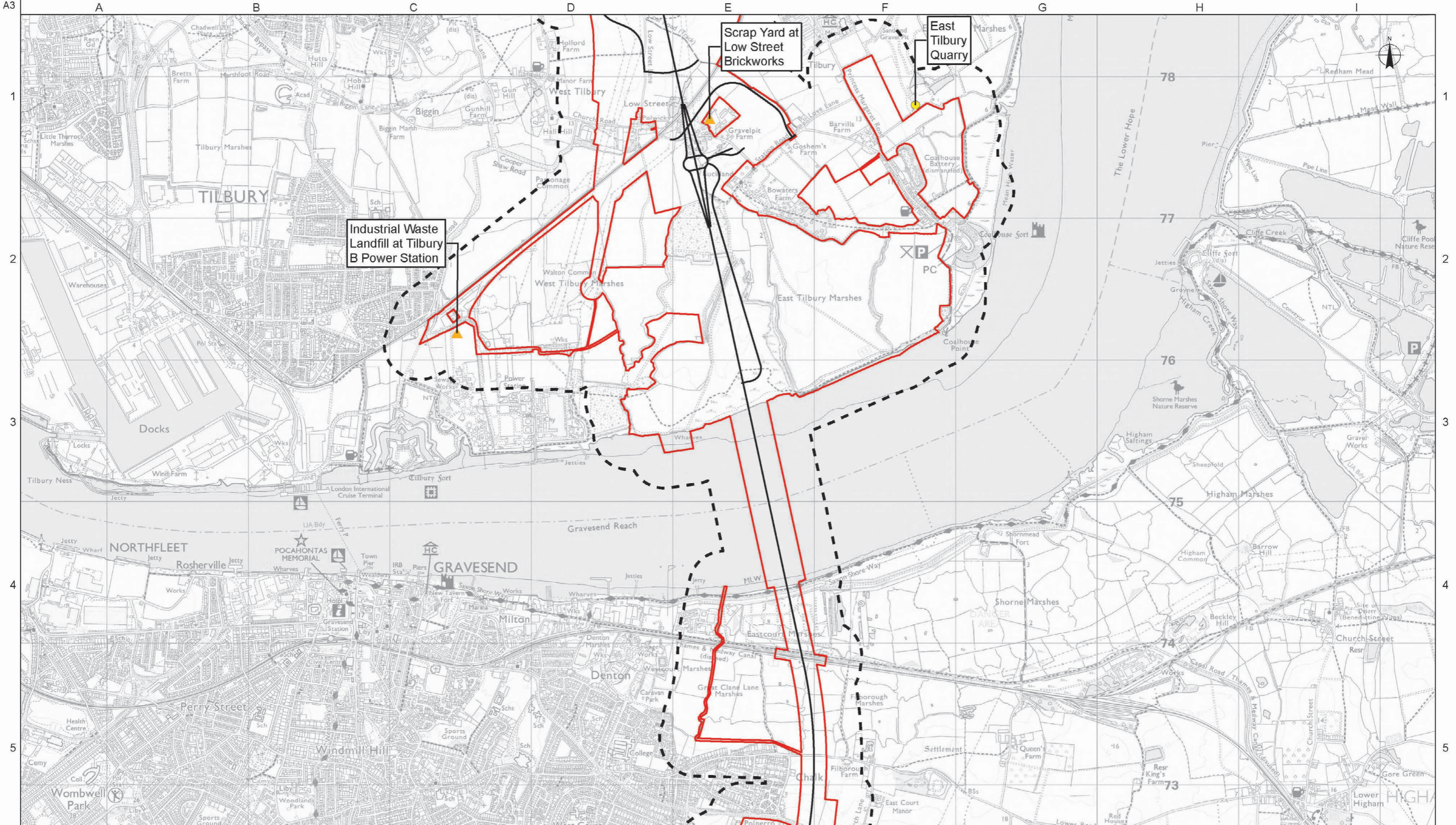

Legend

- LTC Route Alignment
- Development Boundary
- 250m Study Area
- Licensed Waste Management Facility (non-landfill)
- Prosecutions Relating to Authorised Processes
- Pollution Incidents – Category 2 (significant impacts to land only)

Rev	Drawn By	Drawn Date	Checked By	Checked Date	Approved By	Approved Date	Revision Purpose
P01	EP	02/07/2018	AP	17/08/2018	CSS	17/08/2018	For Information

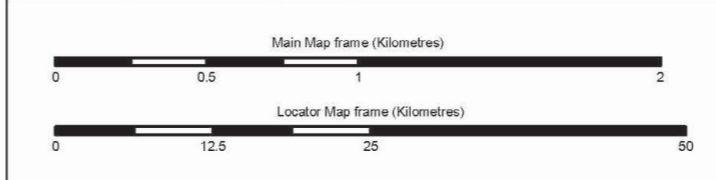

Client
LOWER THAMES CROSSING STATUTORY CONSULTATION

Drawing Title
Figure 11.6 - Pollution Incidents Sheet 2 of 6

Scale at A3
 Main Map frame **1:25,000**
 Locator Map frame: **1:600,000**

Copyright
 Contains Ordnance Survey data © Crown copyright 2018 OS 100030649
 Contains OS data © Crown Copyright and database right 2018

Suitability	Status	Revision
For Information	S2	P01

Drawing Number
 HE540039-CJV-EGT-SZP_EGNE0000000-DR-LE-40013

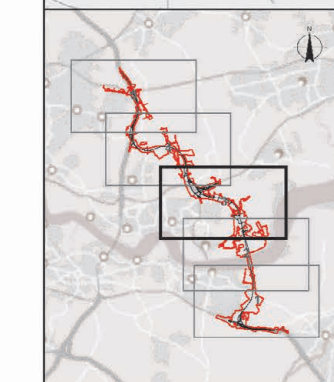
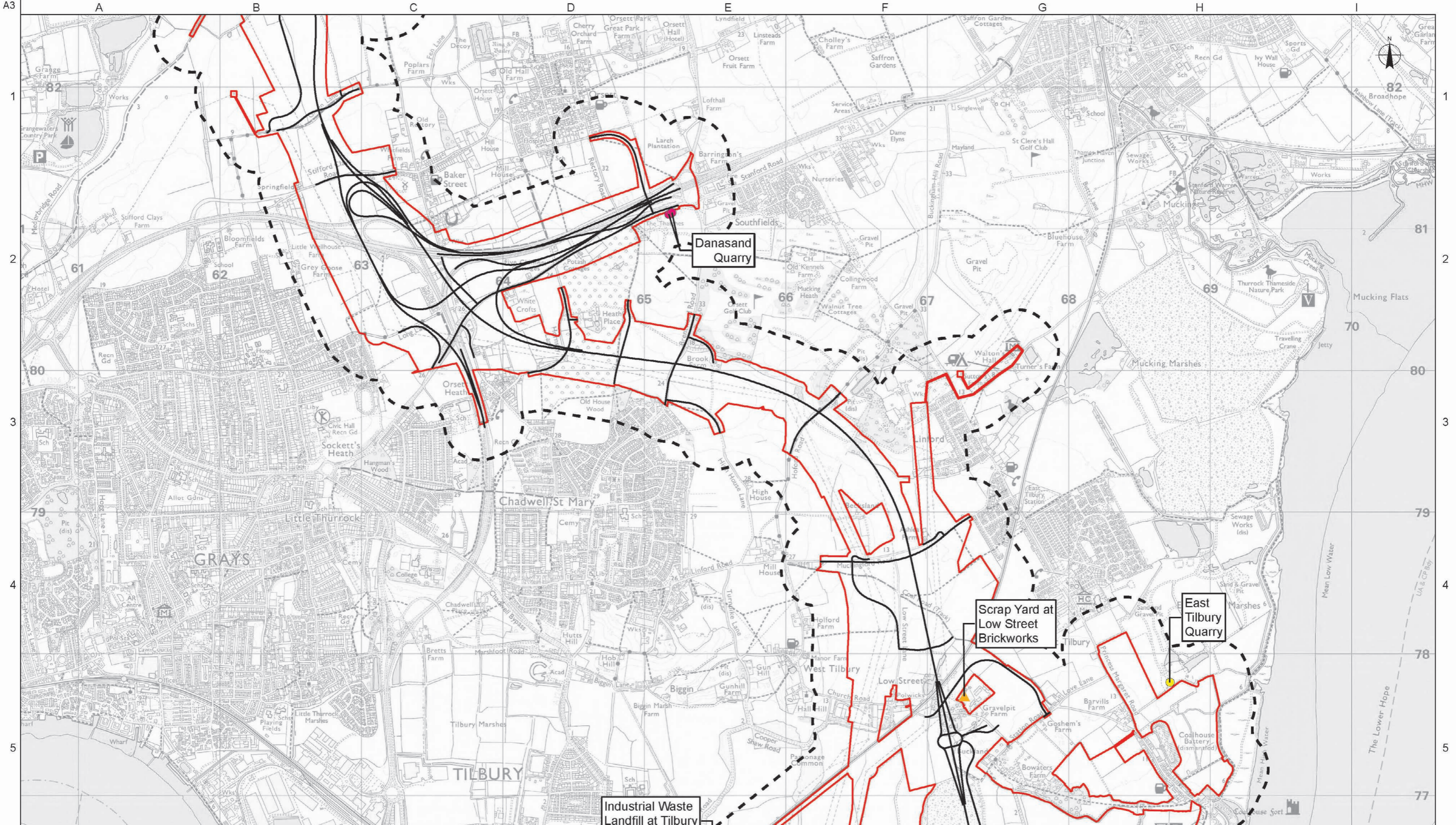

Legend

- LTC Route Alignment
- Development Boundary
- 250m Study Area
- ▲ Licensed Waste Management Facility (non-landfill)
- Prosecutions Relating to Authorised Processes
- Pollution Incidents – Category 2 (significant impacts to land only)

Rev	Drawn By	Drawn Date	Checked By	Checked Date	Approved By	Approved Date	Revision Purpose
P01	EP	02/07/2018	AP	17/08/2018	GSS	17/08/2018	For Information

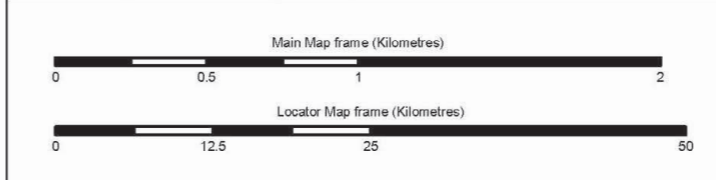

Client **highways england**

Project Title **LOWER THAMES CROSSING STATUTORY CONSULTATION**

Drawing Title **Figure 11.6 - Pollution Incidents Sheet 3 of 5**

Scale at A3
Main Map frame **1:25,000**
Locator Map frame: **1:600,000**

Copyright
Contains Ordnance Survey data © Crown copyright 2018 OS 100030649
Contains OS data © Crown Copyright and database right 2018

Suitability	Status	Revision
For Information	S2	P01

Drawing Number
HE540039-CJV-EGT-SZP_EGNE0000000-DR-LE-40013

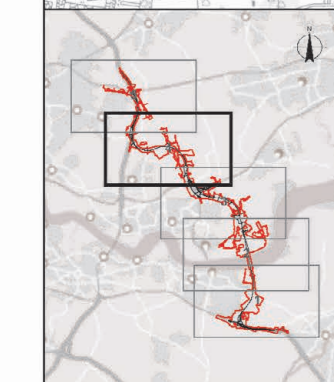
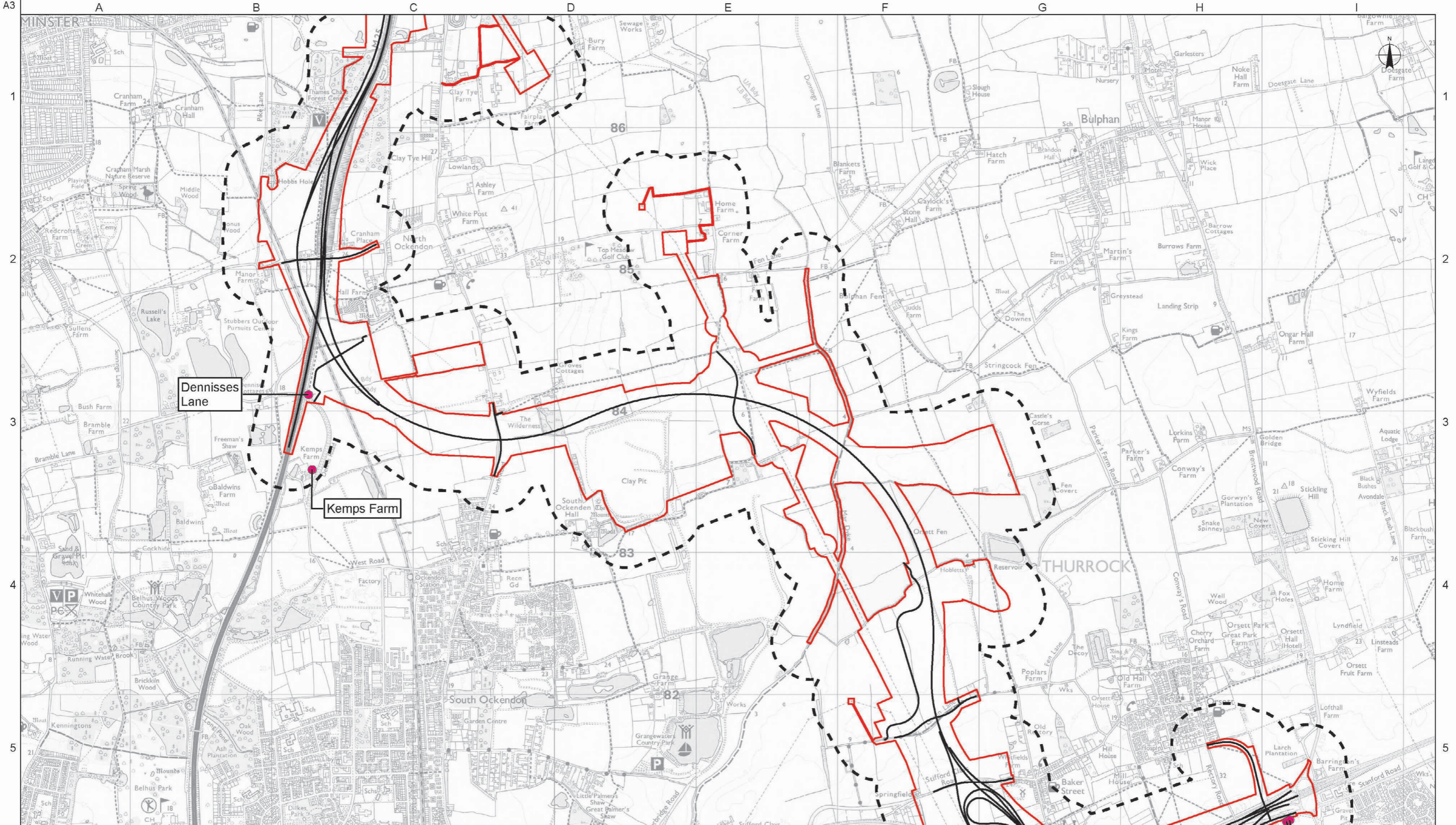

Rev	Drawn By	Drawn Date	Checked By	Checked Date	Approved By	Approved Date	Revision Purpose
P01	EP	02/07/2018	AP	17/08/2018	CSS	17/08/2018	For Information

Client			Scale at A3	
			Main Map frame	1:25,000
			Locator Map frame:	1:600,000
Project Title			Copyright	
LOWER THAMES CROSSING STATUTORY CONSULTATION			Contains Ordnance Survey data © Crown copyright 2018 OS 100030649 Contains OS data © Crown Copyright and database right 2018	
Drawing Title			Suitability	Status
Figure 11.6 - Pollution Incidents Sheet 4 of 5			For Information	S2
			Revision	P01
Drawing Number				
HE540039-CJV-EGT-SZP_EGNE0000000-DR-LE-40013				

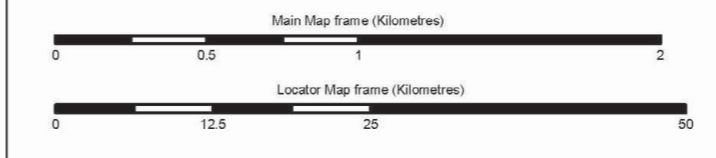

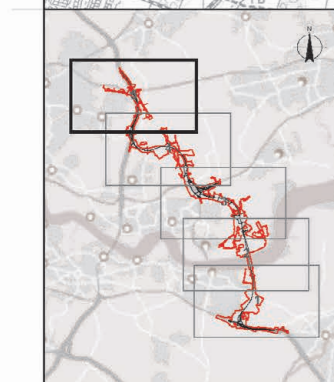
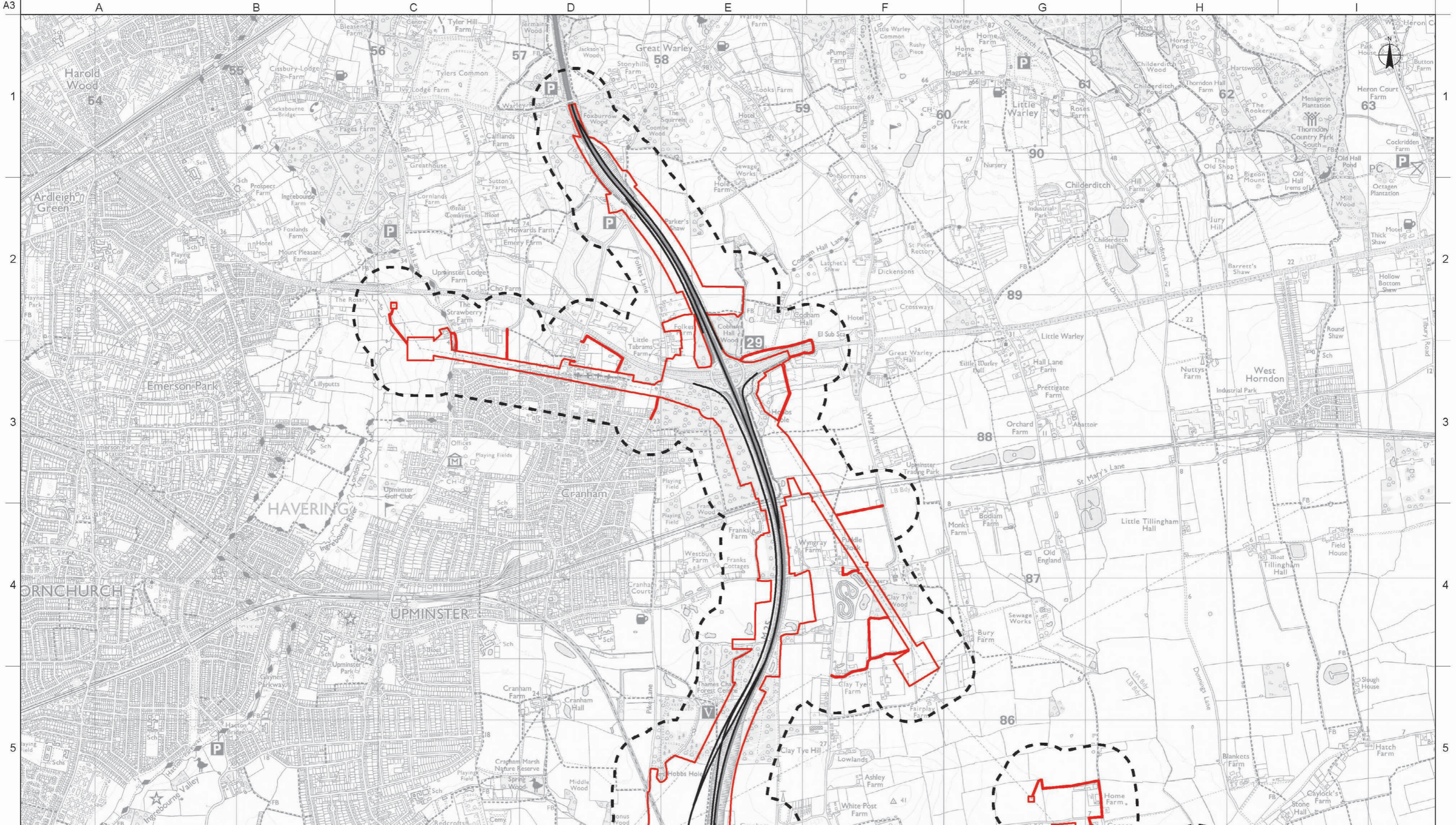

Legend

- LTC Route Alignment
- Development Boundary
- 250m Study Area
- Licensed Waste Management Facility (non-landfill)
- Prosecutions Relating to Authorised Processes
- Pollution Incidents – Category 2 (significant impacts to land only)

Rev	Drawn By	Drawn Date	Checked By	Checked Date	Approved By	Approved Date	Revision Purpose
P01	EP	02/07/2018	AP	17/08/2018	CSS	17/08/2018	For Information

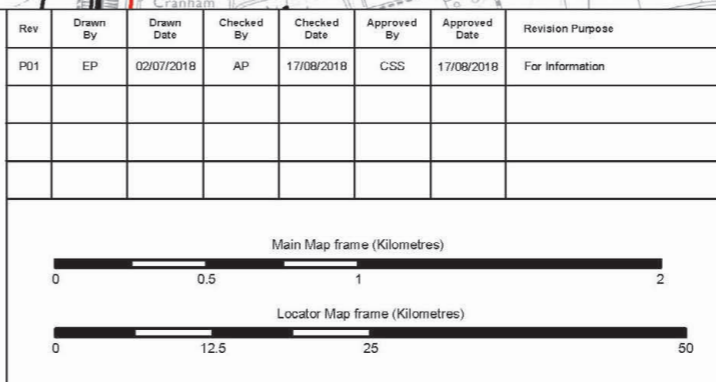

Client

Project Title
LOWER THAMES CROSSING STATUTORY CONSULTATION

Drawing Title
Figure 11.6 - Pollution Incidents Sheet 5 of 6

Scale at A3		
Main Map frame	1:25,000	
Locator Map frame:	1:600,000	
Copyright	Contains Ordnance Survey data © Crown copyright 2018 OS 100030649 Contains OS data © Crown Copyright and database right 2018	
Suitability	Status	Revision
For Information	S2	P01
Drawing Number	HE540039-CJV-EGT-SZP_EGNE0000000-DR-LE-40013	

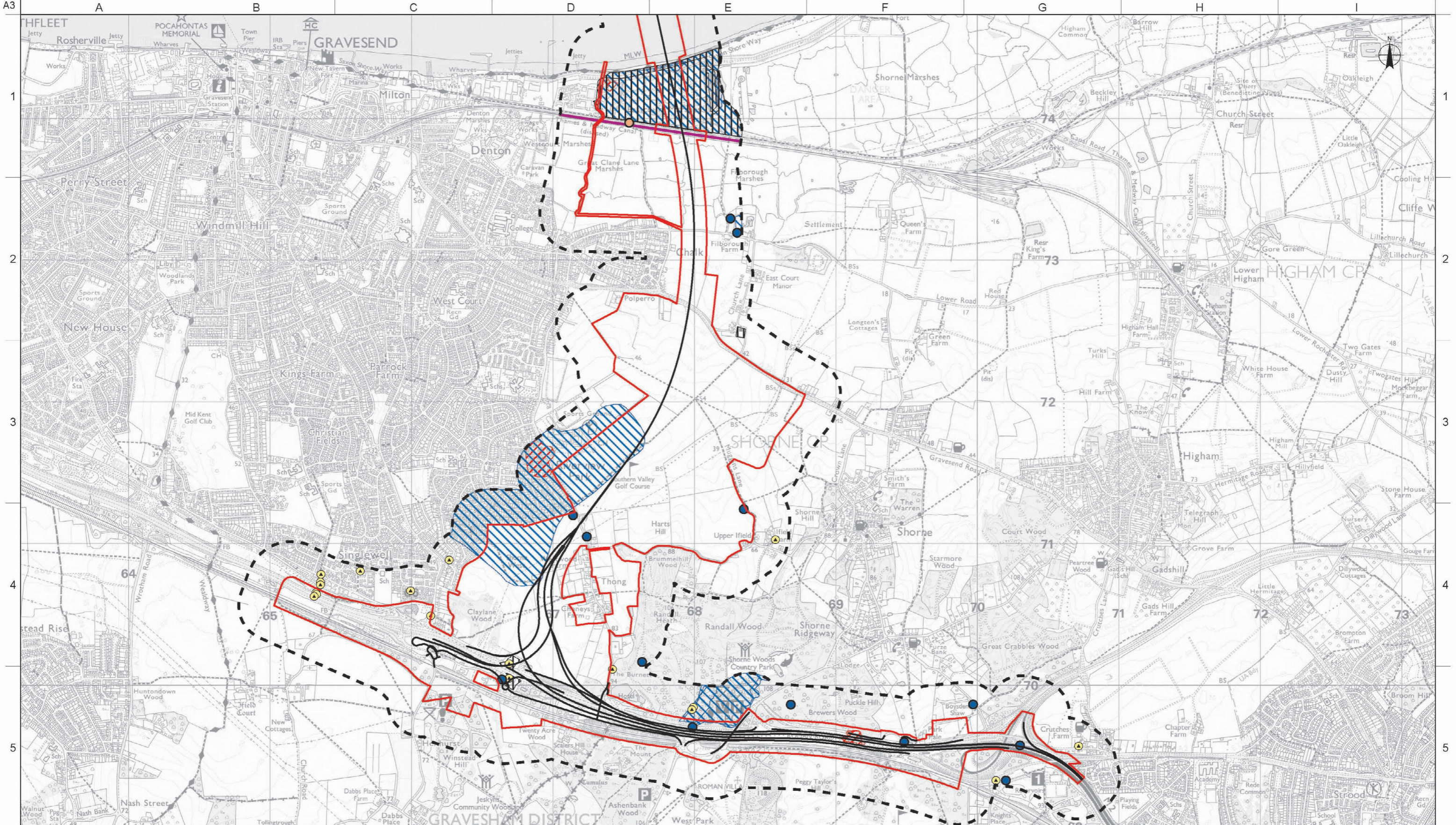

Legend

- LTC Route Alignment
- Development Area Boundary
- 250m Study Area
- Historical Tanks and Energy Facility
- Industrial
- Other
- Quarrying

Potentially Contaminative Land Use

- Mineral railway
- Railway
- Industrial
- Other
- Quarrying

Rev	Drawn By	Drawn Date	Checked By	Checked Date	Approved By	Approved Date	Revision Purpose
P01	EP	02/07/2018	AP	17/08/2018	CSS	17/08/2018	For Information

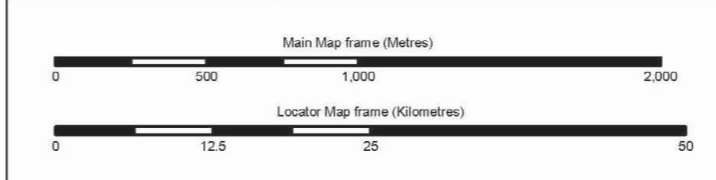

Client

Project Title **LOWER THAMES CROSSING STATUTORY CONSULTATION**

Drawing Title **Figure 11.7 - Historical Land Use Sheet 1 of 5**

Suitability	Status	Revision
For Information	S2	P01

Drawing Number: HE540039-CJV-EGT-SZP_EGNE0000000-DR-LE-40014

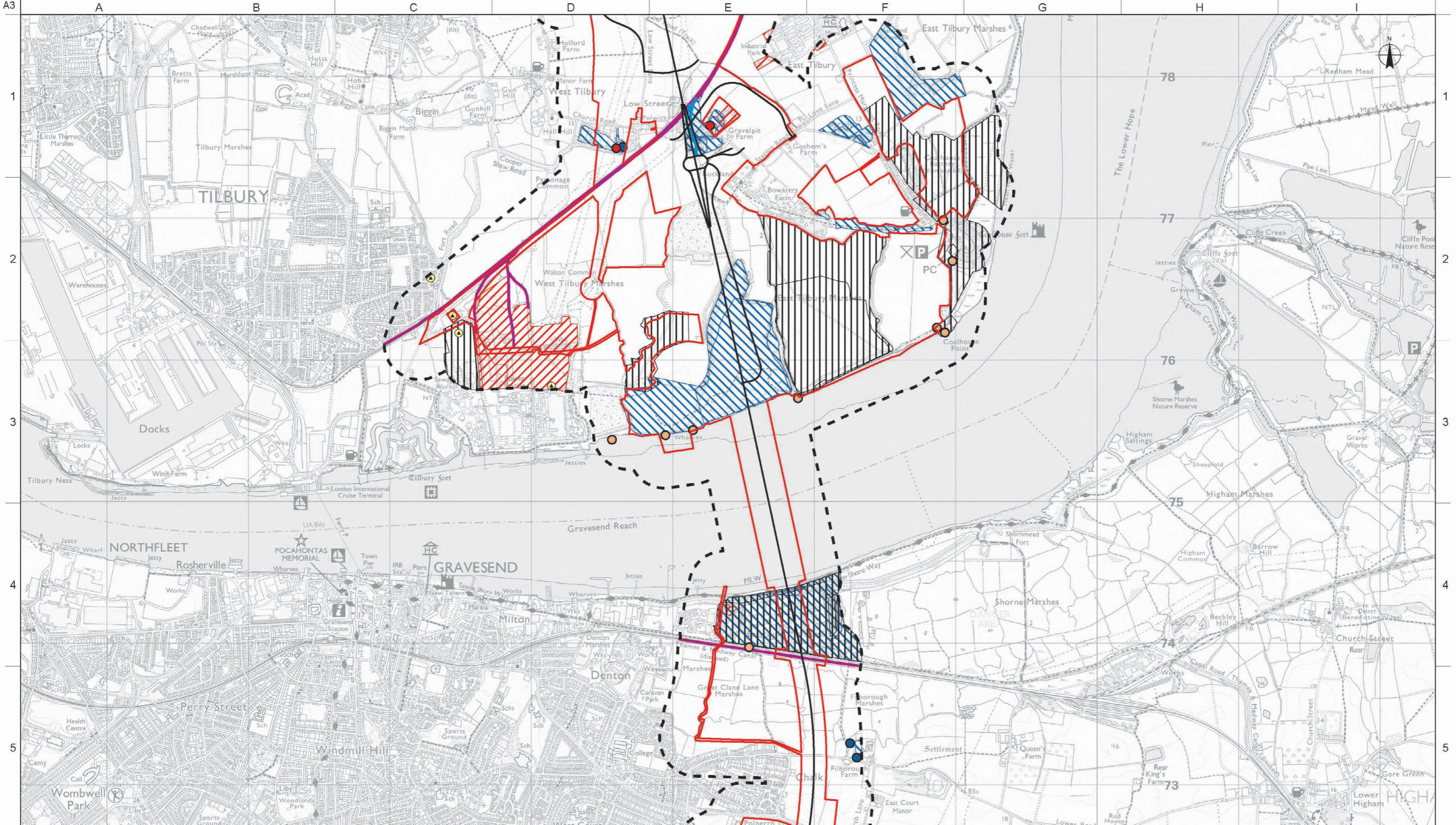

Legend

- LTC Route Alignment
- Development Area Boundary
- 250m Study Area
- Historic Contaminated Land Use**
 - Historical Tanks and Energy Facility
 - Industrial
 - Other
 - Quarrying
- Potentially Contaminative Land Use**
 - Mineral railway
 - Railway
 - Industrial
 - Other
 - Quarrying

Rev	Drawn By	Drawn Date	Checked By	Checked Date	Approved By	Approved Date	Revision Purpose
P01	EP	02/07/2018	AP	17/08/2018	CSS	17/08/2018	For Information

Main Map frame (Metres)	
0	500 1,000 2,000
Locator Map frame (Kilometres)	
0	12.5 25 50

Client

Project Title
LOWER THAMES CROSSING STATUTORY CONSULTATION

Drawing Title
Figure 11.7 - Historical Land Use Sheet 2 of 5

Scale at A3	Main Map frame 1:25,000	
	Inset 1:600,000	
Copyright	Contains Ordnance Survey data © Crown copyright 2018 OS 100030649 Contains OS data © Crown Copyright and database right 2018	
Suitability	Status	Revision
For Information	S2	P01
Drawing Number	HE540039-CJV-EGT-SZP_EGNE0000000-DR-LE-40014	

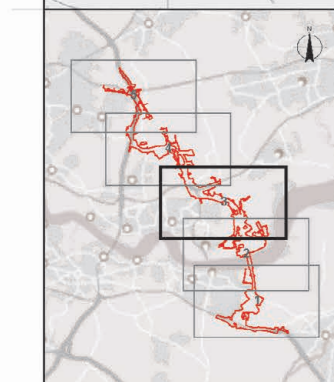
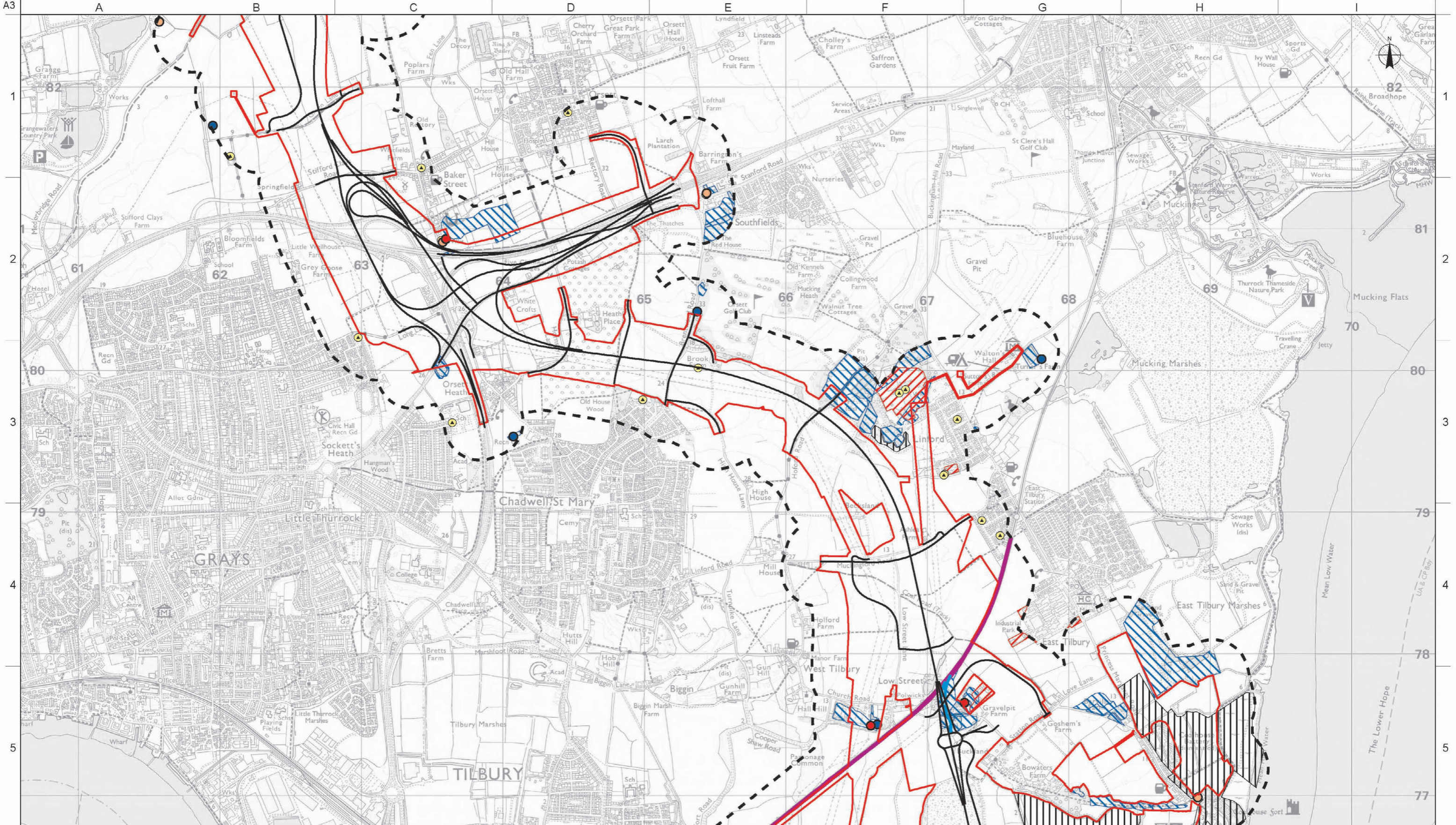

Legend

- LTC Route Alignment
- Development Area Boundary
- - - 250m Study Area
- Historical Tanks and Energy Facility
- Industrial
- Other
- Quarrying

Potentially Contaminative Land Use

- Mineral railway
- Railway
- Industrial
- Other
- Quarrying

Rev	Drawn By	Drawn Date	Checked By	Checked Date	Approved By	Approved Date	Revision Purpose
P01	EP	02/07/2018	AP	17/08/2018	CSS	17/08/2018	For Information

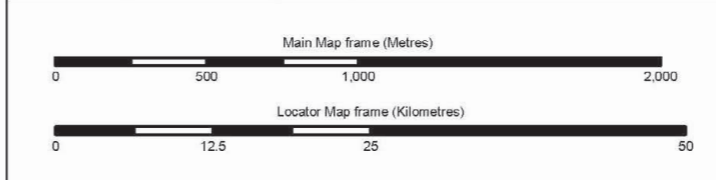

Client: **highways england**

Project Title: **LOWER THAMES CROSSING STATUTORY CONSULTATION**

Drawing Title: **Figure 11.7 - Historical Land Use Sheet 3 of 5**

Suitability	Status	Revision
For Information	S2	P01

Drawing Number: HE540039-CJV-EGT-SZP_EGNE0000000-DR-LE-40014

Scale at A3: Main Map frame 1:25,000; Inset 1:600,000

Copyright: Contains Ordnance Survey data © Crown copyright 2018 OS 100030649; Contains OS data © Crown Copyright and database right 2018

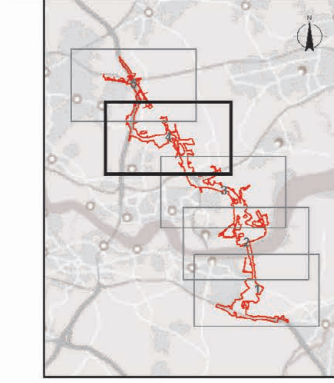
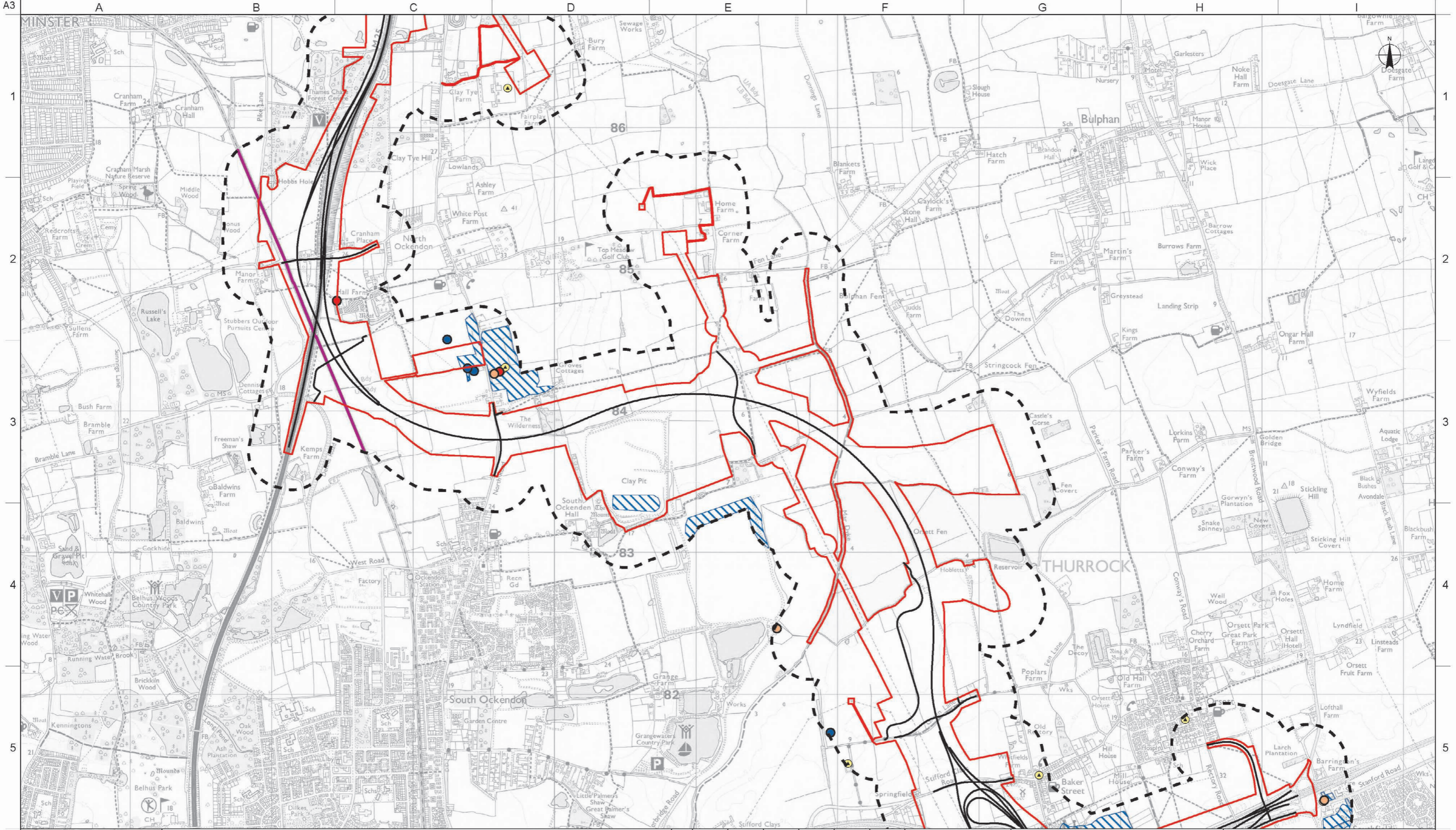

- Legend**
- LTC Route Alignment
 - ▭ Development Area Boundary
 - - - 250m Study Area
 - Historical Tanks and Energy Facility
 - Industrial
 - Other
 - Quarrying

- Potentially Contaminative Land Use**
- Mineral railway
 - Railway
 - ▨ Industrial
 - ▨ Other
 - ▨ Quarrying

Rev	Drawn By	Drawn Date	Checked By	Checked Date	Approved By	Approved Date	Revision Purpose
P01	EP	02/07/2018	AP	17/08/2018	CSS	17/08/2018	For Information

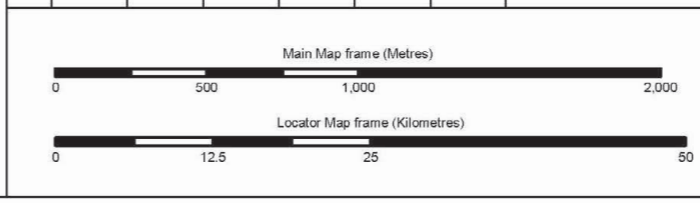

Client **highways england**

Project Title **LOWER THAMES CROSSING STATUTORY CONSULTATION**

Drawing Title **Figure 11.7 - Historical Land Use Sheet 4 of 5**

Scale at A3		
Main Map frame	1:25,000	
Inset	1:600,000	
Copyright		
Contains Ordnance Survey data © Crown copyright 2018 OS 100030649		
Contains OS data © Crown Copyright and database right 2018		
Suitability	Status	Revision
For Information	S2	P01
Drawing Number		
HE540039-CJV-EGT-SZP_EGNE0000000-DR-LE-40014		

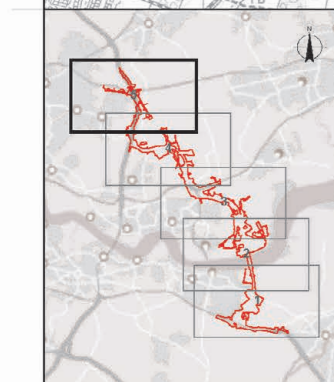
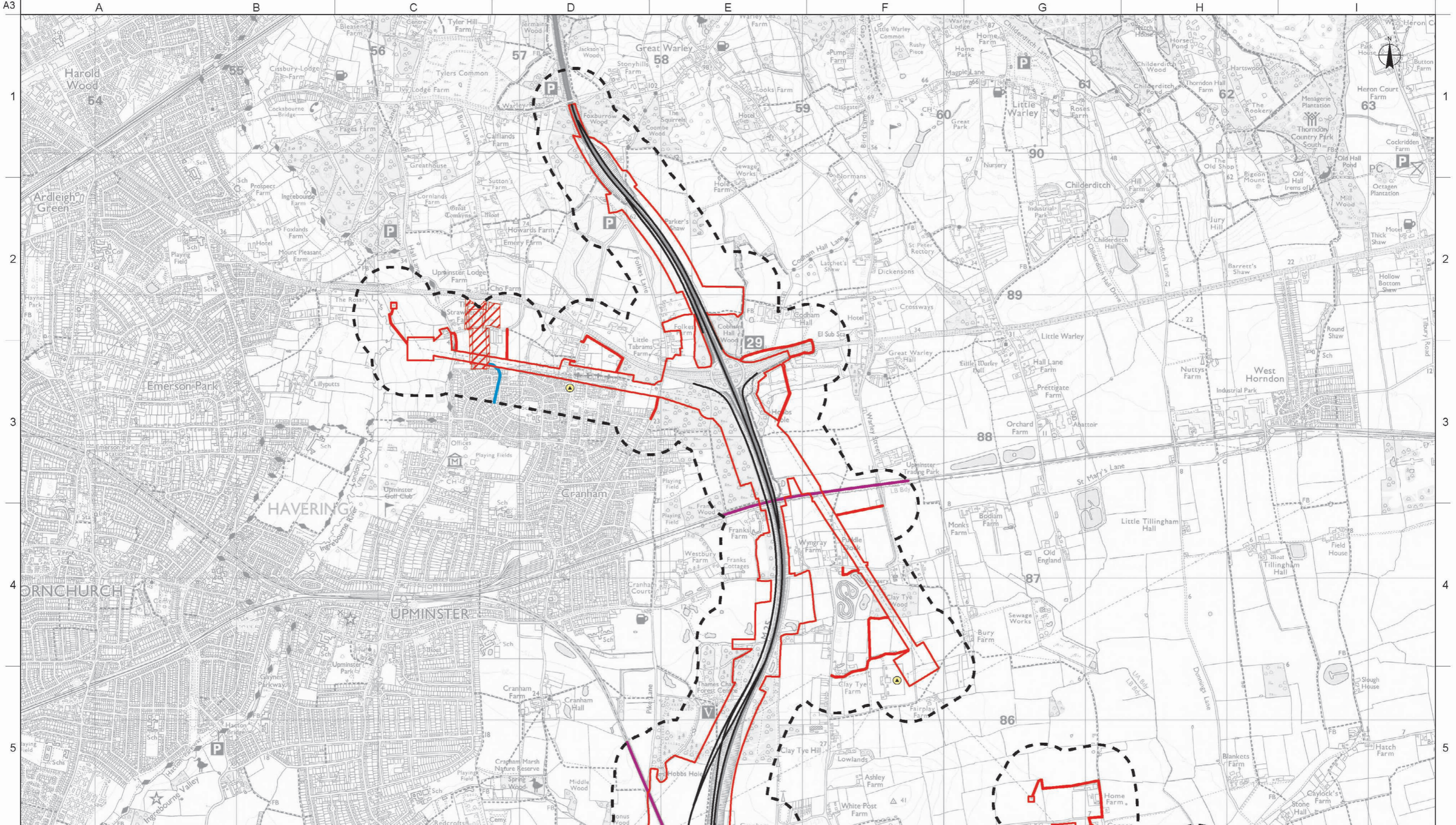

Legend

- LTC Route Alignment
- Development Area Boundary
- 250m Study Area
- Historical Tanks and Energy Facility
- Industrial
- Other
- Quarrying

Potentially Contaminative Land Use

- Mineral railway
- Railway
- Industrial
- Other
- Quarrying

Rev	Drawn By	Drawn Date	Checked By	Checked Date	Approved By	Approved Date	Revision Purpose
P01	EP	02/07/2018	AP	17/08/2018	CSS	17/08/2018	For Information

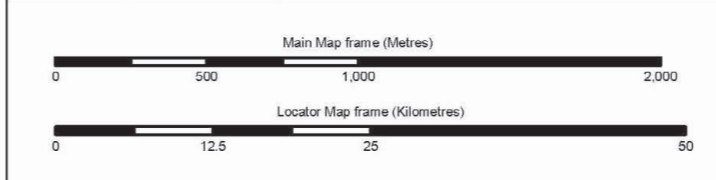

Client

Scale at A3
Main Map frame **1:25,000**
Inset **1:600,000**

Project Title
LOWER THAMES CROSSING STATUTORY CONSULTATION

Copyright
Contains Ordnance Survey data © Crown copyright 2018 OS 100030649
Contains OS data © Crown Copyright and database right 2018

Drawing Title	Suitability	Status	Revision
Figure 11.7 - Historical Land Use Sheet 5 of 5	For Information	S2	P01

Drawing Number
HE540039-CJV-EGT-SZP_EGNE0000000-DR-LE-40014

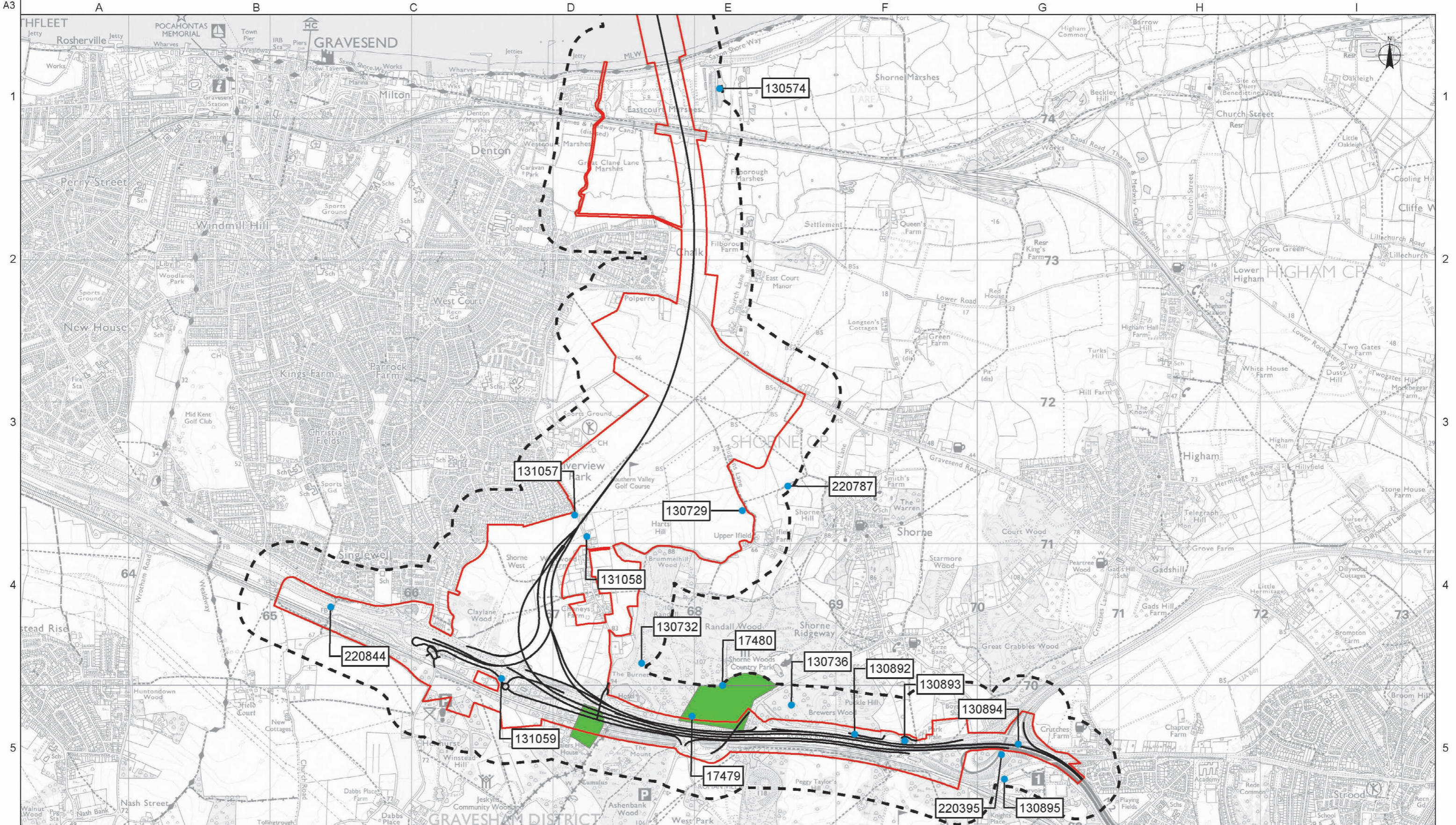

- Legend**
- LTC Route Alignment
 - Development Boundary
 - 250m Study Area
 - BRITPITS
 - Approved Planning Permission for Mineral Extraction

Rev	Drawn By	Drawn Date	Checked By	Checked Date	Approved By	Approved Date	Revision Purpose
P01	EP	02/07/2018	AP	17/08/2018	CSS	17/08/2018	For Information

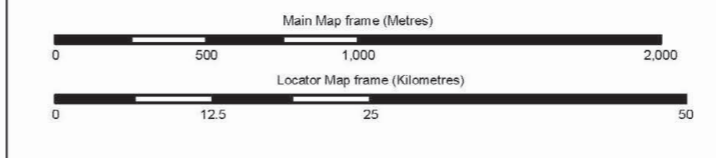

	Client highways england		Scale at A3 Main Map frame: 1:25,000 Locator Map frame: 1:600,000
	Project Title LOWER THAMES CROSSING STATUTORY CONSULTATION		Copyright Contains Ordnance Survey data © Crown copyright 2018 OS 100030649 Contains OS data © Crown Copyright and database right 2018
Drawing Title Figure 11.8 - Historical Mineral Planning Permissions Sheet 1 of 5		Suitability For Information	Status S2
		Revision P01	Drawing Number HE540039-CJV-EGT-SZP_EGNE0000000-DR-LE-40015

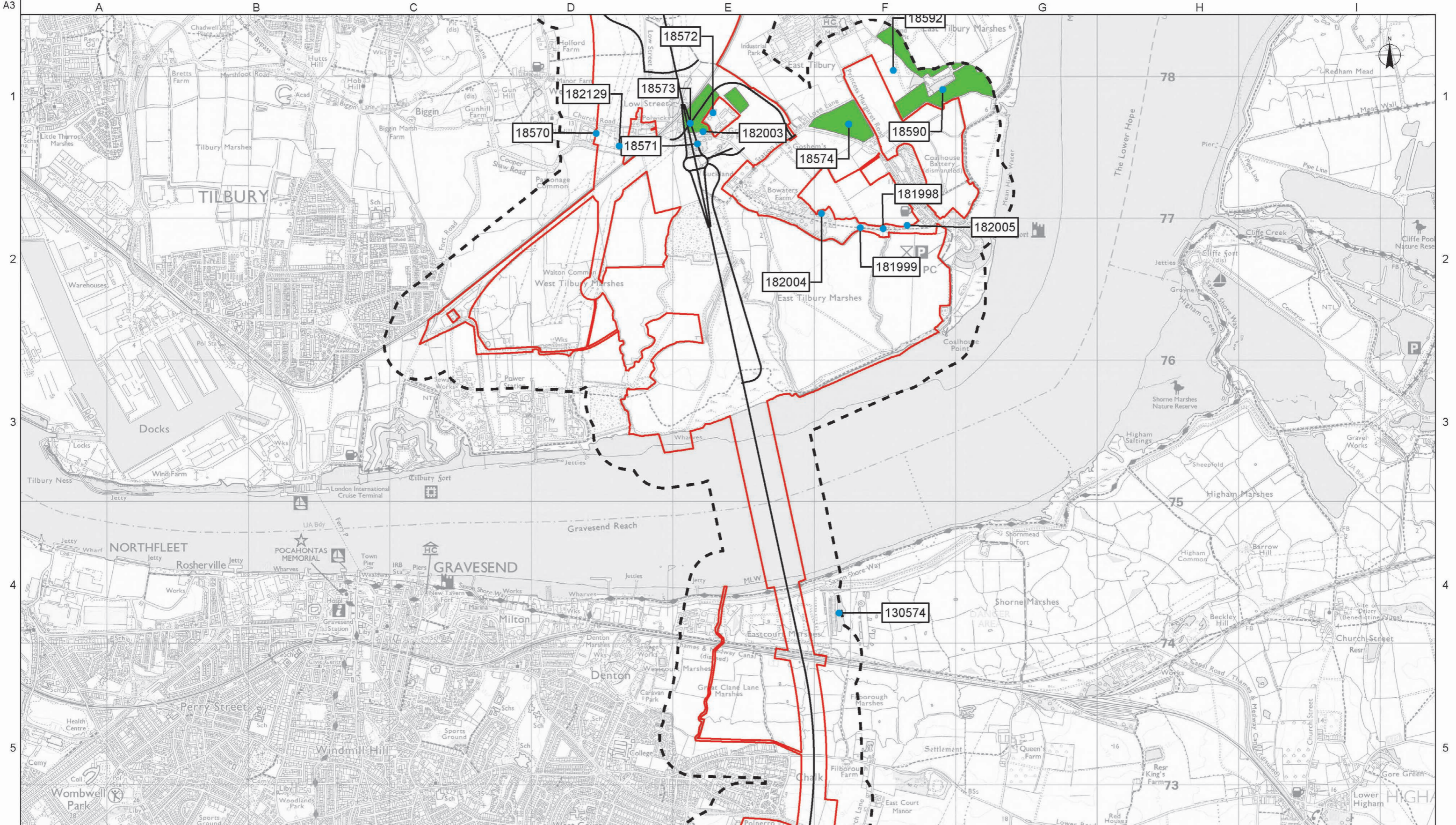

Rev	Drawn By	Drawn Date	Checked By	Checked Date	Approved By	Approved Date	Revision Purpose
P01	EP	02/07/2018	AP	17/08/2018	CSS	17/08/2018	For Information

Client			
Project Title		LOWER THAMES CROSSING STATUTORY CONSULTATION	
Drawing Title		Figure 11.8 - Historical Mineral Planning Permissions Sheet 2 of 5	

Scale at A3		Main Map frame 1:25,000	
		Locator Map frame: 1:600,000	
Copyright Contains Ordnance Survey data © Crown copyright 2018 OS 100030649 Contains OS data © Crown Copyright and database right 2018			
Suitability	Status	Revision	
For Information	S2	P01	
Drawing Number HE540039-CJV-EGT-SZP_EGNE00000000-DR-LE-40015			

Main Map frame (Metres)		0 500 1,000 2,000	
Locator Map frame (Kilometres)		0 12.5 25 50	

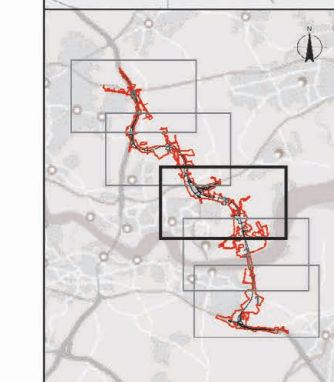
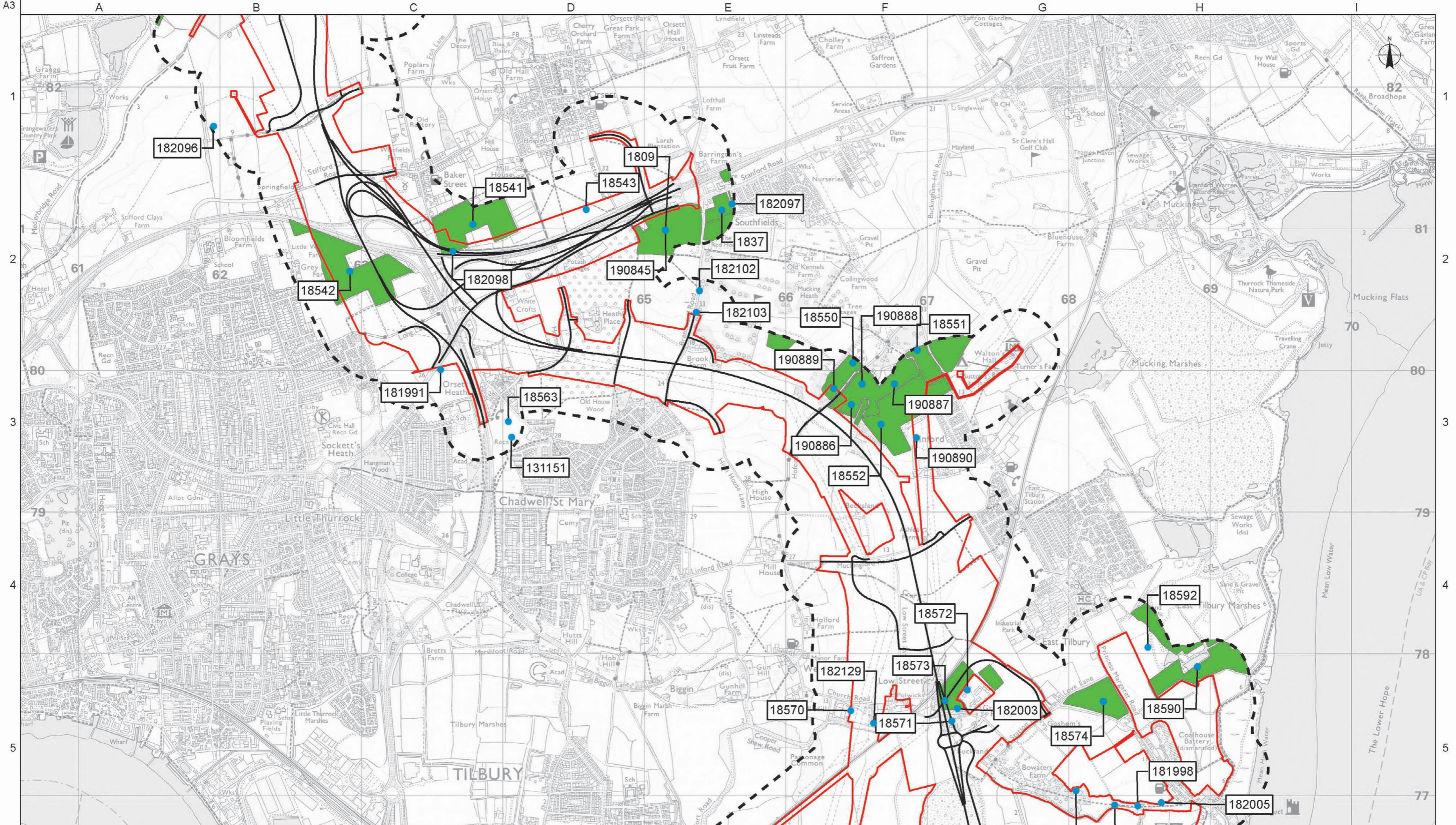

Rev	Drawn By	Drawn Date	Checked By	Checked Date	Approved By	Approved Date	Revision Purpose
P01	EP	02/07/2018	AP	17/08/2018	CSS	17/08/2018	For Information

- Legend**
- LTC Route Alignment
 - Development Boundary
 - 250m Study Area
 - BRITPITS
 - Approved Planning Permission for Mineral Extraction

Client			
Project Title		LOWER THAMES CROSSING STATUTORY CONSULTATION	
Drawing Title		Figure 11.8 - Historical Mineral Planning Permissions Sheet 3 of 5	
Scale at A3		Main Map frame 1:25,000 Locator Map frame: 1:600,000	
Copyright		Contains Ordnance Survey data © Crown copyright 2018 OS 100030649 Contains OS data © Crown Copyright and database right 2018	
Suitability	Status	Revision	
For Information	S2	P01	
Drawing Number		HE540039-CJV-EGT-SZP_EGNE0000000-DR-LE-40015	

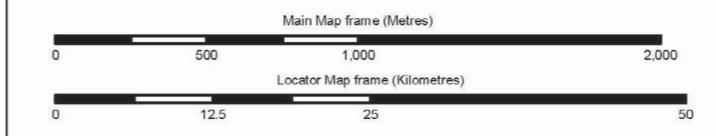

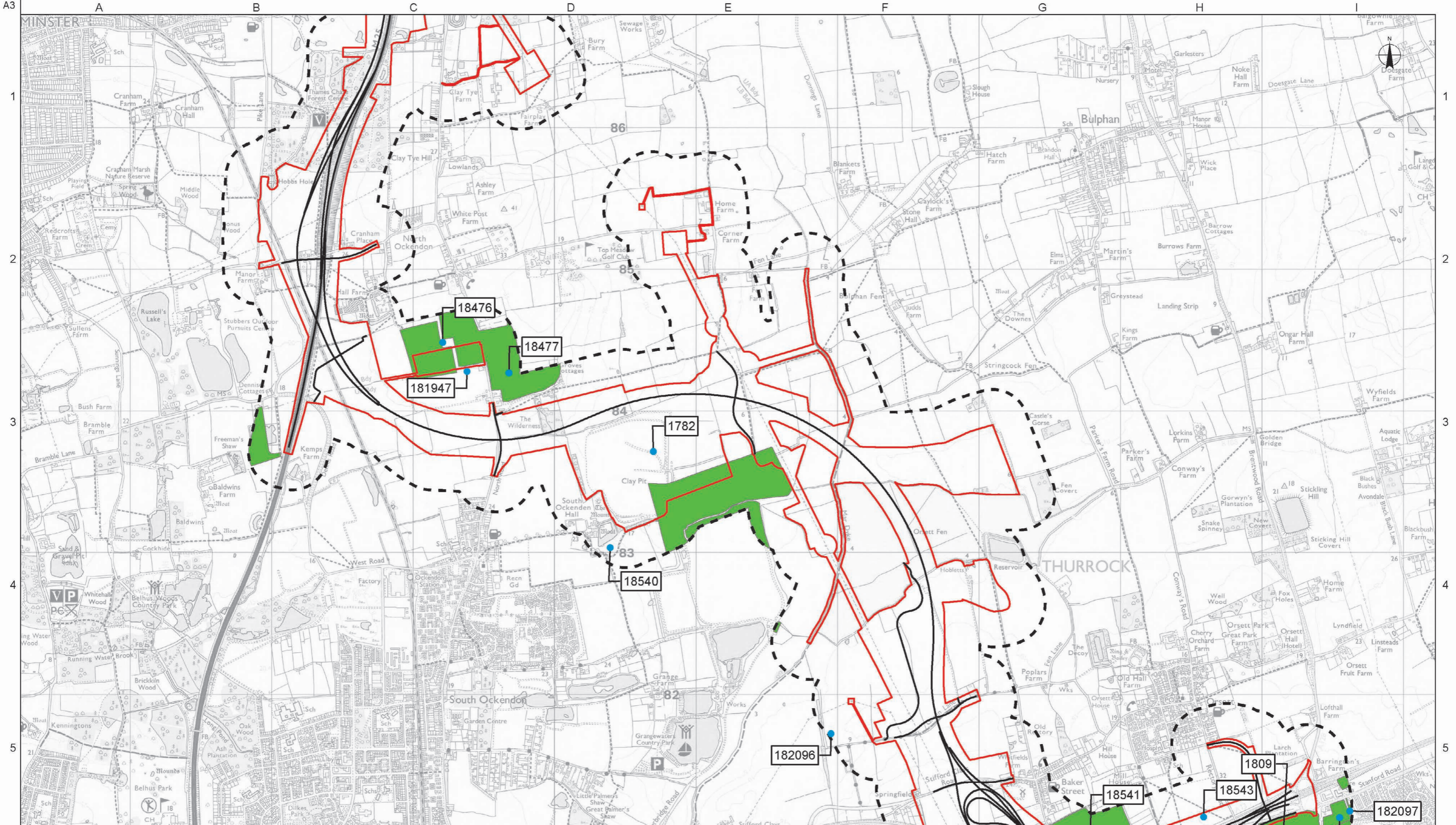

- Legend**
- LTC Route Alignment
 - Development Boundary
 - 250m Study Area
 - BRITPITS
 - Approved Planning Permission for Mineral Extraction

Rev	Drawn By	Drawn Date	Checked By	Checked Date	Approved By	Approved Date	Revision Purpose
P01	EP	02/07/2018	AP	17/08/2018	CSS	17/08/2018	For Information

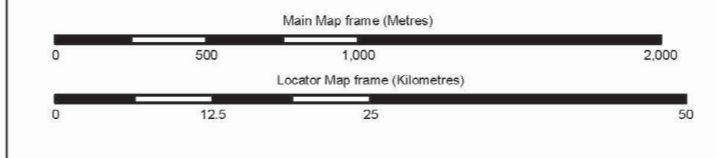

Client

Project Title
LOWER THAMES CROSSING STATUTORY CONSULTATION

Drawing Title
Figure 11.8 - Historical Mineral Planning Permissions Sheet 4 of 5

Scale at A3
Main Map frame **1:25,000**
Locator Map frame: **1:600,000**

Copyright
Contains Ordnance Survey data © Crown copyright 2018 OS 100030649
Contains OS data © Crown Copyright and database right 2018

Suitability	Status	Revision
For Information	S2	P01

Drawing Number
HE540039-CJV-EGT-SZP_EGNE0000000-DR-LE-40015

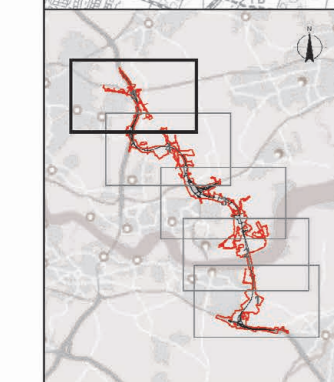
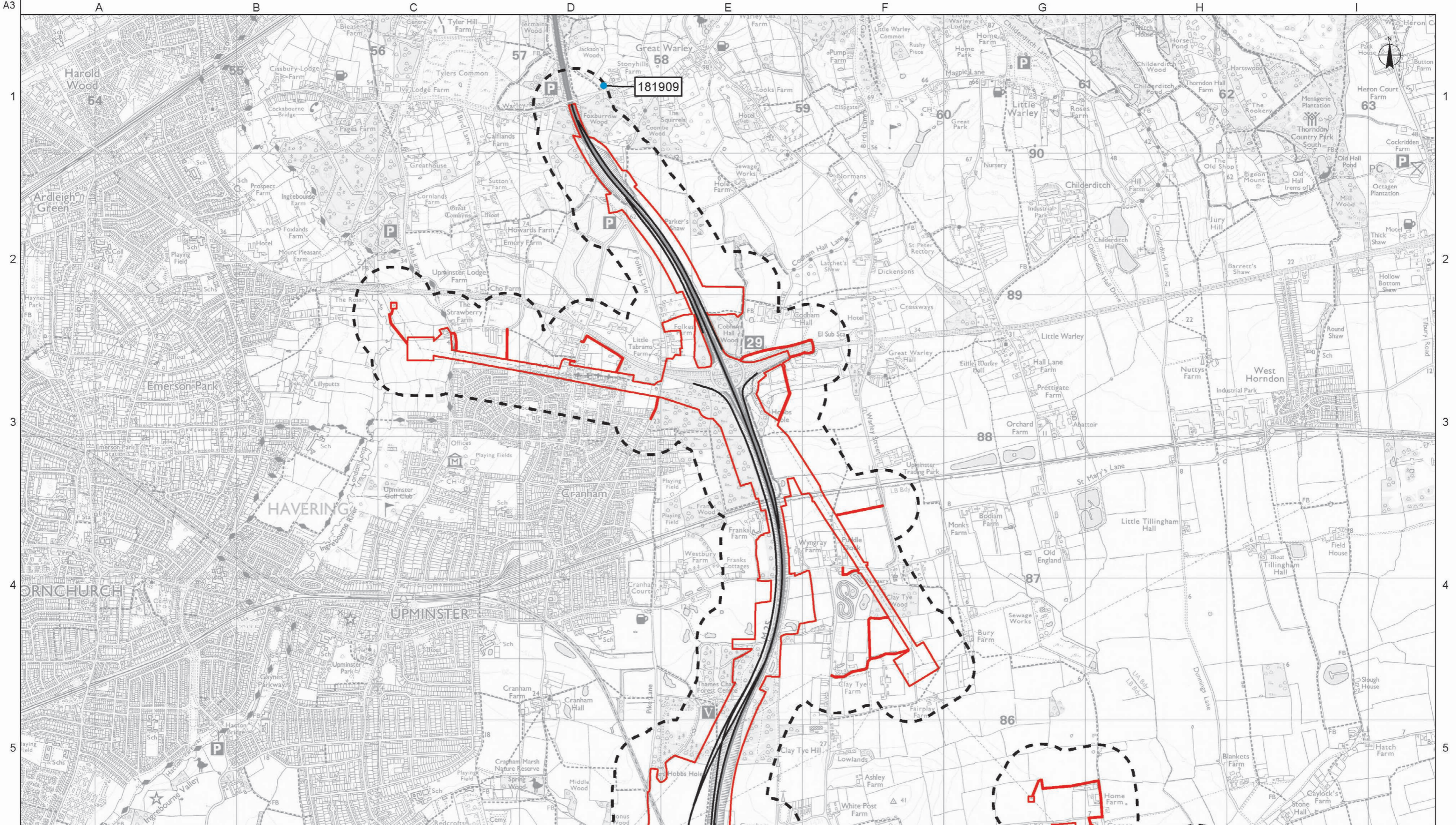

Rev	Drawn By	Drawn Date	Checked By	Checked Date	Approved By	Approved Date	Revision Purpose
P01	EP	02/07/2018	AP	17/08/2018	CSS	17/08/2018	For Information

Client		
Project Title	LOWER THAMES CROSSING STATUTORY CONSULTATION	
Drawing Title	Figure 11.8 - Historical Mineral Planning Permissions Sheet 5 of 5	
Suitability	Status	Revision
For Information	S2	P01
Drawing Number	HE540039-CJV-EGT-SZP_EGNE0000000-DR-LE-40015	

Scale at A3
Main Map frame: **1:25,000**
Locator Map frame: **1:600,000**

Copyright
Contains Ordnance Survey data © Crown copyright 2018 OS 100030649
Contains OS data © Crown Copyright and database right 2018

Main Map frame (Metres)
0 500 1,000 2,000

Locator Map frame (Kilometres)
0 12.5 25 50

© Lower Thames Crossing

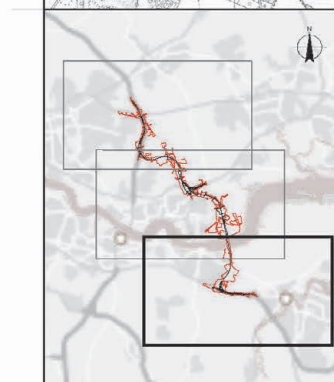
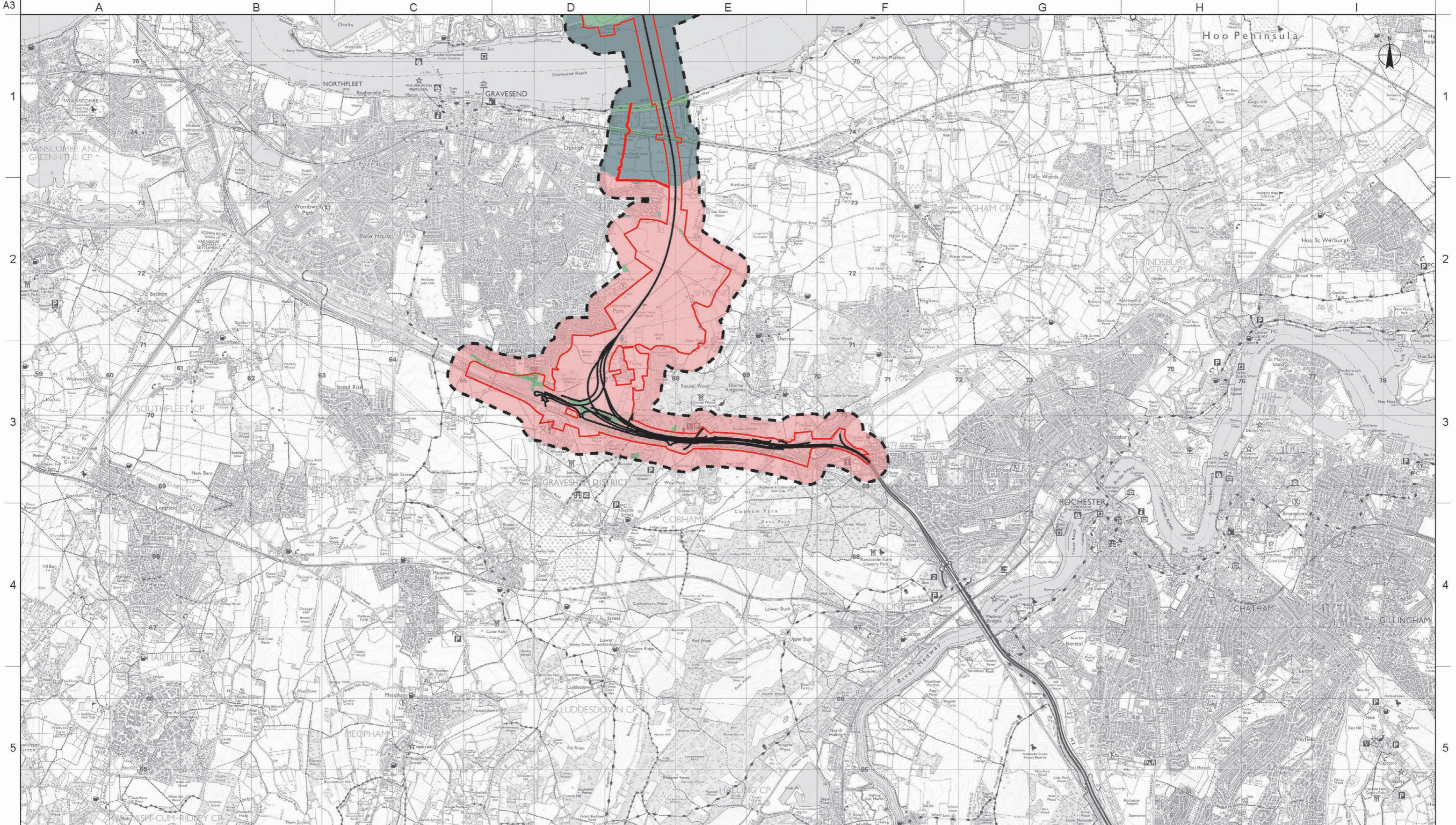

Legend:

- LTC Route Alignment
- Development Boundary
- 250m Study Area
- Compressible strata are not thought to occur
- Compressibility and uneven settlement hazards are probably present. Land use should consider specifically the compressibility and variability of the site
- Compressibility and uneven settlement problems are not likely to be significant on the site for most land uses
- Highly compressible strata present. Significant constraint on land use depending on thickness

Rev	Drawn By	Drawn Date	Checked By	Checked Date	Approved By	Approved Date	Revision Purpose
P01	EP	31/07/2018	AP	17/08/2018	CSS	17/08/2018	For Information

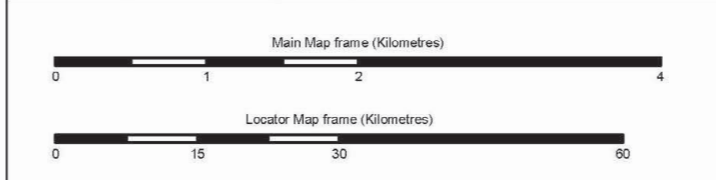

Client			Scale at A3
			Main Map frame 1:50,000
			Locator Map frame: 1:800,000
Project Title	LOWER THAMES CROSSING STATUTORY CONSULTATION		Copyright
			Contains Ordnance Survey data © Crown copyright 2018 OS 100030649
			Contains OS data © Crown Copyright and database right 2018
Drawing Title	Figure 11.9 - Compressible Deposits	Suitability	Status
	Sheet 1 of 3	For Information	S2
		Revision	P01
		Drawing Number	HE540039-CJV-EGT-SZP_EGNE0000000-DR-LE-40016

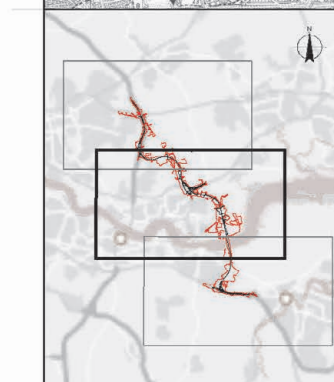
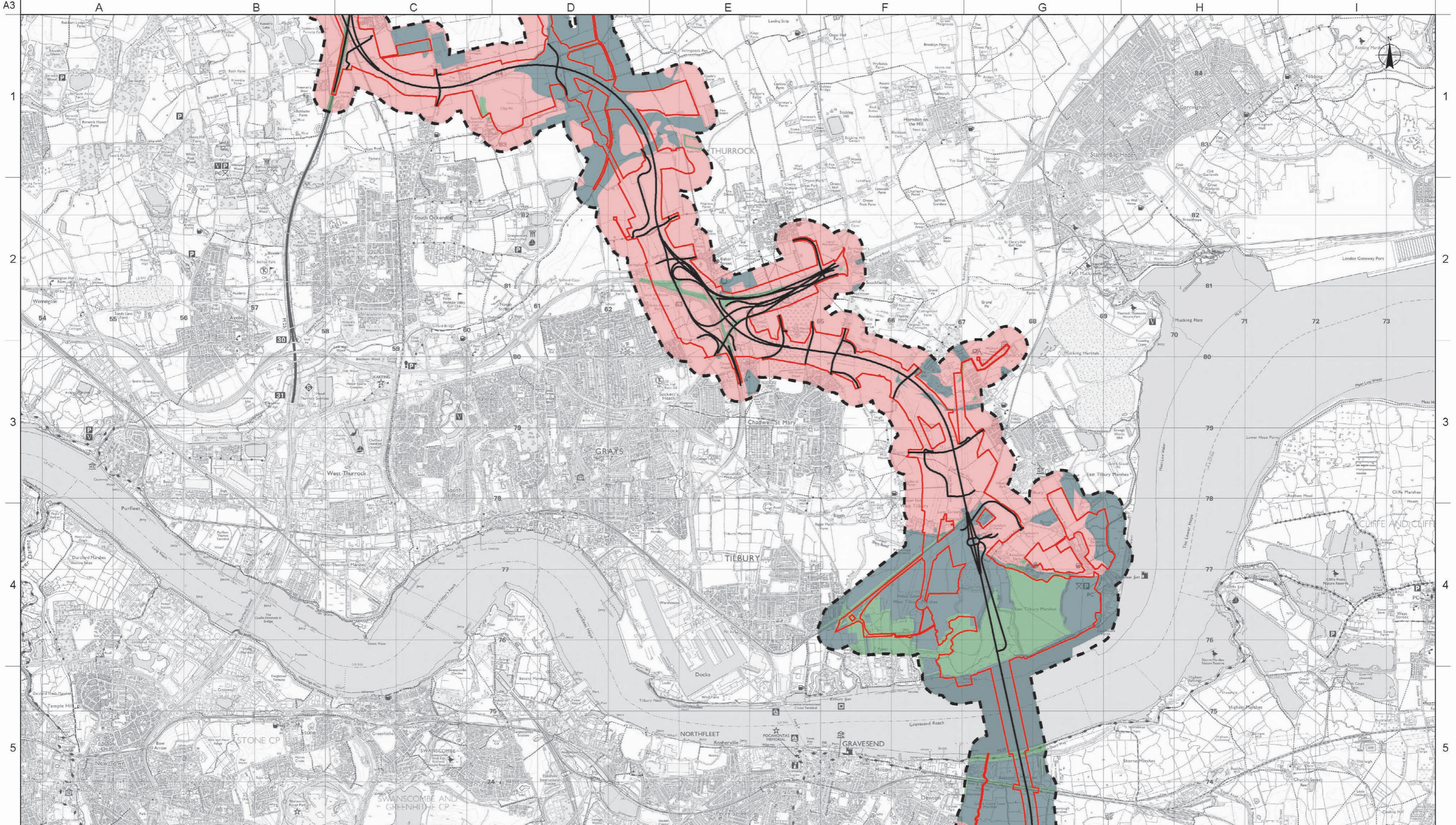

Legend:

- LTC Route Alignment
- Development Boundary
- 250m Study Area
- Compressible strata are not thought to occur
- Compressibility and uneven settlement problems are not likely to be significant on the site for most land uses
- Compressibility and uneven settlement hazards are probably present. Land use should consider specifically the compressibility and variability of the site
- Highly compressible strata present. Significant constraint on land use depending on thickness

Rev	Drawn By	Drawn Date	Checked By	Checked Date	Approved By	Approved Date	Revision Purpose
P01	EP	31/07/2018	AP	17/08/2018	CSS	17/08/2018	For Information

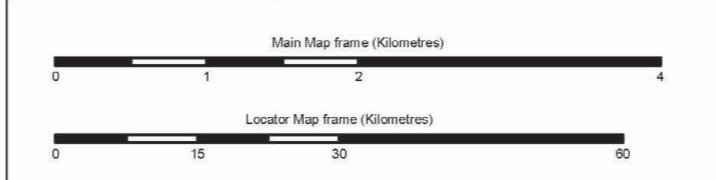

Client

Project Title
LOWER THAMES CROSSING STATUTORY CONSULTATION

Drawing Title
Figure 11.9 - Compressible Deposits Sheet 2 of 3

Scale at A3
Main Map frame **1:50,000**
Locator Map frame: **1:800,000**

Copyright
Contains Ordnance Survey data © Crown copyright 2018 OS 100030649
Contains OS data © Crown Copyright and database right 2018

Suitability	Status	Revision
For Information	S2	P01

Drawing Number
HE540039-CJV-EGT-SZP_EGNE0000000-DR-LE-40016

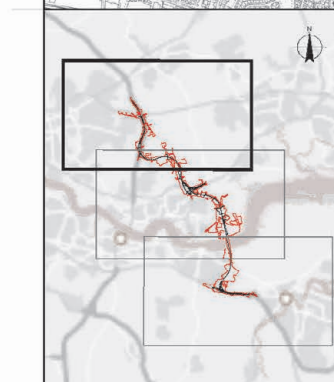
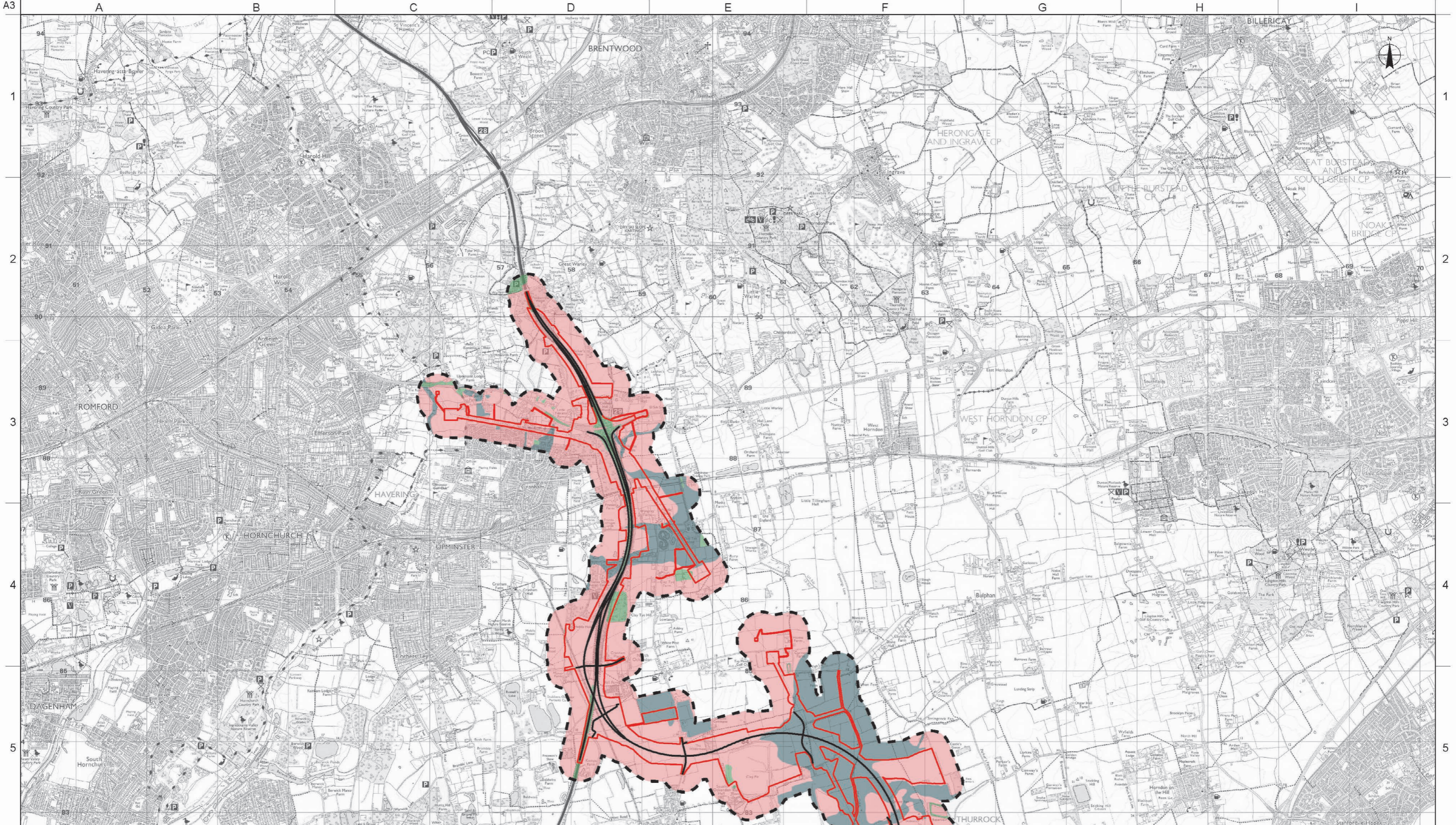

Legend:

- LTC Route Alignment
- Development Boundary
- 250m Study Area
- Compressible strata are not thought to occur
- Compressibility and uneven settlement problems are not likely to be significant on the site for most land uses
- Compressibility and uneven settlement hazards are probably present. Land use should consider specifically the compressibility and variability of the site
- Highly compressible strata present. Significant constraint on land use depending on thickness

Rev	Drawn By	Drawn Date	Checked By	Checked Date	Approved By	Approved Date	Revision Purpose
P01	EP	31/07/2018	AP	17/08/2018	CSS	17/08/2018	For Information

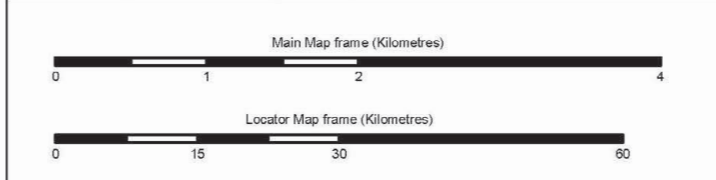

Client			Scale at A3
			Main Map frame 1:50,000
			Locator Map frame: 1:800,000
Project Title	LOWER THAMES CROSSING STATUTORY CONSULTATION		Copyright
			Contains Ordnance Survey data © Crown copyright 2018 OS 100030649
			Contains OS data © Crown Copyright and database right 2018
Drawing Title	Figure 11.9 - Compressible Deposits	Suitability	Status
	Sheet 3 of 3	For Information	S2
		Revision	
		P01	
		Drawing Number	
		HE540039-CJV-EGT-SZP_EGNE0000000-DR-LE-40016	

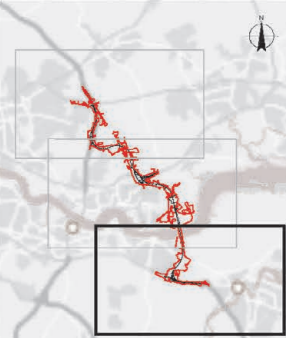
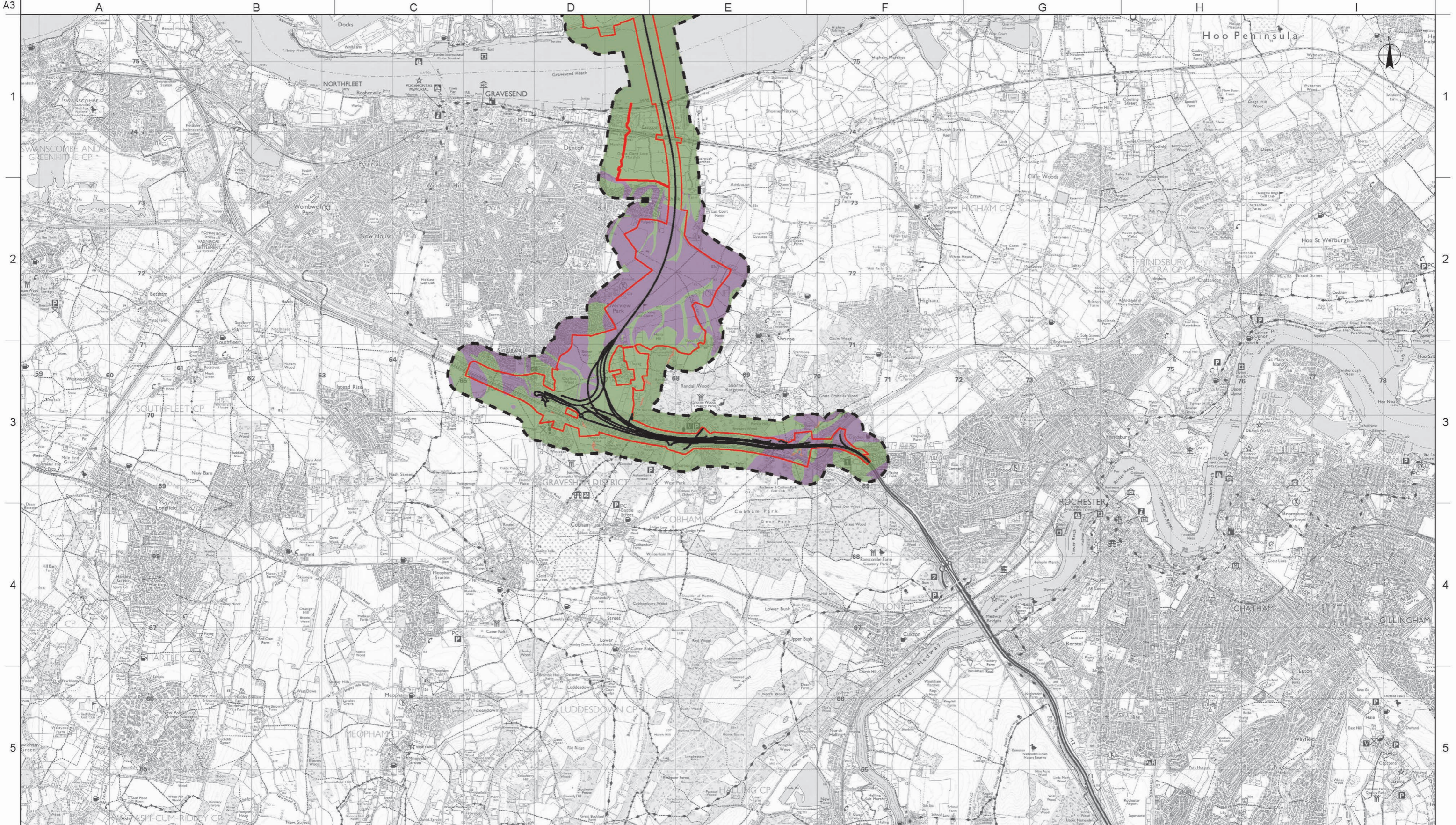

Legend

- LTC Route Alignment
- Development Boundary
- 250m Study Area
- Slope instability problems almost certainly present and may be active
- Slope instability problems are probably present or have occurred in the past
- Slope instability problems may be present or anticipated
- Slope instability problems are not likely to occur but consideration of potential problems of adjacent areas impacting on the site should always be considered
- Slope instability problems are not thought to occur but consideration of potential problems of adjacent areas impacting on the site should always be considered

Rev	Drawn By	Drawn Date	Checked By	Checked Date	Approved By	Approved Date	Revision Purpose
P01	EP	31/07/2018	AP	17/08/2018	CSS	17/08/2018	For Information

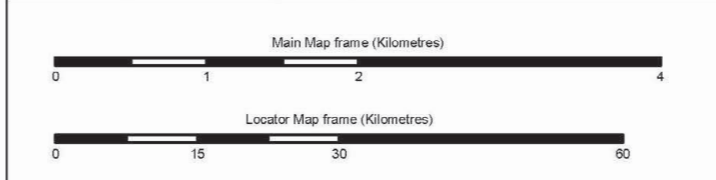

<p>Client</p>	<p>Scale at A3</p> <p>Main Map frame 1:50,000</p> <p>Locator Map frame: 1:800,000</p>						
<p>Project Title</p> <p>LOWER THAMES CROSSING STATUTORY CONSULTATION</p>	<p>Copyright</p> <p>Contains Ordnance Survey data © Crown copyright 2018 OS 100030649</p> <p>Contains OS data © Crown Copyright and database right 2018</p>						
<p>Drawing Title</p> <p>Figure 11.10 - Slope Stability Sheet 1 of 3</p>	<table border="1" style="width: 100%;"> <tr> <th>Suitability</th> <th>Status</th> <th>Revision</th> </tr> <tr> <td>For Information</td> <td>S2</td> <td>P01</td> </tr> </table>	Suitability	Status	Revision	For Information	S2	P01
Suitability	Status	Revision					
For Information	S2	P01					
<p>Drawing Number</p> <p>HE540039-CJV-EGT-SZP_EGNE0000000-DR-LE-40023</p>							

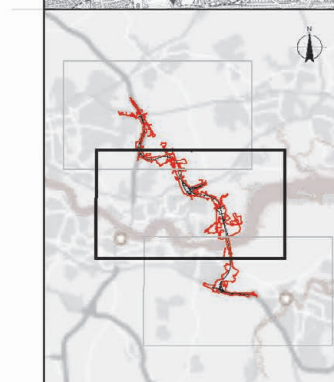
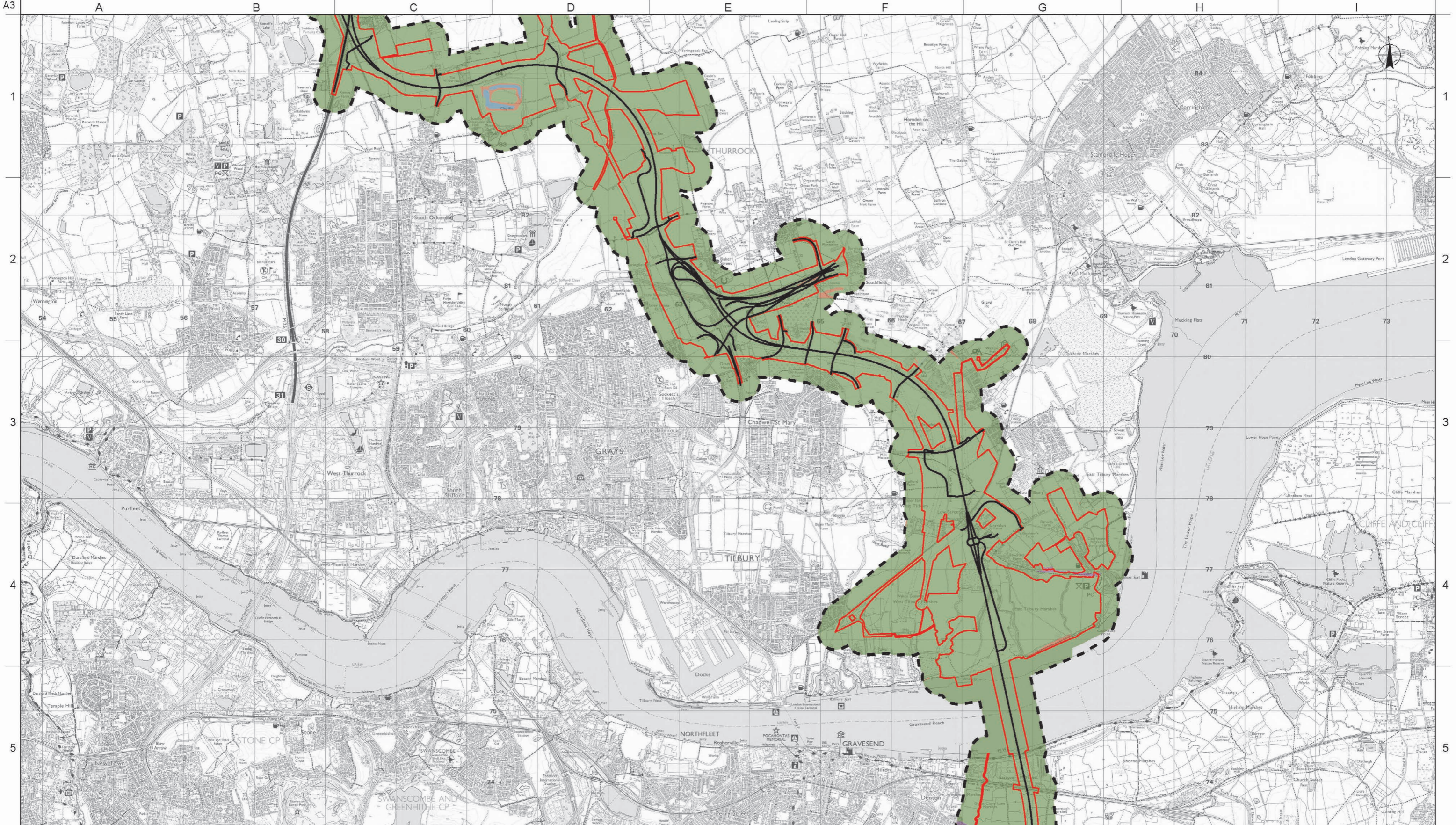

Legend	
	LTC Route Alignment
	Development Boundary
	250m Study Area
	Slope instability problems almost certainly present and may be active
	Slope instability problems are probably present or have occurred in the past
	Slope instability problems are not likely to occur but consideration to potential problems of adjacent areas impacting on the site should always be considered
	Slope instability problems are not thought to occur but consideration to potential problems of adjacent areas impacting on the site should always be considered
	Slope instability problems may be present or anticipated

Rev	Drawn By	Drawn Date	Checked By	Checked Date	Approved By	Approved Date	Revision Purpose
P01	EP	31/07/2018	AP	17/08/2018	CSS	17/08/2018	For Information

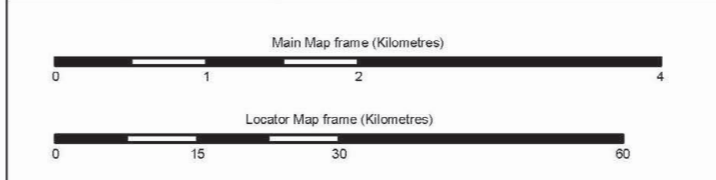

Client

Project Title
LOWER THAMES CROSSING STATUTORY CONSULTATION

Drawing Title
Figure 11.10 - Slope Stability Sheet 2 of 3

Scale at A3		
Main Map frame	1:50,000	
Locator Map frame:	1:800,000	
Copyright	Contains Ordnance Survey data © Crown copyright 2018 OS 100030649 Contains OS data © Crown Copyright and database right 2018	
Suitability	Status	Revision
For Information	S2	P01
Drawing Number	HE540039-CJV-EGT-SZP_EGNE0000000-DR-LE-40023	

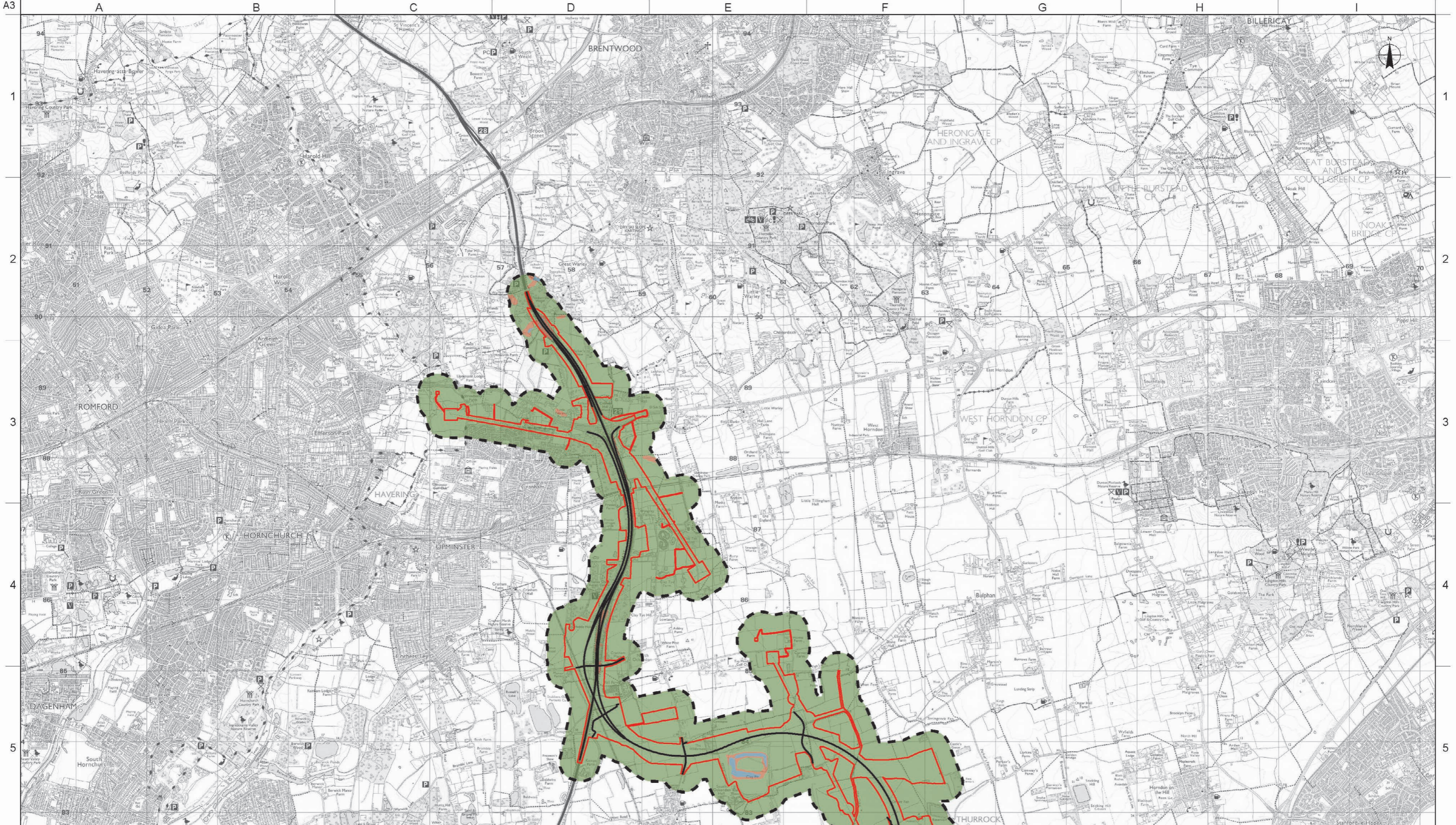

Legend		
	LTC Route Alignment	
	Development Boundary	
	250m Study Area	

Slope instability problems almost certainly present and may be active
 Slope instability problems are not likely to occur but consideration of adjacent areas impacting on the site should always be considered
 Slope instability problems are probably present or have occurred in the past
 Slope instability problems may be present or anticipated
 Slope instability problems are not thought to occur but consideration of potential problems of adjacent areas impacting on the site should always be considered

Rev	Drawn By	Drawn Date	Checked By	Checked Date	Approved By	Approved Date	Revision Purpose
P01	EP	31/07/2018	AP	17/08/2018	CSS	17/08/2018	For Information

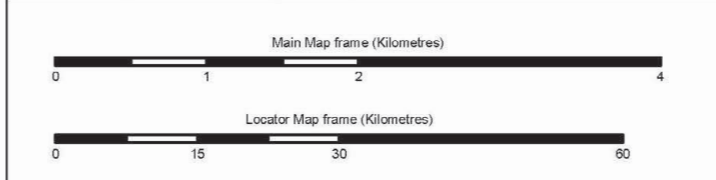

Client		
Project Title	LOWER THAMES CROSSING STATUTORY CONSULTATION	
Drawing Title	Figure 11.10 - Slope Stability Sheet 3 of 3	

Scale at A3		
Main Map frame	1:50,000	
Locator Map frame:	1:800,000	
Copyright	Contains Ordnance Survey data © Crown copyright 2018 OS 100030649 Contains OS data © Crown Copyright and database right 2018	
Suitability	Status	Revision
For Information	S2	P01
Drawing Number	HE540039-CJV-EGT-SZP_EGNE0000000-DR-LE-40023	

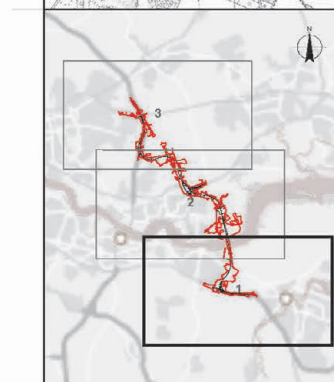
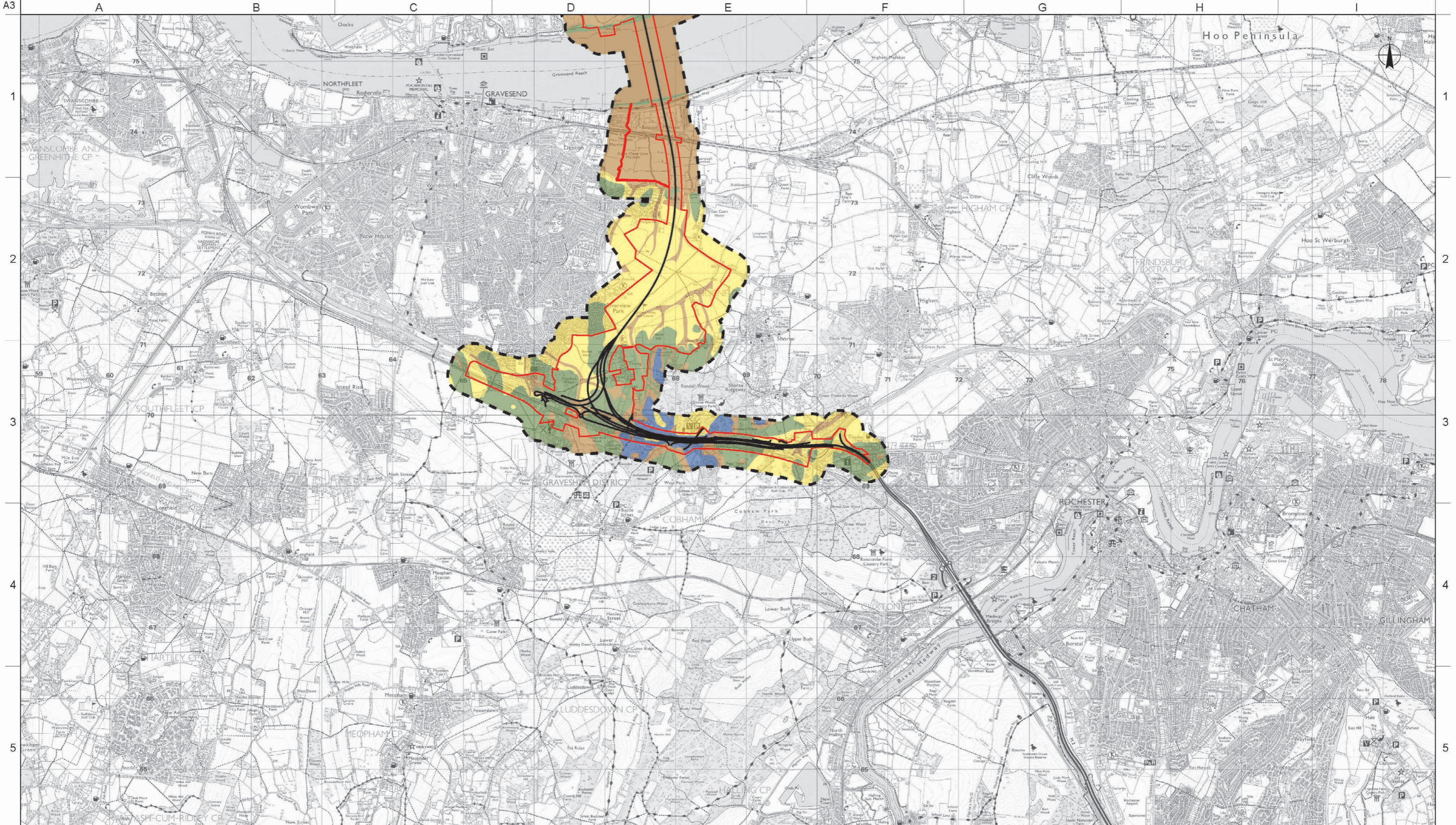

Legend:

- LTC Route Alignment
- Development Boundary
- 250m Study Area
- Running sand conditions are probably present. Constraints may apply to land uses involving excavation or the addition or removal of water
- Running sand conditions may be present. Constraints may apply to land uses involving excavation or the addition or removal of water
- Running sand conditions are not thought to occur whatever the position of the water table. No identified constraints on lands use due to running conditions
- Running sand conditions are unlikely. No identified constraints on land use due to running conditions unless water table rises rapidly

Rev	Drawn By	Drawn Date	Checked By	Checked Date	Approved By	Approved Date	Revision Purpose
P01	EP	31/07/2018	AP	17/08/2018	CSS	17/08/2018	For Information

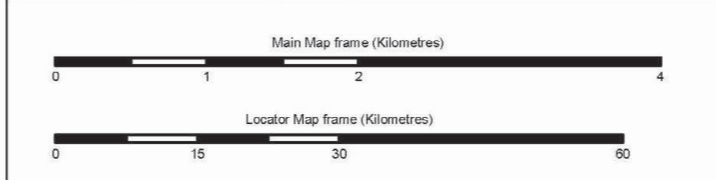

<p>Client</p>	<p>Scale at A3</p> <p>Main Map frame: 1:50,000</p> <p>Locator Map frame: 1:800,000</p>						
<p>Project Title</p> <p>LOWER THAMES CROSSING STATUTORY CONSULTATION</p>	<p>Copyright</p> <p>Contains Ordnance Survey data © Crown copyright 2018 OS 100030649</p> <p>Contains OS data © Crown Copyright and database right 2018</p>						
<p>Drawing Title</p> <p>Figure 11.11 - Shrink Swell - Running Sands</p> <p>Sheet 1 of 3</p>	<table border="1" style="width: 100%;"> <tr> <th>Suitability</th> <th>Status</th> <th>Revision</th> </tr> <tr> <td>For Information</td> <td>S2</td> <td>P01</td> </tr> </table> <p>Drawing Number</p> <p>HE540039-CJV-EGT-SZP_EGNE0000000-DR-LE-40025</p>	Suitability	Status	Revision	For Information	S2	P01
Suitability	Status	Revision					
For Information	S2	P01					

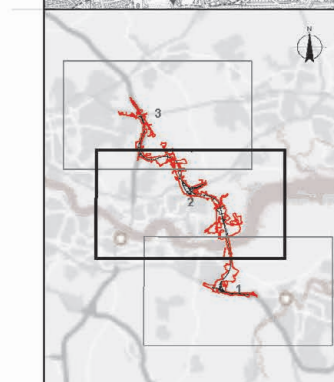
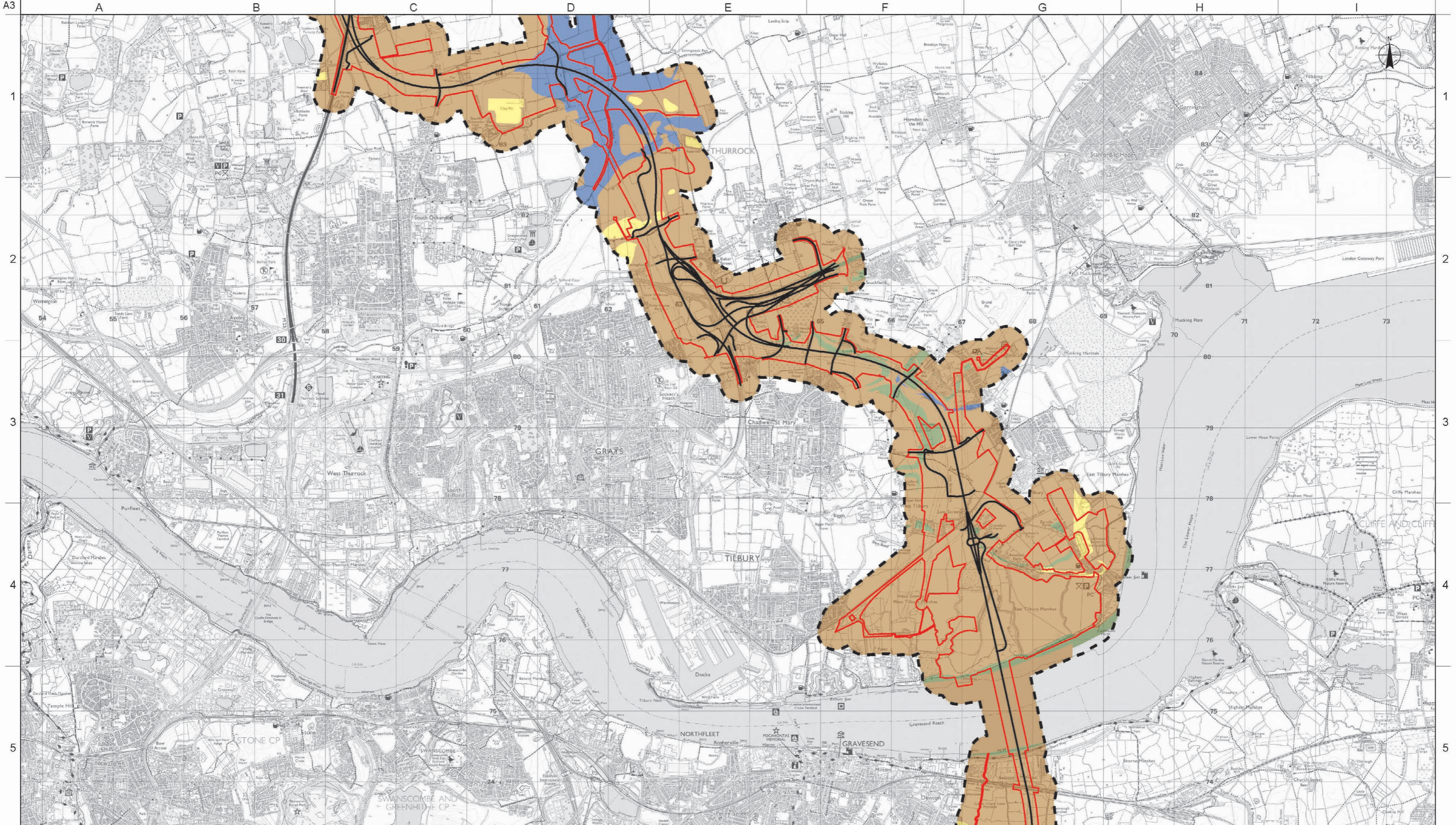

Legend:

- LTC Route Alignment
- Development Boundary
- 250m Study Area
- Running sand conditions may be present. Constraints may apply to land uses involving excavation or the addition or removal of water
- Running sand conditions are not thought to occur whatever the position of the water table. No identified constraints on lands use due to running conditions
- Running sand conditions are probably present. Constraints may apply to land uses involving excavation or the addition or removal of water
- Running sand conditions are unlikely. No identified constraints on land use due to running conditions unless water table rises rapidly

Rev	Drawn By	Drawn Date	Checked By	Checked Date	Approved By	Approved Date	Revision Purpose
P01	EP	31/07/2018	AP	17/08/2018	CSS	17/08/2018	For Information

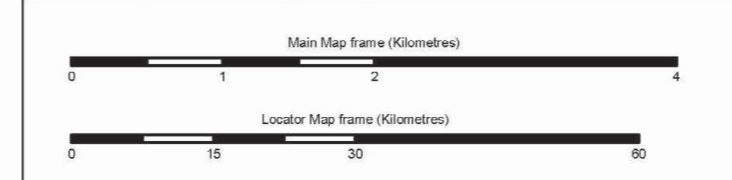

Client

Project Title
**LOWER THAMES CROSSING
STATUTORY CONSULTATION**

Drawing Title
**Figure 11.11 - Shrink Swell - Running Sands
Sheet 2 of 3**

Scale at A3
Main Map frame **1:50,000**
Locator Map frame: **1:800,000**

Copyright
Contains Ordnance Survey data © Crown copyright 2018 OS 100030649
Contains OS data © Crown Copyright and database right 2018

Suitability	Status	Revision
For Information	S2	P01

Drawing Number
HE540039-CJV-EGT-SZP_EGNE0000000-DR-LE-40025

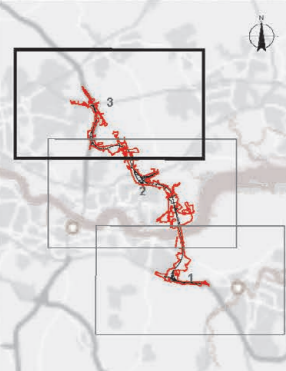
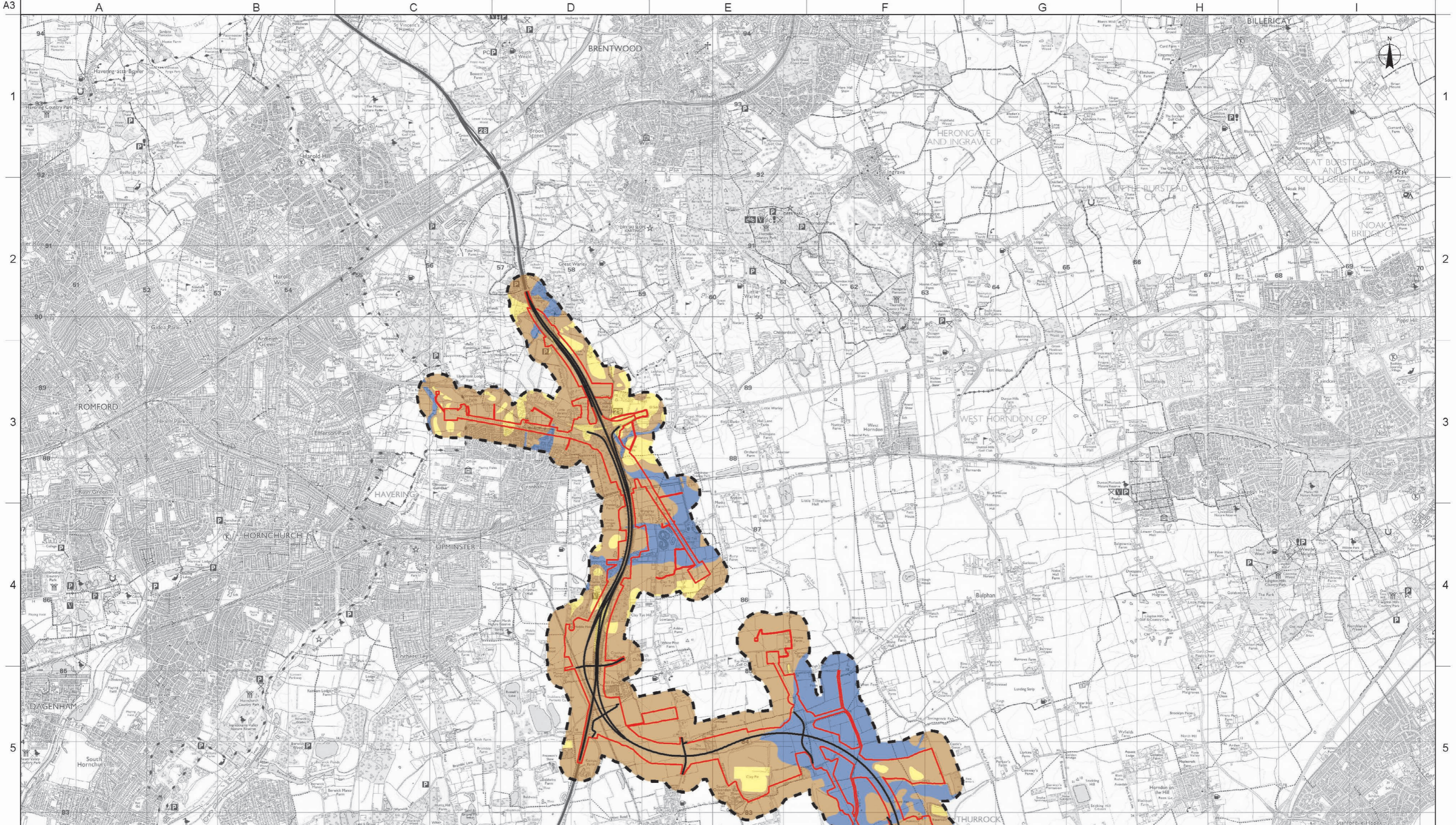

- Legend:**
- LTC Route Alignment
 - Development Boundary
 - 250m Study Area
 - Running sand conditions are unlikely. No identified constraints on land use due to running conditions unless water table rises rapidly
 - Running sand conditions may be present. Constraints may apply to land uses involving excavation or the addition or removal of water
 - Running sand conditions are not thought to occur whatever the position of the water table.
 - No identified constraints on lands use due to running conditions

Rev	Drawn By	Drawn Date	Checked By	Checked Date	Approved By	Approved Date	Revision Purpose
P01	EP	31/07/2018	AP	17/08/2018	CSS	17/08/2018	For Information

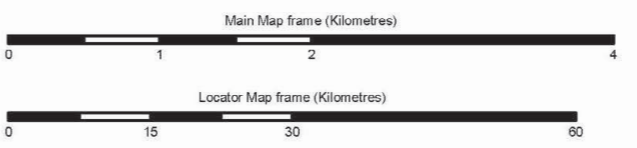

	Scale at A3	
	Main Map frame	1:50,000
	Locator Map frame:	1:800,000
Project Title	LOWER THAMES CROSSING STATUTORY CONSULTATION	
Drawing Title	Figure 11.11 - Shrink Swell - Running Sands Sheet 3 of 3	
Client	Suitability	Status
	For Information	S2
	Revision	P01
Drawing Number	HE540039-CJV-EGT-SZP_EGNE0000000-DR-LE-40025	

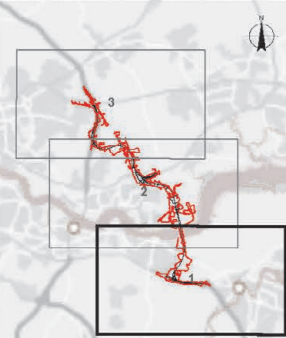
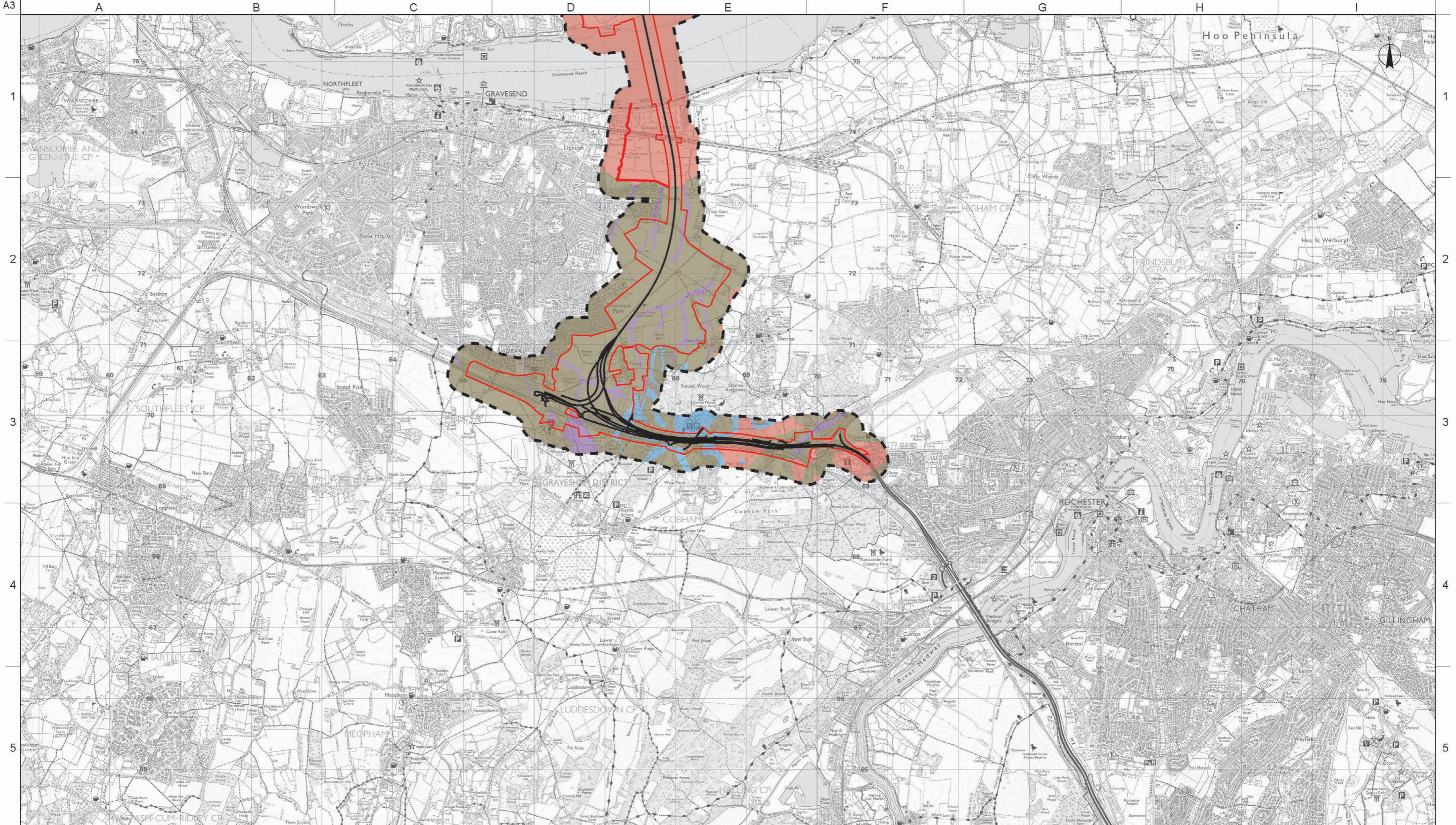

- Legend:**
- LTC Route Alignment
 - Development Boundary
 - 250m Study Area
 - Ground conditions predominantly high plasticity
 - Ground conditions predominantly medium plasticity
 - Ground conditions predominantly low plasticity
 - Ground conditions predominantly non-plastic

Rev	Drawn By	Drawn Date	Checked By	Checked Date	Approved By	Approved Date	Revision Purpose
P01	EP	31/07/2018	AP	17/08/2018	CSS	17/08/2018	For Information

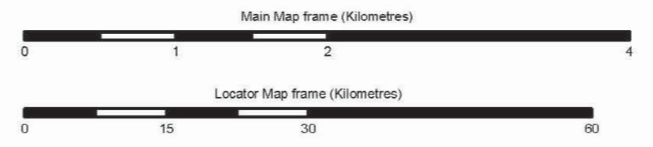

Client			Scale at A3
			Main Map frame 1:50,000
			Locator Map frame: 1:800,000
Project Title	LOWER THAMES CROSSING STATUTORY CONSULTATION		Copyright
			Contains Ordnance Survey data © Crown copyright 2018 OS 100030649
			Contains OS data © Crown Copyright and database right 2018
Drawing Title	Figure 11.12 - Shrink Swell - Plasticity	Suitability	Status
	Sheet 1 of 3	For Information	S2
		Revision	P01
		Drawing Number	HE540039-CJV-EGT-SZP_EGNE0000000-DR-LE-40024

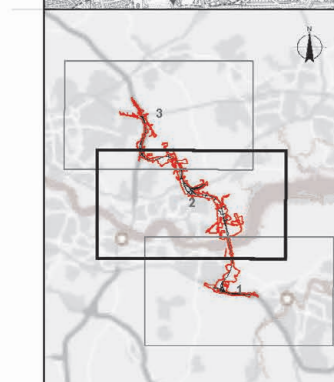
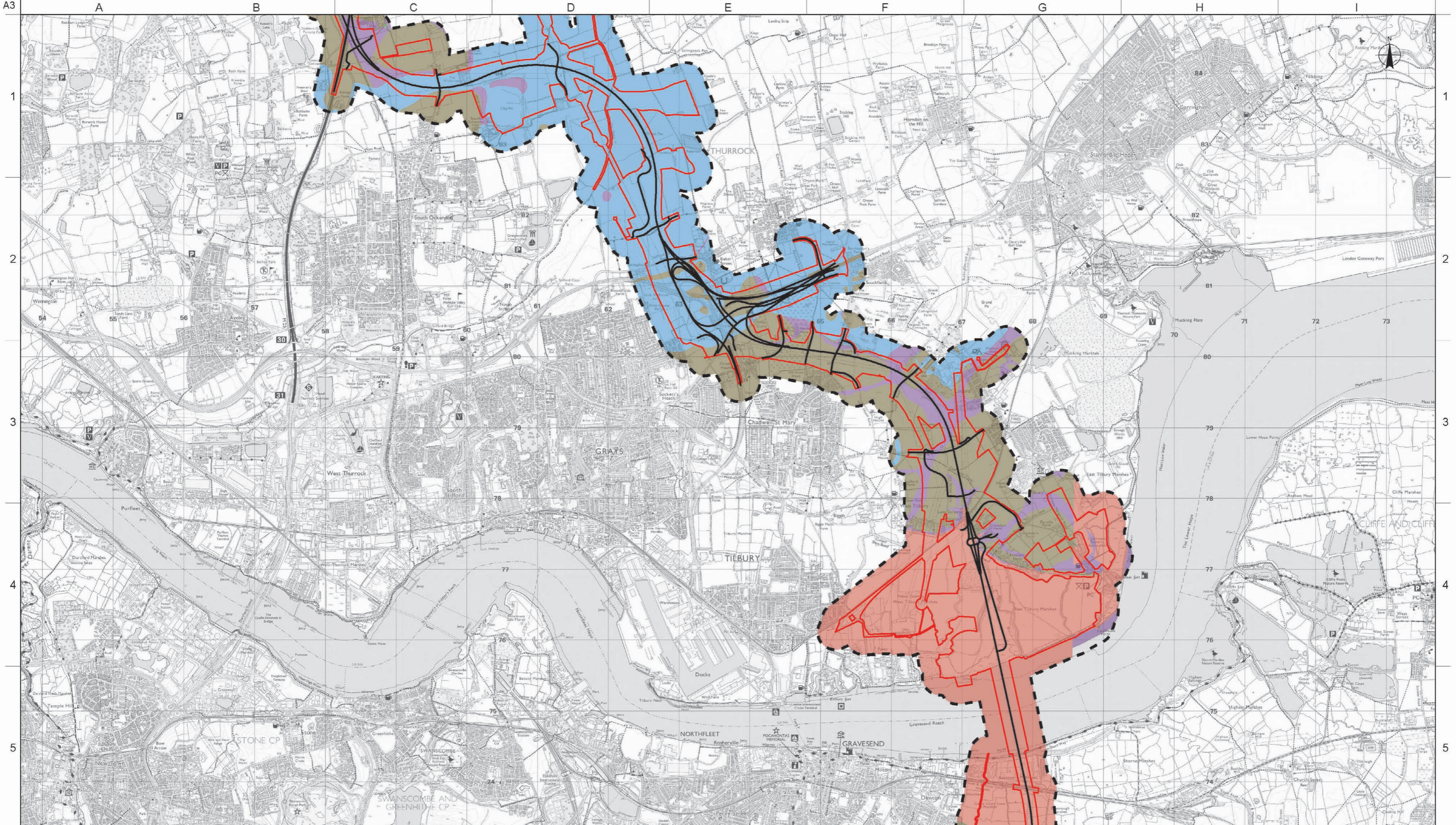

Legend:

- LTC Route Alignment
- Development Boundary
- 250m Study Area
- Ground conditions predominantly very high plasticity
- Ground conditions predominantly high plasticity
- Ground conditions predominantly medium plasticity
- Ground conditions predominantly low plasticity
- Ground conditions predominantly non-plastic

Rev	Drawn By	Drawn Date	Checked By	Checked Date	Approved By	Approved Date	Revision Purpose
P01	EP	31/07/2018	AP	17/08/2018	CSS	17/08/2018	For Information

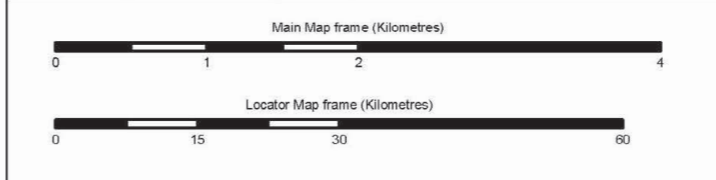

Client

Project Title
LOWER THAMES CROSSING STATUTORY CONSULTATION

Drawing Title
Figure 11.12 - Shrink Swell - Plasticity Sheet 2 of 3

Scale at A3
Main Map frame **1:50,000**
Locator Map frame: **1:800,000**

Copyright
Contains Ordnance Survey data © Crown copyright 2018 OS 100030649
Contains OS data © Crown Copyright and database right 2018

Suitability	Status	Revision
For Information	S2	P01

Drawing Number
HE540039-CJV-EGT-SZP_EGNE0000000-DR-LE-40024

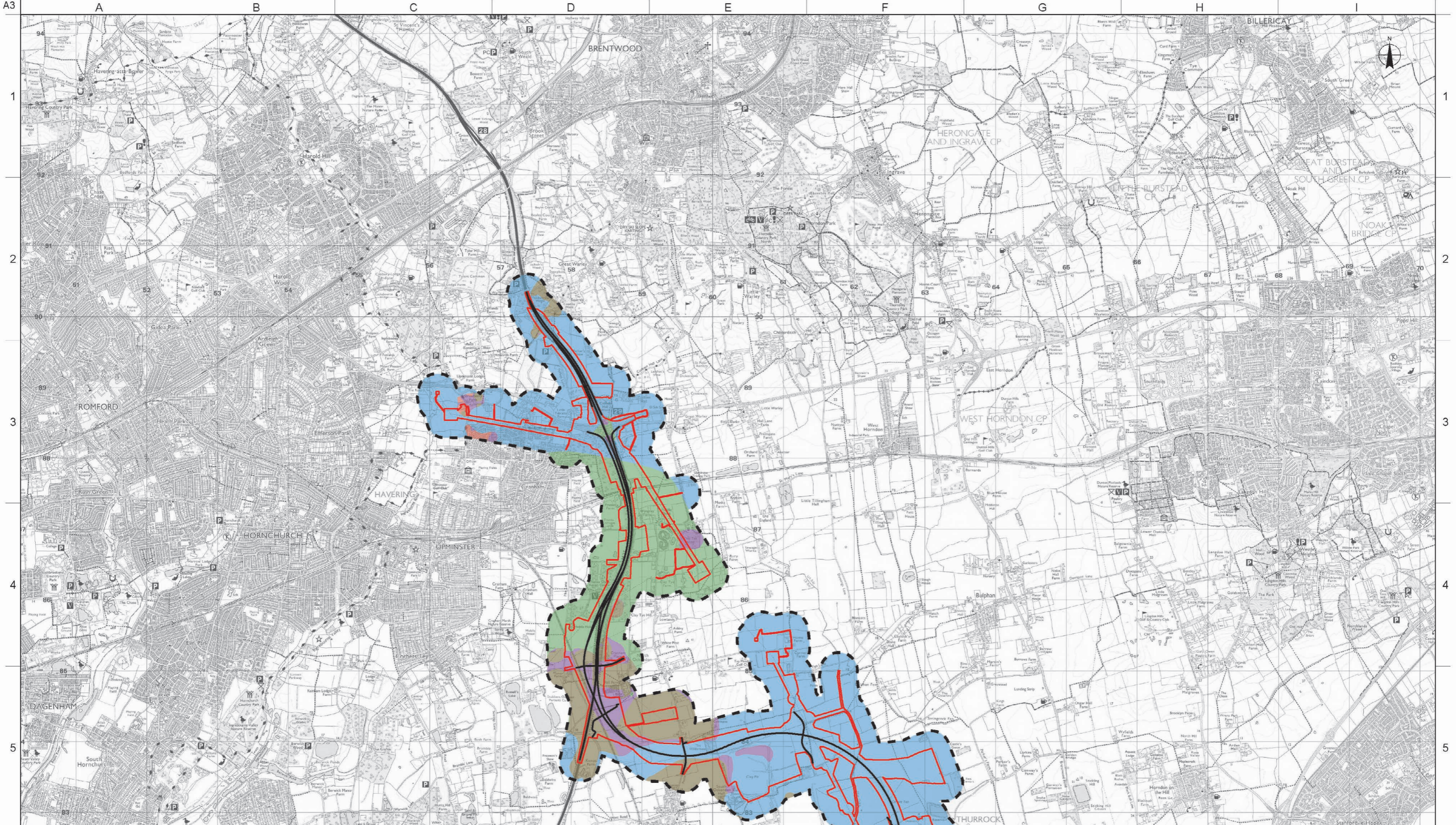

- Legend:**
- LTC Route Alignment
 - Development Boundary
 - 250m Study Area
 - Ground conditions predominantly very high plasticity
 - Ground conditions predominantly high plasticity
 - Ground conditions predominantly medium plasticity
 - Ground conditions predominantly low plasticity
 - Ground conditions predominantly non-plastic

Rev	Drawn By	Drawn Date	Checked By	Checked Date	Approved By	Approved Date	Revision Purpose
P01	EP	31/07/2018	AP	17/08/2018	CSS	17/08/2018	For Information

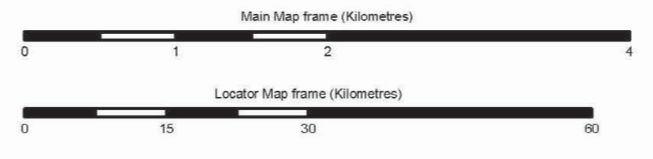

	Client highways england		Scale at A3 Main Map frame: 1:50,000 Locator Map frame: 1:800,000
	Project Title LOWER THAMES CROSSING STATUTORY CONSULTATION		Copyright Contains Ordnance Survey data © Crown copyright 2018 OS 100030649 Contains OS data © Crown Copyright and database right 2018
Drawing Title Figure 11.12 - Shrink Swell - Plasticity Sheet 3 of 3	Suitability For Information	Status S2	Revision P01
	Drawing Number HE540039-CJV-EGT-SZP_EGNE0000000-DR-LE-40024		

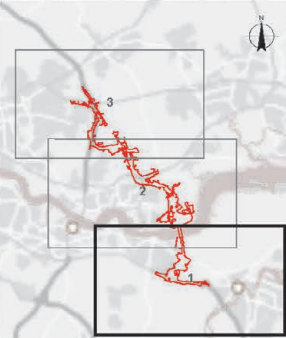
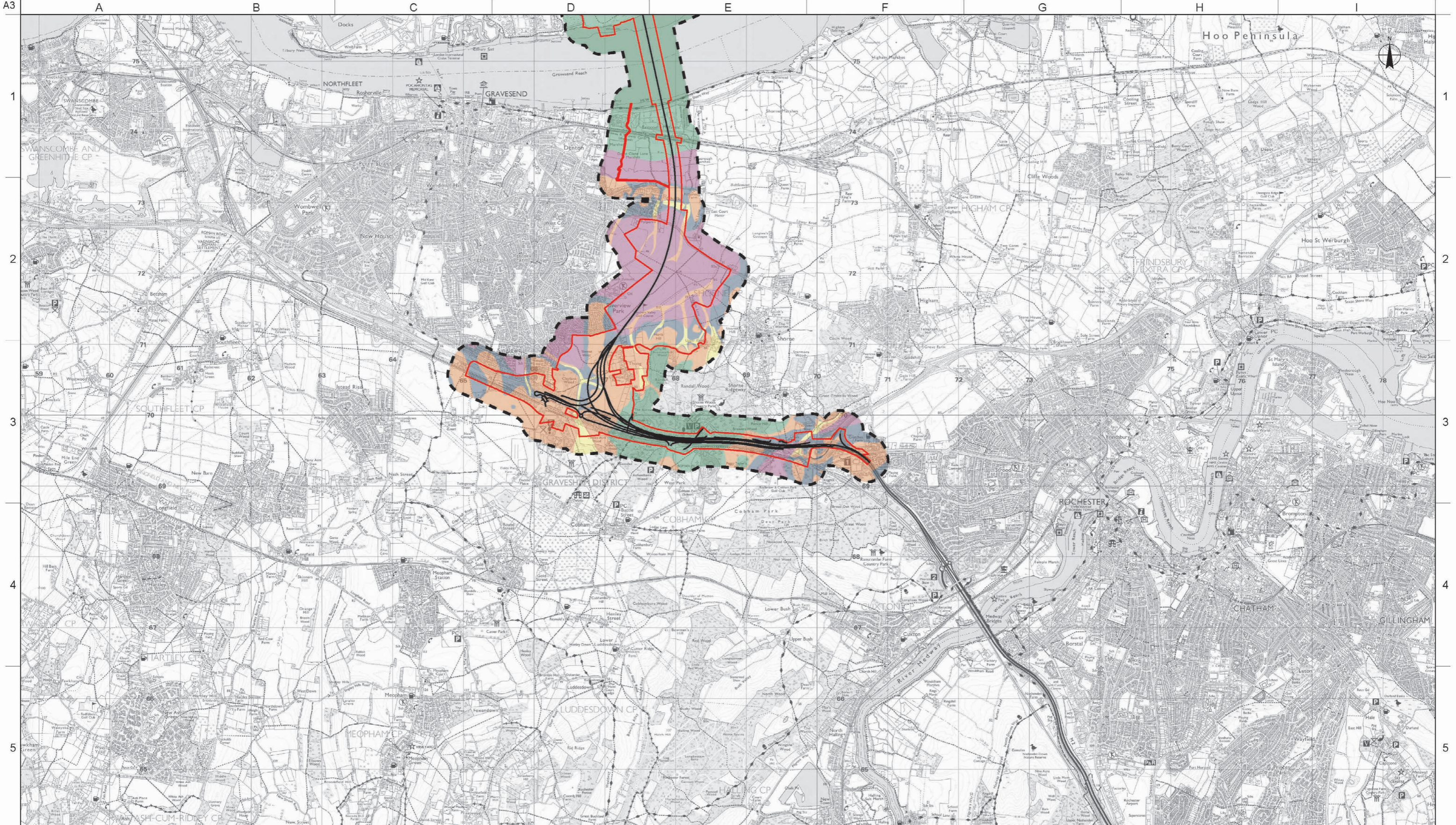

Legend

- LTC Route Alignment
- Development Boundary
- 250m Study Area
- Soluble rocks are present within the ground. Numerous dissolution features may be present. Potential for difficult ground conditions should be investigated. Potential for localised subsidence is at a level where it should be considered
- Soluble rocks are present within the ground. Many dissolution features may be present. Potential for difficult ground conditions are at a level where they should be considered. Potential for suspension is at a level where it may need to be considered
- Soluble rocks are present within the ground. Some dissolution features may be present. Potential for difficult ground conditions are at a level where they may be considered, localised subsidence need not be considered except in exceptional circumstances
- Soluble rocks are present within the ground. Few dissolution features are likely to be present. Potential for difficult ground conditions or localised subsidence are at a level where they need not be considered
- Soluble rocks are either not thought to be present within the ground, or not prone to dissolution. Dissolution features are unlikely to be present

Rev	Drawn By	Drawn Date	Checked By	Checked Date	Approved By	Approved Date	Revision Purpose
P01	EP	31/07/2018	AP	17/08/2018	CSS	17/08/2018	For Information

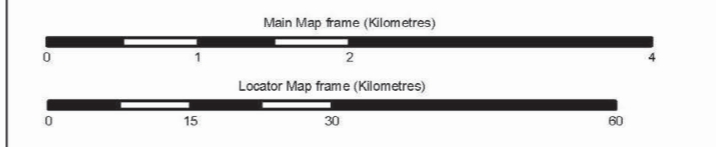

Client

Project Title
LOWER THAMES CROSSING STATUTORY CONSULTATION

Drawing Title
Figure 11.13 - Soluble Rocks Sheet 1 of 3

Scale at A3
Main Map frame **1:50,000**
Inset **1:800,000**

Copyright
Contains Ordnance Survey data © Crown copyright 2018 OS 100030649
Contains OS data © Crown Copyright and database right 2018

Suitability	Status	Revision
For Information	S2	P01

Drawing Number
HE540039-CJV-EGT-SZP_EGNE0000000-DR-LE-40026

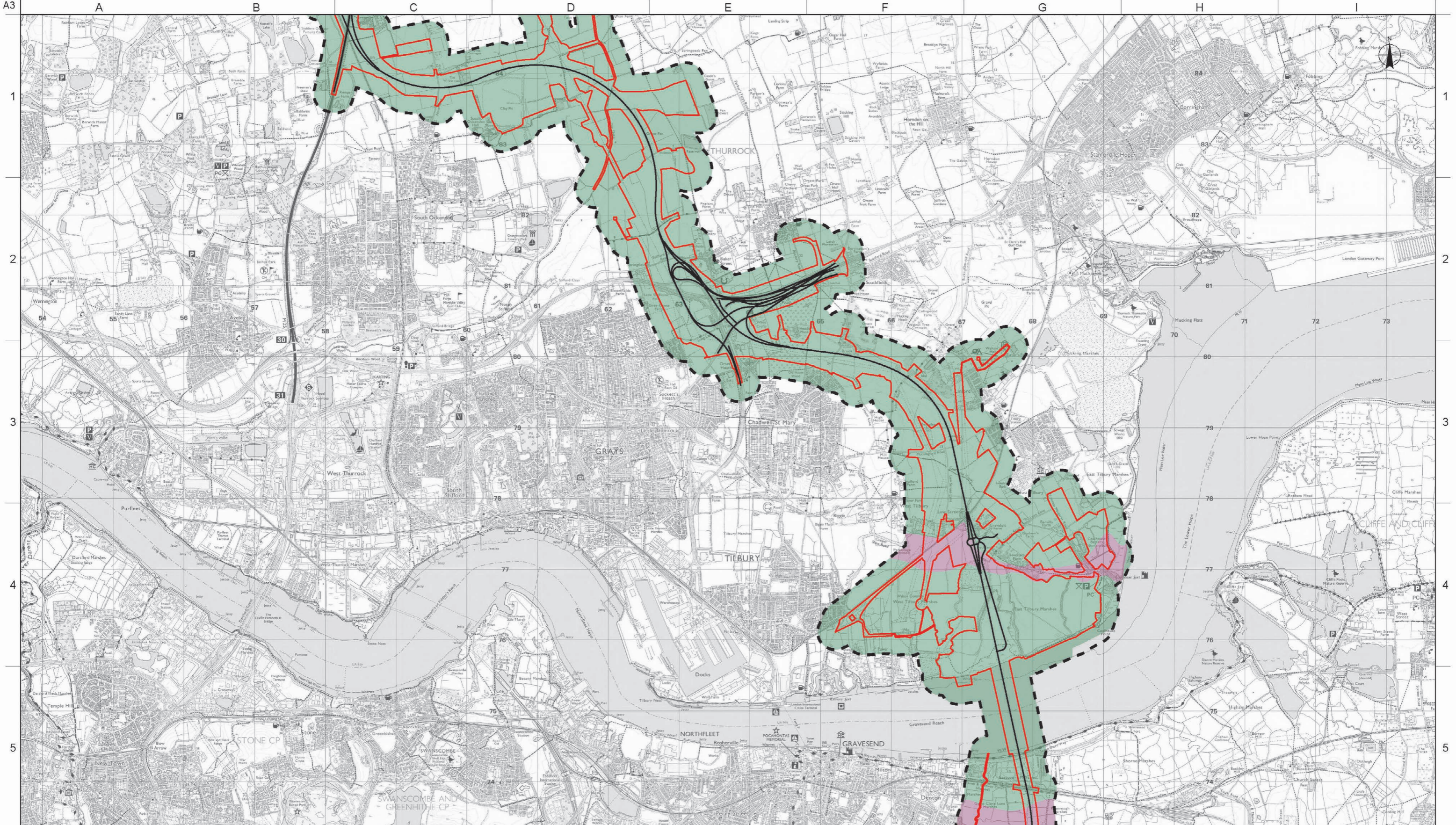

Legend

- LTC Route Alignment
- Development Boundary
- 250m Study Area
- Soluble rocks are present within the ground. Numerous dissolution features may be present. Potential for difficult ground conditions should be investigated. Potential for localised subsidence is at a level where it should be considered
- Soluble rocks are present within the ground. Many dissolution features may be present. Potential for difficult ground conditions are at a level where they should be considered. Potential for subsidence is at a level where it may need to be considered
- Soluble rocks are present within the ground. Few dissolution features are likely to be present. Potential for difficult ground conditions or localised subsidence are at a level where they need not be considered
- Soluble rocks are either not thought to be present within the ground, or not prone to dissolution. Dissolution features are unlikely to be present
- Soluble rocks are present within the ground. Some dissolution features may be present. Potential for difficult ground conditions are at a level where they may be considered, localised subsidence need not be considered except in exceptional circumstances

Rev	Drawn By	Drawn Date	Checked By	Checked Date	Approved By	Approved Date	Revision Purpose
P01	EP	31/07/2018	AP	17/08/2018	CSS	17/08/2018	For Information

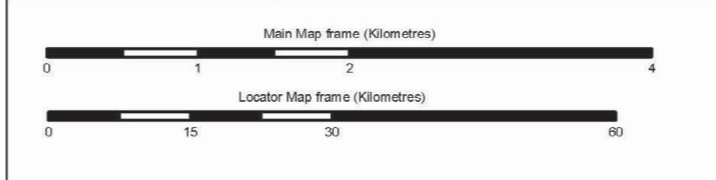

Client

Project Title
LOWER THAMES CROSSING STATUTORY CONSULTATION

Drawing Title
Figure 11.13 - Soluble Rocks Sheet 2 of 3

Scale at A3
Main Map frame **1:50,000**
Inset **1:800,000**

Copyright
Contains Ordnance Survey data © Crown copyright 2018 OS 100030649
Contains OS data © Crown Copyright and database right 2018

Suitability	Status	Revision
For Information	S2	P01

Drawing Number
HE540039-CJV-EGT-SZP_EGNE0000000-DR-LE-40026

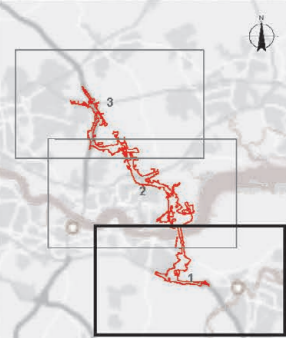

Legend

- LTC Route Alignment
- Development Boundary
- 250m Study Area
- Soluble rocks are present within the ground. Numerous dissolution features may be present. Potential for difficult ground conditions are at a level where they should be considered. Potential for subsidence is at a level where it may need to be considered
- Soluble rocks are present within the ground. Few dissolution features may be present. Potential for difficult ground conditions or localised subsidence are at a level where they need not be considered
- Soluble rocks are either not thought to be present within the ground, or not prone to dissolution. Dissolution features are unlikely to be present
- Soluble rocks are present within the ground. Numerous dissolution features may be present. Potential for difficult ground conditions should be investigated. Potential for localised subsidence is at a level where it should be considered
- Soluble rocks are present within the ground. Some dissolution features may be present. Potential for difficult ground conditions are at a level where they may be considered, localised subsidence need not be considered except in exceptional circumstances

Rev	Drawn By	Drawn Date	Checked By	Checked Date	Approved By	Approved Date	Revision Purpose
P01	EP	31/07/2018	AP	17/08/2018	CSS	17/08/2018	For Information

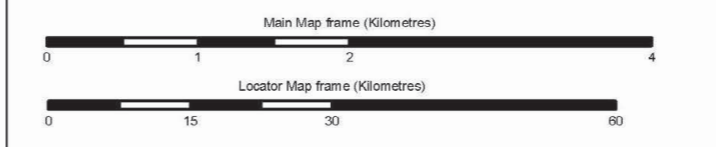

Client

Project Title
LOWER THAMES CROSSING STATUTORY CONSULTATION

Drawing Title
Figure 11.13 - Soluble Rocks Sheet 3 of 3

Scale at A3
Main Map frame **1:50,000**
Inset **1:800,000**

Copyright
Contains Ordnance Survey data © Crown copyright 2018 OS 100030649
Contains OS data © Crown Copyright and database right 2018

Suitability	Status	Revision
For Information	S2	P01

Drawing Number
HE540039-CJV-EGT-SZP_EGNE0000000-DR-LE-40026