

Lower Thames Crossing
Map Book 1: General Arrangements

Lower Thames Crossing map books

The three map books for the community impacts consultation contain plans of our proposals, under the following headings:

- Map book 1: General Arrangements (layout plans)
- Map book 2: Land Use Plans
- Map book 3: Engineering Plans

The orientation of Map Books 1 and 2 has been updated to enable all drawings to have a north up orientation.

These plans also show the changes we have made since our design refinement consultation last year and are published for the purposes of this consultation. Following this consultation, we will consider the feedback received and use that to inform our Development Consent Order (DCO) application, which we plan to submit to the Planning Inspectorate later this year.

The plans run from the A2 in the south to the M25 in the north. Identically numbered sheets in the Map Books 1 and 2 show the same area. For example sheet 3 shows the A2/LTC junction in Map Books 1 and 2.

Map Book 1: General Arrangements

The General Arrangements show the proposed layout of the project, including:

- Permanent works; new roads, earthworks and roadside features
- Construction compounds
- Environment mitigation; landscaping and tree planting
- Utilities diversions
- Order Limits (previously known as the development boundary)
- Open space and replacement land

NB: The key plans show the relative location of each drawing sheet within the map book and the area they cover. On sheets where there is no information on the key plans, this represents drawings where works are being carried out away from the main route alignment.

Map Book 2: Land Use Plans

The land use plans show the areas of land we are seeking powers to compulsorily acquire or to acquire rights on, under or over. They also show the land we require temporary powers to use, to construct and operate the project. Areas we may need to purchase interests or rights over include the land required for the permanent works, temporary works, compensation land and replacement land.

Permanent works

Compulsory purchase of land or compulsory acquisition of rights will be required for the route of the road, to re-connect local roads and for associated structures like drainage ponds and the tunnel control building. In some land parcels, only the acquisition of subsoil will be required. For example, the construction of the tunnel beneath the River Thames.

Temporary works

Temporary use of land is needed for the project's construction works and to provide sufficient space to do so safely. The land use plans show land that may be required temporarily for the main construction compounds at the tunnel entrances north and south of the River Thames, and at various locations along the route. We will also require permanent and temporary rights over land to divert utilities such as gas pipelines, electricity cables and water pipes.

Compensation land

Compensation land may include environmental protection measures such as habitat creation and flood compensation. This land may also need to be permanently acquired or be subject to permanent rights.

Replacement land

Land is also included in respect of the replacement of special category land such as open space, or common land which is being compulsorily acquired or in respect of which permanent rights are sought.

Map Book 3: Engineering Plans

This book contains engineering drawings in the following order:

- The plan and profile drawings which detail the vertical and horizontal road alignment
- The junction arrangements showing the proposed layout
- The cross sections throughout the route showing the lanes and earthworks

The plan and profile drawings show the highway details of the route in plan and profile (level above or below existing ground). The drawings are split into two views with the plan on the top and profile underneath.

The profile gives the road level in relation to existing ground at a given chainage*. An exaggerated scale is used in the profile to help show the differences in levels and gradients of the design. The profile also shows where existing roads and public rights of way cross over or under the route.

All levels are given in relation to the Above Ordnance Datum level** the profile reference level might be different on each drawing.

* Chainage measures the distance along the route in metres.

** Above Ordnance Datum level (AOD) is a measurement above mean sea level taken from a reference point at Newlyn in Cornwall.

Large maps

Large maps that cover a greater area have also been produced, which detail the following:

- Environmental constraints – 1 sheet
- Land use – 6 sheets
- Operation (General Arrangements – 6 sheets larger coverage)
- Construction (Compounds and Access - 6 sheets)
- General Arrangement (full route) – 1 sheet
- Aerial view of the proposed LTC route – 1 sheet

Main works access routes shown on these maps represent a snapshot in time. They will evolve in line with the surrounding works.

HIGHWAYS ENGLAND - 20190107_20200107



ENGINEERING AND CONSTRUCTION

- New Carriageway
- Railway line
- Overbridge
- Underpass
- Culvert
- Traffic sign
- Gantry
- Lighting
- Pond
- Footpath, Cycleway or Bridleway route
- Tunnel
- Earthworks - Cutting
- Earthworks - Embankment
- Earthworks - Flood protection bund/false cutting
- Verge
- Retaining wall
- Maintenance access
- Ground protection tunnel
- Green Roof for Tunnel Buildings
- UTILITIES**
- Underground multiutility alignment
- Realigned Gas
- Realigned or modified overhead cable
- Maximum length of OHL to be removed
- Diversion ties into existing Gas Compound or Electricity substation

EXISTING ENVIRONMENTAL FEATURES

- Grade I listed building
- Grade II listed building
- Grade II* listed building
- Area of Outstanding Natural Beauty (AONB)
- Site of Special Scientific Interest (SSSI)
- Ancient Woodland
- Conservation Area
- Scheduled monument
- Community Forest
- Watercourse

PROPOSED ENVIRONMENTAL MITIGATION

- Open space provision, replacement open space and replacement common land
- Proposed woodland planting
- Proposed woodland planting
- Proposed grassland planting
- Potential receptor site for ancient woodland compensation
- Potential receptor site for translocation of protected species
- Ecology protection measures
- Flood Compensation Area
- Hedgerow
- Watercourse diversion

BOUNDARIES

- Order Limits
- Registered park or garden
- Relocated Travellers site

LEGEND:
 Lower Thames Crossing
 Lower Thames Crossing in tunnel

Client

PROPOSALS FOR CONSULTATION

Project LOWER THAMES CROSSING
 COMMUNITY IMPACTS CONSULTATION

Drawing title
**GENERAL ARRANGEMENT
 KEY PLAN AND LEGEND**

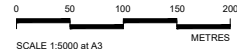
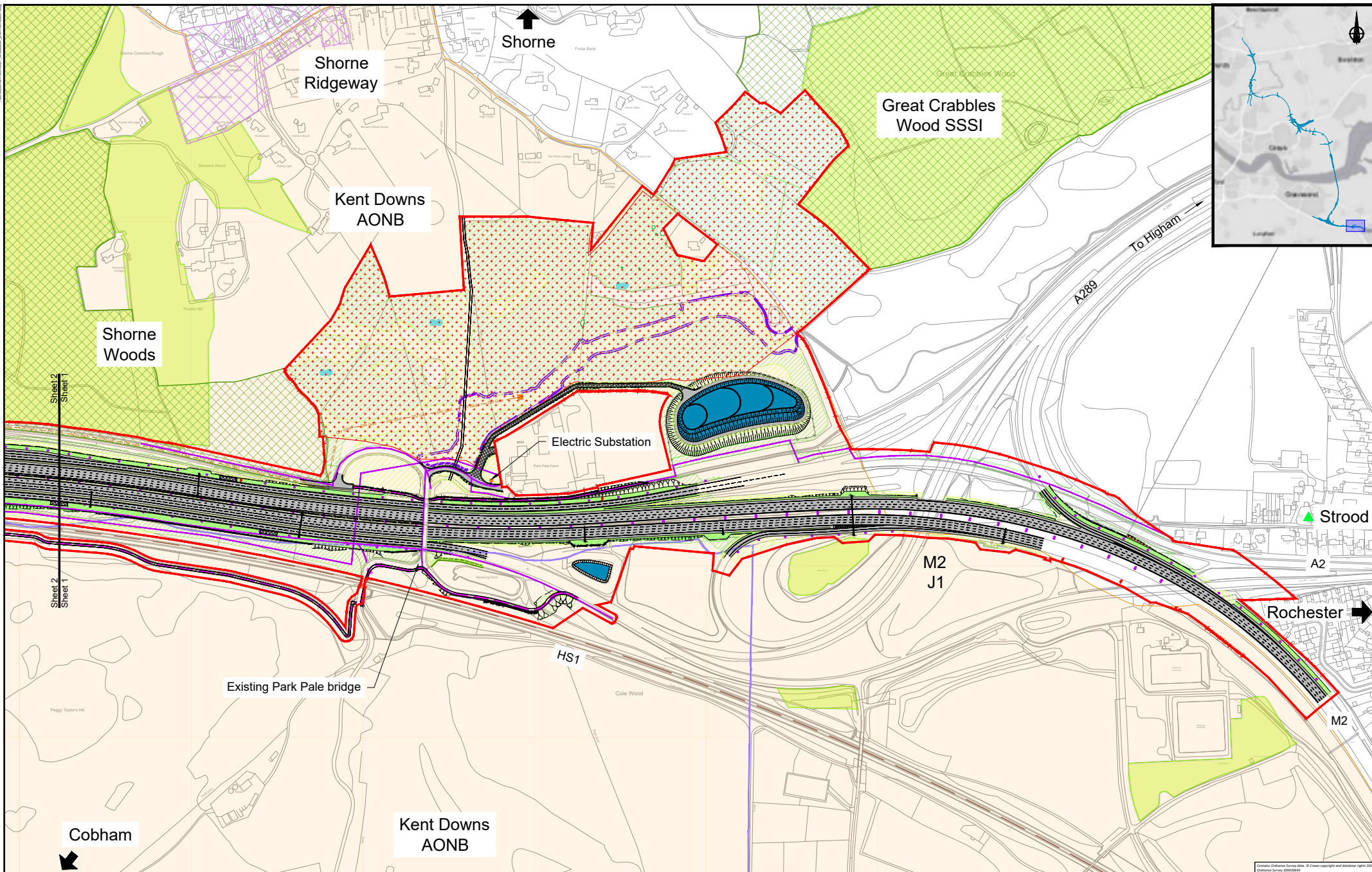

Client
highways england

PROPOSALS FOR CONSULTATION

Project LOWER THAMES CROSSING
COMMUNITY IMPACTS CONSULTATION
Drawing title
GENERAL ARRANGEMENT PLAN
SHEET 1

Contains Ordnance Survey data. © Crown copyright and database right 2015. Ordnance Survey 100049436

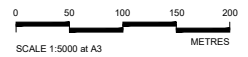
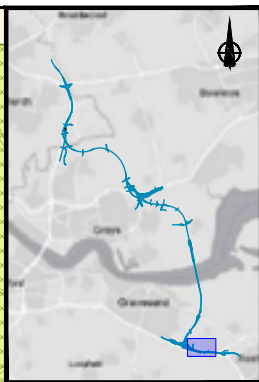
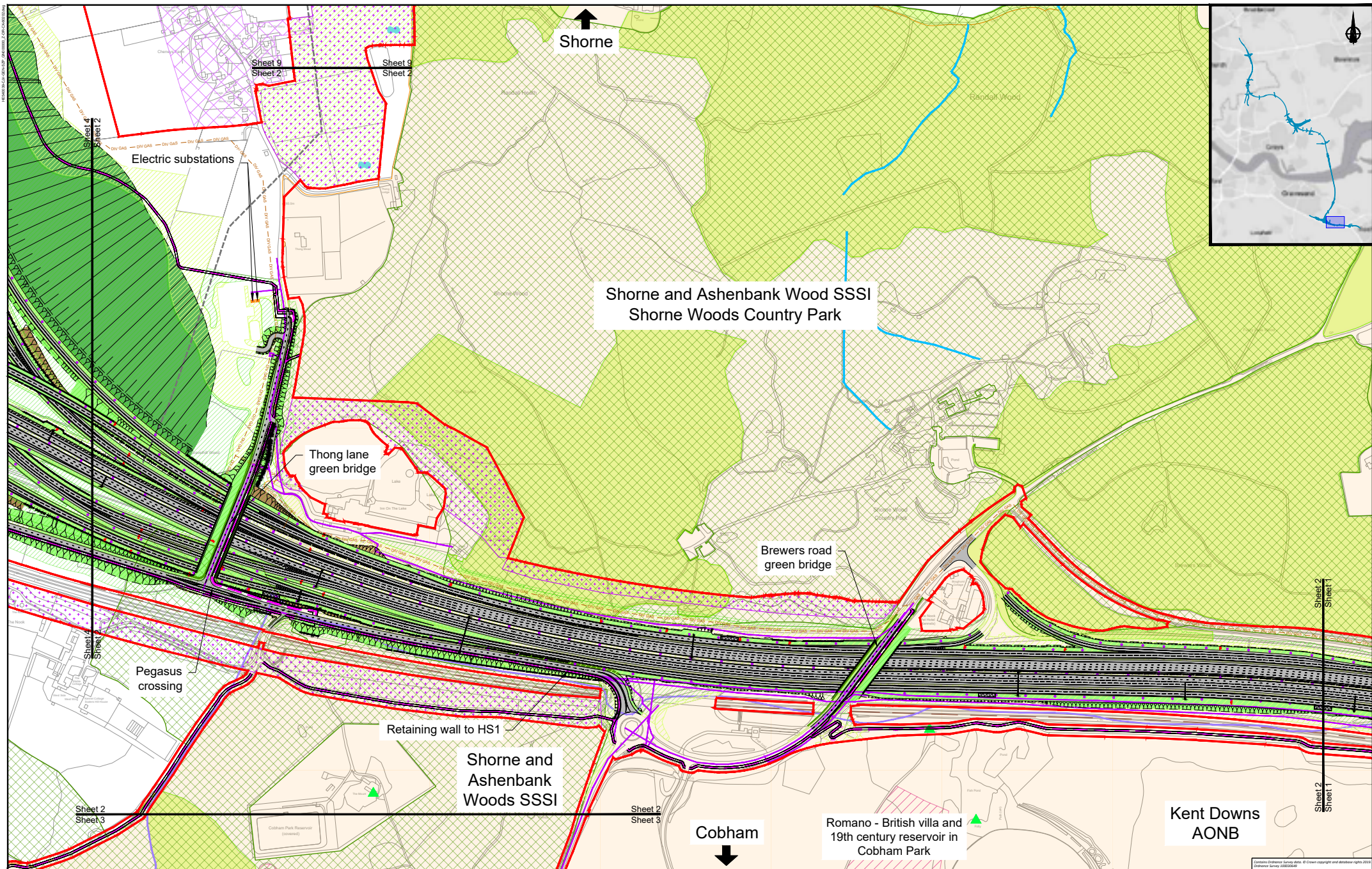

Client **highways england**

PROPOSALS FOR CONSULTATION

Project **LOWER THAMES CROSSING COMMUNITY IMPACTS CONSULTATION**

Drawing title **GENERAL ARRANGEMENT PLAN SHEET 2**

Contains Ordnance Survey data. © Crown copyright and database rights 2014. Ordnance Survey 100034648



Sheet 4
Sheet 3

Sheet 4
Sheet 3

Sheet 2
Sheet 3

Sheet 2
Sheet 3

Shorne and
Ashenbank
Woods SSSI

Halfpence Lane

Cobham

Cobham

Ordnance Survey Survey Data. © Crown copyright and database right 2019. Ordnance Survey 100030000

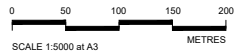

Client 

PROPOSALS FOR CONSULTATION

Project LOWER THAMES CROSSING
COMMUNITY IMPACTS CONSULTATION

Drawing title
**GENERAL ARRANGEMENT PLAN
SHEET 3**

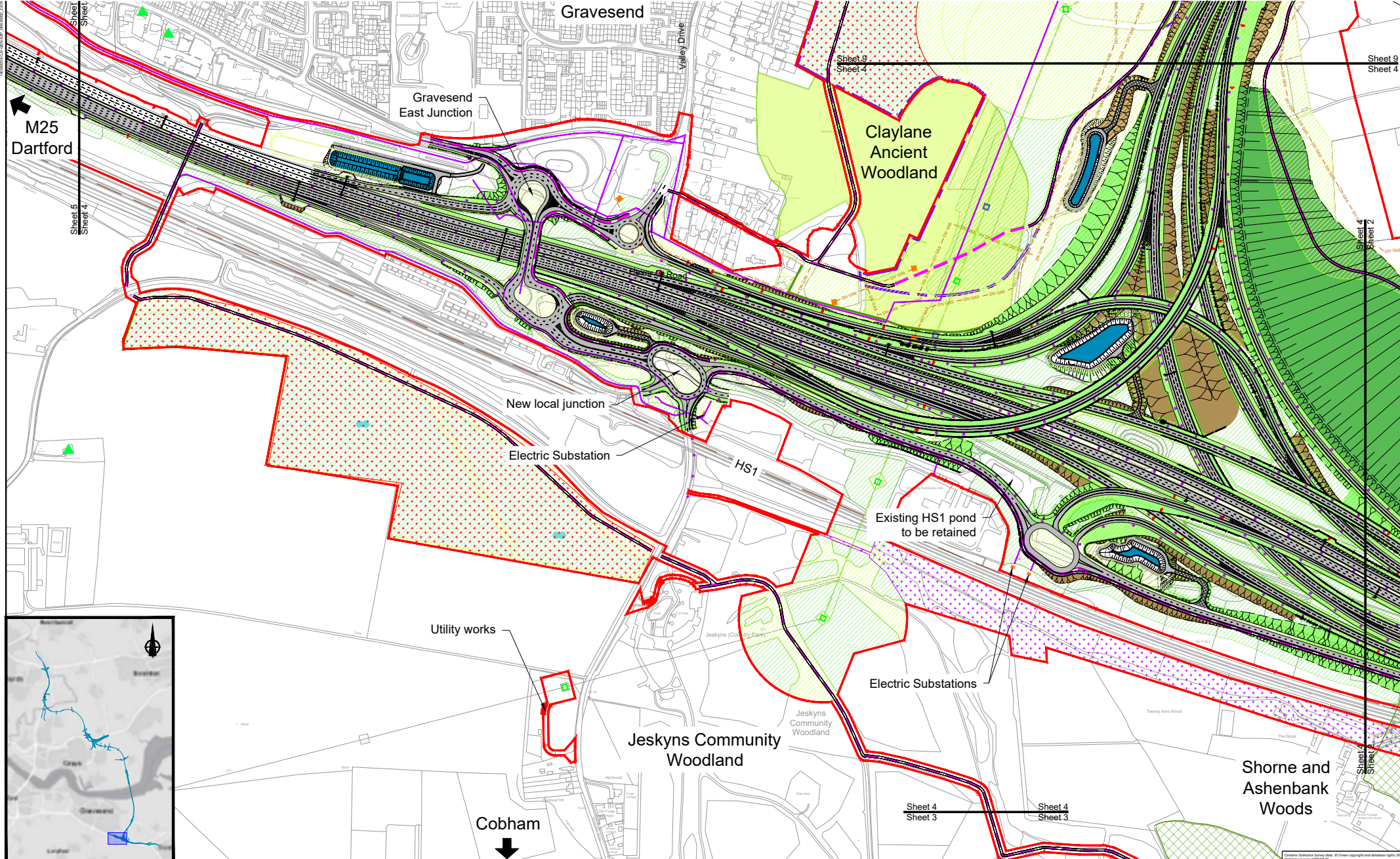

	Client LOWER THAMES CROSSING COMMUNITY IMPACTS CONSULTATION
	Drawing title GENERAL ARRANGEMENT PLAN SHEET 4

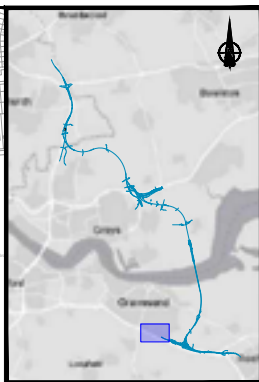
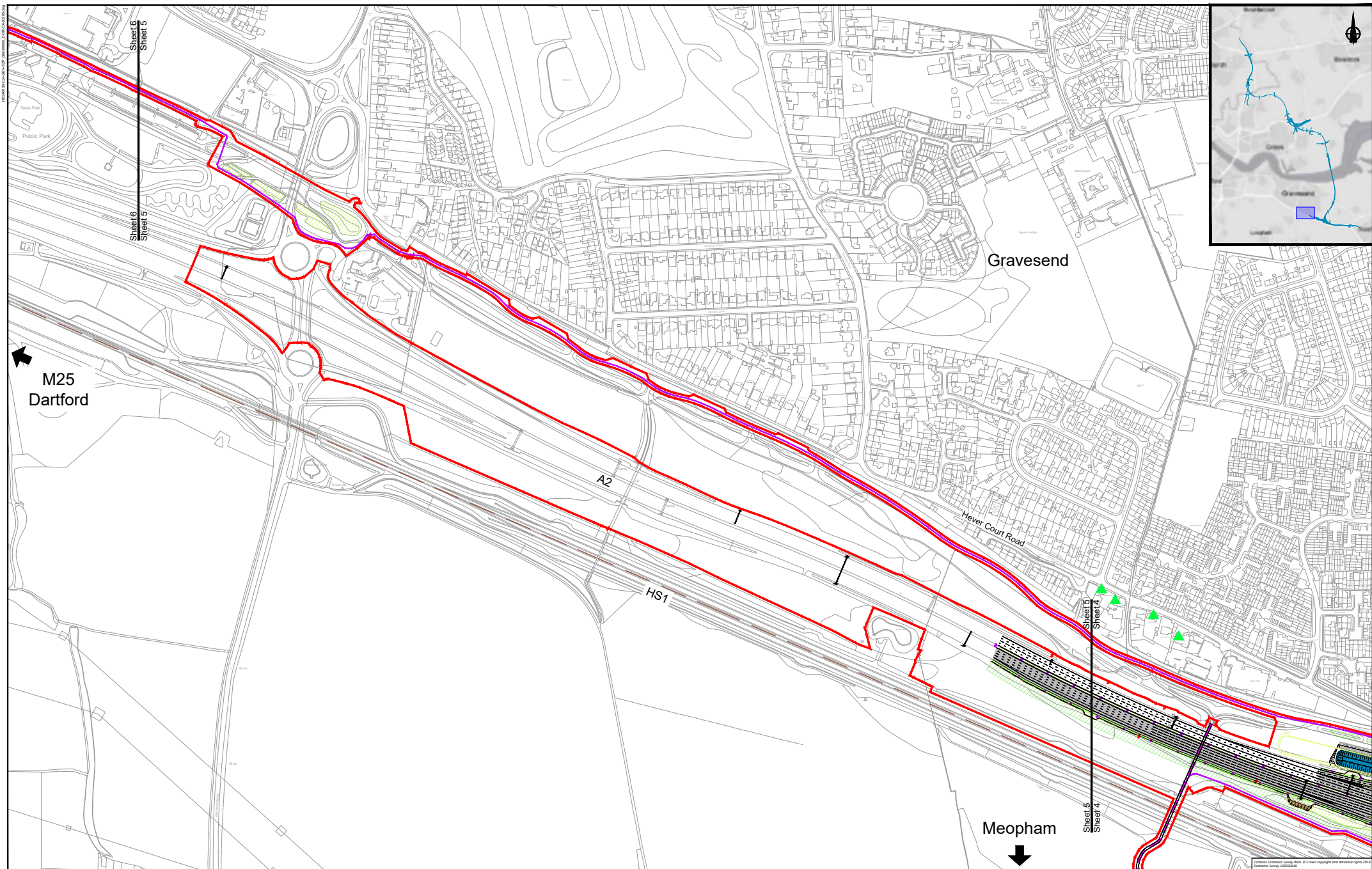

M25
Dartford

Gravesend

A2

HS1

Hever Court Road

Meopham

Sheet 6
Sheet 5

Sheet 5
Sheet 4

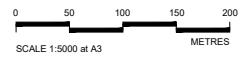

PROPOSALS FOR
CONSULTATION

Project LOWER THAMES CROSSING
COMMUNITY IMPACTS CONSULTATION

Drawing title
GENERAL ARRANGEMENT PLAN
SHEET 5

Contains Ordnance Survey data. © Crown copyright and database rights 2015.
Ordnance Survey 100030468

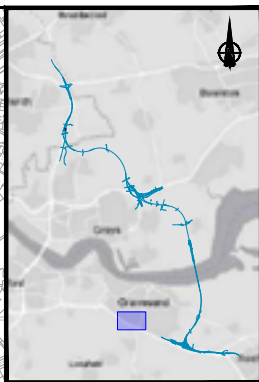
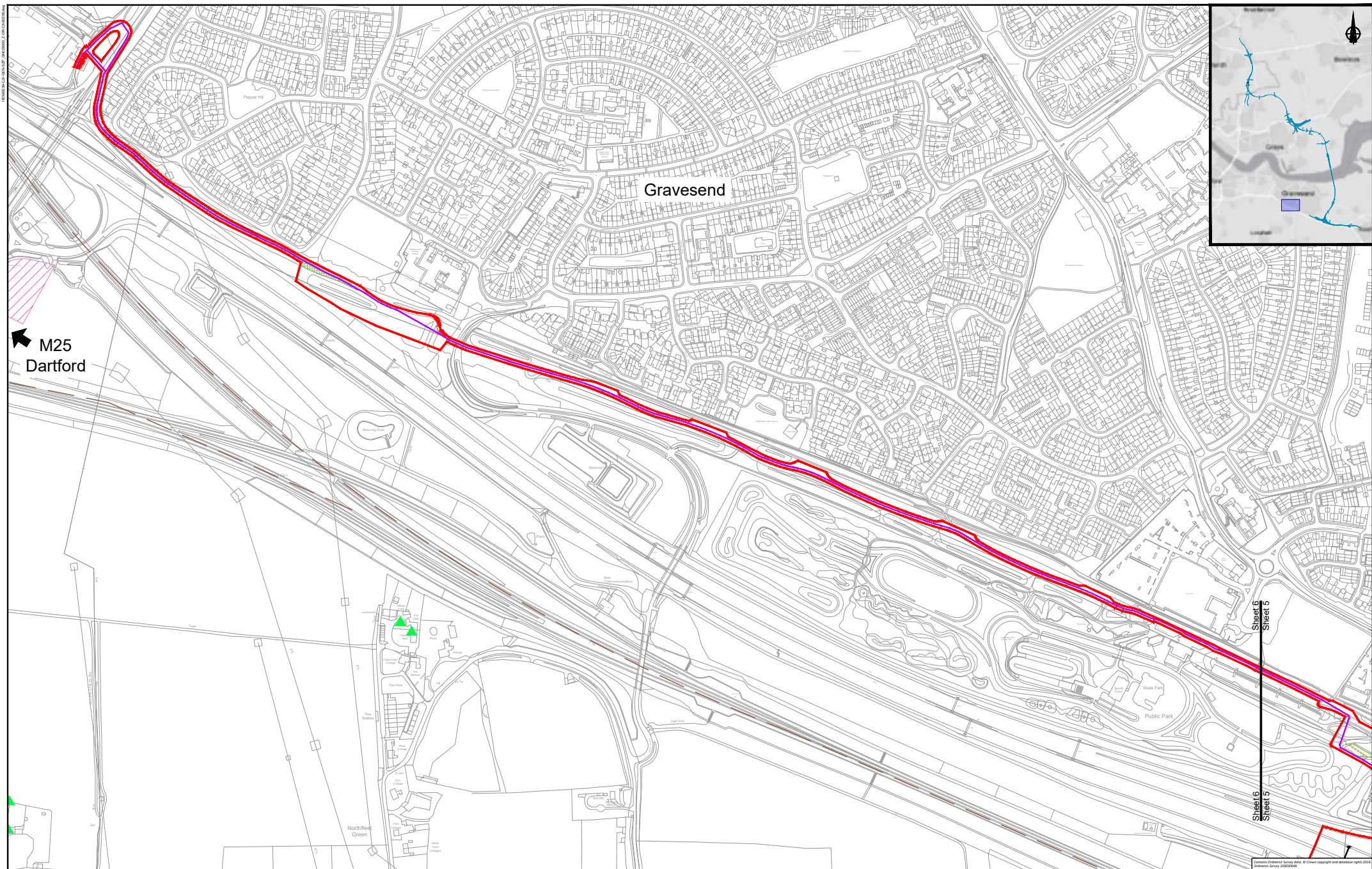

← M25
Dartford

Gravesend

Sheet 6
Sheet 5

Contains Ordnance Survey data. © Crown copyright and database rights 2015. Ordnance Survey 100049488

0 50 100 150 200
SCALE 1:5000 at A3 METRES

Client



PROPOSALS FOR CONSULTATION

Project LOWER THAMES CROSSING
COMMUNITY IMPACTS CONSULTATION
Drawing title
GENERAL ARRANGEMENT PLAN
SHEET 6

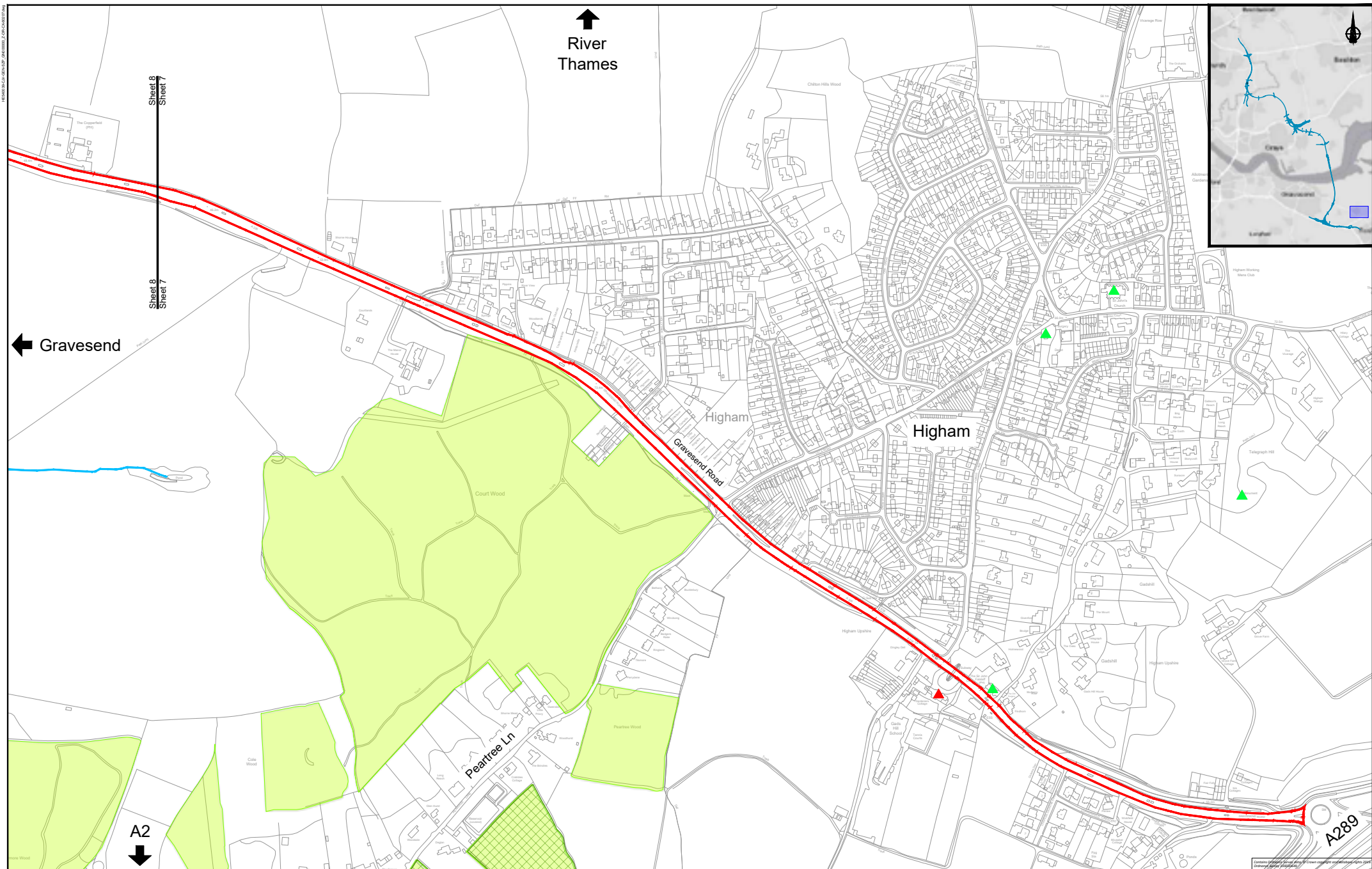

Sheet 6
Sheet 7

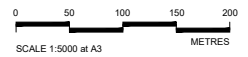

Client

PROPOSALS FOR CONSULTATION

Project LOWER THAMES CROSSING
COMMUNITY IMPACTS CONSULTATION
Drawing title
GENERAL ARRANGEMENT PLAN
SHEET 7

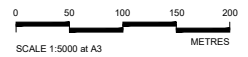
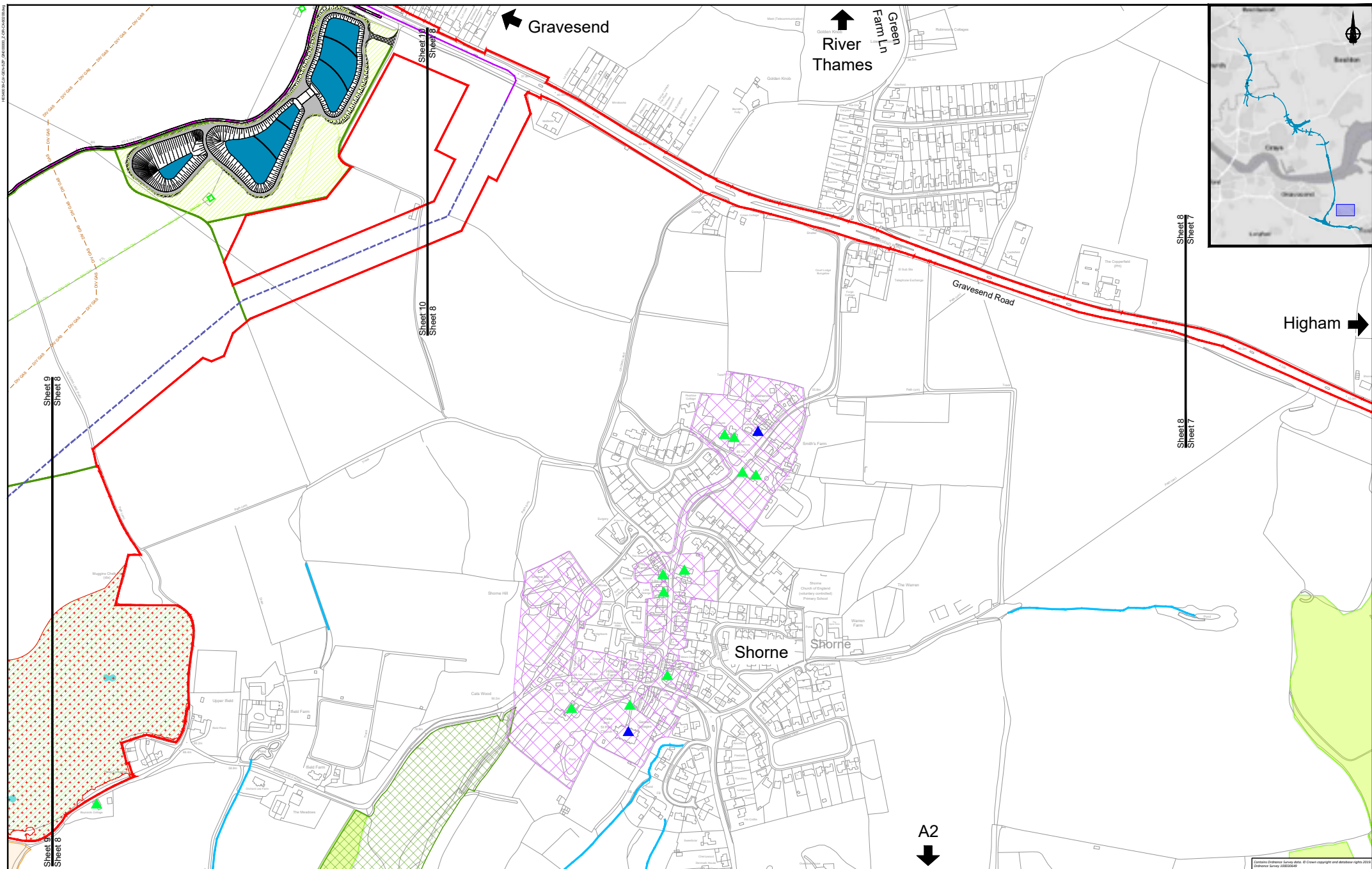

Client

PROPOSALS FOR CONSULTATION

Project LOWER THAMES CROSSING
COMMUNITY IMPACTS CONSULTATION

Drawing title GENERAL ARRANGEMENT PLAN
SHEET 8

Contains Ordnance Survey data. © Crown copyright and database rights 2014. Ordnance Survey 2015/0408

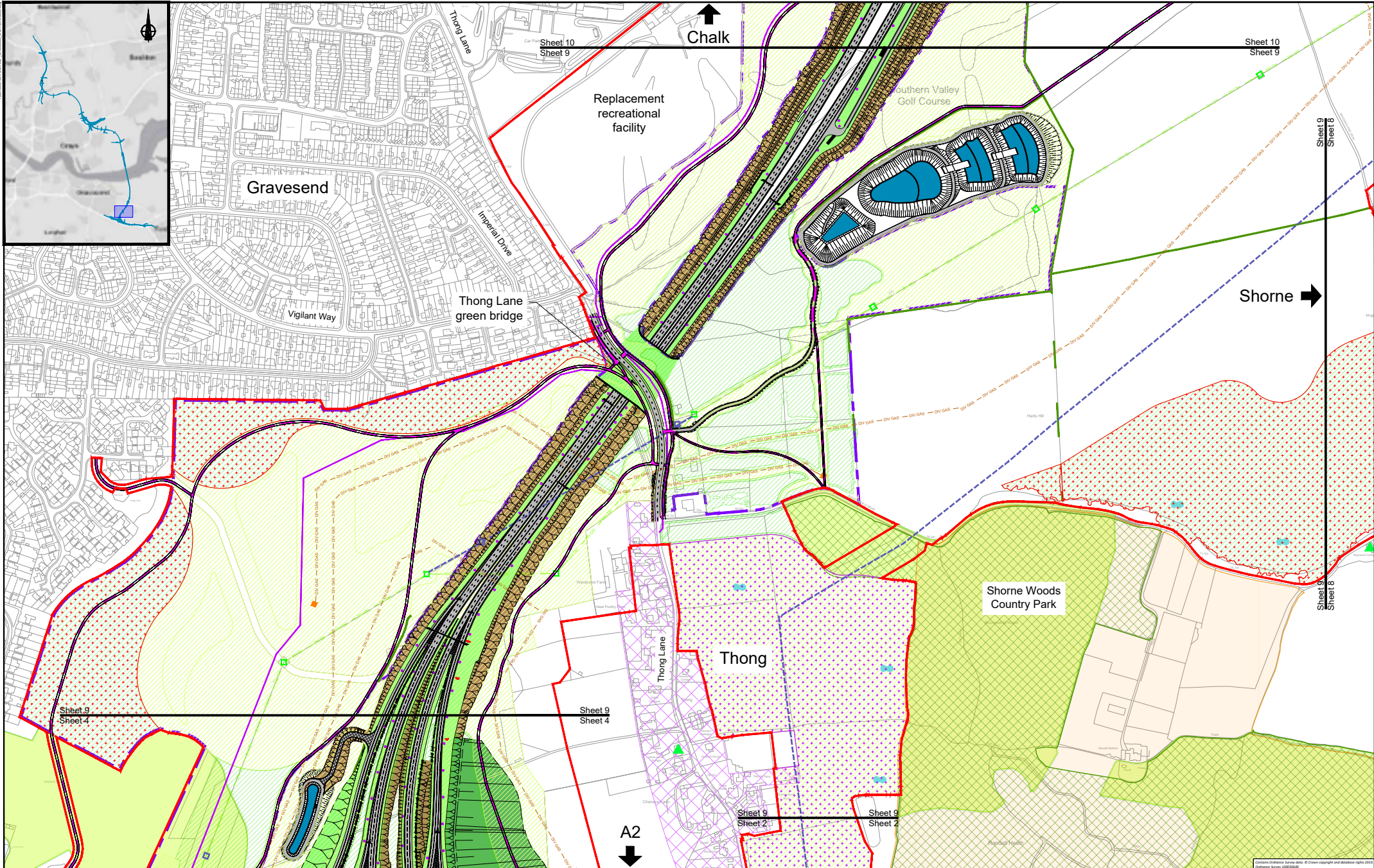

Gravesend

Replacement recreational facility

Southern Valley Golf Course

Thong Lane green bridge

Shorne

Shorne Woods Country Park

Thong

A2

Sheet 9
Sheet 4

Sheet 9
Sheet 4

Sheet 9
Sheet 2

Sheet 9
Sheet 2

Contains Ordnance Survey data. © Crown copyright and database right 2010. Ordnance Survey 100019496

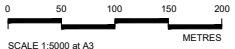

SCALE 1:5000 at A3 METRES

Client 

PROPOSALS FOR CONSULTATION

Project **LOWER THAMES CROSSING
COMMUNITY IMPACTS CONSULTATION**

Drawing title **GENERAL ARRANGEMENT PLAN
SHEET 9**

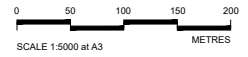
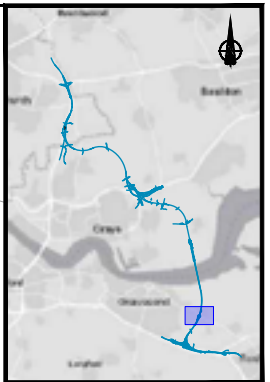
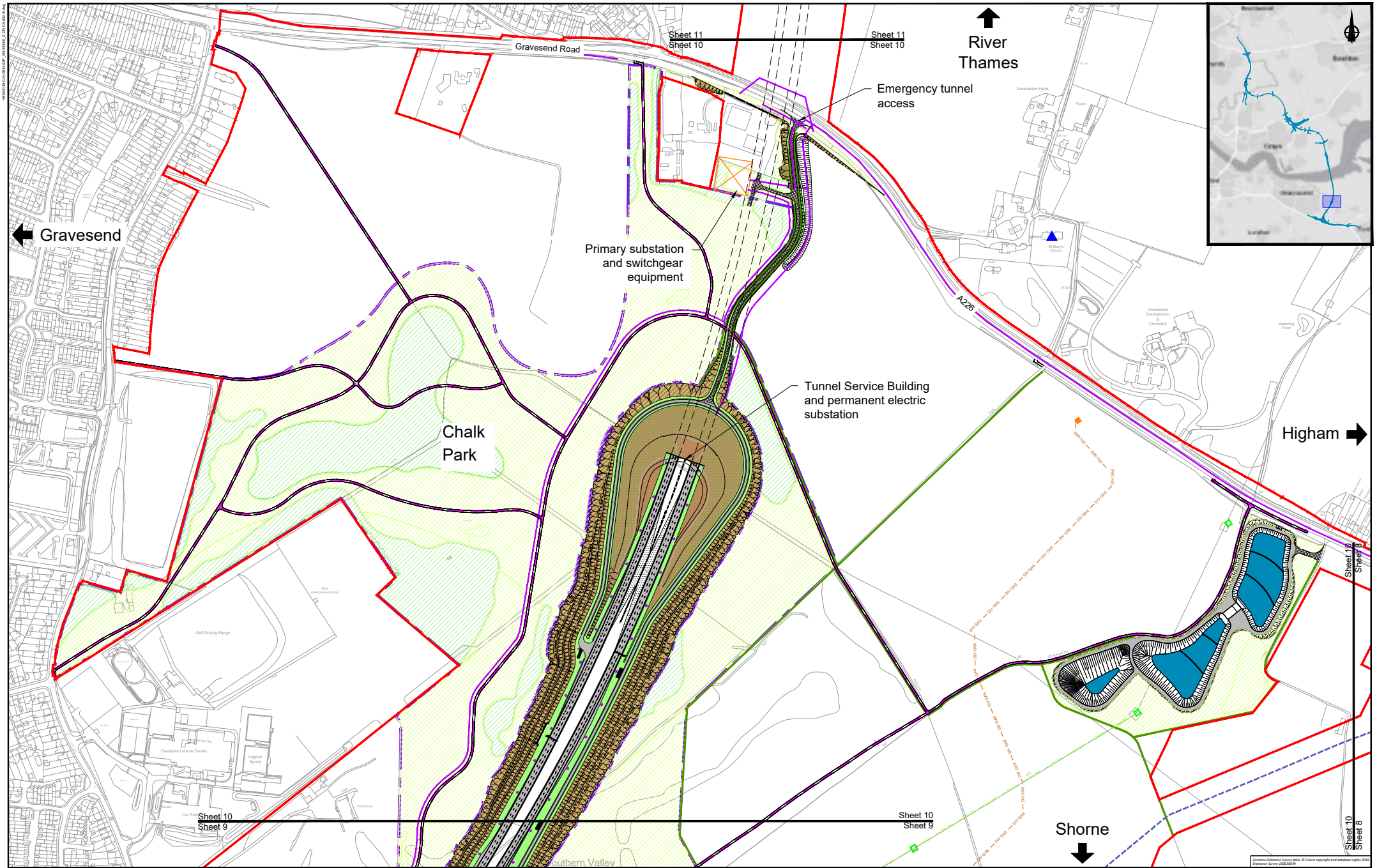

Client



PROPOSALS FOR CONSULTATION

Project LOWER THAMES CROSSING
COMMUNITY IMPACTS CONSULTATION

Drawing title
GENERAL ARRANGEMENT PLAN
SHEET 10

15/0000/20/01/00/00/000000_2_PDF_000000.rvt

Sheet 10 Sheet 9
Sheet 10 Sheet 8

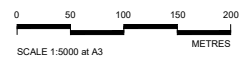
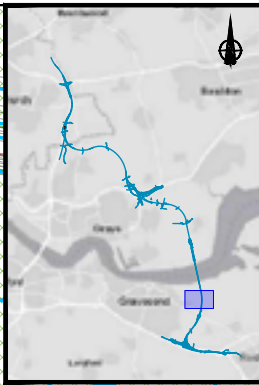
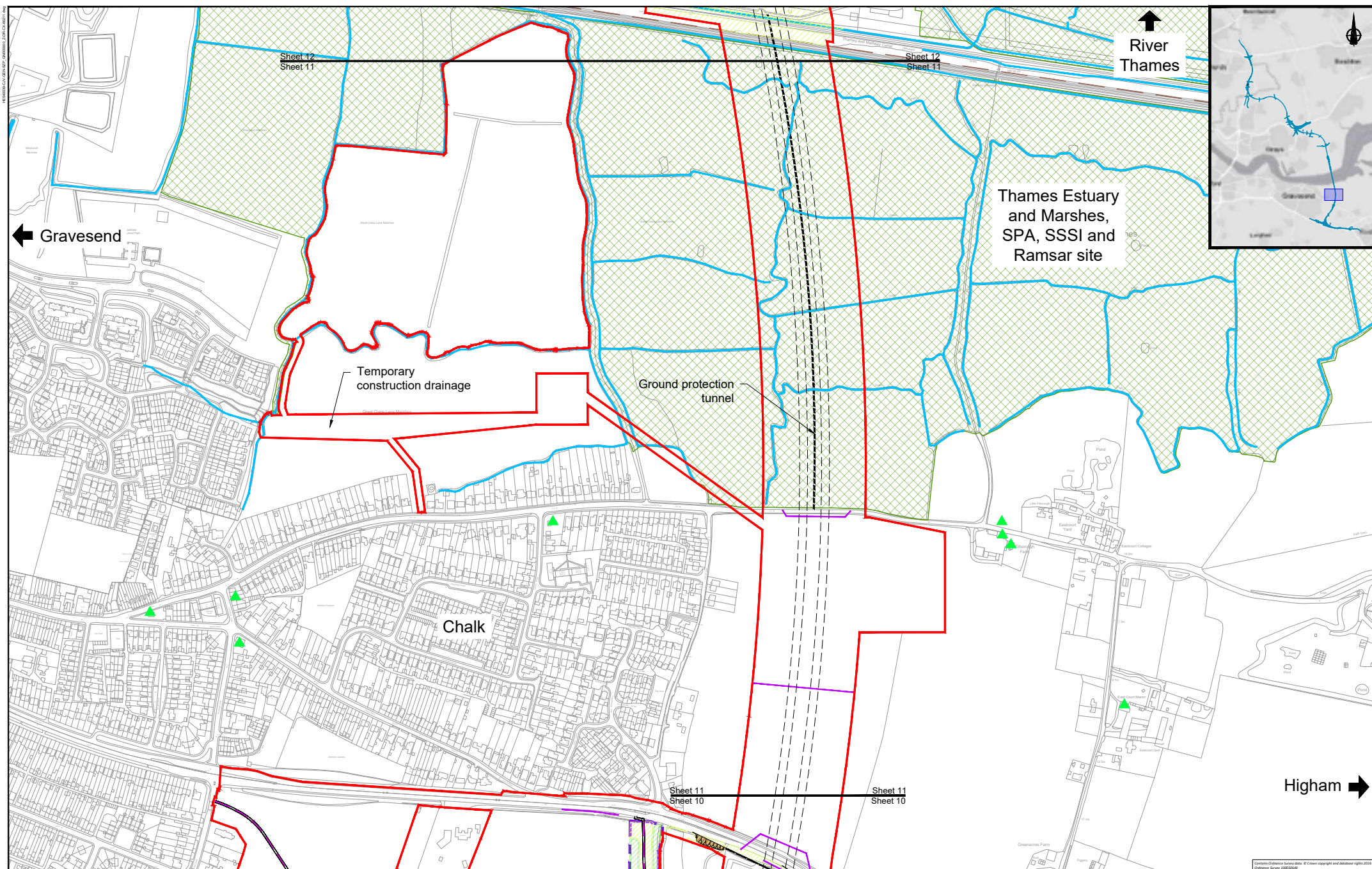

Client

PROPOSALS FOR CONSULTATION

Project
**LOWER THAMES CROSSING
 COMMUNITY IMPACTS CONSULTATION**
 Drawing title
**GENERAL ARRANGEMENT PLAN
 SHEET 11**

Contains Ordnance Survey data. © Crown copyright and database right 2011. Ordnance Survey 2010/0404

HEMDEK/CA/2014/017 - 20/00000 - 20/00000 - 20/00000

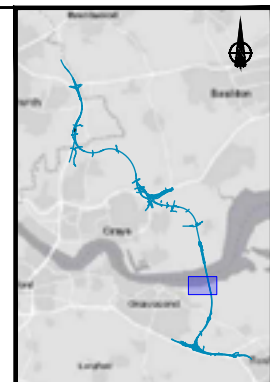

Sheet 13
Sheet 12

Sheet 13
Sheet 12

River Thames

Tunnel

Temporary construction drainage outfall

Thames Estuary and Marshes, SPA, SSSI and Ramsar site

North Kent Railway and Thames Medway Canal

Ground Protection Tunnel

Sheet 12
Sheet 11

Sheet 12
Sheet 13

← Gravesend

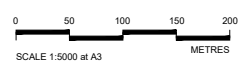

Client



PROPOSALS FOR CONSULTATION

Project LOWER THAMES CROSSING
COMMUNITY IMPACTS CONSULTATION

Drawing title
GENERAL ARRANGEMENT PLAN
SHEET 12

Contains Ordnance Survey data. © Crown copyright and database rights 2013. Licence number 100034048

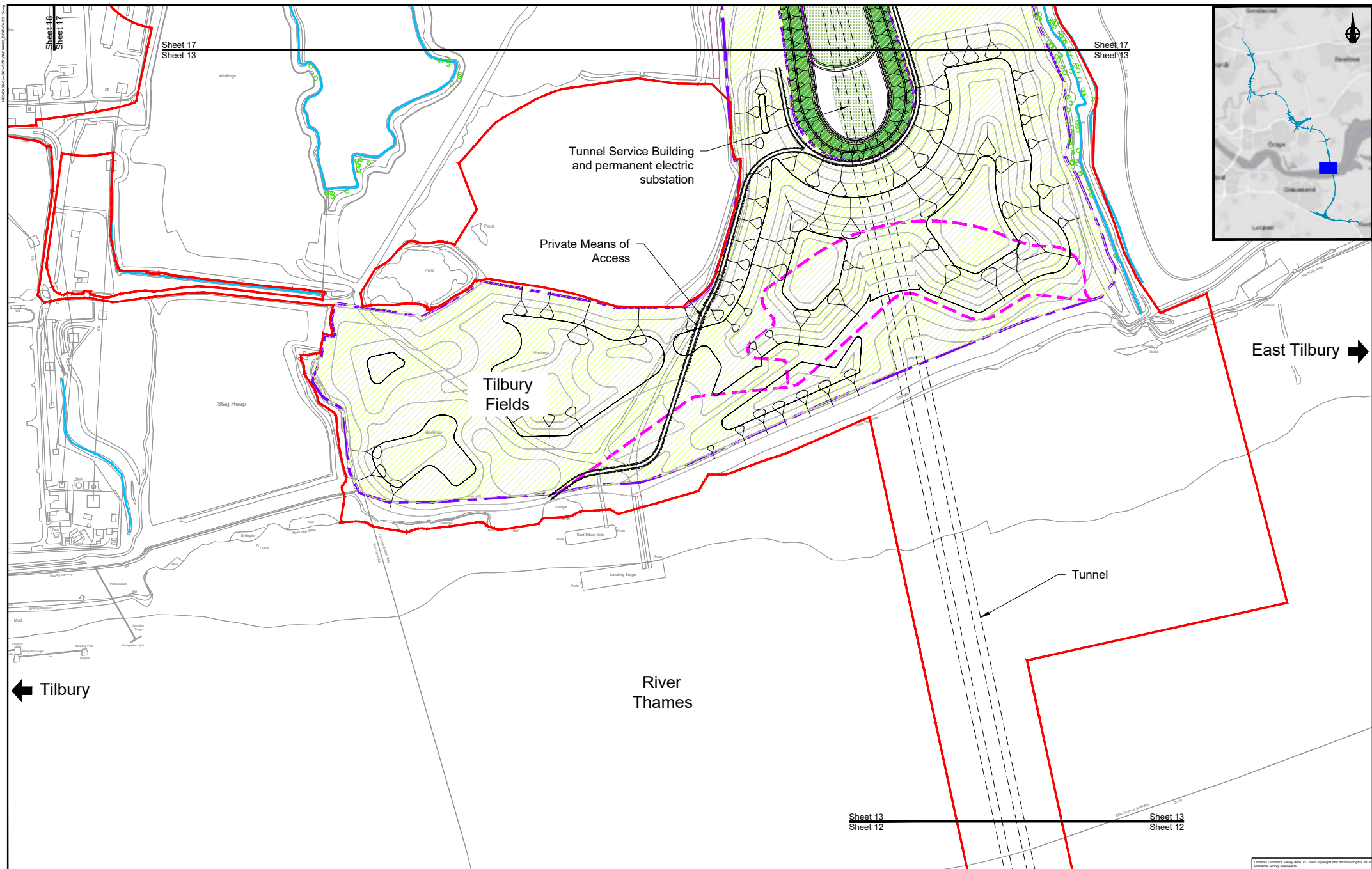

East Tilbury →

← Tilbury

Sheet 13
Sheet 12

Sheet 13
Sheet 12

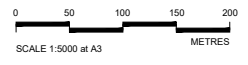

Client

PROPOSALS FOR CONSULTATION

Project LOWER THAMES CROSSING
COMMUNITY IMPACTS CONSULTATION

Drawing title
GENERAL ARRANGEMENT PLAN
SHEET 13

Contains Ordnance Survey data. © Crown copyright and database right 2014. Ordnance Survey 100026049

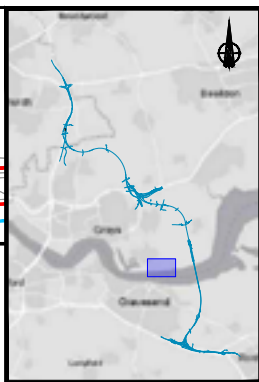
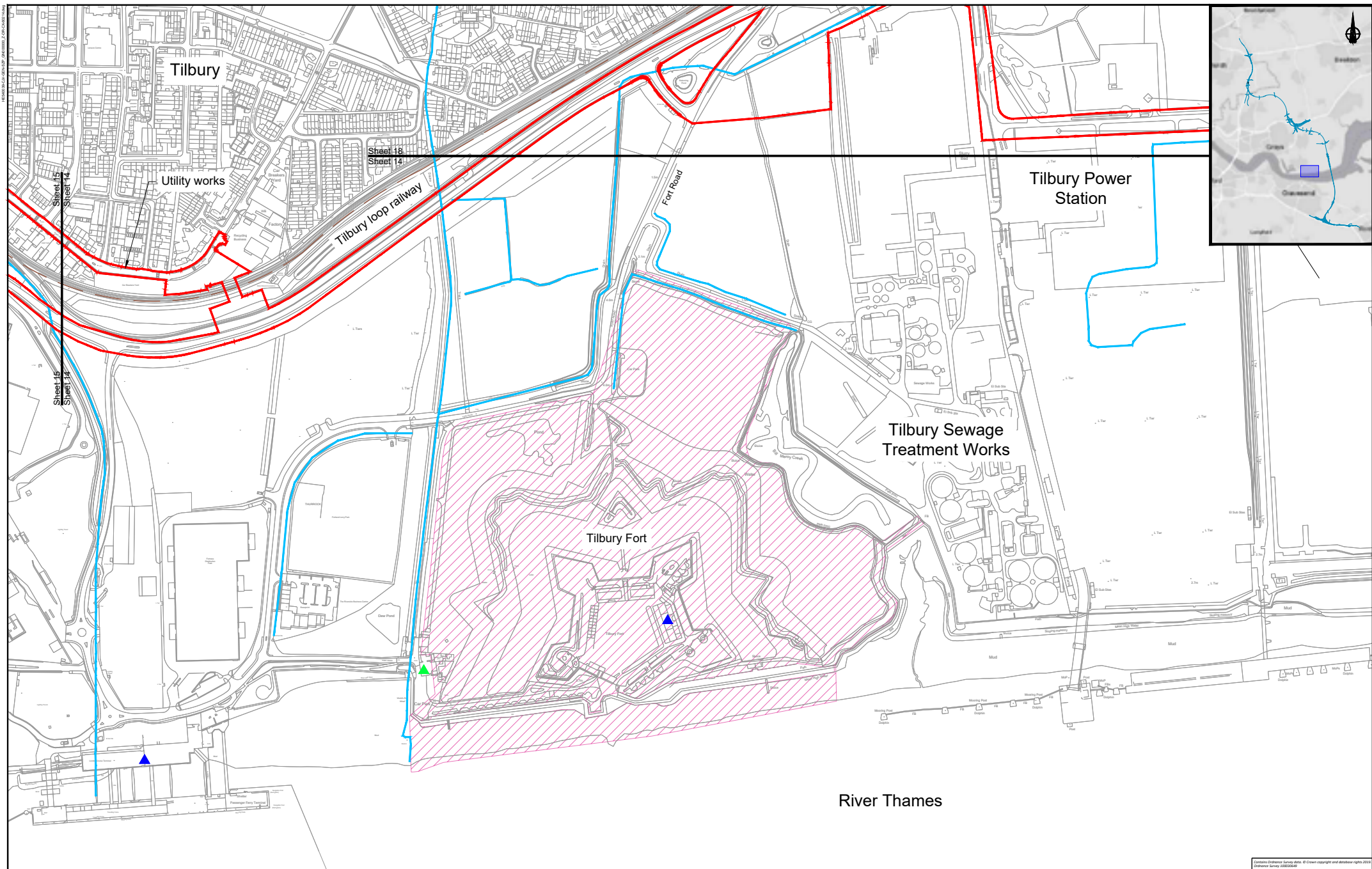

Contains Ordnance Survey data. © Crown copyright and database rights 2014.
Ordnance Survey 2015/0408

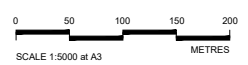

Client

PROPOSALS FOR CONSULTATION

Project

**LOWER THAMES CROSSING
COMMUNITY IMPACTS CONSULTATION**

Drawing title

**GENERAL ARRANGEMENT PLAN
SHEET 14**

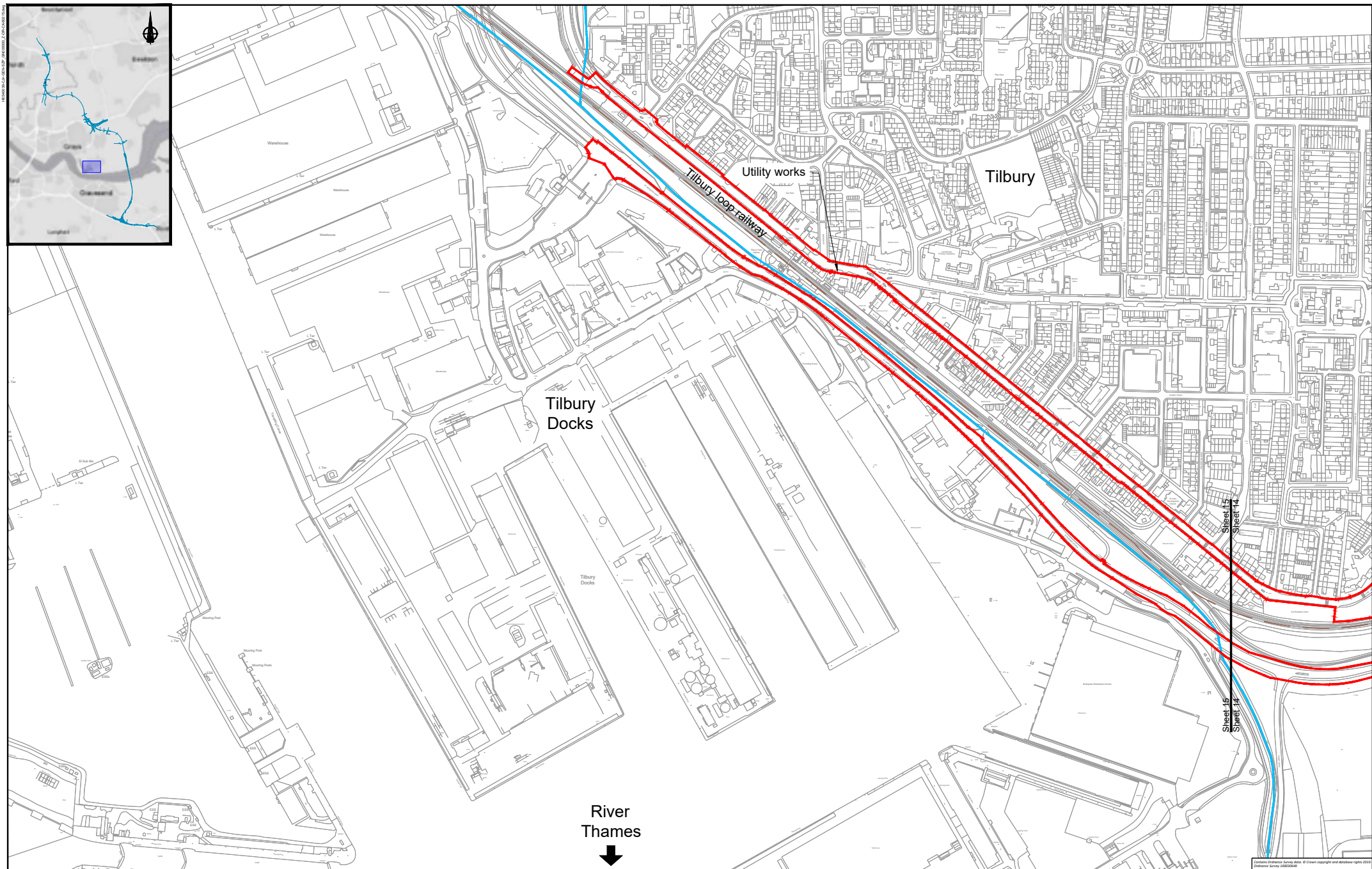
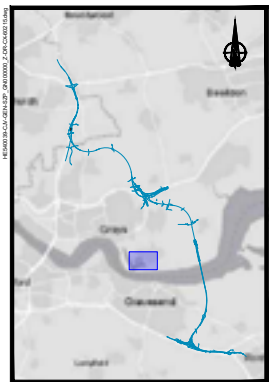

River Thames
↓

Sheet 15
Sheet 14

Contains Ordnance Survey data. © Crown copyright and database rights 2011. Ordnance Survey 100030468

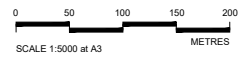

Client 

PROPOSALS FOR CONSULTATION

Project LOWER THAMES CROSSING
COMMUNITY IMPACTS CONSULTATION

Drawing title **GENERAL ARRANGEMENT PLAN**
SHEET 15

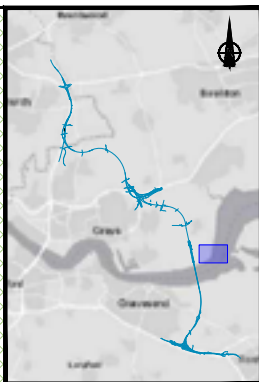
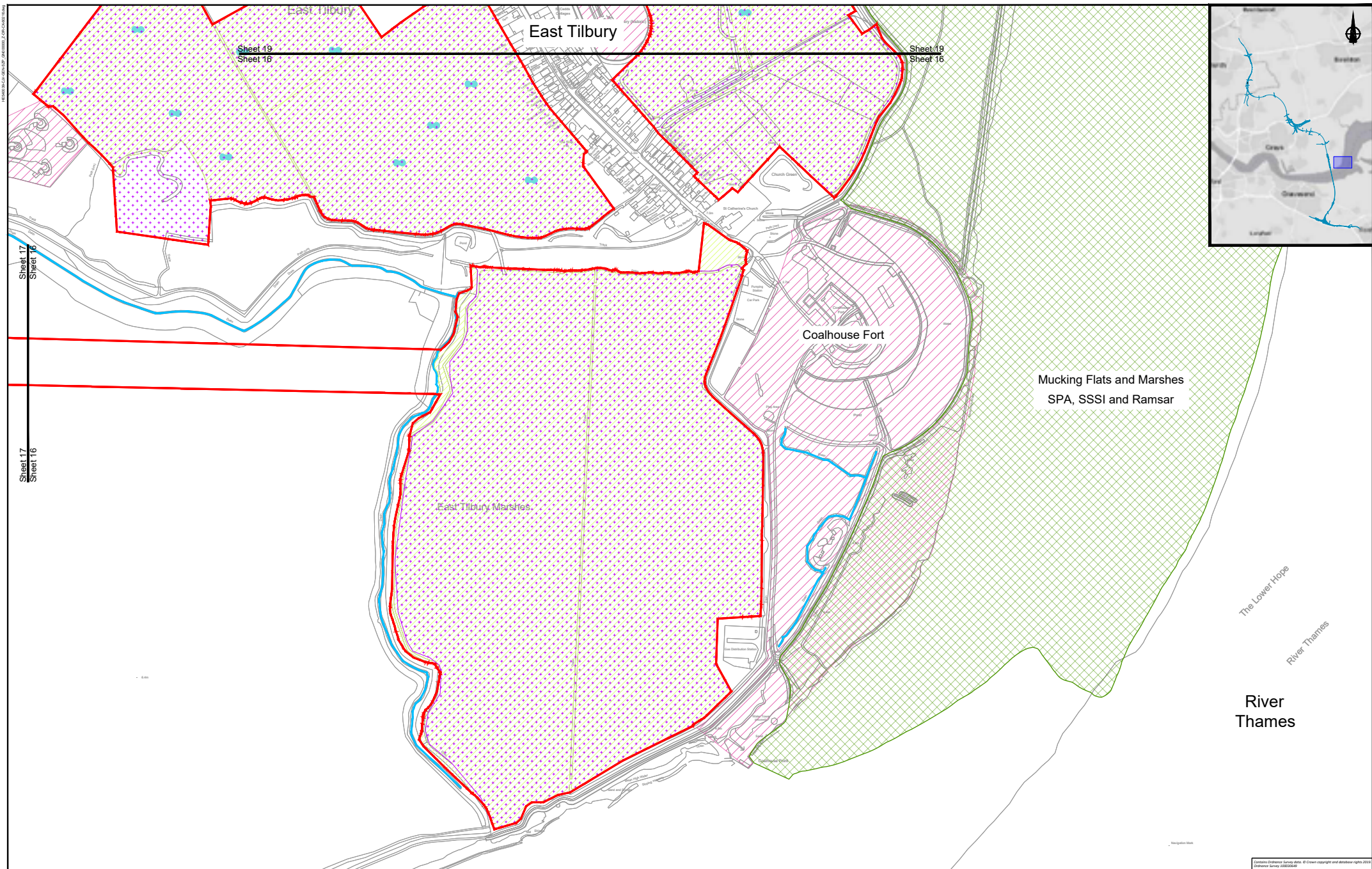

Sheet 19
Sheet 16

Sheet 19
Sheet 16

Sheet 17
Sheet 16

Sheet 17
Sheet 16

East Tilbury Marshes

Coalhouse Fort

Mucking Flats and Marshes
SPA, SSSI and Ramsar

The Lower Hope
River Thames
River Thames

Contains Ordnance Survey data. © Crown copyright and database right 2014. Ordnance Survey 100034048

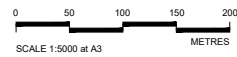

Client
highways england
PROPOSALS FOR CONSULTATION

Project
**LOWER THAMES CROSSING
COMMUNITY IMPACTS CONSULTATION**
Drawing title
**GENERAL ARRANGEMENT PLAN
SHEET 16**

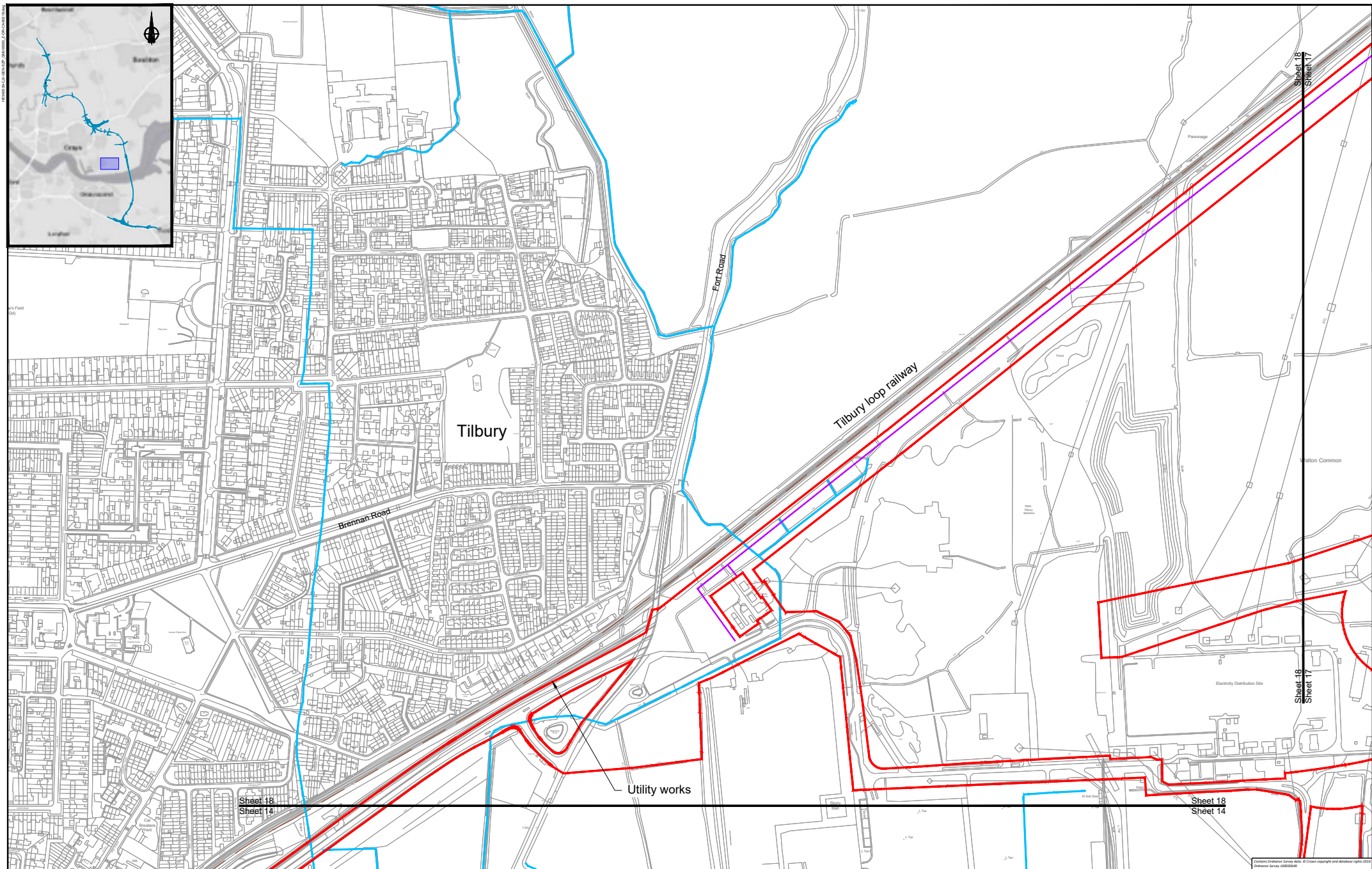
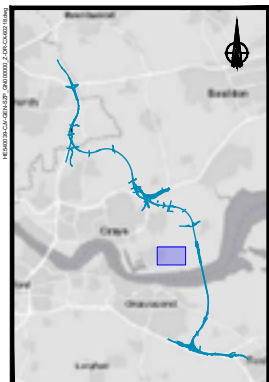

Sheet 18
Sheet 14

Utility works

Sheet 18
Sheet 14

Sheet 18
Sheet 17

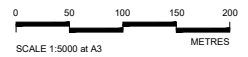

SCALE 1:5000 at A3 METRES



PROPOSALS FOR CONSULTATION

Project LOWER THAMES CROSSING
COMMUNITY IMPACTS CONSULTATION

Drawing title GENERAL ARRANGEMENT PLAN
SHEET 18

Contains Ordnance Survey data. © Crown copyright and database rights 2015. Ordnance Survey 100034646

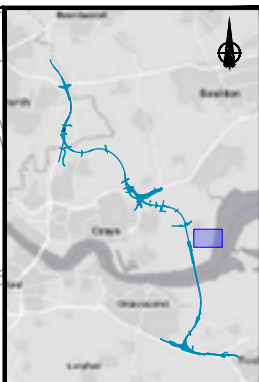
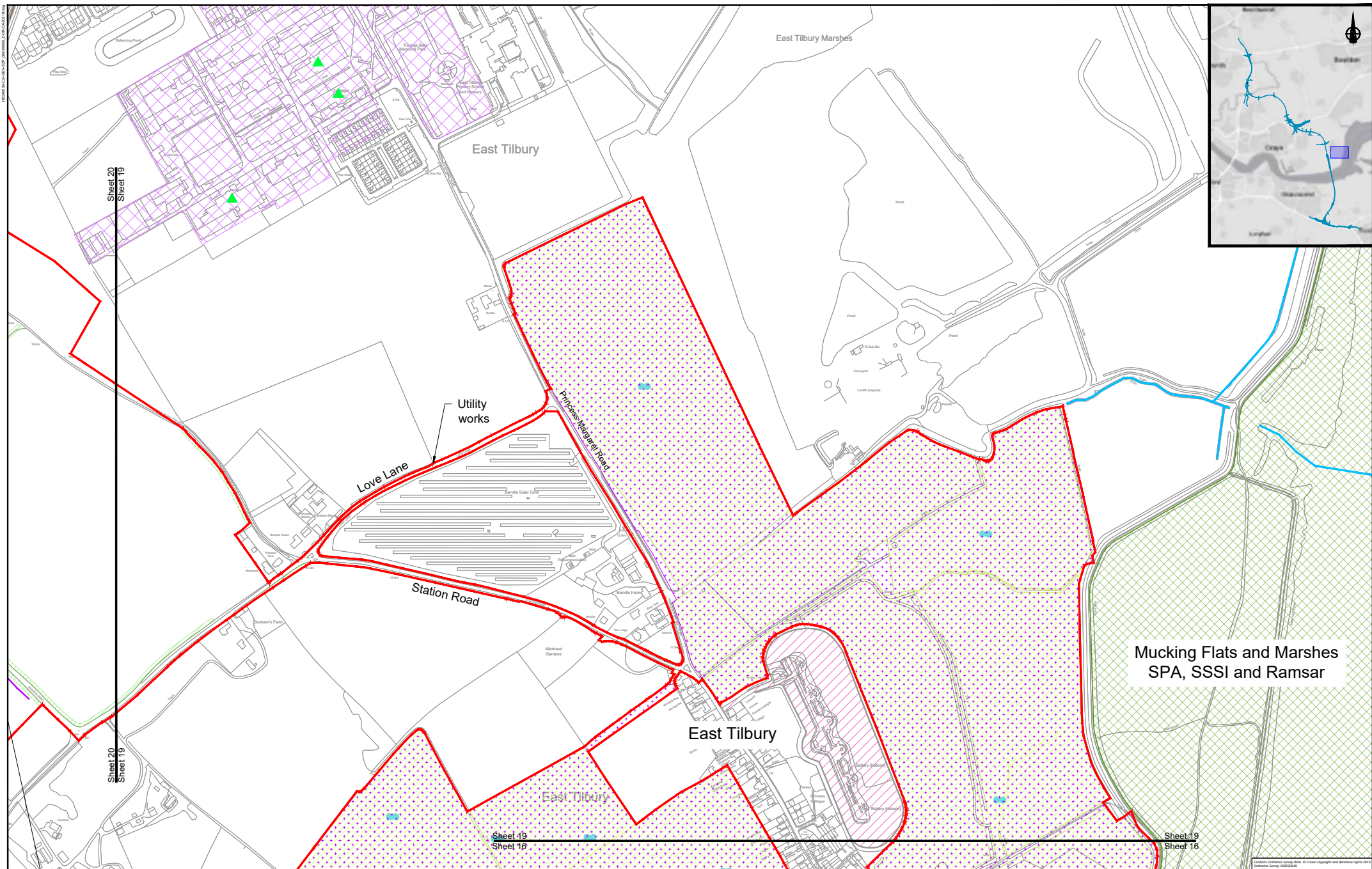

Mucking Flats and Marshes
SPA, SSSI and Ramsar

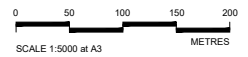

PROPOSALS FOR
CONSULTATION

Project LOWER THAMES CROSSING
COMMUNITY IMPACTS CONSULTATION

Drawing title
GENERAL ARRANGEMENT PLAN
SHEET 19

© Crown Copyright and Database right 2015
 Ordnance Survey 100025288

Contains Ordnance Survey data. © Crown copyright and database right 2015
 Ordnance Survey 100025288

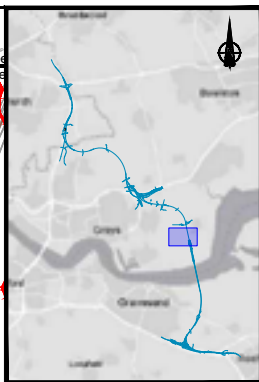
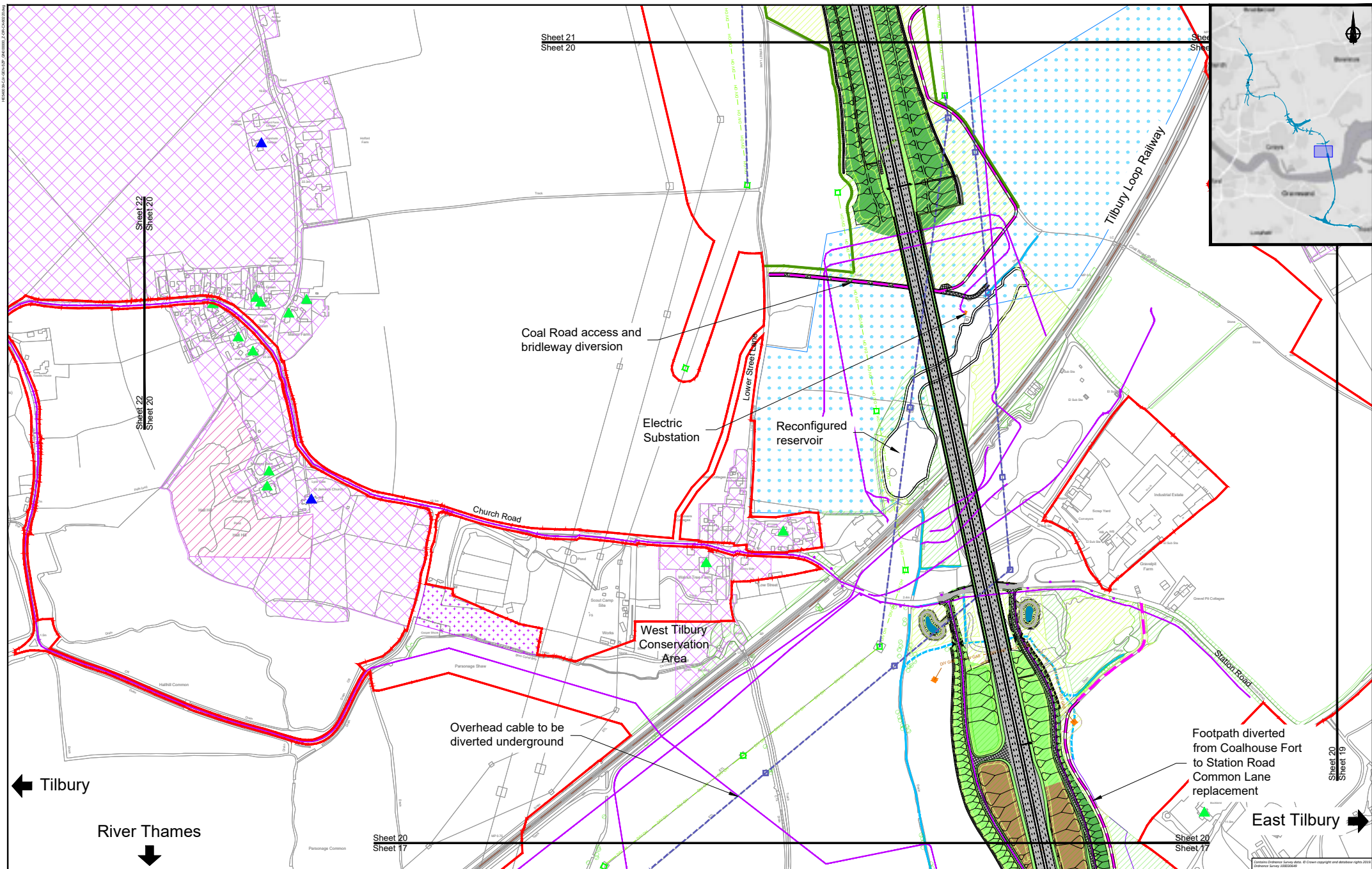

Sheet 21
Sheet 20

Sheet 22
Sheet 20

Sheet 20
Sheet 19

Sheet 20
Sheet 17

Sheet 20
Sheet 17

← Tilbury

River Thames
↓

East Tilbury →

0 50 100 150 200
SCALE 1:5000 at A3 METRES

highways
england

PROPOSALS FOR CONSULTATION

Project LOWER THAMES CROSSING
COMMUNITY IMPACTS CONSULTATION

Drawing title GENERAL ARRANGEMENT PLAN
SHEET 20

Contains Ordnance Survey data. © Crown copyright and database rights 2014. Ordnance Survey 100026488

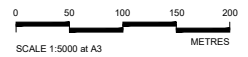
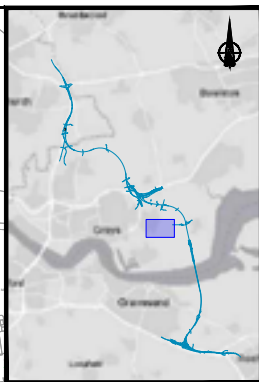
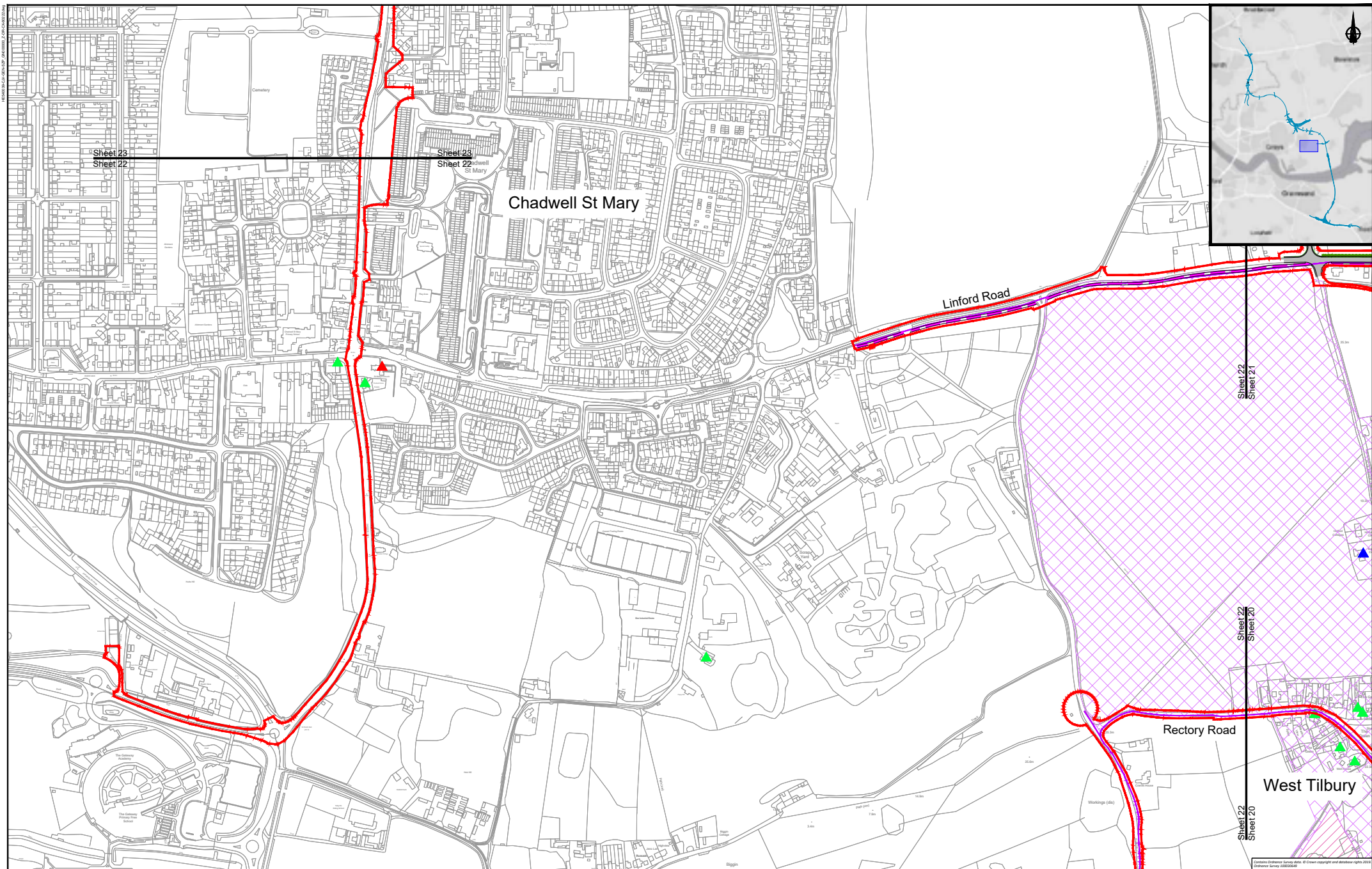

Client 

PROPOSALS FOR CONSULTATION

Project LOWER THAMES CROSSING
COMMUNITY IMPACTS CONSULTATION

Drawing title
GENERAL ARRANGEMENT PLAN
SHEET 22

K:\PROJECTS\2015\20150101\20150101_20150101_20150101.dwg

Contains Ordnance Survey data. © Crown copyright and database rights 2015. Ordnance Survey 100034648

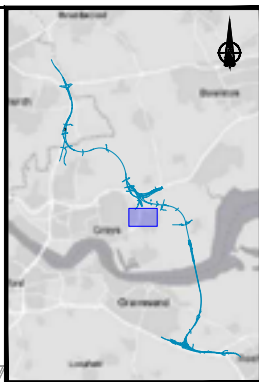
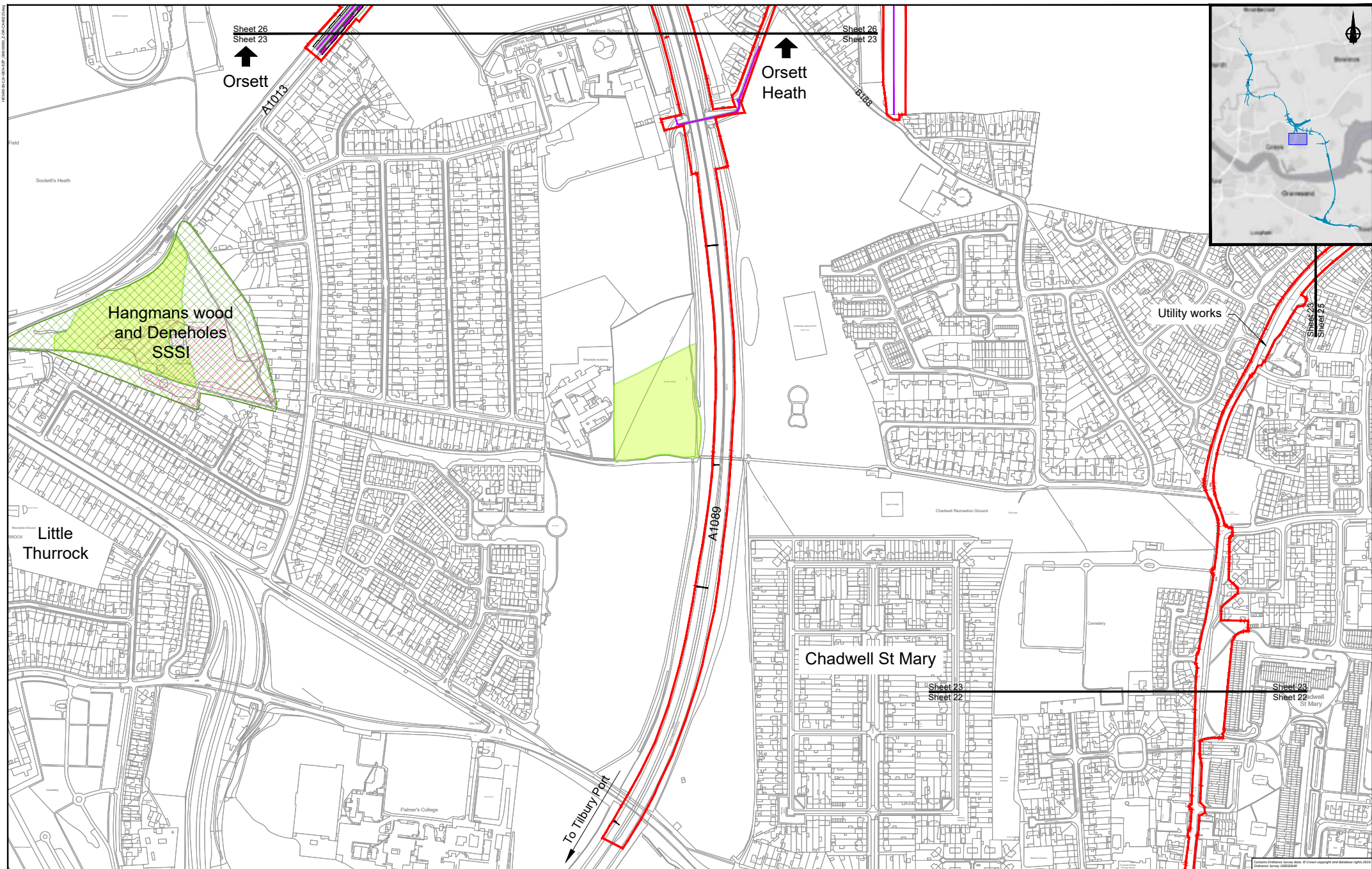

Sheet 26
Sheet 23
↑
Orsett

Sheet 26
Sheet 23
↑
Orsett Heath

Hangmans wood and Deneholes SSSI

Little Thurrock

Chadwell St Mary

Utility works

To Tilbury Port
↓

Sheet 26
Sheet 23

Sheet 23
Sheet 22

Sheet 23
Sheet 22

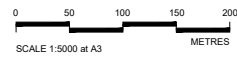

PROPOSALS FOR CONSULTATION

Project LOWER THAMES CROSSING
COMMUNITY IMPACTS CONSULTATION

Drawing title
GENERAL ARRANGEMENT PLAN
SHEET 23

HEMOR&CANNON/2016/0000_2016/0000/0000

Contains Ordnance Survey data. © Crown copyright and database rights 2015. Ordnance Survey 100034688

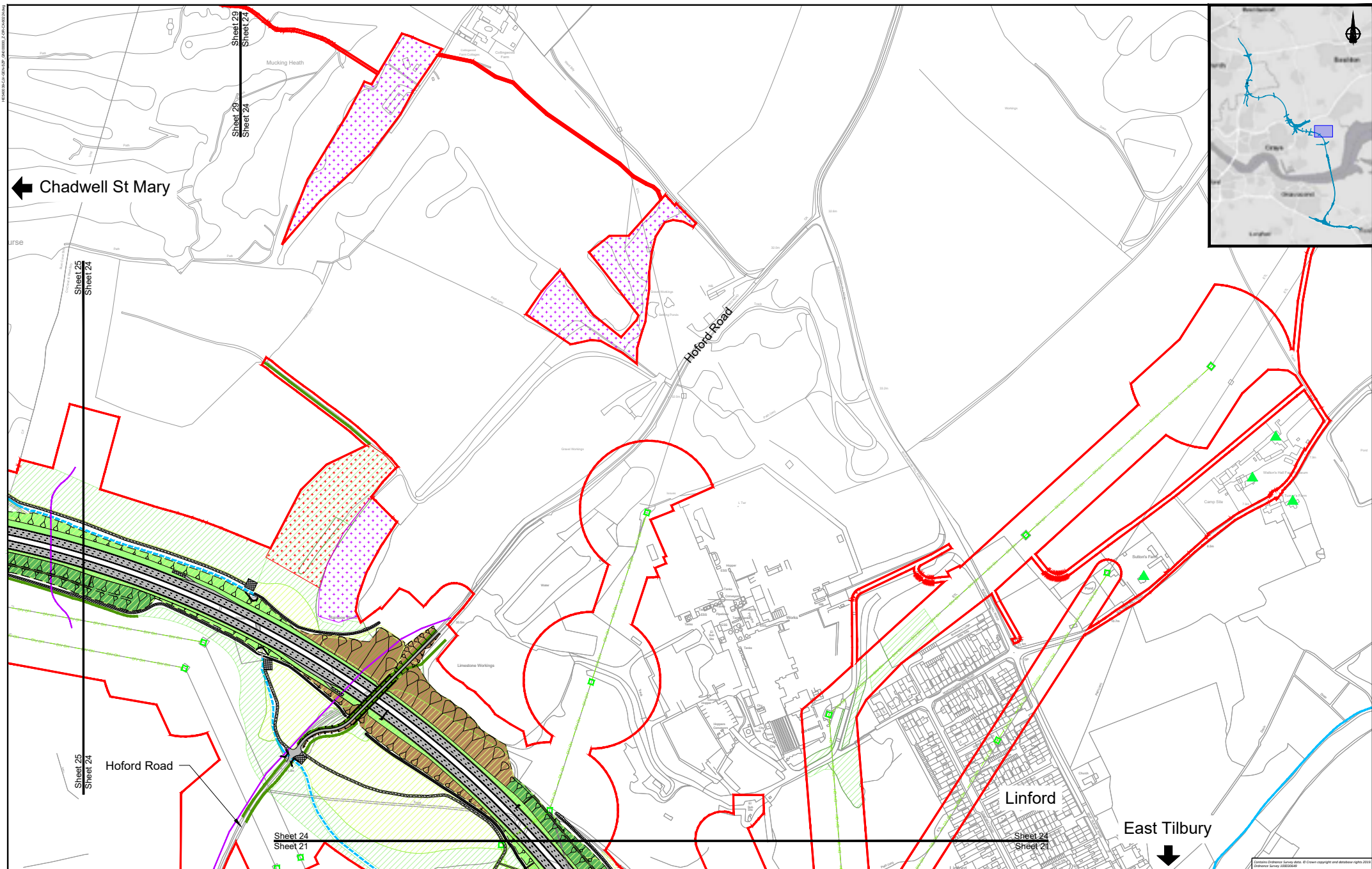

← Chadwell St Mary

Sheet 29
Sheet 24

Sheet 25
Sheet 24

Hoford Road

Hoford Road

Sheet 24
Sheet 21

Linford

Sheet 24
Sheet 21

East Tilbury

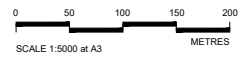

Client **highways england**

PROPOSALS FOR CONSULTATION

Project **LOWER THAMES CROSSING**
COMMUNITY IMPACTS CONSULTATION

Drawing title **GENERAL ARRANGEMENT PLAN**
SHEET 24

HE080524/01/2018/0000_20180524/01

Contains Ordnance Survey data. © Crown copyright and database right 2018. Ordnance Survey 100034048

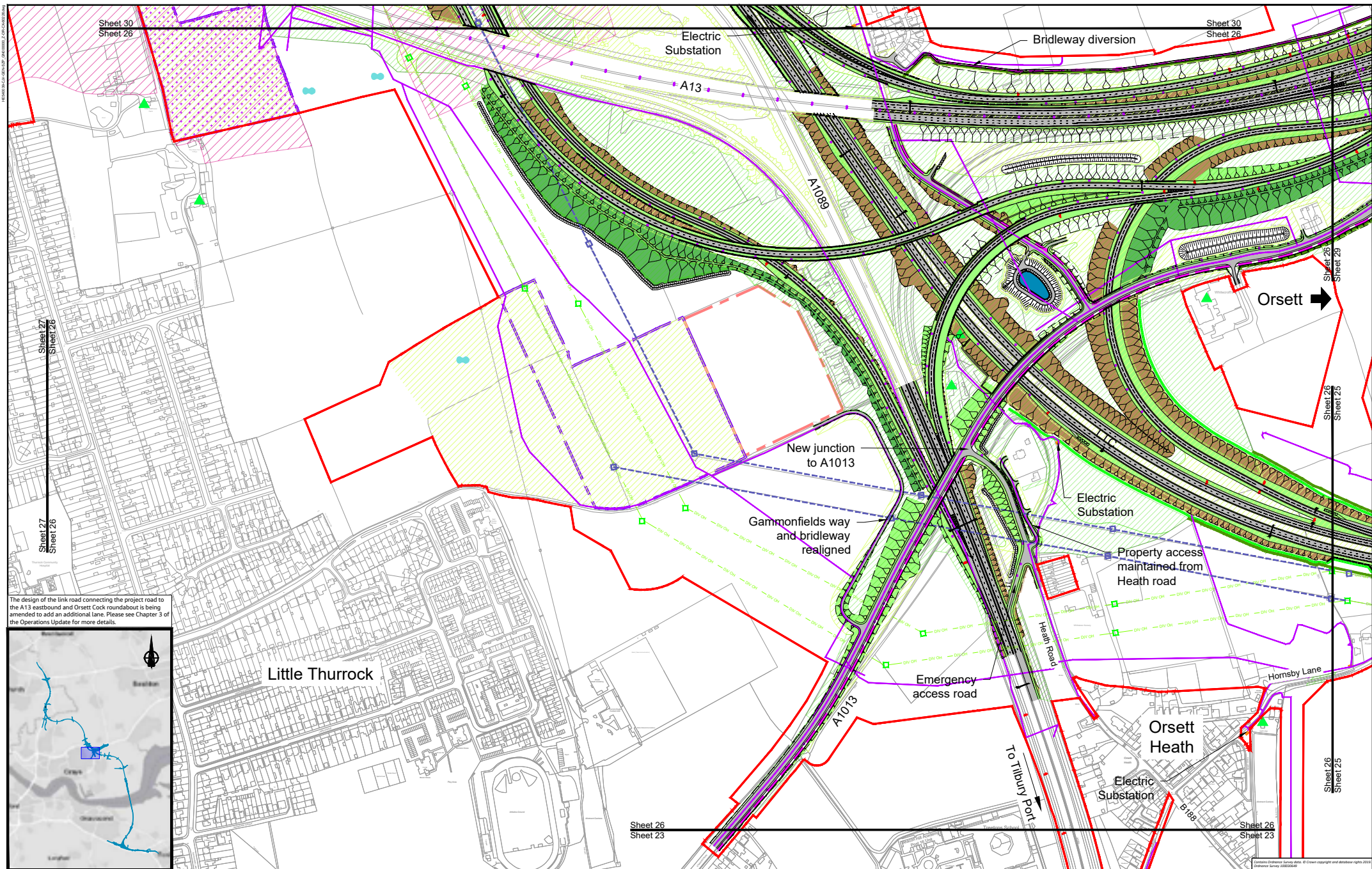

The design of the link road connecting the project road to the A13 eastbound and Orsett Cock roundabout is being amended to add an additional lane. Please see Chapter 5 of the Operations Update for more details.



Little Thurrock

Orsett Heath

Sheet 26
Sheet 23

Sheet 26
Sheet 23

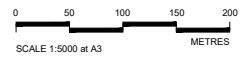

Client

PROPOSALS FOR CONSULTATION

Project LOWER THAMES CROSSING
COMMUNITY IMPACTS CONSULTATION

Drawing title

GENERAL ARRANGEMENT PLAN

SHEET 26

Contains Ordnance Survey data. © Crown copyright and database rights 2018. Ordnance Survey 100030488

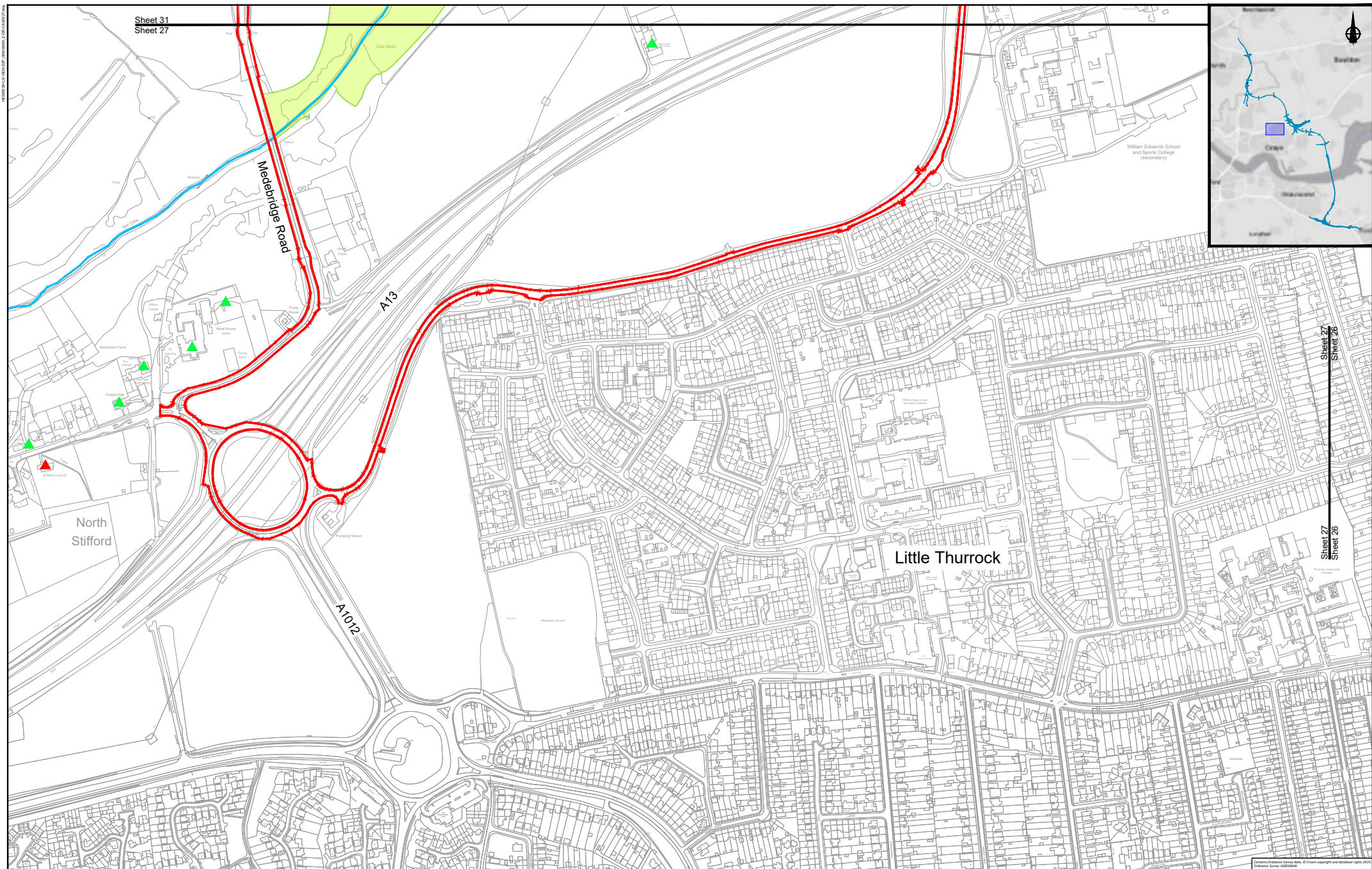

Sheet 31
Sheet 27

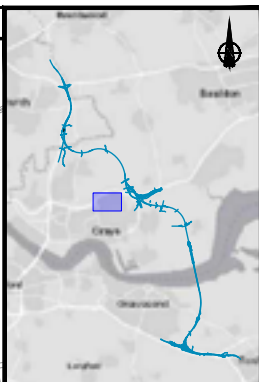

Sheet 27
Sheet 26

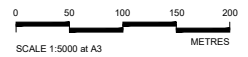

PROPOSALS FOR
CONSULTATION

Project LOWER THAMES CROSSING
COMMUNITY IMPACTS CONSULTATION
Drawing title

GENERAL ARRANGEMENT PLAN
SHEET 27

Contains Ordnance Survey data. © Crown copyright and database right 2015. Ordnance Survey 100034646

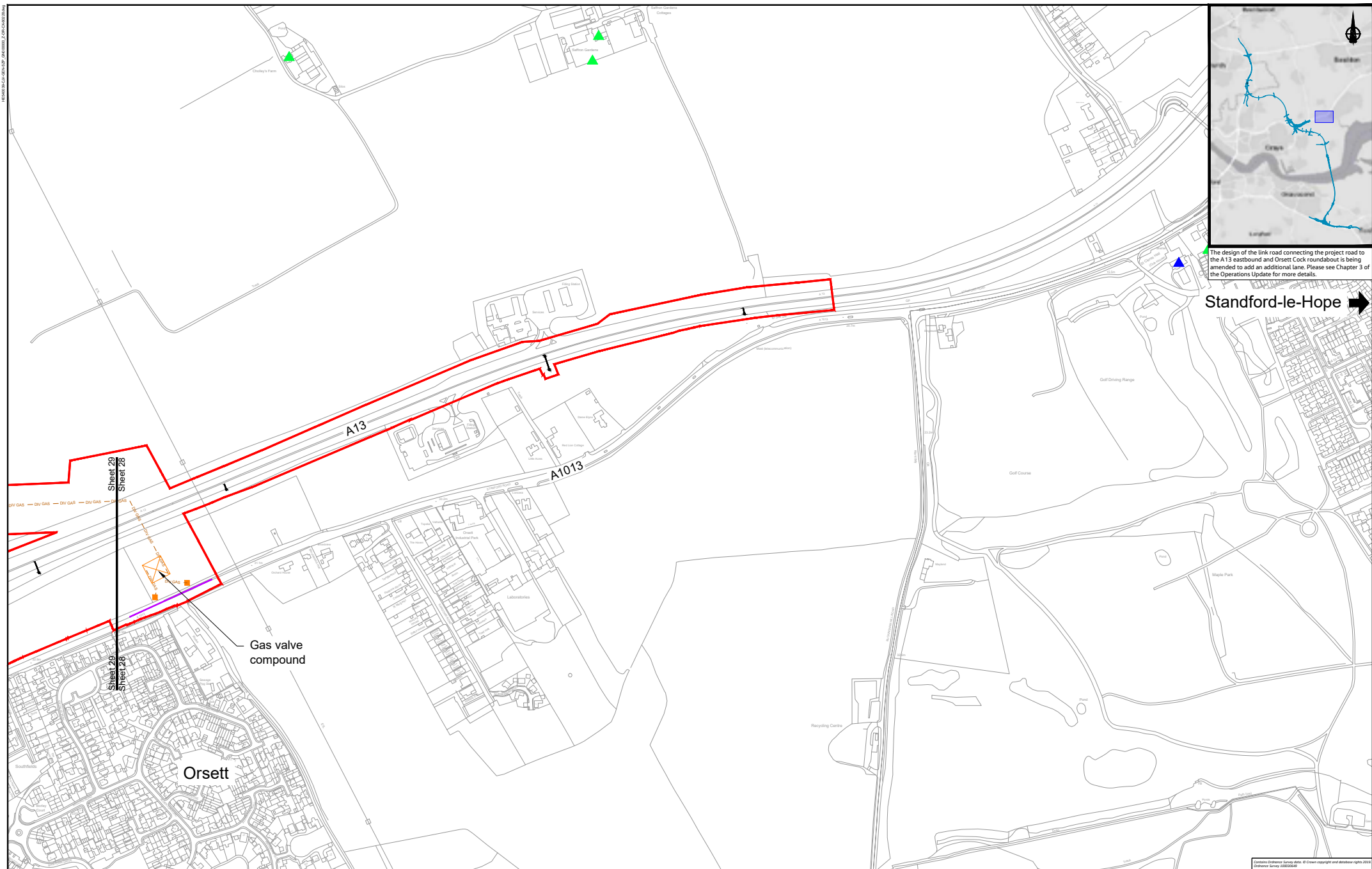

The design of the link road connecting the project road to the A13 eastbound and Orsett Cock roundabout is being amended to add an additional lane. Please see Chapter 3 of the Operations Update for more details.

Stanford-le-Hope →

Sheet 29
Sheet 28
Sheet 28
Sheet 29

Gas valve compound

Orsett

HEW000124/01/2019/0001_01/01/2019/0001

Contains Ordnance Survey data. © Crown copyright and database right 2018. Ordnance Survey 100034046

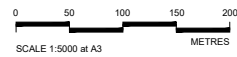

Client 

PROPOSALS FOR CONSULTATION

Project **LOWER THAMES CROSSING COMMUNITY IMPACTS CONSULTATION**

Drawing title **GENERAL ARRANGEMENT PLAN SHEET 28**



The design of the link road connecting the project road to the A13 eastbound and Orsett Cock roundabout is being amended to add an additional lane. Please see Chapter 3 of the Operations Update for more details.

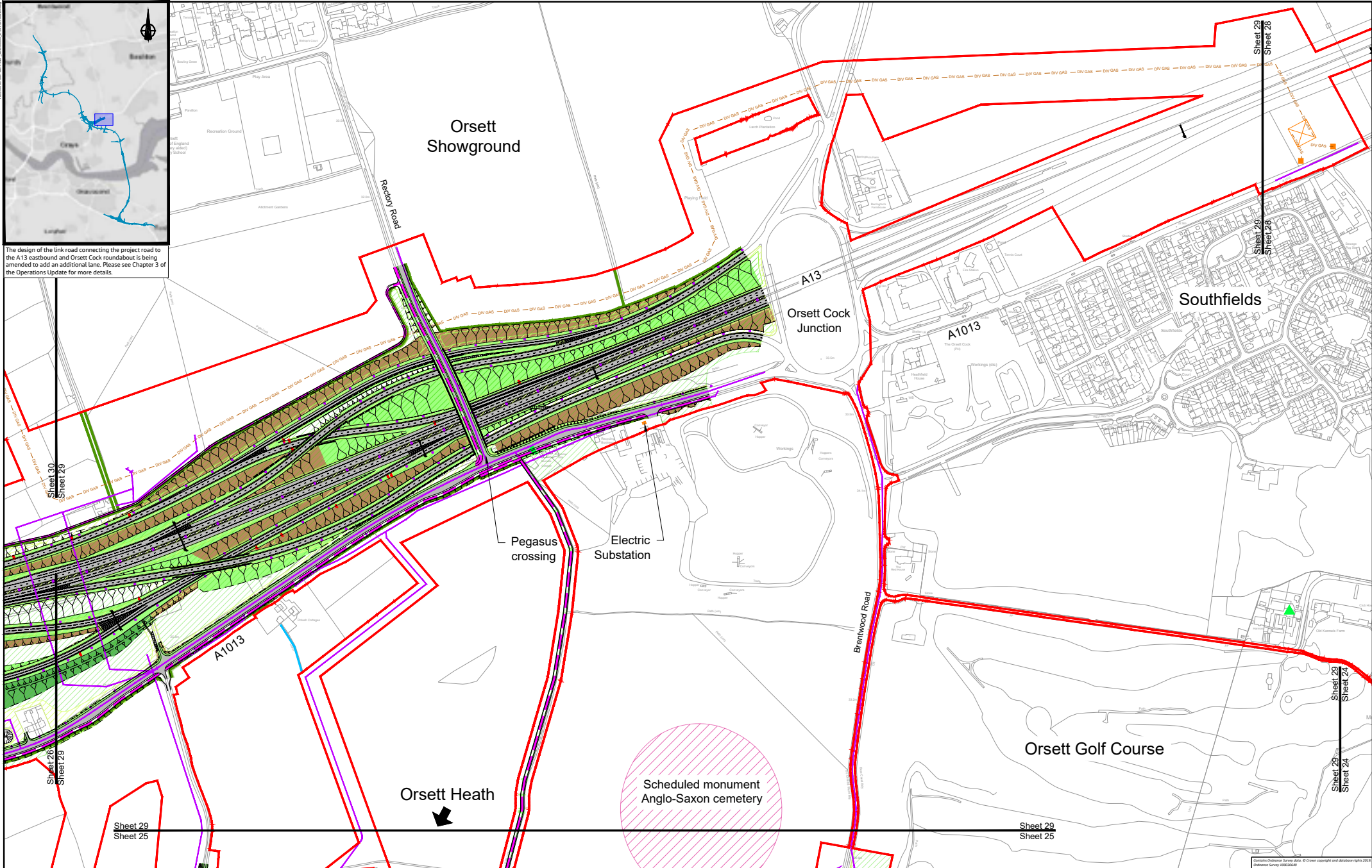

Sheet 29
Sheet 25

Sheet 29
Sheet 25

Sheet 29
Sheet 24

Sheet 29
Sheet 28

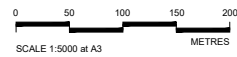

Client 

PROPOSALS FOR CONSULTATION

Project LOWER THAMES CROSSING
COMMUNITY IMPACTS CONSULTATION

Drawing title **GENERAL ARRANGEMENT PLAN**
SHEET 29

Contains Ordnance Survey data. © Crown copyright and database rights 2015. Ordnance Survey 100049648

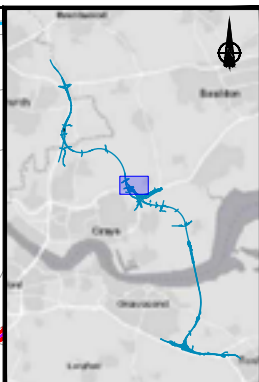
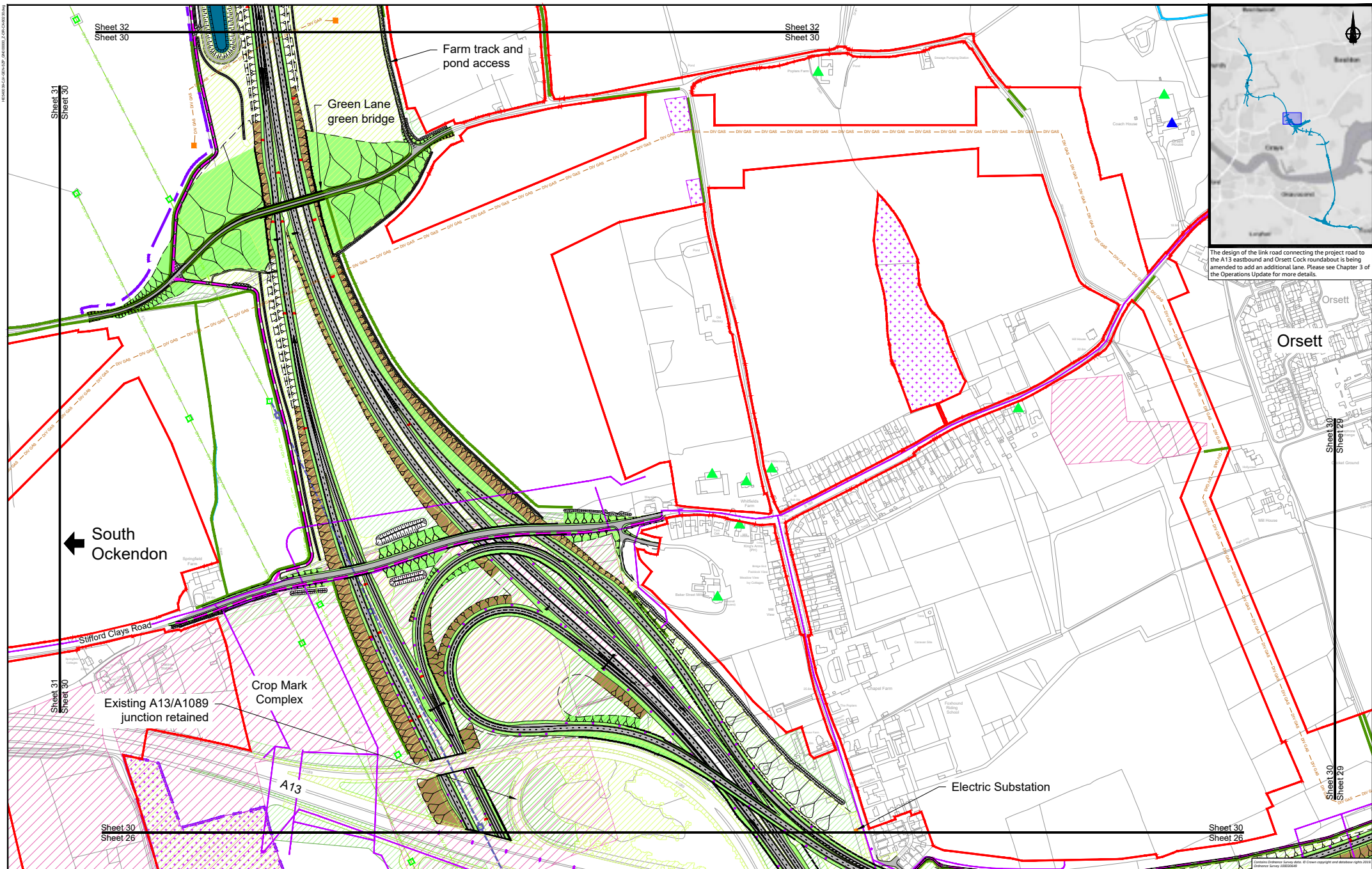

The design of the link road connecting the project road to the A13 eastbound and Orsett Cock roundabout is being amended to add an additional lane. Please see Chapter 3 of the Operations Update for more details.

← South Ockendon

Orsett

Electric Substation

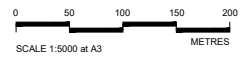

PROPOSALS FOR CONSULTATION

Project LOWER THAMES CROSSING
COMMUNITY IMPACTS CONSULTATION

Drawing title
GENERAL ARRANGEMENT PLAN
SHEET 30

Contains Ordnance Survey data. © Crown copyright and database rights 2018. Ordnance Survey 100049488

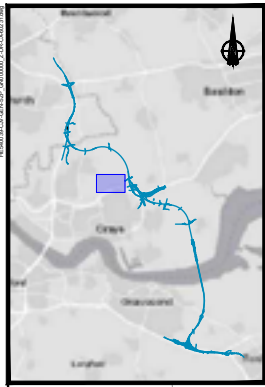

Sheet 33
Sheet 31

Sheet 33
Sheet 31

Sheet 32
Sheet 31

Sheet 32
Sheet 31

Sheet 31
Sheet 30

Sheet 31
Sheet 30

← South Ockendon

Utility works

Medebridge Road

Grays

Little Thurrock

Sheet 31
Sheet 27

A13

Stifford Clays Road

Orsett →

Sheet 31
Sheet 27

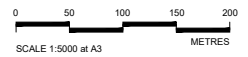

Client 

PROPOSALS FOR CONSULTATION

Project LOWER THAMES CROSSING
COMMUNITY IMPACTS CONSULTATION

Drawing title **GENERAL ARRANGEMENT PLAN**
SHEET 31

Contains Ordnance Survey data. © Crown copyright and database right 2014. Ordnance Survey 100026468

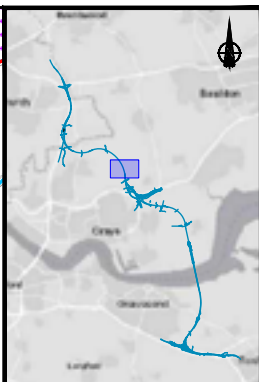
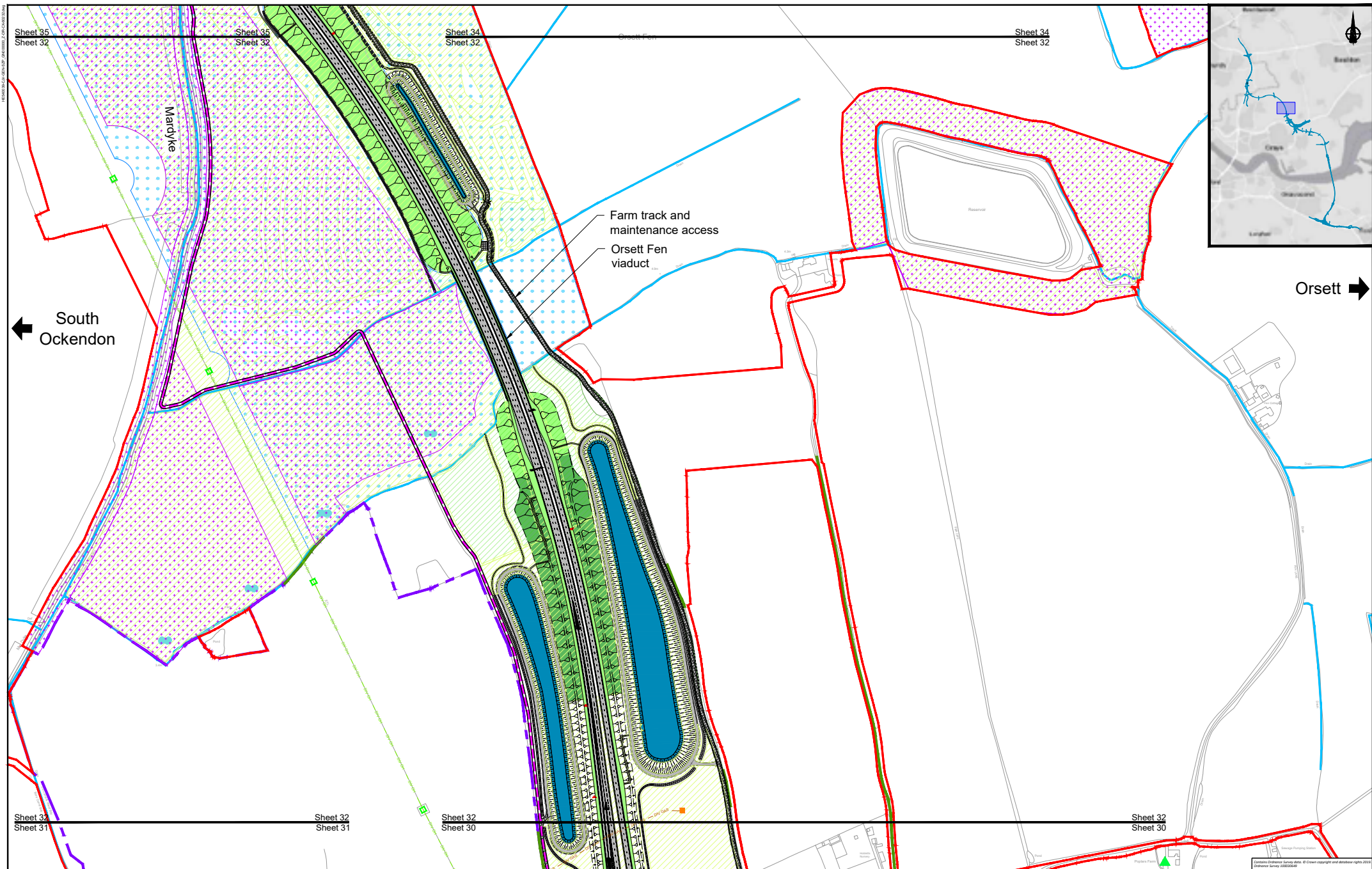

Sheet 35
Sheet 32

Sheet 35
Sheet 32

Sheet 34
Sheet 32

Sheet 34
Sheet 32

Sheet 32
Sheet 31

Sheet 32
Sheet 31

Sheet 32
Sheet 30

Sheet 32
Sheet 30

Farm track and
maintenance access

Orsett Fen
viaduct

← South
Ockendon

Orsett →

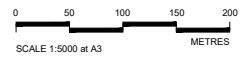

Client **highways england**

**PROPOSALS FOR
CONSULTATION**

Project **LOWER THAMES CROSSING
COMMUNITY IMPACTS CONSULTATION**

Drawing title **GENERAL ARRANGEMENT PLAN
SHEET 32**

Contains Ordnance Survey data. © Crown copyright and database right 2014. Ordnance Survey 100034648

Highways England

Sheet 36
Sheet 33

Sheet 36
Sheet 33

Sheet 35
Sheet 33

← South Ockendon

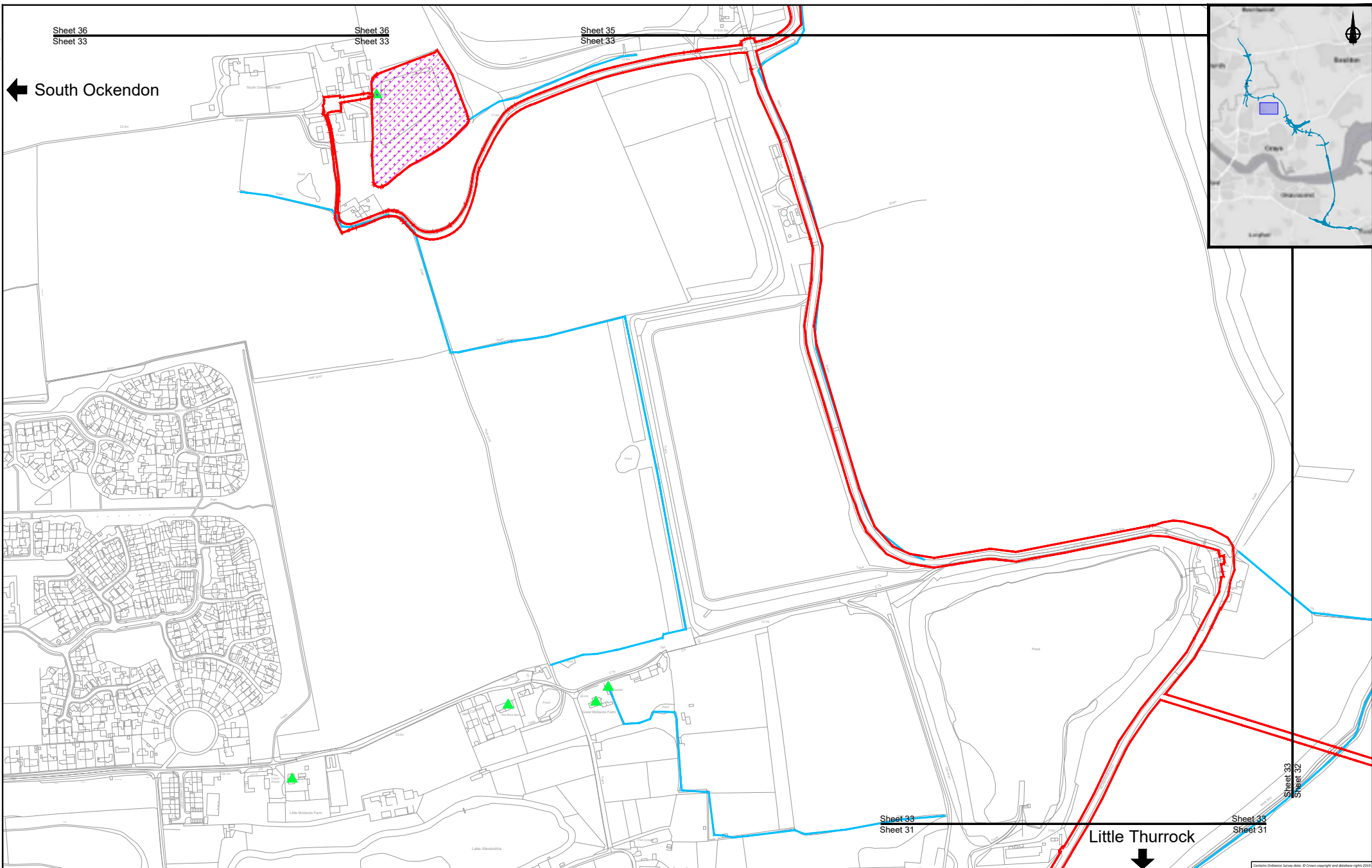
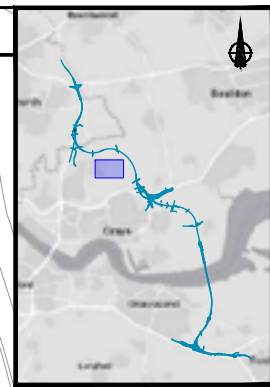

Sheet 33
Sheet 31

Sheet 33
Sheet 31

Sheet 33
Sheet 32

Little Thurrock

Contains Ordnance Survey data. © Crown copyright and database right 2014. Ordnance Survey 100026489

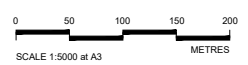

Client 

PROPOSALS FOR CONSULTATION

Project **LOWER THAMES CROSSING
COMMUNITY IMPACTS CONSULTATION**

Drawing title **GENERAL ARRANGEMENT PLAN
SHEET 33**

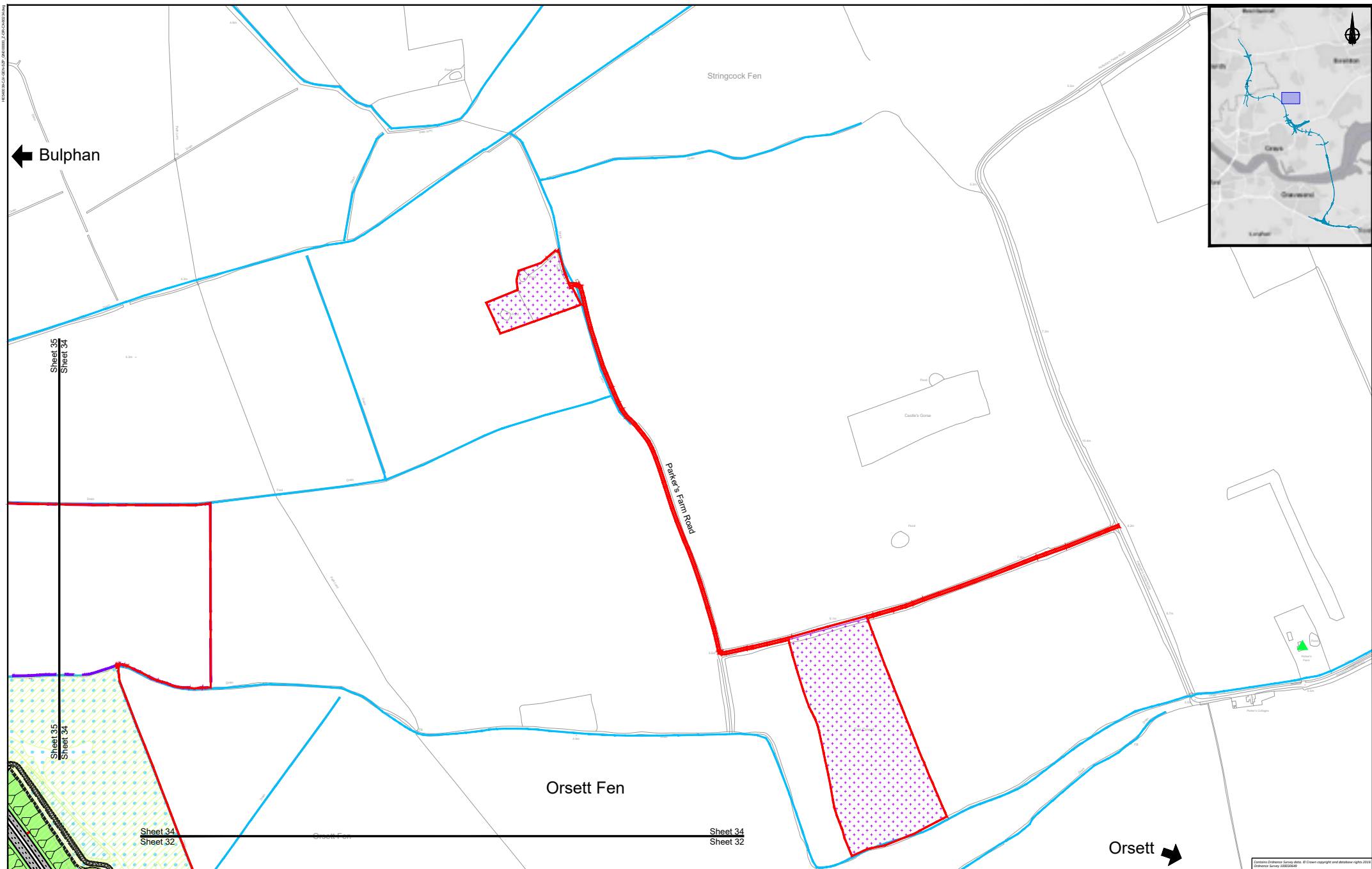

← Bulphan

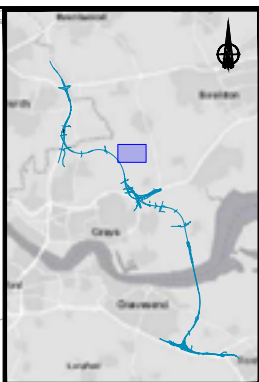

Orsett →

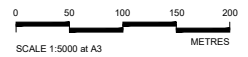

Client



PROPOSALS FOR CONSULTATION

Project LOWER THAMES CROSSING
COMMUNITY IMPACTS CONSULTATION

Drawing title
GENERAL ARRANGEMENT PLAN
SHEET 34

Contains Ordnance Survey data. © Crown copyright and database right 2014. Ordnance Survey 100020488

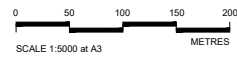
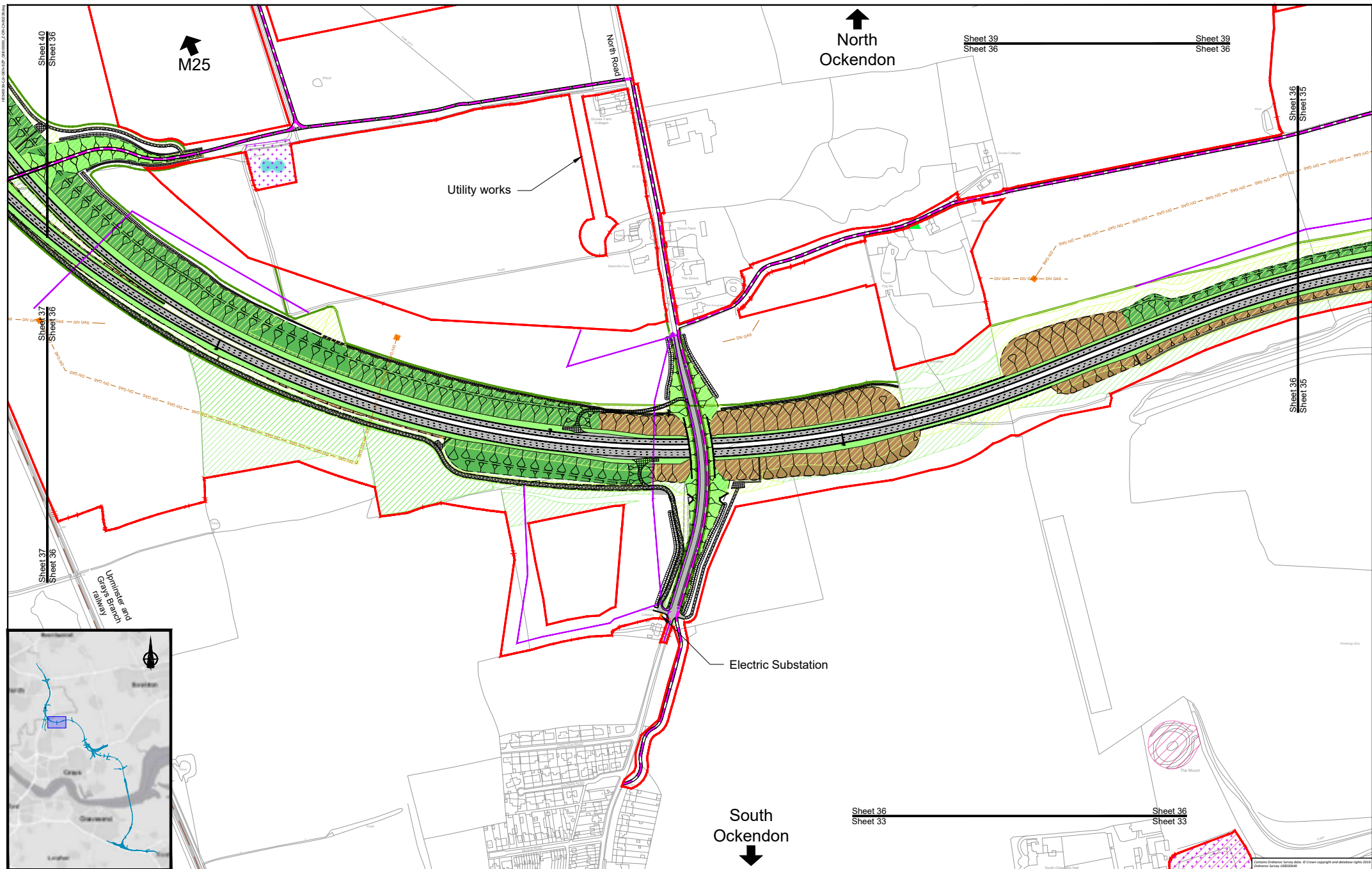

Client **highways england**

PROPOSALS FOR CONSULTATION

Project LOWER THAMES CROSSING
COMMUNITY IMPACTS CONSULTATION

Drawing title **GENERAL ARRANGEMENT PLAN**
SHEET 36

Contains Ordnance Survey data. © Crown copyright and database right 2014. Ordnance Survey 100034648

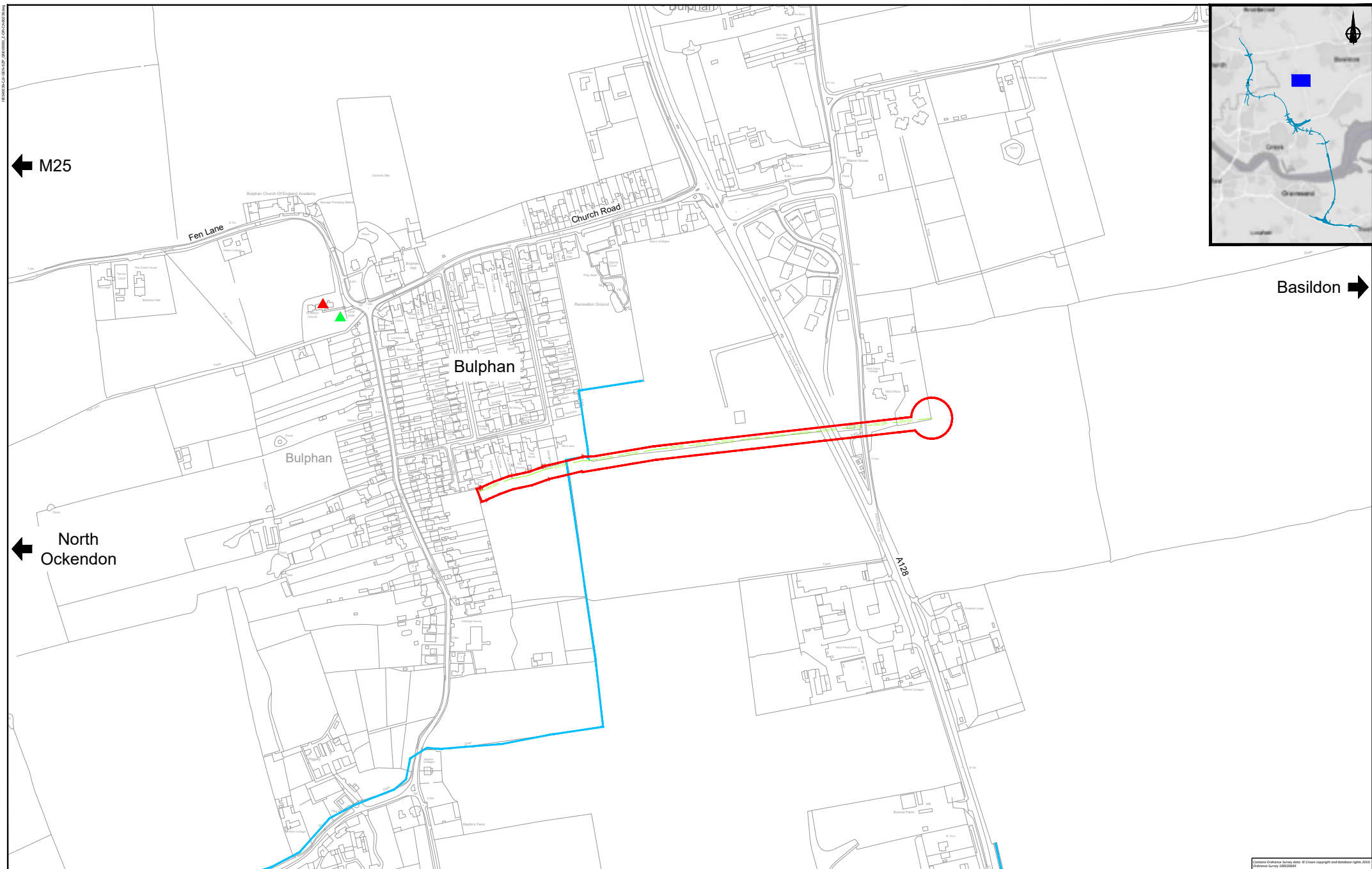

← M25

Basildon →

← North Ockendon

Bulphan

Bulphan

A126

Contains Ordnance Survey data. © Crown copyright and database rights 2014. Ordnance Survey 100034494

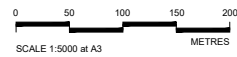

PROPOSALS FOR CONSULTATION

Project LOWER THAMES CROSSING
COMMUNITY IMPACTS CONSULTATION

Drawing title
GENERAL ARRANGEMENT PLAN
SHEET 38

HEMANS/CALDWELL/2016/0000_2016/0000_2016/0000/2016

← M25

← North Ockendon

South Ockendon
↓

Sheet 39
Sheet 36

Sheet 39
Sheet 36

Sheet 39
Sheet 35

Sheet 39
Sheet 35

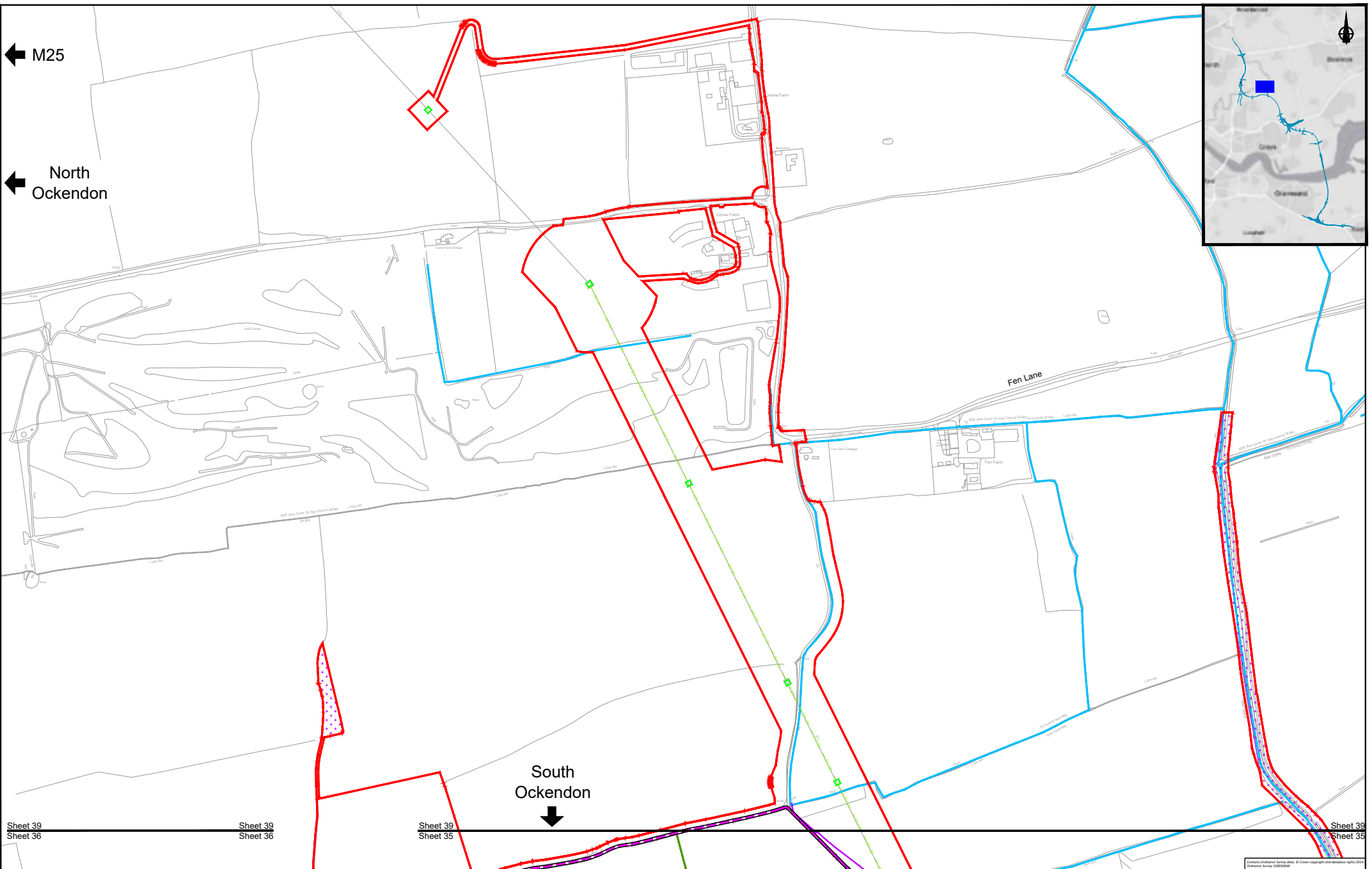

SCALE 1:5000 at A3 METRES

Client 

PROPOSALS FOR CONSULTATION

Project LOWER THAMES CROSSING
COMMUNITY IMPACTS CONSULTATION

Drawing title **GENERAL ARRANGEMENT PLAN**
SHEET 39

Contains Ordnance Survey data. © Crown copyright and database right 2014. Ordnance Survey 100020489

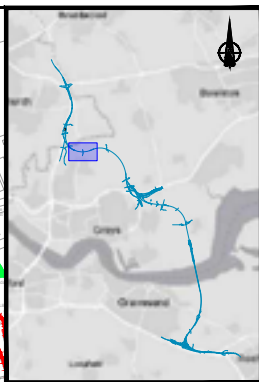
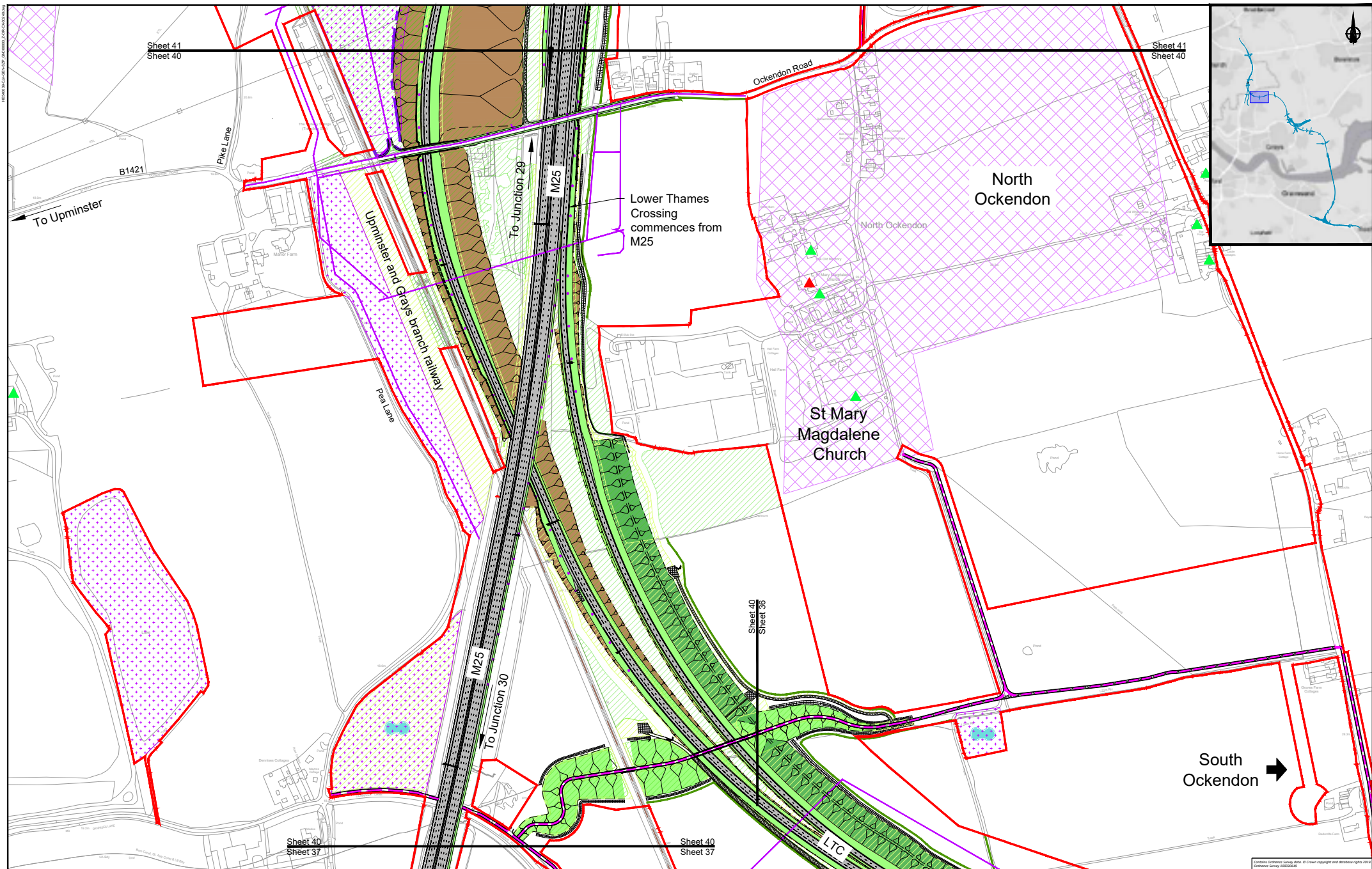

Sheet 41
Sheet 40

Sheet 41
Sheet 40

To Upminster

To Junction 29

Lower Thames Crossing commences from M25

North Ockendon

St Mary Magdalene Church

South Ockendon →

Sheet 40
Sheet 37

Sheet 40
Sheet 37

Sheet 40
Sheet 36

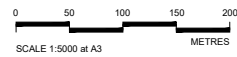

PROPOSALS FOR CONSULTATION

Project LOWER THAMES CROSSING
COMMUNITY IMPACTS CONSULTATION

Drawing title
GENERAL ARRANGEMENT PLAN
SHEET 40

Contains Ordnance Survey data. © Crown copyright and database right 2014. Ordnance Survey 100020498

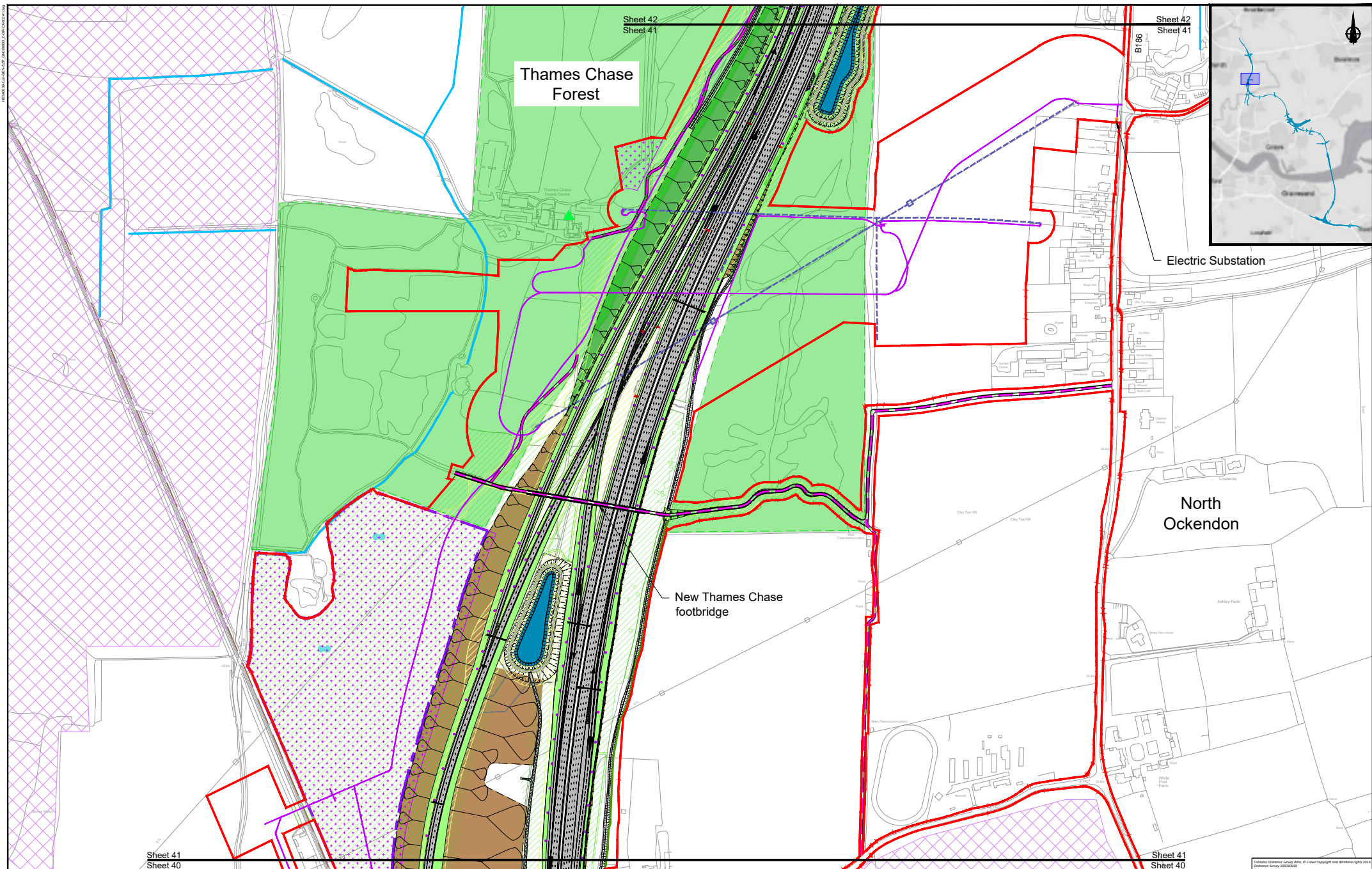

Sheet 42
Sheet 41

Sheet 42
Sheet 41

Sheet 41
Sheet 40

Sheet 41
Sheet 40

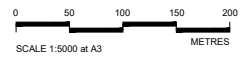

Client 

PROPOSALS FOR CONSULTATION

Project LOWER THAMES CROSSING
COMMUNITY IMPACTS CONSULTATION

Drawing title **GENERAL ARRANGEMENT PLAN**
SHEET 41

Contains Ordnance Survey data. © Crown copyright and database right 2014. Ordnance Survey 100026488

Sheet 43
Sheet 42

← Cranham

Upminster and Grays branch railway

B187

Cranham Golf Course

Thames Chase Forest

Sheet 42
Sheet 41

St. Marys Lane

B186

North Ockendon

Sheet 42
Sheet 41

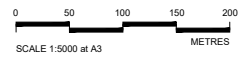
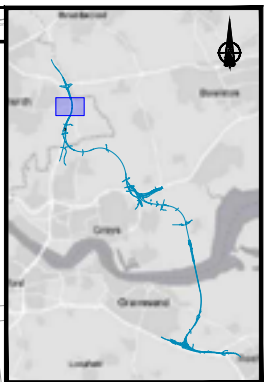

PROPOSALS FOR CONSULTATION

Project LOWER THAMES CROSSING
COMMUNITY IMPACTS CONSULTATION
Drawing title

GENERAL ARRANGEMENT PLAN
SHEET 42

Contains Ordnance Survey data. © Crown copyright and database right 2014. Ordnance Survey 100030488

14/06/2016 10:28:12

M25
J28

Sheet 46
Sheet 45

Sheet 46
Sheet 45

M25

Warley Road

Folkes Lane
Woodland

Sheet 45
Sheet 44

Sheet 45
Sheet 44

M25
J29

Harold Wood

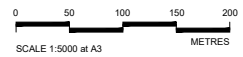
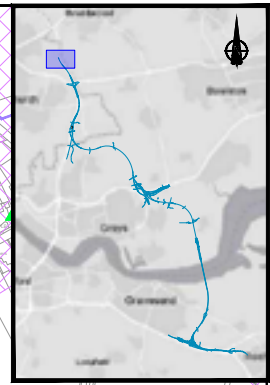

highways
england

**PROPOSALS FOR
CONSULTATION**

Project LOWER THAMES CROSSING
COMMUNITY IMPACTS CONSULTATION

Drawing title
**GENERAL ARRANGEMENT PLAN
SHEET 45**

Contains Ordnance Survey data. © Crown copyright and database right 2014. Ordnance Survey 100034049

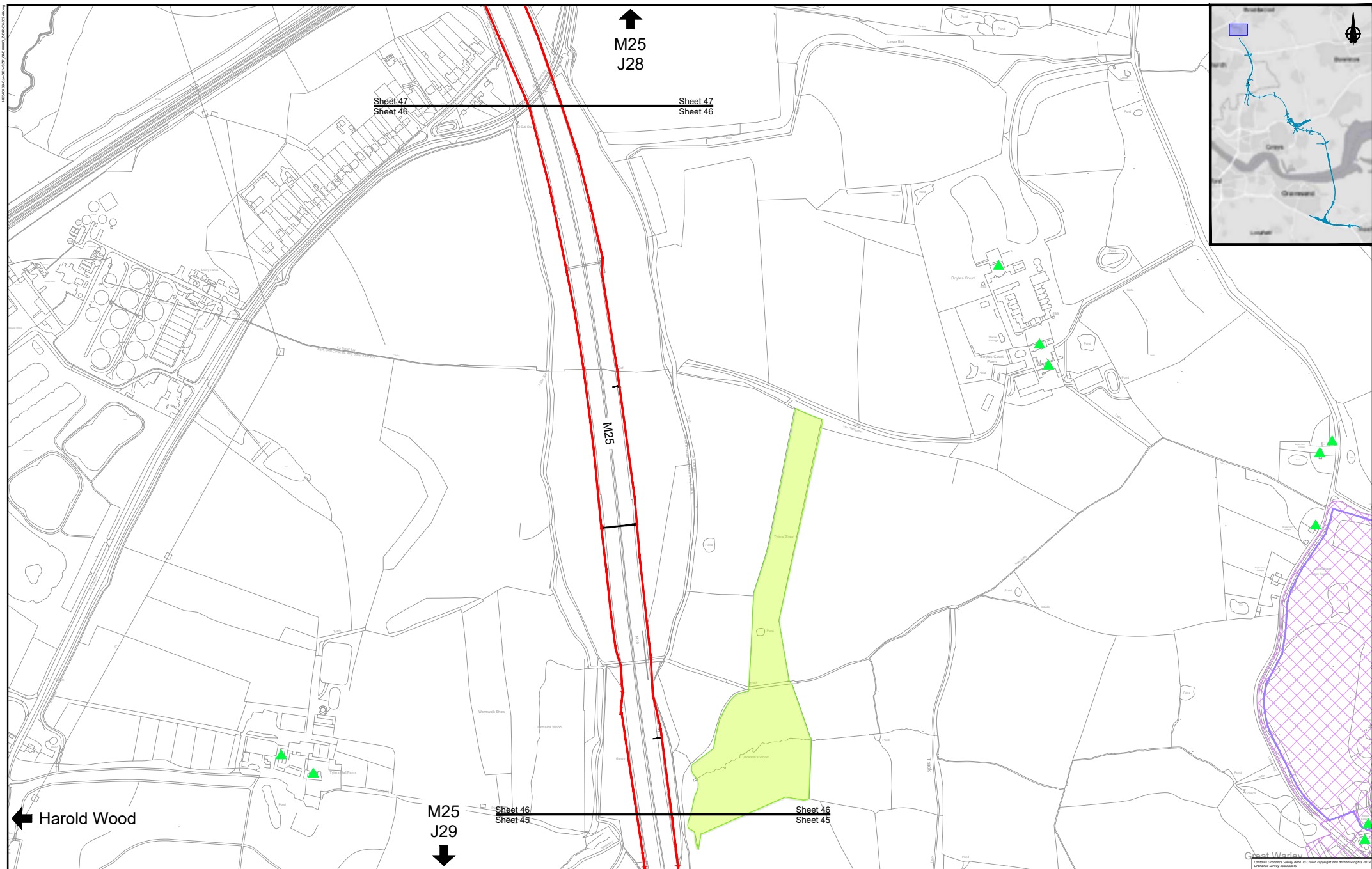

↑
M25
J28

Sheet 47
Sheet 46

Sheet 47
Sheet 46

M25

← Harold Wood

M25
J29
↓

Sheet 46
Sheet 45

Sheet 46
Sheet 45

Great Warley
Contains Ordnance Survey data. © Crown copyright and database right 2011.
Ordnance Survey 100034048

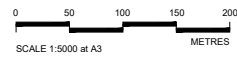

Client

PROPOSALS FOR CONSULTATION

Project LOWER THAMES CROSSING
COMMUNITY IMPACTS CONSULTATION

Drawing title
GENERAL ARRANGEMENT PLAN
SHEET 46

14/06/2016 10:28:12 AM

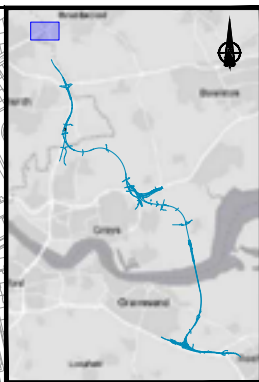
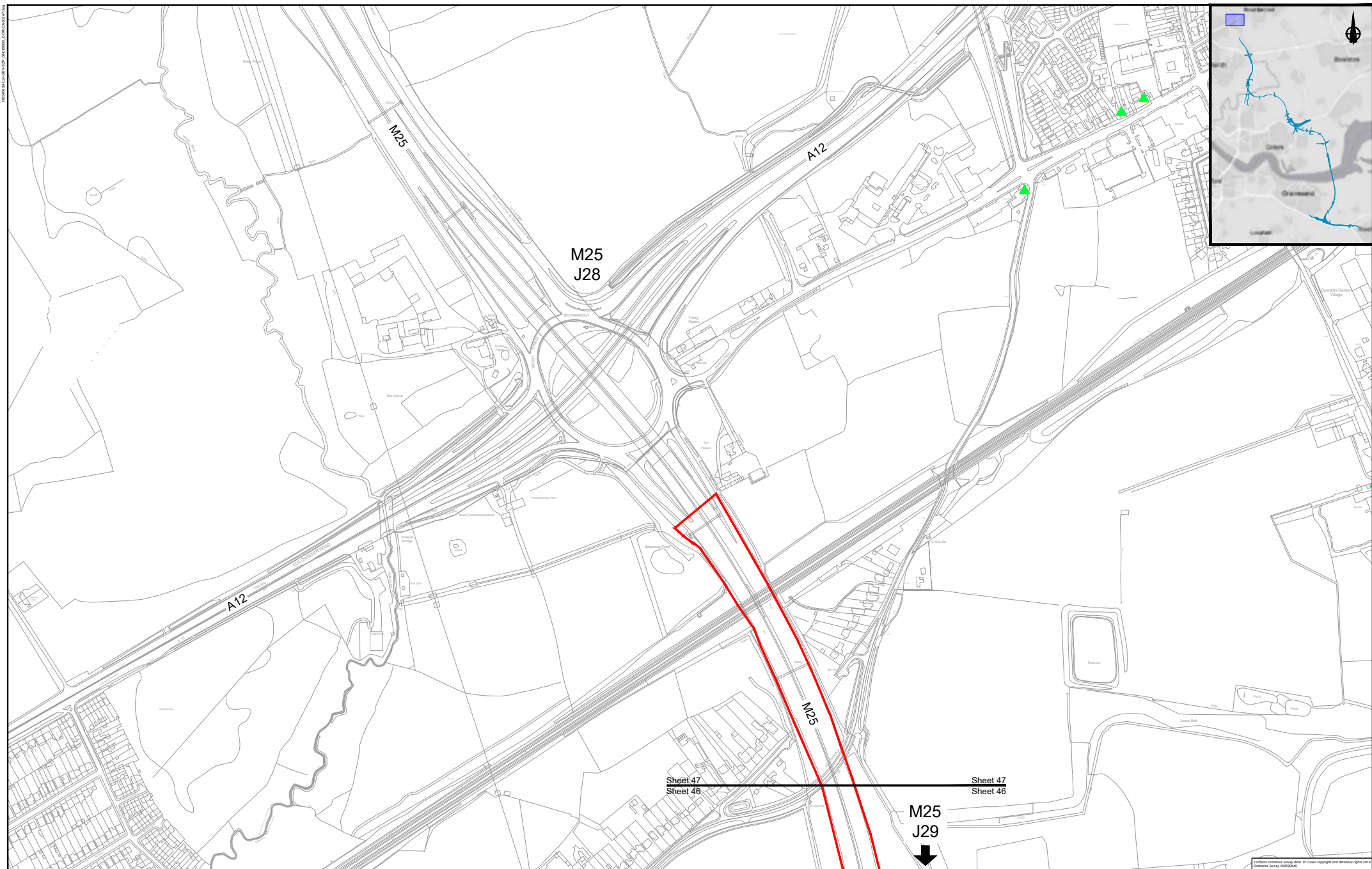

Sheet 47
Sheet 46

Sheet 47
Sheet 46

M25
J29
↓

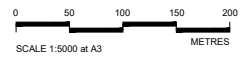

Client

PROPOSALS FOR CONSULTATION

Project LOWER THAMES CROSSING
COMMUNITY IMPACTS CONSULTATION

Drawing title

GENERAL ARRANGEMENT PLAN

SHEET 47

Contains Ordnance Survey data. © Crown copyright and database right 2014. Ordnance Survey 100034688

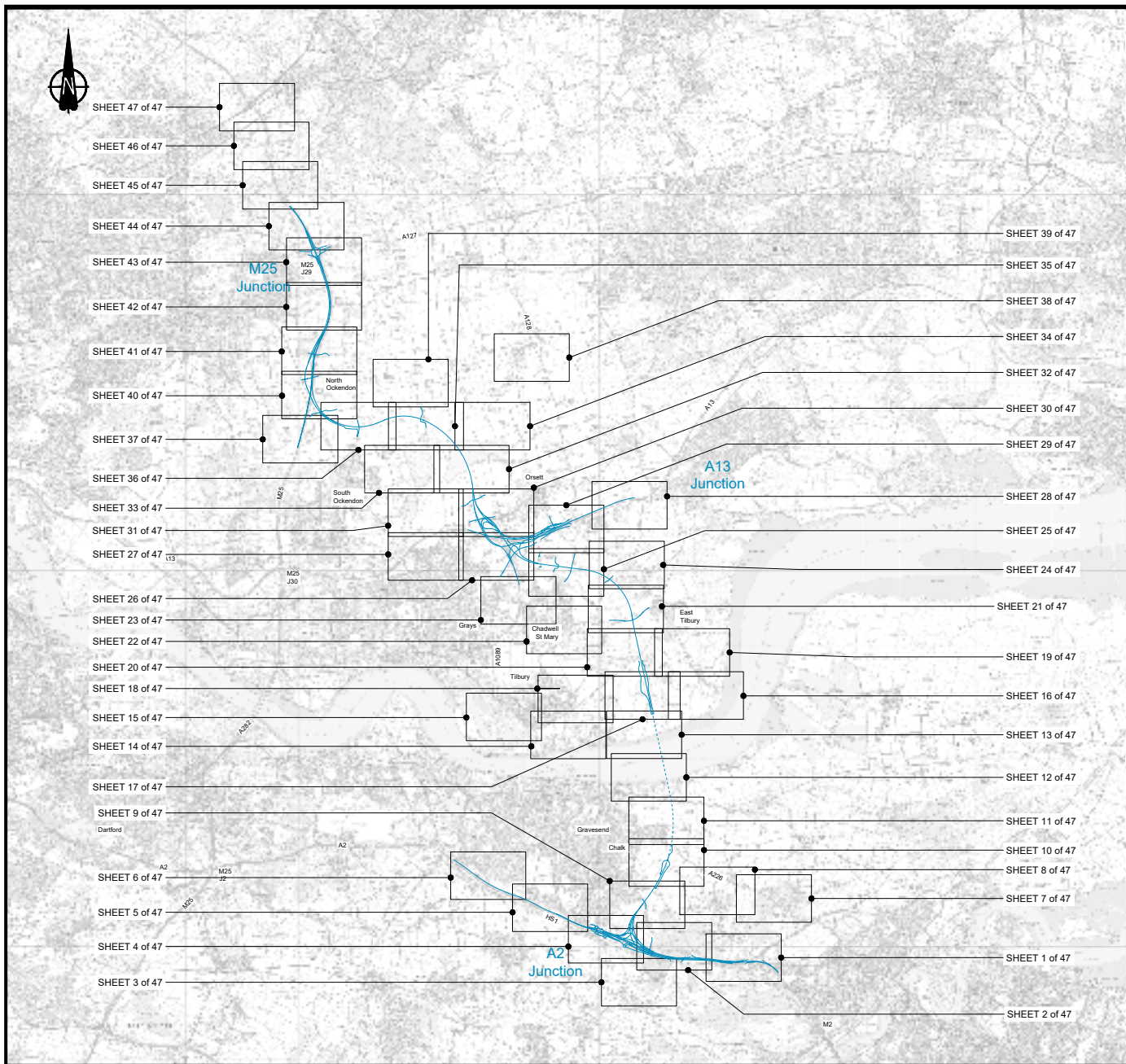

ENGINEERING AND CONSTRUCTION	EXISTING ENVIRONMENTAL FEATURES
New Carriageway	Grade I listed building
Railway line	Grade II listed building
Overbridge	Grade II* listed building
Underpass	Area of Outstanding Natural Beauty (AONB)
Culvert	Site of Special Scientific Interest (SSSI)
Traffic sign	Ancient Woodland
Gantry	Conservation Area
Lighting	Scheduled monument
Pond	Community Forest
Footpath, Cycleway or Bridleway route	Watercourse
Tunnel	
Earthworks - Cutting	
Earthworks - Embankment	
Earthworks - Flood protection bund/false cutting	
Verge	
Retaining wall	
Maintenance access	
Ground protection tunnel	
Green Roof for Tunnel Buildings	
UTILITIES	
Underground multiutility alignment	
Realigned Gas	
Realigned or modified overhead cable	
Maximum length of OHL to be removed	
Diversion ties into existing Gas Compound or Electricity substation	
	PROPOSED ENVIRONMENTAL MITIGATION
	Open space provision, replacement open space and replacement common land
	Proposed woodland planting
	Proposed woodland planting
	Proposed grassland planting
	Potential receptor site for ancient woodland compensation
	Potential receptor site for translocation of protected species
	Ecology protection measures
	Flood Compensation Area
	Hedgerow
	Watercourse diversion
	BOUNDARIES
	Order Limits
	Registered park or garden
	Relocated Travellers site

LEGEND:
 Lower Thames Crossing
 Lower Thames Crossing in tunnel

	Client	Project
		LOWER THAMES CROSSING COMMUNITY IMPACTS CONSULTATION
PROPOSALS FOR CONSULTATION		Drawing title GENERAL ARRANGEMENT KEY PLAN AND LEGEND

If you need help accessing this or any other Highways England information, please call **0300 123 5000** and we will help you.

Visit our consultation website



www.highwaysengland.co.uk/ltcconsultation

© Crown copyright 2021.

You may re-use this information (not including logos) free of charge in any format or medium, under the terms of the Open Government Licence. To view this licence:

visit www.nationalarchives.gov.uk/doc/open-government-licence/

write to the **Information Policy Team, The National Archives, Kew, London TW9 4DU**, or email psi@nationalarchives.gsi.gov.uk.

Mapping (where present): © Crown copyright and database rights 2021 OS 100030649. You are permitted to use this data solely to enable you to respond to, or interact with, the organisation that provided you with the data. You are not permitted to copy, sub-licence, distribute or sell any of this data to third parties in any form.

This document is also available on our website at www.highwaysengland.co.uk

For an accessible version of this publication please call **0300 123 5000** and we will help you.

If you have any enquiries about this publication email info@highwaysengland.co.uk or call **0300 123 5000***. Please quote the Highways England publications code **PR73/21**

Highways England creative job number BED21 0052

*Calls to 03 numbers cost no more than a national rate call to an 01 or 02 number and must count towards any inclusive minutes in the same way as 01 and 02 calls.

These rules apply to calls from any type of line including mobile, BT, other fixed line or payphone. Calls may be recorded or monitored.

Printed on paper from well-managed forests and other controlled sources when issued directly by Highways England.

Registered office Bridge House, 1 Walnut Tree Close, Guildford GU1 4LZ

Highways England Company Limited registered in England and Wales number 09346363