

NOTES:
1. For general arrangements at 1:5000 scale refer to sheets 1 - 3 & 5 of the General Arrangements Map book 1.

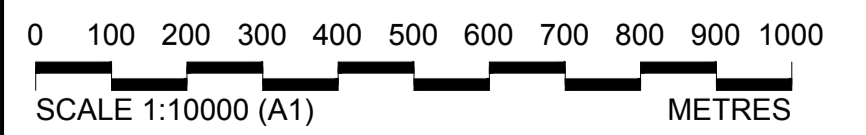

- ENGINEERING AND CONSTRUCTION**
- New Carriageway
 - Railway line
 - Overbridge
 - Underpass
 - Traffic sign
 - Gantry
 - Lighting

- Pond
- Retaining wall
- Footpath, Cycleway or Bridleway route
- Tunnel
- Earthworks - Cutting
- Earthworks - Embankment
- Earthworks - Flood protection
- land/false cutting

- UTILITIES**
- Maximum length of OHL to be removed
 - Realigned Gas
 - Realigned or modified overhead cable
 - Gas compound or Electricity substation

- BOUNDARIES**
- Development boundary
 - Registered park or garden
 - Potential relocated Travellers site
- EXISTING ENVIRONMENTAL FEATURES**
- Grade I listed building
 - Grade II listed building
 - Grade II* listed building

- Area of Outstanding Natural Beauty (AONB)
- Site of Special Scientific Interest (SSSI)
- Ancient Woodland
- Conservation Area
- Scheduled monument
- Community Forest
- Watercourse

- PROPOSED ENVIRONMENTAL MITIGATION**
- Open space provision, replacement open space and replacement common land
 - Proposed woodland planting
 - Proposed grassland planting
 - Potential receptor site for ancient woodland compensation
 - Potential receptor site for translocation of protected species
 - Ecology protection measures

- Flood Compensation Area
- Hedgerow
- Watercourse diversion
- Ecological fencing
- Acoustic barrier

Client **highways england**

PROPOSALS FOR CONSULTATION

Project **LOWER THAMES CROSSING**

COMMUNITY IMPACTS CONSULTATION

Drawing title **GENERAL ARRANGEMENT SHEET 1**

Contains Environment Agency information. © Environment Agency and/or database right 2020. This map is reproduced from Ordnance Survey material with the permission of Ordnance Survey on behalf of the controller of Her Majesty's Stationery Office © Crown copyright. Unauthorised reproduction infringes Crown copyright and may lead to prosecution or civil proceedings. AL 10000646 (2020)

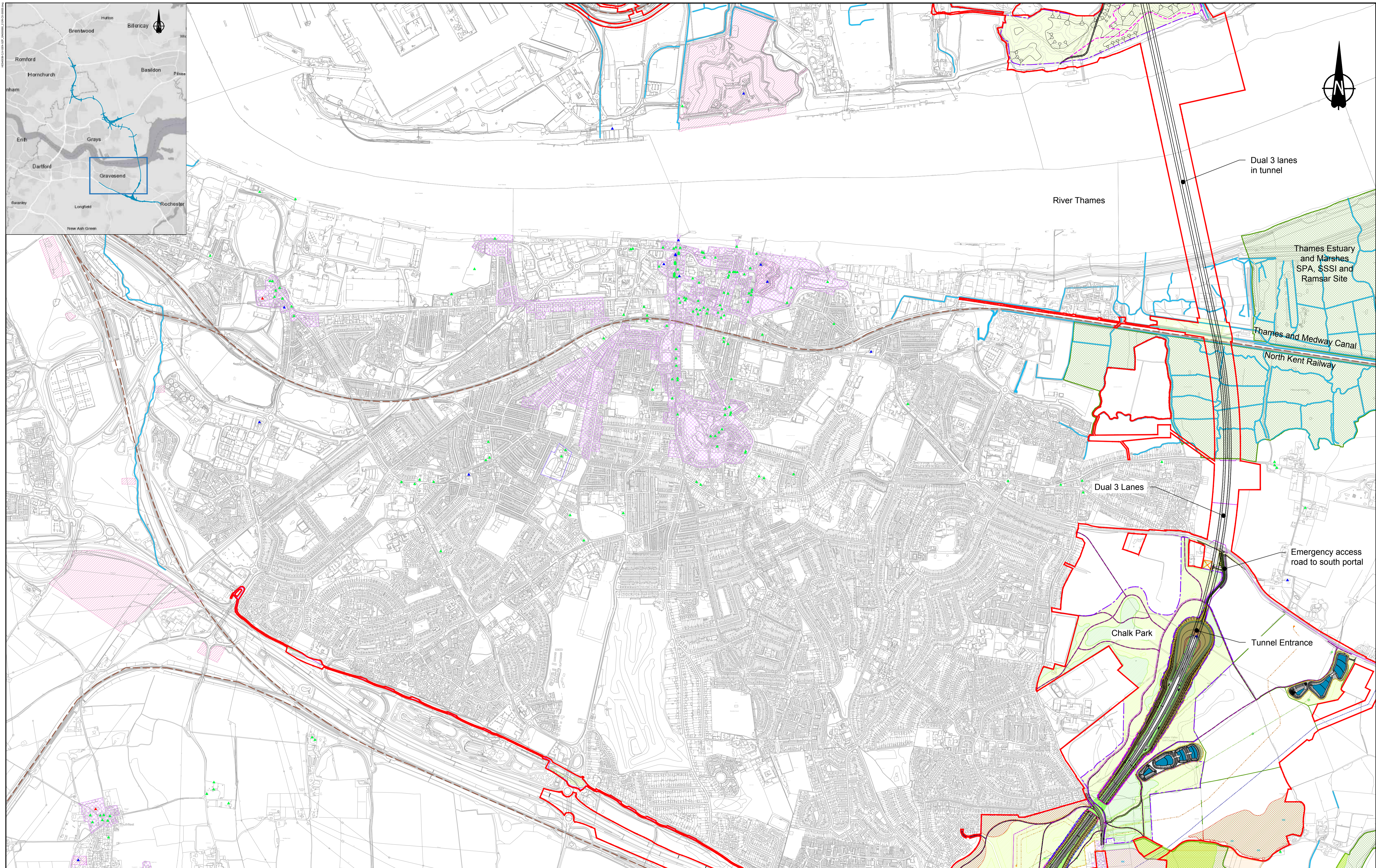

NOTES:
1. For general arrangements at 1:5000 scale refer to sheets 4 - 8 of the General Arrangements Map book 1.

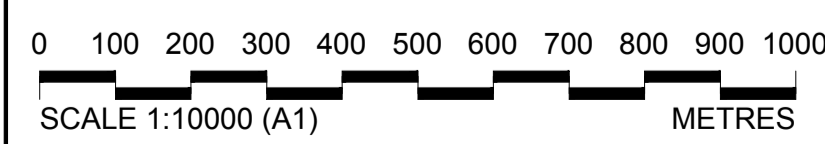

Contains Environment Agency information. © Environment Agency and/or database right 2020.
This map is reproduced from Ordnance Survey material with the permission of Ordnance Survey on behalf of the Controller of Her Majesty's Stationery Office © Crown copyright.

ENGINEERING AND CONSTRUCTION

- New Carriageway
- Railway line
- Overbridge
- Underpass
- Traffic sign
- Gantry
- Lighting

BOUNDARIES

- Retaining wall
- Footpath, Cycleway or Bridleway route
- Tunnel
- Earthworks - Cutting
- Earthworks - Embankment
- Earthworks - Flood protection bund/false cutting

UTILITIES

- Pond
- Fencing
- Maintenance access
- Maximum length of OHL to be removed
- Realigned Gas
- Realigned or modified overhead cable
- Gas compound or Electricity substation

EXISTING ENVIRONMENTAL FEATURES

- Development boundary
- Registered park or garden
- Potential relocated Travellers site
- Grade I listed building
- Grade II listed building
- Grade II* listed building

PROPOSED ENVIRONMENTAL MITIGATION

- Area of Outstanding Natural Beauty (AONB)
- Site of Special Scientific Interest (SSSI)
- Ancient Woodland
- Conservation Area
- Scheduled monument
- Community Forest
- Watercourse

PROPOSED ENVIRONMENTAL MITIGATION

- Open space provision, replacement open space and replacement common land
- Proposed woodland planting
- Proposed grassland planting
- Potential receptor site for ancient woodland compensation
- Potential receptor site for translocation of protected species
- Ecology protection measures

PROPOSED ENVIRONMENTAL MITIGATION

- Flood Compensation Area
- Hedgerow
- Watercourse diversion
- Ecological fencing
- Acoustic barrier

Client

PROPOSALS FOR CONSULTATION

Project **LOWER THAMES CROSSING**
COMMUNITY IMPACTS CONSULTATION
 Drawing title **GENERAL ARRANGEMENT SHEET 2**

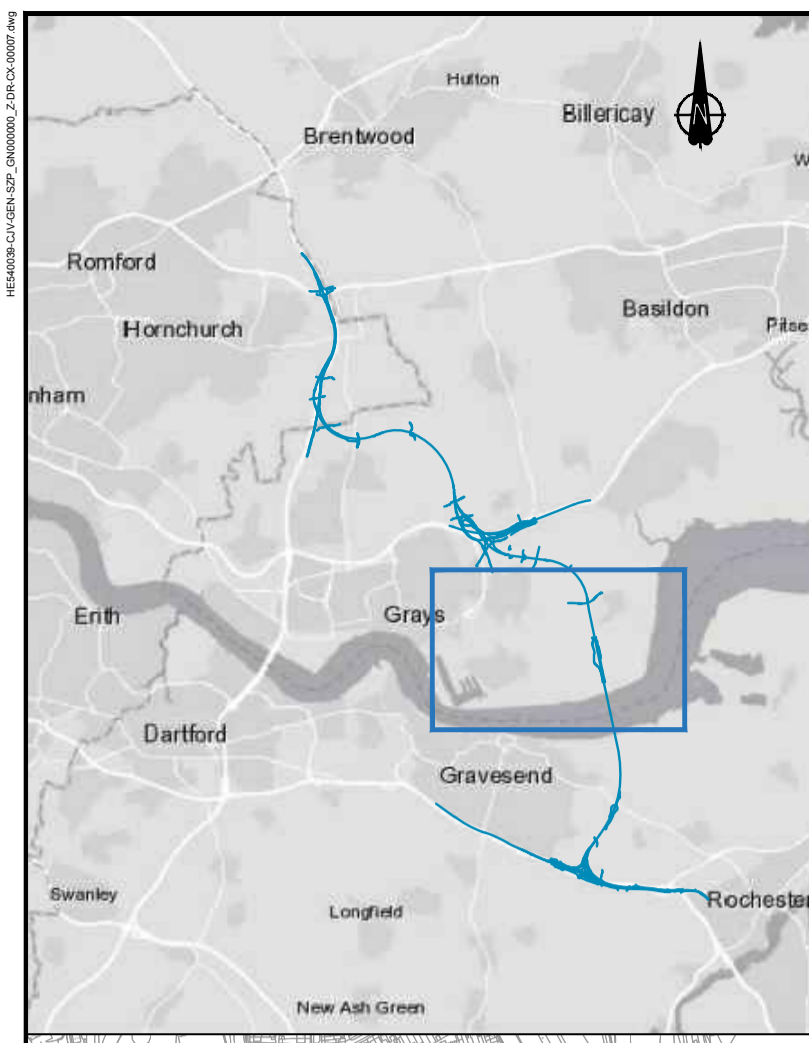
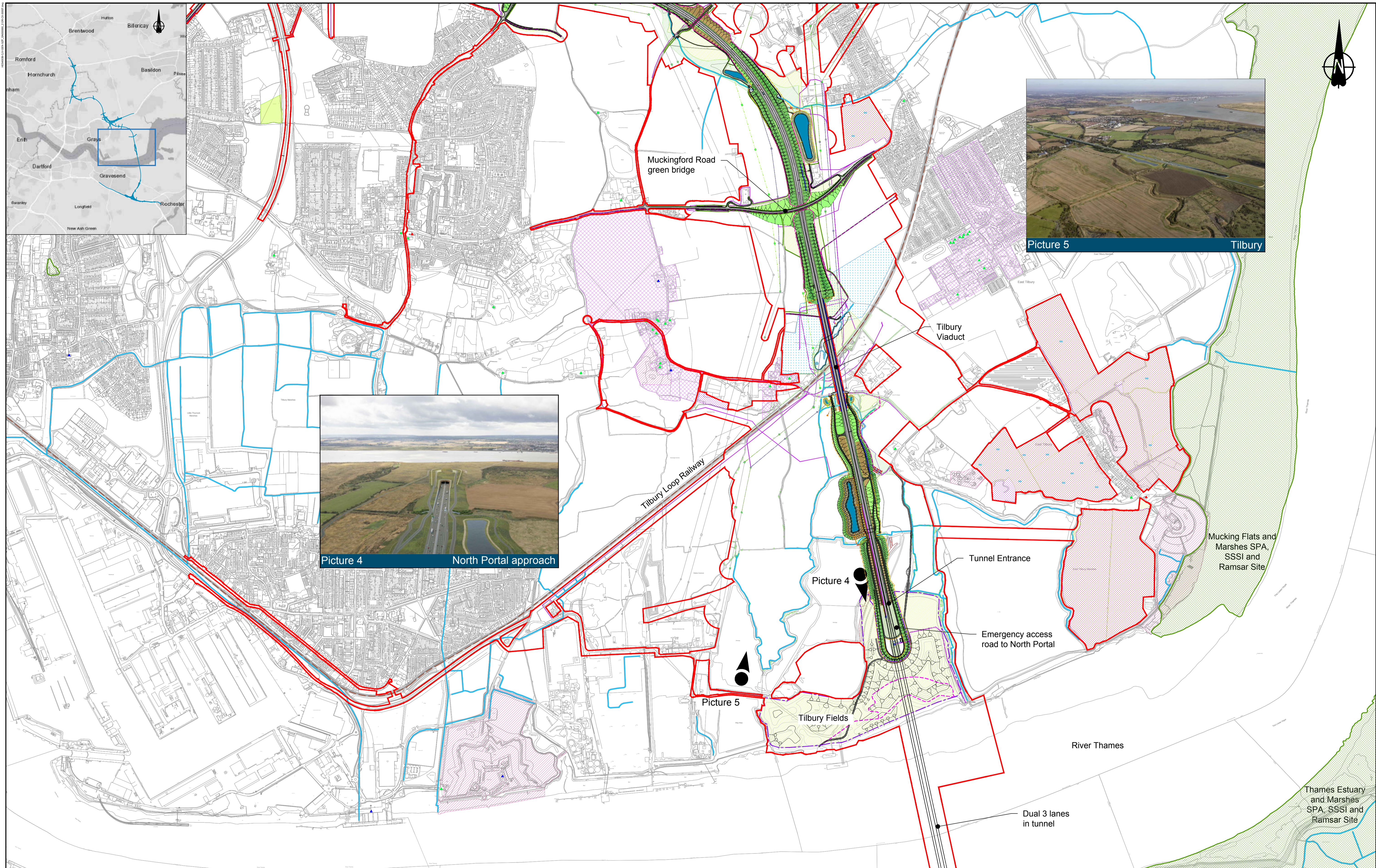

NOTES:
For general arrangements at 1:5000 scale refer to sheets 8 - 10 of the General Arrangements Map book 1.

0 100 200 300 400 500 600 700 800 900 1000
SCALE 1:10000 (A1)
METRES

ENGINEERING AND CONSTRUCTION	BOUNDARIES	EXISTING ENVIRONMENTAL FEATURES	PROPOSED ENVIRONMENTAL MITIGATION
<ul style="list-style-type: none"> New Carriageway Railway line Overbridge Underpass Traffic sign Gantry Lighting 	<ul style="list-style-type: none"> Development boundary Registered park or garden Potential relocated Travellers site 	<ul style="list-style-type: none"> Grade I listed building Grade II listed building Grade II* listed building 	<ul style="list-style-type: none"> Open space provision, replacement open space and replacement common land Proposed woodland planting Proposed grassland planting Potential receptor site for ancient woodland compensation Potential receptor site for translocation of protected species Ecology protection measures
<ul style="list-style-type: none"> Pond Retaining wall Footpath, Cycleway or Bridleway route Tunnel Earthworks - Cutting Earthworks - Embankment Earthworks - Flood protection bund/false cutting 	<ul style="list-style-type: none"> Area of Outstanding Natural Beauty (AONB) Site of Special Scientific Interest (SSSI) Conservation Area Scheduled monument Community Forest Watercourse 	<ul style="list-style-type: none"> Area of Outstanding Natural Beauty (AONB) Site of Special Scientific Interest (SSSI) Conservation Area Scheduled monument Community Forest Watercourse 	<ul style="list-style-type: none"> Flood Compensation Area Hedgerow Watercourse diversion Ecological fencing Acoustic barrier
<ul style="list-style-type: none"> Verge Fencing Maintenance access 	<ul style="list-style-type: none"> Maximum length of OHL to be removed Realigned Gas Realigned or modified overhead cable Gas compound or Electricity substation 	<ul style="list-style-type: none"> Area of Outstanding Natural Beauty (AONB) Site of Special Scientific Interest (SSSI) Conservation Area Scheduled monument Community Forest Watercourse 	<ul style="list-style-type: none"> Ecology protection measures

Client: **highways england**

Project: **LOWER THAMES CROSSING**

COMMUNITY IMPACTS CONSULTATION

Drawing title: **GENERAL ARRANGEMENT SHEET 3**

PROPOSALS FOR CONSULTATION

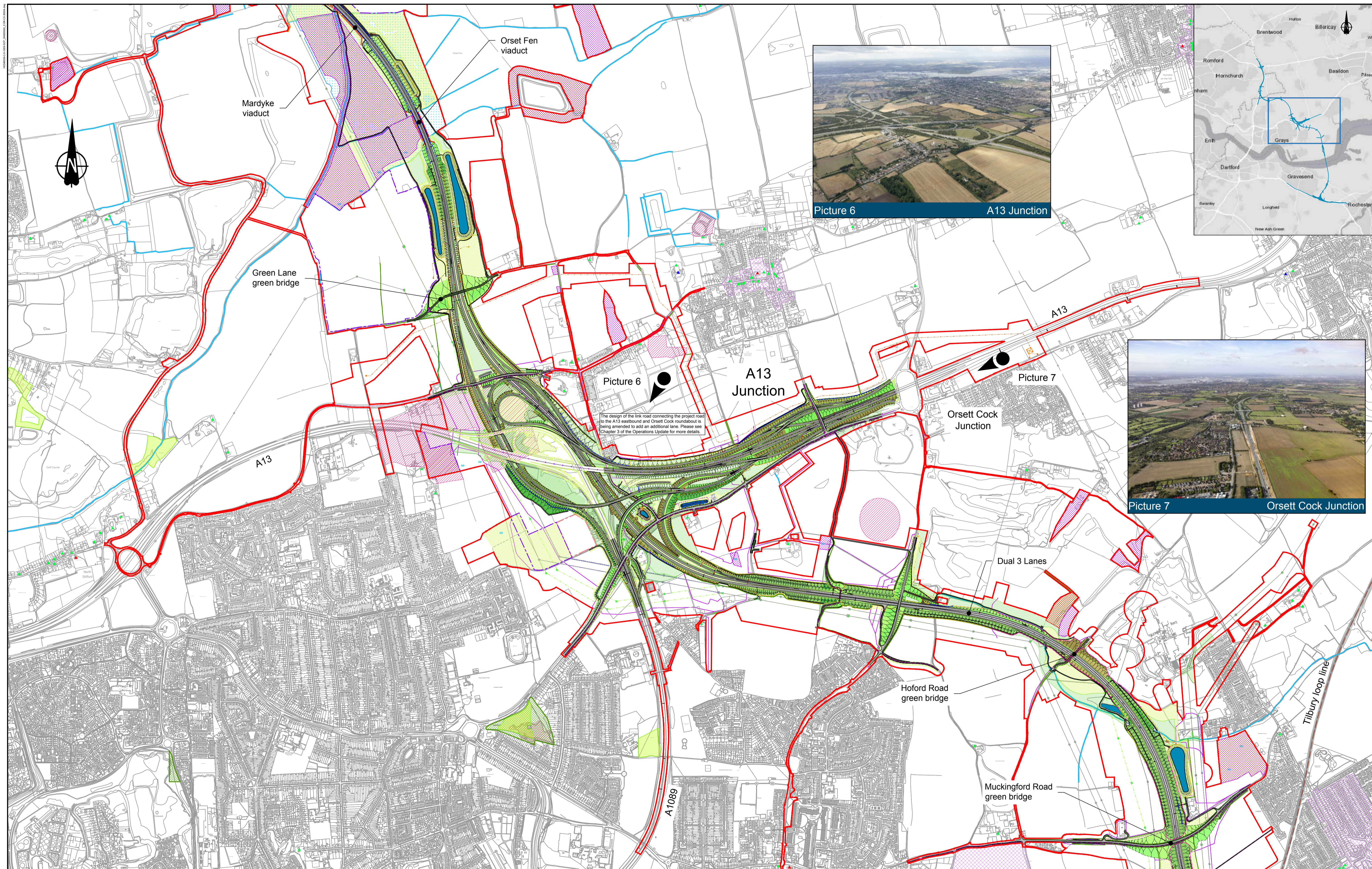

Picture 6 A13 Junction

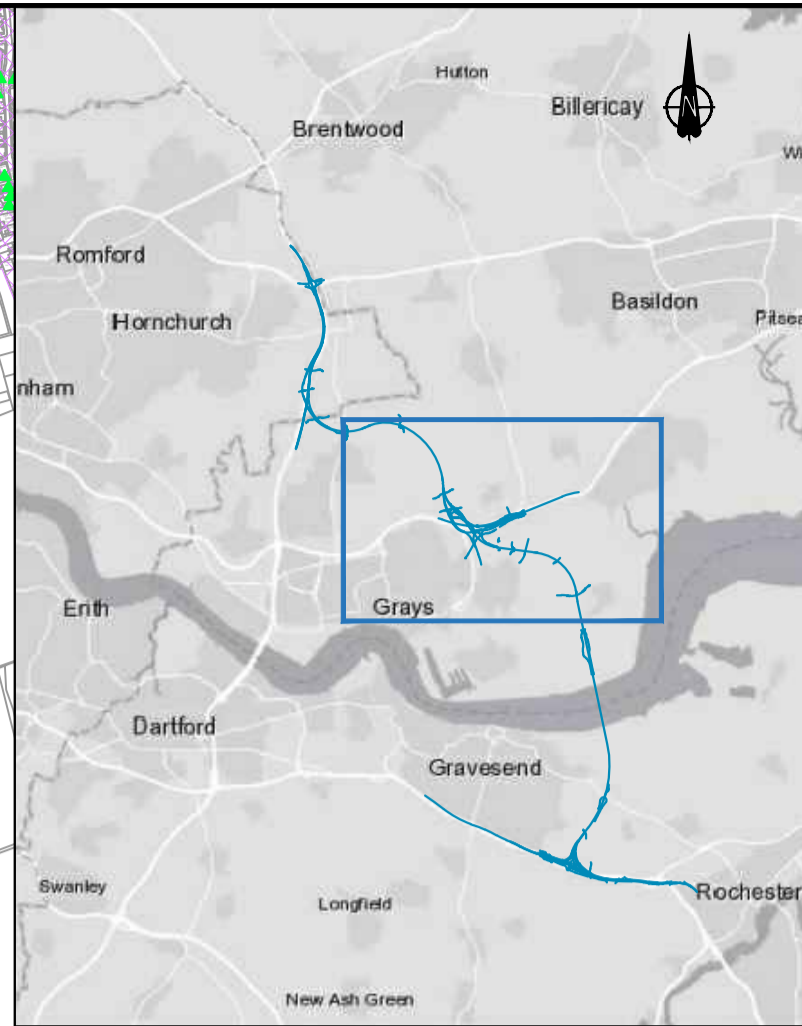

Picture 7 Orsett Cock Junction

NOTES:
For general arrangements at 1:5000 scale refer to sheets 10 - 15 of the General Arrangements Map book 1.

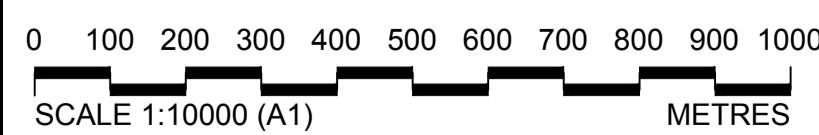

- ENGINEERING AND CONSTRUCTION**
- New Carriageway
 - Railway line
 - Overbridge
 - Underpass
 - Gantry
 - Lighting

- Pond
- Retaining wall
- Footpath, Cycleway or Bridleway route
- Tunnel
- Earthworks - Cutting
- Earthworks - Embankment
- Earthworks - Flood protection bund/false cutting

- UTILITIES**
- Maximum length of OHL to be removed
 - Realigned or modified overhead cable
 - Gas compound or Electricity substation

- BOUNDARIES**
- Development boundary
 - Registered park or garden
 - Potential relocated Travellers site
- EXISTING ENVIRONMENTAL FEATURES**
- Grade I listed building
 - Grade II listed building
 - Grade II* listed building

- Area of Outstanding Natural Beauty (AONB)
- Site of Special Scientific Interest (SSSI)
- Ancient Woodland
- Conservation Area
- Scheduled monument
- Community Forest
- Watercourse

- PROPOSED ENVIRONMENTAL MITIGATION**
- Open space provision, replacement open space and replacement common land
 - Proposed woodland planting
 - Proposed grassland planting
 - Potential receptor site for ancient woodland compensation
 - Potential receptor site for translocation of protected species
 - Ecology protection measures

- Flood Compensation Area
- Hedgerow
- Watercourse diversion
- Ecological fencing
- Acoustic barrier

Client

PROPOSALS FOR CONSULTATION

Project **LOWER THAMES CROSSING**
COMMUNITY IMPACTS CONSULTATION
 Drawing title **GENERAL ARRANGEMENT SHEET 4**

*Contains Environment Agency information. © Environment Agency and/or database right 2020.
 This map is reproduced from Ordnance Survey material with the permission of Ordnance Survey on behalf of the controller of Her Majesty's Stationery Office © Crown copyright.
 Unauthorised reproduction infringes Crown copyright and may lead to prosecution or civil proceedings. AL 100030648 (2020)

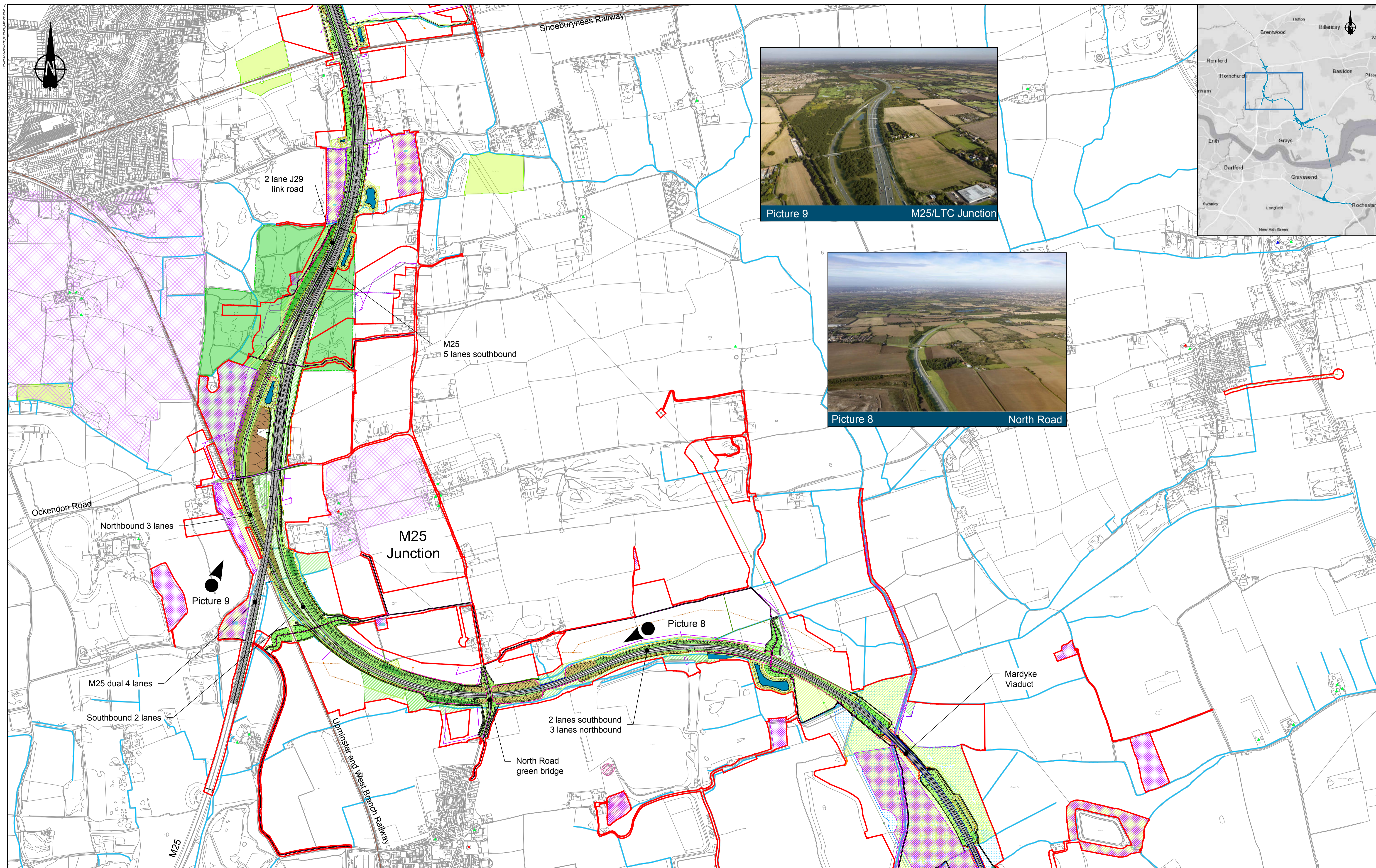

NOTES:
For general arrangements at 1:5000 scale refer to sheets 15 - 19 of the General Arrangements Map book 1.

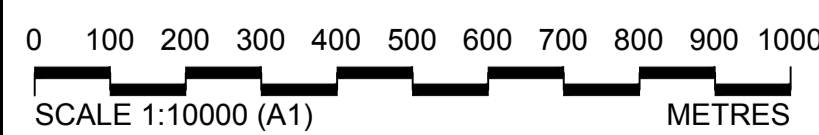

*Contains Environment Agency information. © Environment Agency and/or database right 2020.
This map is reproduced from Ordnance Survey material with the permission of Ordnance Survey on behalf of the controller of Her Majesty's Stationery Office & Crown copyright. Unauthorised reproduction infringes Crown copyright and may lead to prosecution or civil proceedings. AL 100030648 (2020)

- ENGINEERING AND CONSTRUCTION**
- New Carriageway
 - Railway line
 - Overbridge
 - Underpass
 - Traffic sign
 - Gantry
 - Lighting

- Pond
- Retaining wall
- Footpath, Cycleway or Bridleway route
- Tunnel
- Earthworks - Cutting
- Earthworks - Embankment
- Earthworks - Flood protection bund/false cutting

- UTILITIES**
- Maximum length of OHL to be removed
 - Realigned or modified overhead cable
 - Gas compound or Electricity substation

- BOUNDARIES**
- Development boundary
 - Registered park or garden
 - Potential relocated Travellers site
- EXISTING ENVIRONMENTAL FEATURES**
- Grade I listed building
 - Grade II listed building
 - Grade II* listed building

- Area of Outstanding Natural Beauty (AONB)
- Site of Special Scientific Interest (SSSI)
- Ancient Woodland
- Conservation Area
- Scheduled monument
- Community Forest
- Watercourse

- PROPOSED ENVIRONMENTAL MITIGATION**
- Open space provision, replacement open space and replacement common land
 - Proposed woodland planting
 - Proposed grassland planting
 - Potential receptor site for ancient woodland compensation
 - Potential receptor site for translocation of protected species
 - Ecology protection measures

- Flood Compensation Area
- Hedgerow
- Watercourse diversion
- Ecological fencing
- Acoustic barrier

Client

PROPOSALS FOR CONSULTATION

Project **LOWER THAMES CROSSING**
COMMUNITY IMPACTS CONSULTATION
 Drawing title **GENERAL ARRANGEMENT SHEET 5**

