

# Trans-Pennine Upgrade Consultation response form



Return by 25 March 2018

# Trans-Pennine Upgrade

## Consultation response form

We want to understand your views on the proposals that form the Trans-Pennine Upgrade. Please share your views with us by completing this response form or online at [www.highways.gov.uk/trans-pennine-upgrade/](http://www.highways.gov.uk/trans-pennine-upgrade/)

To return the completed form by post please follow the instructions on the last page of this form.

Please submit your completed response form to reach us no later than 25 March 2018.

**Please provide us with your name and address.** If you'd prefer for your comments to be anonymous, please just provide your postcode.

Name: .....

Address: .....

.....

..... Postcode: .....

Email: .....

Are you responding on behalf of an organisation?

Yes       No

If Yes, please name the organisation:

Organisation: .....

The information you provide will be kept in a secure environment only accessible by Highways England and the specific contractor(s) working with us on this project. Your personal information will not be shared with any other individuals or organisations beyond the provision set out in the Freedom of Information Act 2000 and Environmental Information Regulations 2004. The information you submit will only be used in support of the purpose specified in the survey. Personal details are collected only to ensure entries are not duplicated and in order to contact correspondents if necessary.



6. To what extent do you consider the following measures will improve the community environment on the A57(T) and Woolley Lane and transform the A57(T) into a local road? More information on our plans is on page 7 of the brochure.

	Strongly Agree	Agree	Neither agree nor disagree	Disagree	Strongly disagree	Don't know
20mph speed limit	<input type="checkbox"/>	<input type="checkbox"/>	<input type="checkbox"/>	<input type="checkbox"/>	<input type="checkbox"/>	<input type="checkbox"/>
Speed cushions and chicanes	<input type="checkbox"/>	<input type="checkbox"/>	<input type="checkbox"/>	<input type="checkbox"/>	<input type="checkbox"/>	<input type="checkbox"/>
Local junction improvements	<input type="checkbox"/>	<input type="checkbox"/>	<input type="checkbox"/>	<input type="checkbox"/>	<input type="checkbox"/>	<input type="checkbox"/>
Changes to traffic signal priorities	<input type="checkbox"/>	<input type="checkbox"/>	<input type="checkbox"/>	<input type="checkbox"/>	<input type="checkbox"/>	<input type="checkbox"/>
Additional parking bays	<input type="checkbox"/>	<input type="checkbox"/>	<input type="checkbox"/>	<input type="checkbox"/>	<input type="checkbox"/>	<input type="checkbox"/>
Additional crossing facilities	<input type="checkbox"/>	<input type="checkbox"/>	<input type="checkbox"/>	<input type="checkbox"/>	<input type="checkbox"/>	<input type="checkbox"/>
Cycle routes	<input type="checkbox"/>	<input type="checkbox"/>	<input type="checkbox"/>	<input type="checkbox"/>	<input type="checkbox"/>	<input type="checkbox"/>

7. Is there anything else you think we should consider to improve the existing roads?

.....

.....

.....

.....

.....

8. We have provided an outline proposal of how the land above the Mottram underpass might look on completion of the scheme - the plan is available at our exhibitions or visit our webpage at [www.highways.gov.uk/trans-pennine-upgrade/](http://www.highways.gov.uk/trans-pennine-upgrade/). We would welcome your views and suggestions on how the land above the Mottram underpass could be used after completion of the scheme to enhance the local community.

.....

.....

.....

.....

.....

.....

9. We have provided a description of improved facilities for pedestrians, cyclists, equestrians and walkers (refer to pages 6, 7 & 8 of the consultation brochure). There is a plan showing suggested locations of these improvements available at our exhibitions or on our webpage at [www.highways.gov.uk/trans-pennine-upgrade/](http://www.highways.gov.uk/trans-pennine-upgrade/). Please identify your level of support for the proposals for pedestrians, cyclists, equestrians and walkers.

- Strongly agree                       Agree                       Neither agree or disagree  
 Disagree                       Strongly disagree                       No opinion / don't know

10. Please explain the reason(s) for your response to question 9 and tell us of any particular locations or routes that we may have missed that you feel should be improved for pedestrians, cyclists, equestrians and walkers.

.....

.....

.....

.....

.....

### Safety and technology improvements

11. To what extent do you consider the improvement measures, detailed on page 9 of the brochure, will improve safety?

	Strongly Agree	Agree	Neither agree nor disagree	Disagree	Strongly disagree	Don't know
A628 / West Drive junction	<input type="checkbox"/>	<input type="checkbox"/>	<input type="checkbox"/>	<input type="checkbox"/>	<input type="checkbox"/>	<input type="checkbox"/>
Dog & Partridge	<input type="checkbox"/>	<input type="checkbox"/>	<input type="checkbox"/>	<input type="checkbox"/>	<input type="checkbox"/>	<input type="checkbox"/>
Park Lane	<input type="checkbox"/>	<input type="checkbox"/>	<input type="checkbox"/>	<input type="checkbox"/>	<input type="checkbox"/>	<input type="checkbox"/>

12. Please explain your answer to question 11 above.

A628 / West Drive junction .....

.....

Dog & Partridge.....

.....

Park Lane .....

.....

13. To what extent do you consider the proposed technology improvement measures will inform drivers of the conditions on the A628? Please refer to page 9 of the brochure.

- |   |  |  |
|---|--|--|
| <input type="checkbox"/> Strongly agree | <input type="checkbox"/> Agree             | <input type="checkbox"/> Neither agree or disagree |
| <input type="checkbox"/> Disagree       | <input type="checkbox"/> Strongly disagree | <input type="checkbox"/> No opinion / don't know   |

14. Do you have any suggestions to be considered as part of the proposed safety and technology improvements?

.....

.....

.....

.....

.....

**A616 / A61(T) Westwood roundabout**

15. To what extent do you consider the proposal for Westwood roundabout (on page 10 of the brochure) will reduce delays?

- |   |  |  |
|---|--|--|
| <input type="checkbox"/> Strongly agree | <input type="checkbox"/> Agree             | <input type="checkbox"/> Neither agree or disagree |
| <input type="checkbox"/> Disagree       | <input type="checkbox"/> Strongly disagree | <input type="checkbox"/> No opinion / don't know   |

16. Do you have any suggestions for the proposed Westwood roundabout improvements?

.....

.....

.....

.....

.....

17. Do you have any further comments about our proposals for the Trans-Pennine Upgrade?

.....

.....

.....

.....

.....

.....

.....



Fold B



## Freepost TRANS-PENNINE UPGRADE

Fold A

### Folding instructions

Once you've completed the questionnaire please follow these instructions before returning it to us:

1. With the return address facing you...
2. fold the bottom part backwards along Fold A;
3. fold the top part backwards along Fold B;
4. turn the folded questionnaire over; and
5. secure it by sticking clear tape along the length of hatched area.
6. There's no need for a stamp, just pop it in the post.

1.

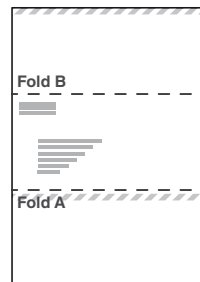

2.

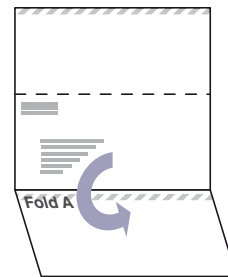

3.

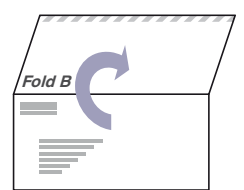

4.

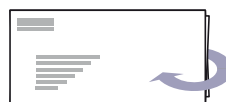

5.

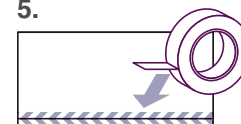

6.

