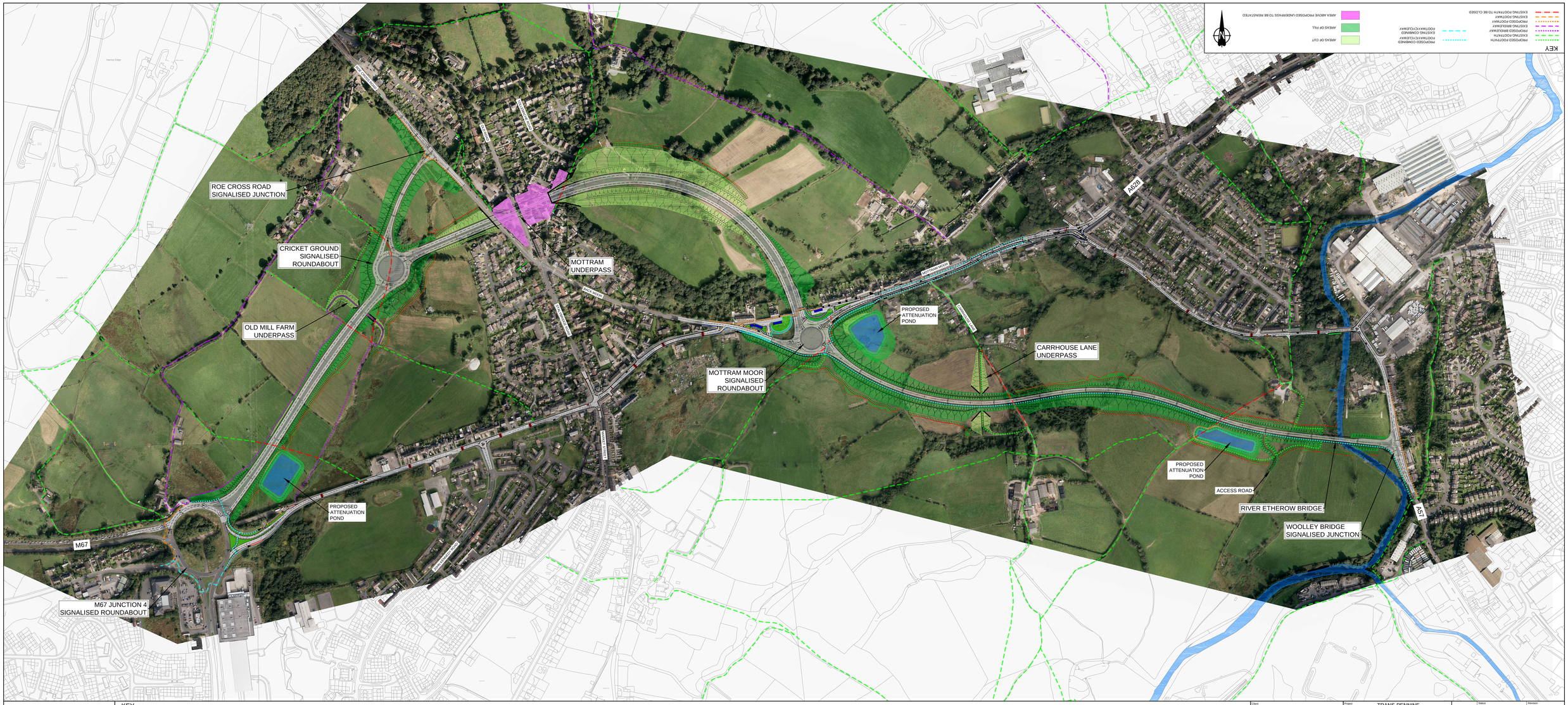

Rev	Status	Rev. Date	Purpose of revision	Drawn	Chk'd	Appr'd
P01	S2	26/01/2018	ISSUED FOR INFORMATION	AS	AP	CS

KEY

- PROPOSED FOOTPATH
- EXISTING FOOTPATH
- PROPOSED BRIDLEWAY
- EXISTING BRIDLEWAY
- PROPOSED FOOTWAY
- EXISTING FOOTWAY
- EXISTING FOOTPATH TO BE CLOSED
- PROPOSED COMBINED FOOTWAY/CYCLEWAY
- EXISTING COMBINED FOOTWAY/CYCLEWAY
- AREAS OF CUT
- AREAS OF FILL
- AREA ABOVE PROPOSED UNDERPASS TO BE REINSTATED

Client: highways england

Project: TRANS-PENNINE UPGRADE

Drawing title: PUBLIC CONSULTATION PLAN

Status	S2
Revision	P01
Scale	1 : 2000
Date	26/01/2018
Drawn By	A.SWIFT
Checked By	A.PEGLER
Approved By	C.SADAT

Drawing number: HE551473-ARC-GEN-SZ_ZZ000_DR-D-3017

Filename

Print Date: 2018-02-13 10:28:52 File Path: C:\Users\ass10451\Documents\UA0076863 TPUP PCF Stage 1\HE551473-ARC-GEN-SZ_ZZ000_DR-D-3017 - PUBLIC CONSULTATION PLAN.dwg

100mm on Original