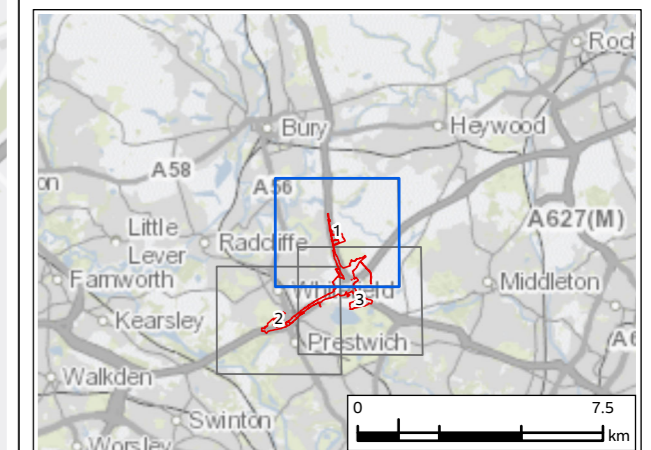
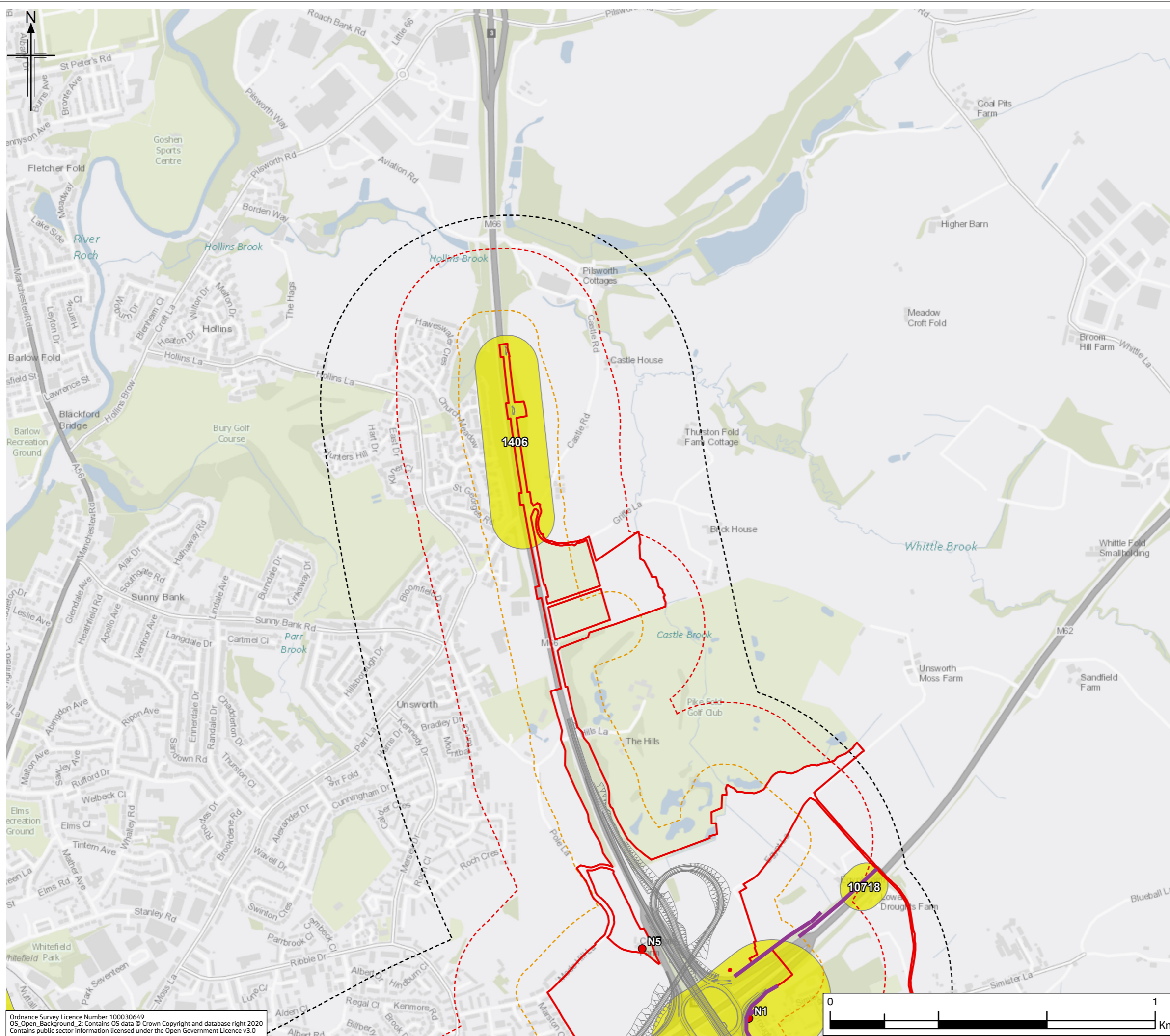



**FIGURE 12.1**

**Legend**

- Provisional Order Limits
- PCF Stage 3 - Combined Design
- Existing Noise Barriers
- Construction Vibration Study Area (100m)
- Construction Noise Study Area (300m)
- Operational Noise Study Area (600m)
- Noise Action Planning Important Areas (Round 3)
- Baseline Monitoring Locations



|      |           |                     |       |         |       |        |
|------|-----------|---------------------|-------|---------|-------|--------|
| PO2  | JAN 23    | Second Issue        | SW    | MS      | VB    | BB     |
| PO1  | NOV 21    | Initial Issue       | MS    | MS      | VB    | HD     |
| Rev. | Rev. Date | Purpose of revision | Drawn | Check'd | Rev'd | Appr'd |

|   |   |
|---|---|
|  | <b>JACOBS</b><br><small>1 City Walk, Leeds, LS11 9DX, UK<br/>                 Tel: +44(0)113 242 6771 Fax: +44(0)113 389 1389<br/>                 www.jacobs.com</small> |
|---|---|

Client



Project

**REGIONAL DELIVERY PARTNERSHIP  
M60/M62/M66 SIMISTER ISLAND INTERCHANGE**

Drawing Title

**NOISE STUDY AREAS, NOISE IMPORTANT AREAS,  
EXISTING NOISE BARRIERS AND PROPOSED  
NOISE MONITORING LOCATIONS  
PAGE 1 OF 3**

|                |                   |              |
|----------------|-------------------|--------------|
| Drawing Status | S4 - FOR APPROVAL |              |
| Scale @ A3     | 1:12,000          | DO NOT SCALE |
| Jacobs No.     | B36601F0          | Rev          |
| Client No.     | HE548642          | PO2          |

Drawing Number

**HE548642-JAC-ENV-SII\_MLT-SK-LA-0001**

Ordnance Survey Licence Number 100030649  
 OS\_Open\_Background\_2: Contains OS data © Crown Copyright and database right 2020  
 Contains public sector information licensed under the Open Government Licence v3.0

© Copyright 2020 Jacobs UK Limited. The concepts and information contained in this document are the property of Jacobs. Use or copying of this document in whole or in part without the written permission of Jacobs constitutes an infringement of copyright.  
 Limitation: This drawing has been prepared on behalf of, and for the exclusive use of Jacobs' Client, and is subject to, and issued in accordance with, the provisions of the contract between Jacobs and the Client. Jacobs accepts no liability or responsibility whatsoever for, or in respect of, any use of, or reliance upon, this drawing by any third party.

**FIGURE 12.1**

**Legend**

- Provisional Order Limits
- PCF Stage 3 - Combined Design
- Existing Noise Barriers
- Construction Vibration Study Area (100m)
- Construction Noise Study Area (300m)
- Operational Noise Study Area (600m)
- Noise Action Planning Important Areas (Round 3)
- Baseline Monitoring Locations

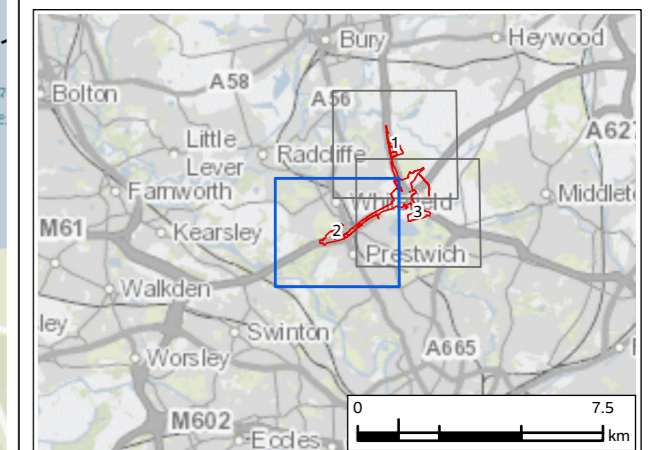
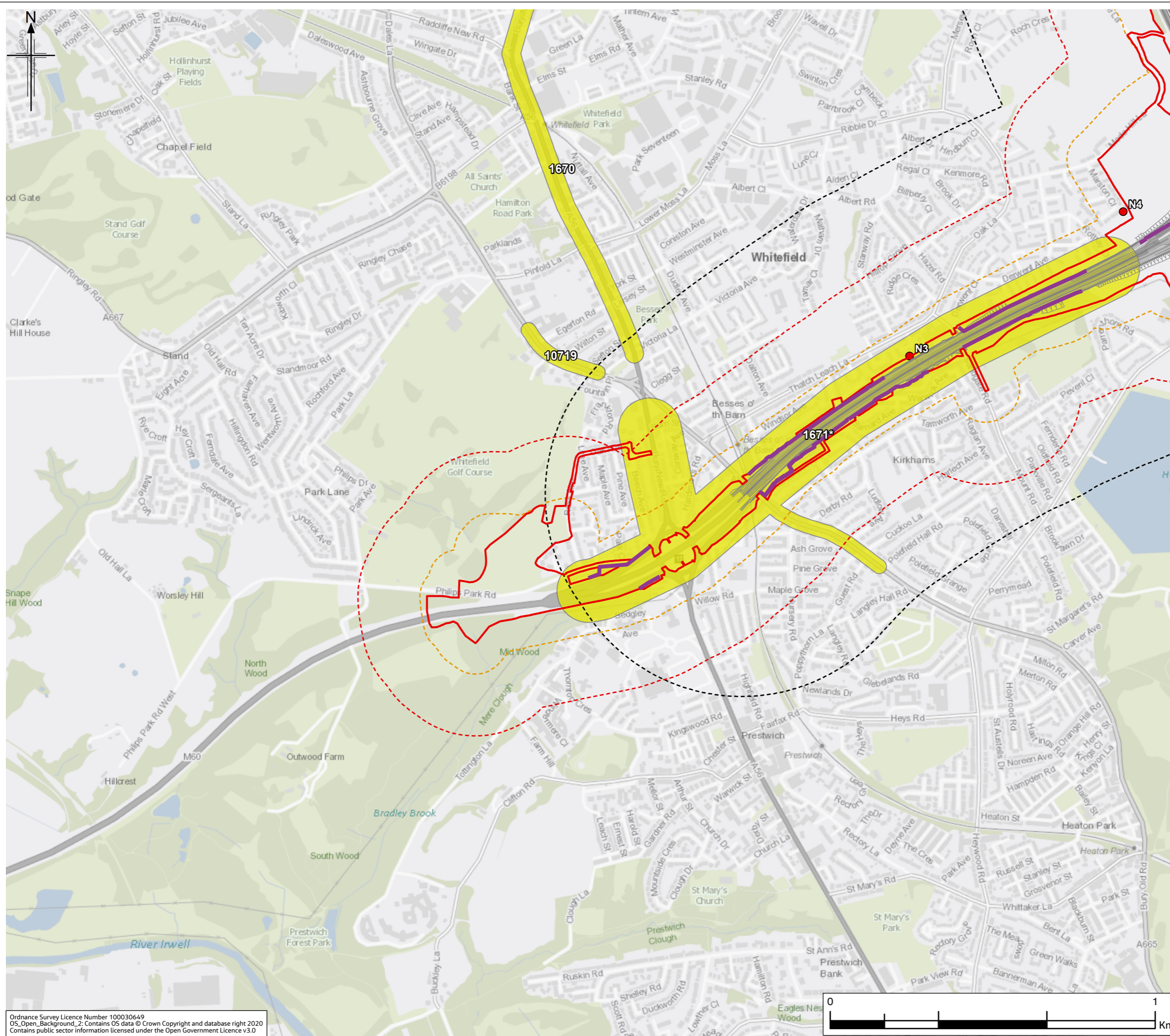

|      |           |                     |       |         |       |        |
|------|-----------|---------------------|-------|---------|-------|--------|
| PO2  | JAN 23    | Second Issue        | SW    | MS      | VB    | BB     |
| PO1  | NOV 21    | Initial Issue       | MS    | MS      | VB    | HD     |
| Rev. | Rev. Date | Purpose of revision | Drawn | Check'd | Rev'd | Appr'd |

|   |   |
|---|---|
|  | <b>Jacobs</b><br><small>1 City Walk, Leeds, LS11 9DX, UK<br/>                 Tel: +44(0)113 242 6771 Fax: +44(0)113 389 1389<br/>                 www.jacobs.com</small> |
|---|---|

Client



Project

**REGIONAL DELIVERY PARTNERSHIP  
M60/M62/M66 SIMISTER ISLAND INTERCHANGE**

Drawing Title

**NOISE STUDY AREAS, NOISE IMPORTANT AREAS,  
EXISTING NOISE BARRIERS AND PROPOSED  
NOISE MONITORING LOCATIONS  
PAGE 2 OF 3**

Drawing Status

**S4 - FOR APPROVAL**

|            |          |              |
|------------|----------|--------------|
| Scale @ A3 | 1:12,000 | DO NOT SCALE |
| Jacobs No. | B36601F0 | Rev          |
| Client No. | HE548642 | P02          |

Drawing Number

**HE548642-JAC-ENV-SII\_MLT-SK-LA-0001**

Ordnance Survey Licence Number 100030649  
 OS\_Open\_Background\_2: Contains OS data © Crown Copyright and database right 2020  
 Contains public sector information licensed under the Open Government Licence v3.0

© Copyright 2020 Jacobs UK Limited. The concepts and information contained in this document are the property of Jacobs. Use or copying of this document in whole or in part without the written permission of Jacobs constitutes an infringement of copyright. Limitation: This drawing has been prepared on behalf of, and for the exclusive use of Jacobs' Client, and is subject to, and issued in accordance with, the provisions of the contract between Jacobs and the Client. Jacobs accepts no liability or responsibility whatsoever for, or in respect of, any use of, or reliance upon, this drawing by any third party.

**FIGURE 12.1**

**Legend**

- Provisional Order Limits
- PCF Stage 3 - Combined Design
- Existing Noise Barriers
- Construction Vibration Study Area (100m)
- Construction Noise Study Area (300m)
- Operational Noise Study Area (600m)
- Noise Action Planning Important Areas (Round 3)
- Baseline Monitoring Locations

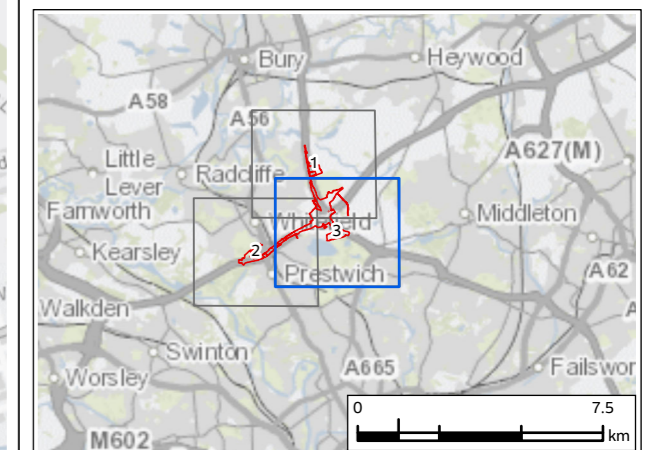
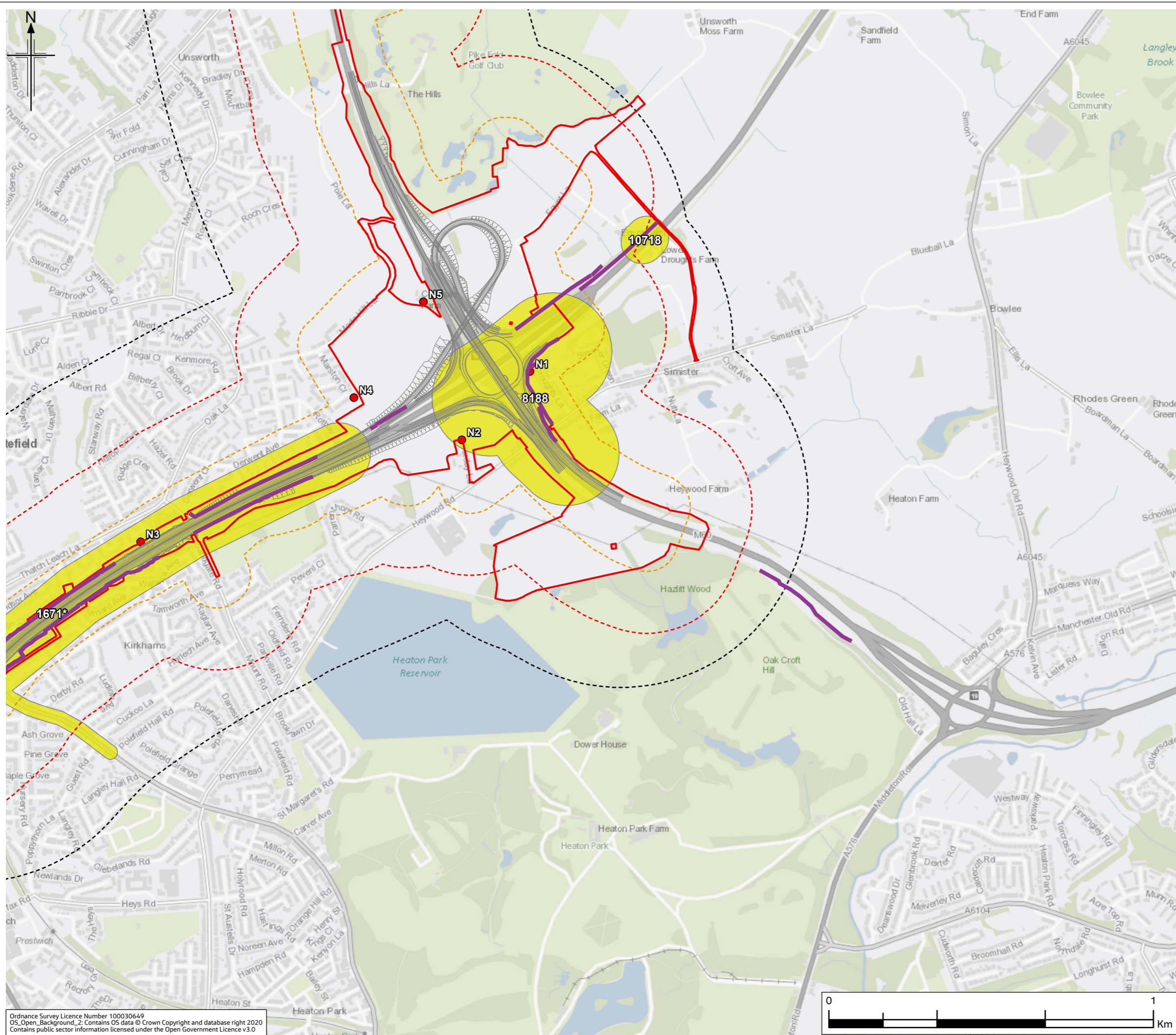

|      |           |                     |       |         |       |        |
|------|-----------|---------------------|-------|---------|-------|--------|
| PO2  | JAN 23    | Second Issue        | SW    | MS      | VB    | BB     |
| PO1  | NOV 21    | Initial Issue       | MS    | MS      | VB    | HD     |
| Rev. | Rev. Date | Purpose of revision | Drawn | Check'd | Rev'd | Appr'd |

|   |   |
|---|---|
|  | <b>Jacobs</b><br><small>1 City Walk, Leeds, LS11 9DX, UK<br/>                 Tel: +44(0)113 242 6771 Fax: +44(0)113 389 1389<br/>                 www.jacobs.com</small> |
|---|---|

Client



Project

**REGIONAL DELIVERY PARTNERSHIP  
M60/M62/M66 SIMISTER ISLAND INTERCHANGE**

Drawing Title

**NOISE STUDY AREAS, NOISE IMPORTANT AREAS,  
EXISTING NOISE BARRIERS AND PROPOSED  
NOISE MONITORING LOCATIONS  
PAGE 3 OF 3**

|                |                   |              |
|----------------|-------------------|--------------|
| Drawing Status | S4 - FOR APPROVAL |              |
| Scale @ A3     | 1:12,000          | DO NOT SCALE |
| Jacobs No.     | B36601F0          | Rev          |
| Client No.     | HE548642          | PO2          |

Drawing Number

**HE548642-JAC-ENV-SII\_MLT-SK-LA-0001**

Ordnance Survey Licence Number 100030649  
 OS\_Open\_Background\_2: Contains OS data © Crown Copyright and database right 2020  
 Contains public sector information licensed under the Open Government Licence v3.0

© Copyright 2020 Jacobs UK Limited. The contents and information contained in this document are the property of Jacobs. Use or copying of this document in whole or in part without the written permission of Jacobs constitutes an infringement of copyright.  
 Limitation: This drawing has been prepared on behalf of, and for the exclusive use of Jacobs' Client, and is subject to, and issued in accordance with, the provisions of the contract between Jacobs and the Client. Jacobs accepts no liability or responsibility whatsoever for, or in respect of, any use of, or reliance upon, this drawing by any third party.

**FIGURE 12.2**

**Legend**

- Provisional Order Limits
- Construction Vibration Study Area (100m)
- Construction Noise Study Area (300m)
- Operational Noise Study Area (600m)
- Local Nature Reserves within the 600m Study Area
- Registered Parks and Gardens within the 600m Study Area
- Country Park within the 600m Study Area
- Conservation Area within the 600m Study Area
- Other Outdoor Sensitive Receptors within the 600m Study Area
- Public Rights of Way (PRoW)
- ▲ Other Sensitive Receptors within 600m
- ▲ Residential Premises within 600m
- Education within 600m
- Healthcare within 600m

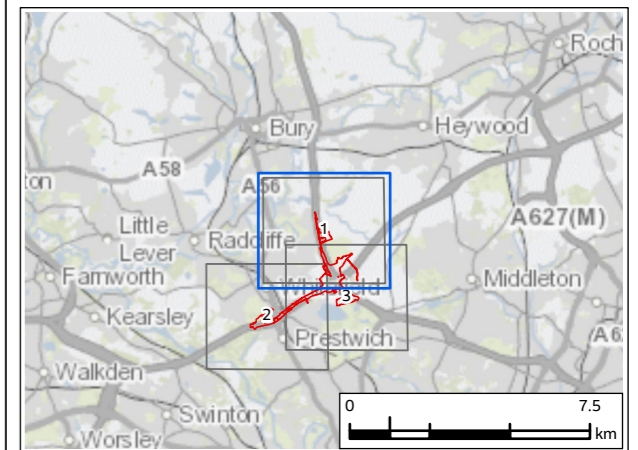

|      |           |                     |       |         |       |        |
|------|-----------|---------------------|-------|---------|-------|--------|
| P02  | JAN 23    | Second Issue        | SW    | MS      | VB    | BB     |
| P01  | NOV 21    | Initial Issue       | MS    | MS      | VB    | HD     |
| Rev. | Rev. Date | Purpose of revision | Drawn | Check'd | Rev'd | Appr'd |

|  |   |
|--|---|
|  | <p><b>Jacobs</b><br/>                 1 City Walk, Leeds, LS11 9DX, UK<br/>                 Tel: +44(0)113 242 6771 Fax: +44(0)113 389 1389<br/>                 www.jacobs.com</p> |
|--|---|

Client

Project

**REGIONAL DELIVERY PARTNERSHIP  
M60/M62/M66 SIMISTER ISLAND INTERCHANGE**

Drawing Title

**NOISE SENSITIVE RECEPTORS  
PAGE 1 OF 3**

Drawing Status

**S4 - FOR APPROVAL**

|            |          |              |
|------------|----------|--------------|
| Scale @ A3 | 1:13,000 | DO NOT SCALE |
| Jacobs No. | B36601FO |              |
| Client No. | HE548642 | Rev P02      |

Drawing Number

**HE548642-JAC-ENV-SII\_MLT-SK-LA-0002**

© Copyright 2020 Jacobs UK Limited. The concepts and information contained in this document are the property of Jacobs. Use or copying of this document in whole or in part without the written permission of Jacobs constitutes an infringement of copyright. Limitation: This drawing has been prepared on behalf of, and for the exclusive use of Jacobs' Client, and is subject to, and issued in accordance with, the provisions of the contract between Jacobs and the Client. Jacobs accepts no liability or responsibility whatsoever for, or in respect of, any use of, or reliance upon, this drawing by any third party.

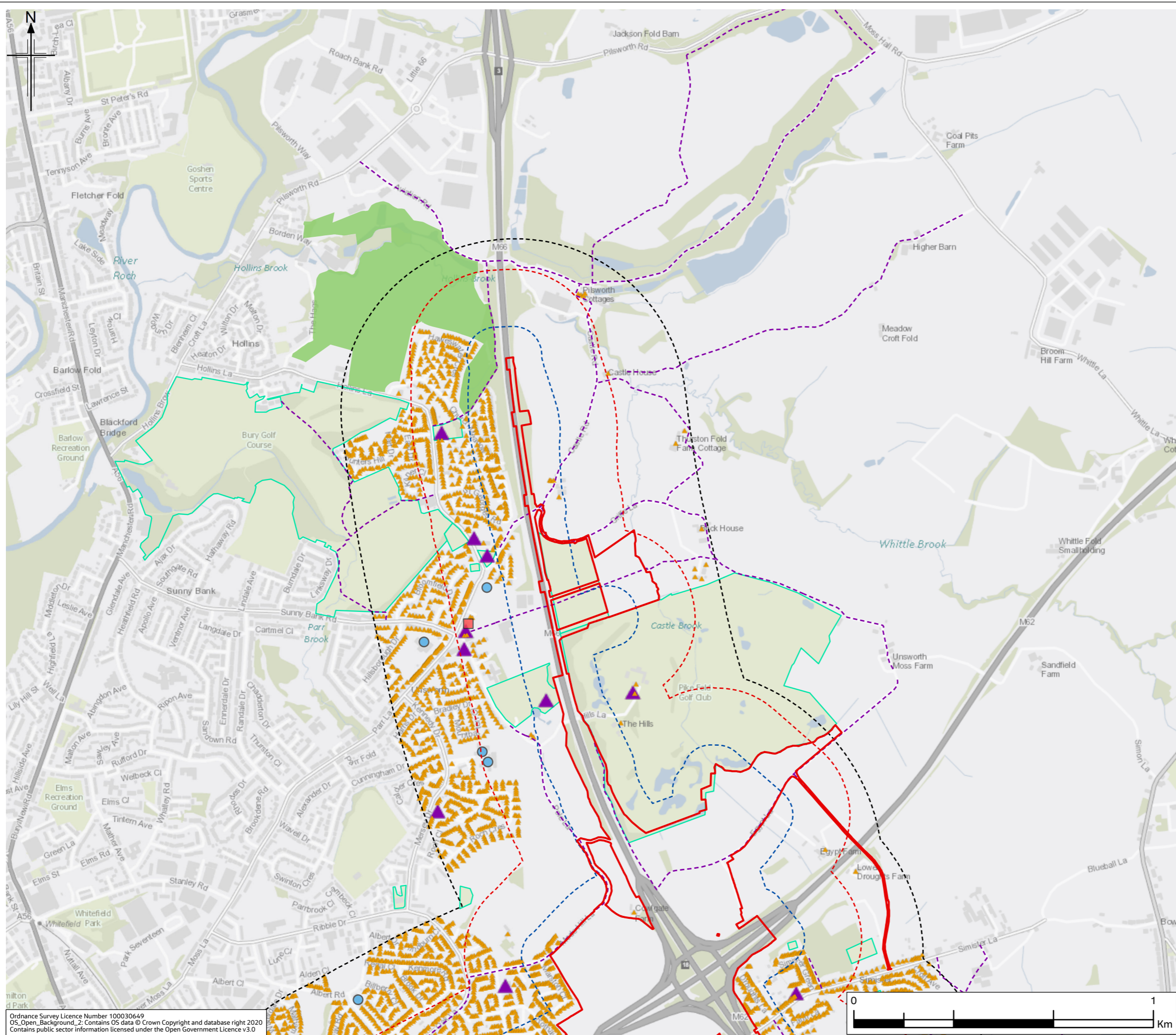

Ordnance Survey Licence Number 100030649  
 OS Open Background 2. Contains OS data © Crown Copyright and database right 2020  
 Contains public sector information licensed under the Open Government Licence v3.0

**FIGURE 12.2**

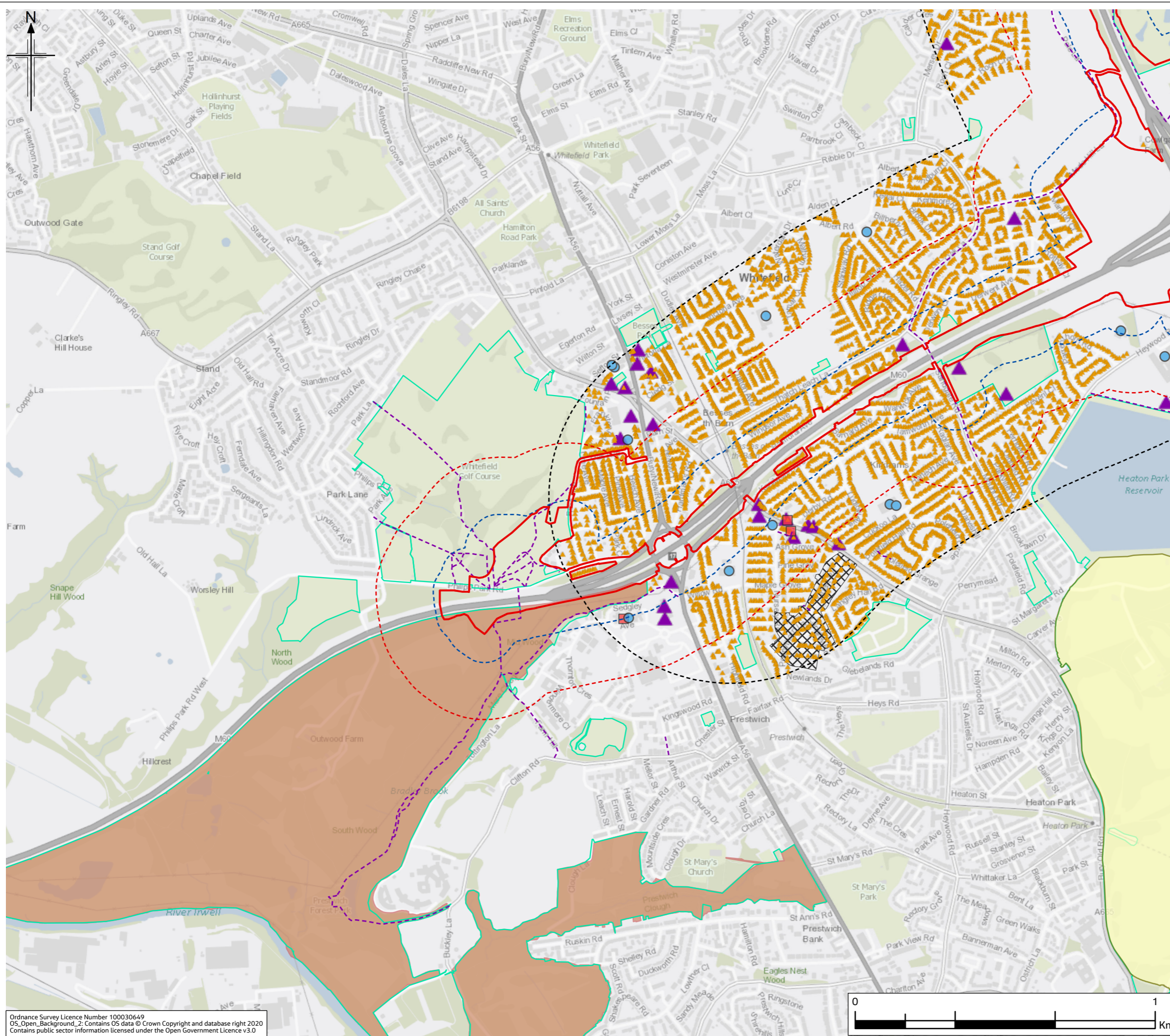

- Legend**
- Provisional Order Limits
  - Construction Vibration Study Area (100m)
  - Construction Noise Study Area (300m)
  - Operational Noise Study Area (600m)
  - Local Nature Reserves within the 600m Study Area
  - Registered Parks and Gardens within the 600m Study Area
  - Country Park within the 600m Study Area
  - Conservation Area within the 600m Study Area
  - Other Outdoor Sensitive Receptors within the 600m Study Area
  - Public Rights of Way (PRoW)
  - ▲ Other Sensitive Receptors within 600m
  - ▲ Residential Premises within 600m
  - Education within 600m
  - Healthcare within 600m

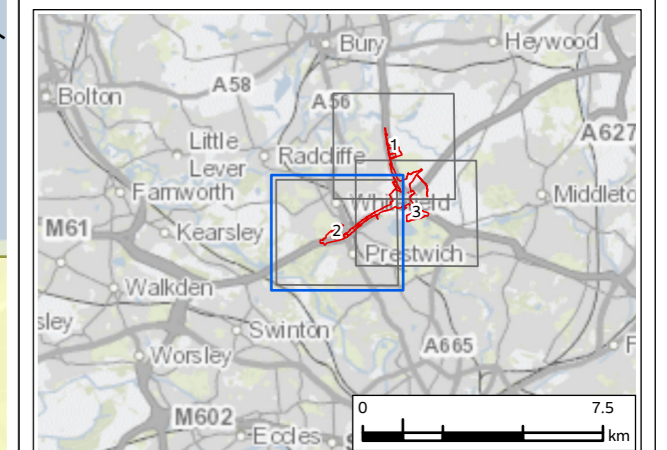

|      |           |                     |       |         |       |        |
|------|-----------|---------------------|-------|---------|-------|--------|
| PO2  | JAN 23    | Second Issue        | SW    | MS      | VB    | BB     |
| PO1  | NOV 21    | Initial Issue       | MS    | MS      | VB    | HD     |
| Rev. | Rev. Date | Purpose of revision | Drawn | Check'd | Rev'd | Appr'd |

|   |   |
|---|---|
|  | <b>JACOBS</b><br><small>1 City Walk, Leeds, LS11 9DX, UK<br/>                 Tel: +44(0)113 242 6771 Fax: +44(0)113 389 1389<br/>                 www.jacobs.com</small> |
|---|---|

Client **national highways**

Project **REGIONAL DELIVERY PARTNERSHIP  
M60/M62/M66 SIMISTER ISLAND INTERCHANGE**

Drawing Title **NOISE SENSITIVE RECEPTORS  
PAGE 2 OF 3**

|                |                   |              |
|----------------|-------------------|--------------|
| Drawing Status | S4 - FOR APPROVAL |              |
| Scale @ A3     | 1:13,000          | DO NOT SCALE |
| Jacobs No.     | B36601FO          | Rev          |
| Client No.     | HE548642          | PO2          |

Drawing Number **HE548642-JAC-ENV-SII\_MLT-SK-LA-0002**

Ordnance Survey Licence Number 100030649  
 OS\_Open\_Background\_2: Contains OS data © Crown Copyright and database right 2020  
 Contains public sector information licensed under the Open Government Licence v3.0



© Copyright 2020 Jacobs UK Limited. The concepts and information contained in this document are the property of Jacobs. Use or copying of this document in whole or in part without the written permission of Jacobs constitutes an infringement of copyright. Limitation: This drawing has been prepared on behalf of, and for the exclusive use of Jacobs' Client, and is subject to, and issued in accordance with, the provisions of the contract between Jacobs and the Client. Jacobs accepts no liability or responsibility whatsoever for, or in respect of, any use of, or reliance upon, this drawing by any third party.

**FIGURE 12.2**

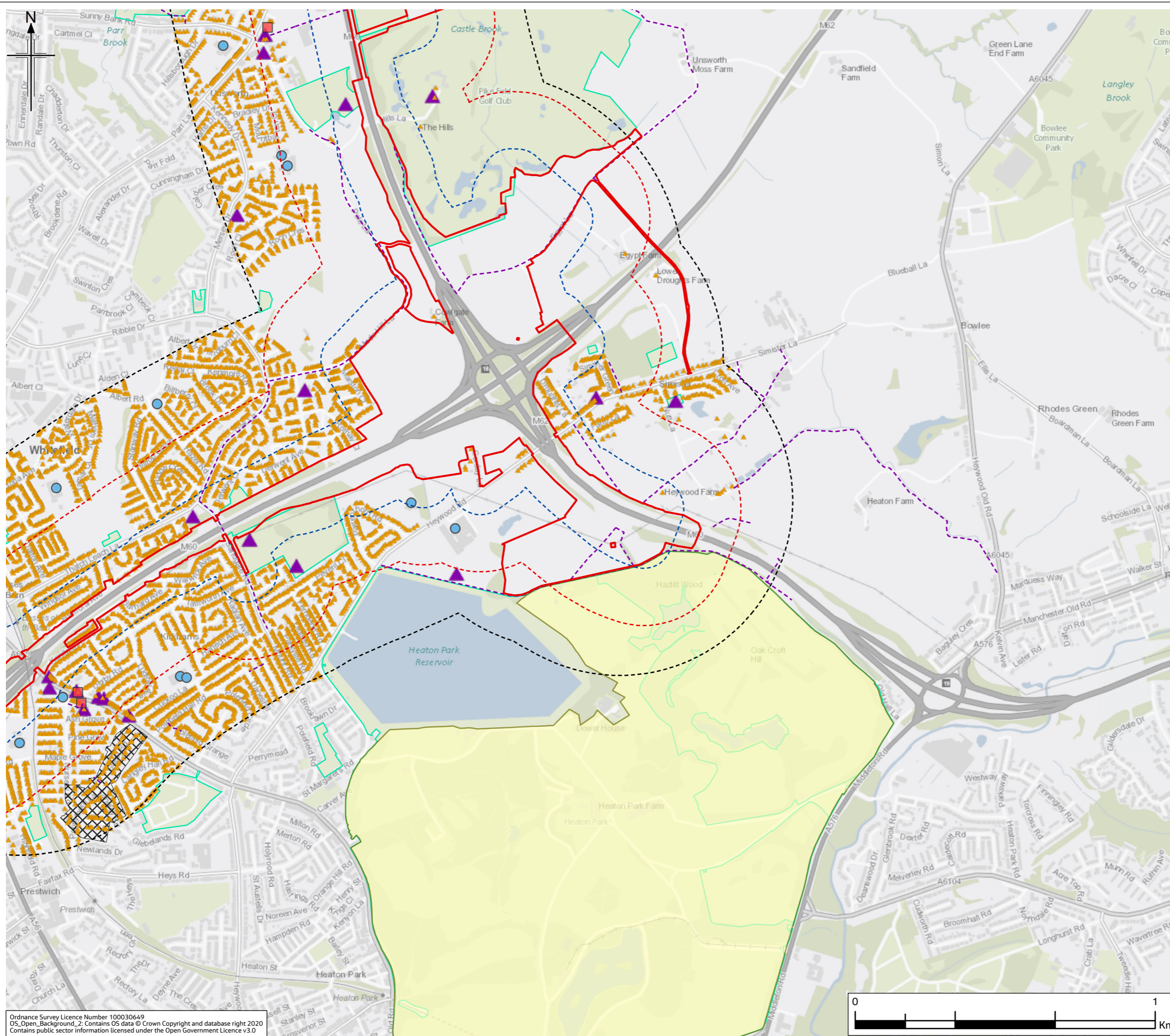

- Legend**
- Provisional Order Limits
  - Construction Vibration Study Area (100m)
  - Construction Noise Study Area (300m)
  - Operational Noise Study Area (600m)
  - Local Nature Reserves within the 600m Study Area
  - Registered Parks and Gardens within the 600m Study Area
  - Country Park within the 600m Study Area
  - Conservation Area within the 600m Study Area
  - Other Outdoor Sensitive Receptors within the 600m Study Area
  - Public Rights of Way (PRoW)
  - ▲ Other Sensitive Receptors within 600m
  - ▲ Residential Premises within 600m
  - Education within 600m
  - Healthcare within 600m

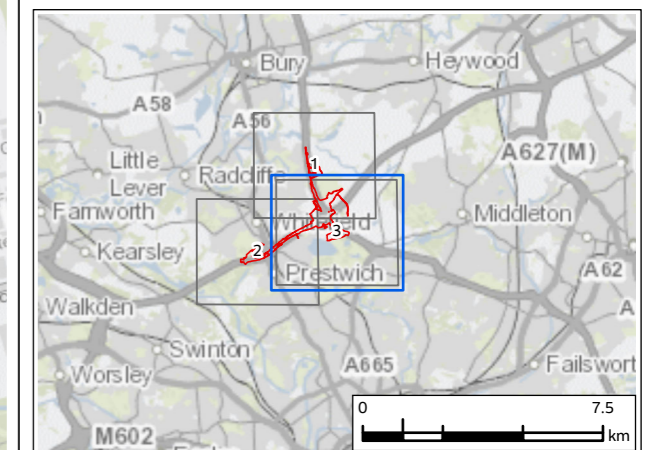

|      |           |                     |       |         |       |        |
|------|-----------|---------------------|-------|---------|-------|--------|
| P02  | JAN 23    | Second Issue        | SW    | MS      | VB    | BB     |
| P01  | NOV 21    | Initial Issue       | MS    | MS      | VB    | HD     |
| Rev. | Rev. Date | Purpose of revision | Drawn | Check'd | Rev'd | Appr'd |

|                   |  |
|-------------------|--|
| <p>Contractor</p> | <p>Designer</p> <p>1 City Walk, Leeds, LS11 9DX, UK<br/>Tel: +44(0)113 242 6771 Fax: +44(0)113 389 1389<br/>www.jacobs.com</p> |
|-------------------|--|

Client

Project

**REGIONAL DELIVERY PARTNERSHIP  
M60/M62/M66 SIMISTER ISLAND INTERCHANGE**

Drawing Title

**NOISE SENSITIVE RECEPTORS  
PAGE 3 OF 3**

|                                     |          |              |                   |  |  |
|-------------------------------------|----------|--------------|-------------------|--|--|
| Drawing Status                      |          |              | S4 - FOR APPROVAL |  |  |
| Scale @ A3                          | 1:13,000 | DO NOT SCALE |                   |  |  |
| Jacobs No.                          | B36601F0 |              |                   |  |  |
| Client No.                          | HE548642 | Rev P02      |                   |  |  |
| Drawing Number                      |          |              |                   |  |  |
| HE548642-JAC-ENV-SII_MLT-SK-LA-0002 |          |              |                   |  |  |

Ordnance Survey Licence Number 100030649  
OS Open Background 2. Contains OS data © Crown Copyright and database right 2020  
Contains public sector information licensed under the Open Government Licence v3.0

© Copyright 2020 Jacobs UK Limited. The concepts and information contained in this document are the property of Jacobs. Use or copying of this document in whole or in part without the written permission of Jacobs constitutes an infringement of copyright.  
Limitation: This drawing has been prepared on behalf of, and for the exclusive use of Jacobs' Client, and is subject to, and issued in accordance with, the provisions of the contract between Jacobs and the Client. Jacobs accepts no liability or responsibility whatsoever for, or in respect of, any use of, or reliance upon, this drawing by any third party.

**FIGURE 12.3a**

**Legend**

- Provisional Order Limits
- Construction Noise Study Area
- Receptors predicted to experience significant construction noise**
- Major
- Moderate

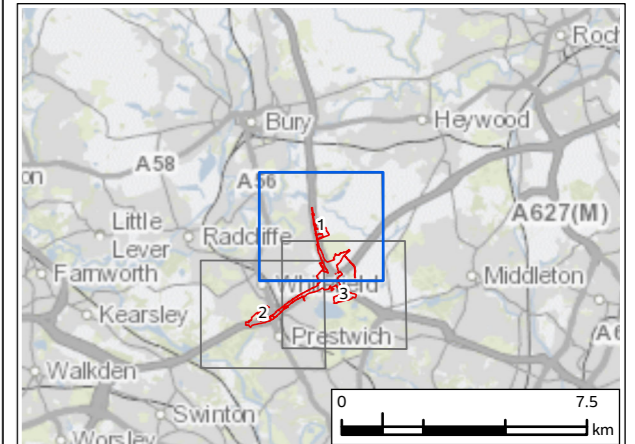
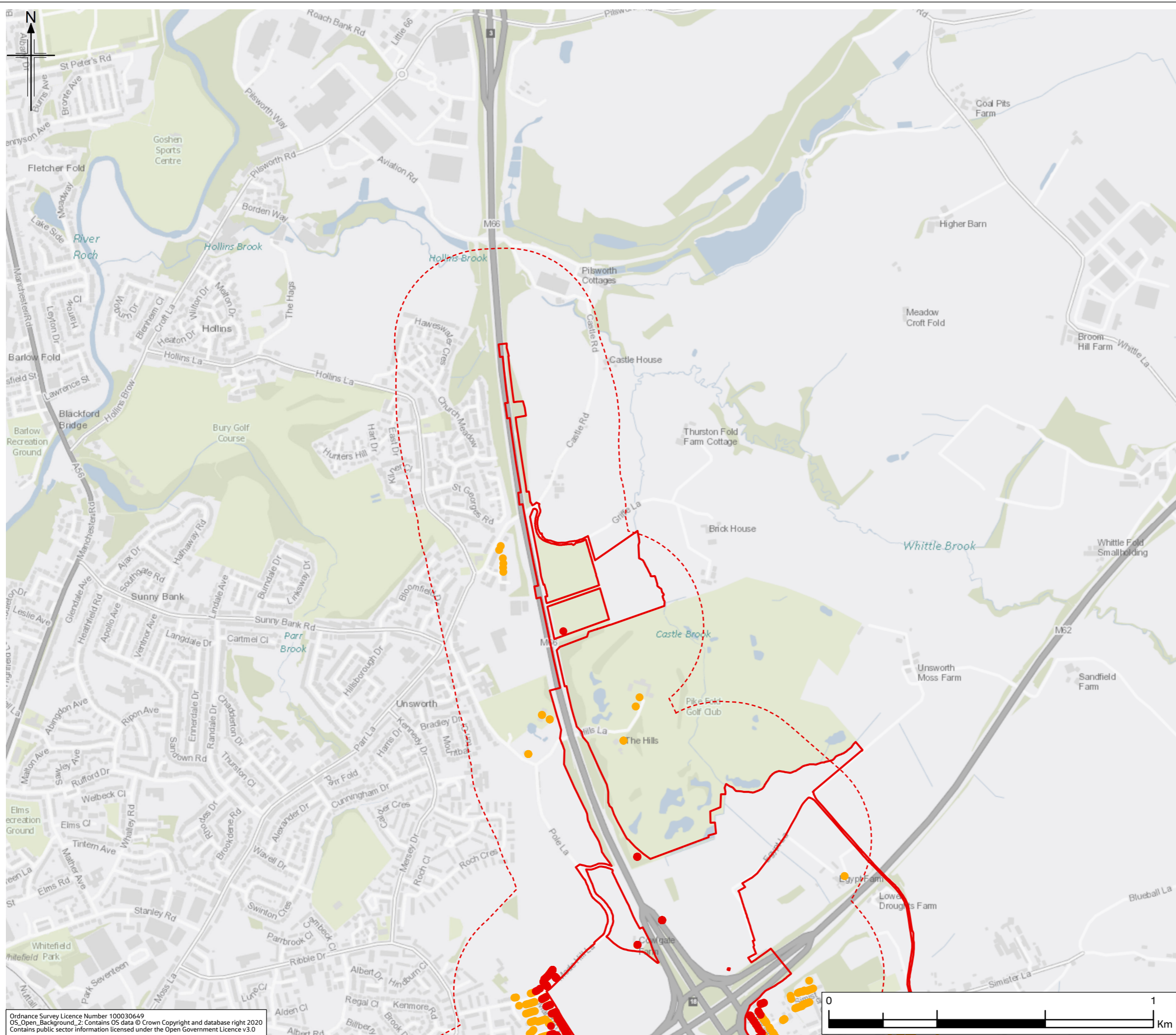

|      |           |                     |       |         |       |        |
|------|-----------|---------------------|-------|---------|-------|--------|
| PO2  | JAN 23    | Second Issue        | SW    | MS      | VB    | BB     |
| PO1  | NOV 21    | Initial Issue       | MS    | MS      | VB    | HD     |
| Rev. | Rev. Date | Purpose of revision | Drawn | Check'd | Rev'd | Appr'd |

|   |   |
|---|---|
|  | <b>JACOBS</b><br><small>1 City Walk, Leeds, LS11 9DX, UK<br/>                 Tel: +44(0)113 242 6771 Fax: +44(0)113 389 1389<br/>                 www.jacobs.com</small> |
|---|---|

Client



Project

**REGIONAL DELIVERY PARTNERSHIP  
M60/M62/M66 SIMISTER ISLAND INTERCHANGE**

Drawing Title

**CONSTRUCTION NOISE  
MAGNITUDE OF IMPACT  
PAGE 1 OF 3**

|                |                                     |              |
|----------------|-------------------------------------|--------------|
| Drawing Status | S4 - FOR APPROVAL                   |              |
| Scale @ A3     | 1:12,000                            | DO NOT SCALE |
| Jacobs No.     | B36601FO                            | Rev P02      |
| Client No.     | HE548642                            |              |
| Drawing Number | HE548642-JAC-ENV-SII_MLT-SK-LA-0007 |              |

Ordnance Survey Licence Number 100030649  
 OS Open Background 2: Contains OS data © Crown Copyright and database right 2020  
 Contains public sector information licensed under the Open Government Licence v3.0

© Copyright 2020 Jacobs UK Limited. The concepts and information contained in this document are the property of Jacobs. Use or copying of this document in whole or in part without the written permission of Jacobs constitutes an infringement of copyright.  
 Limitation: This drawing has been prepared on behalf of, and for the exclusive use of Jacobs' Client, and is subject to, and issued in accordance with, the provisions of the contract between Jacobs and the Client. Jacobs accepts no liability or responsibility whatsoever for, or in respect of, any use of, or reliance upon, this drawing by any third party.

**FIGURE 12.3a**

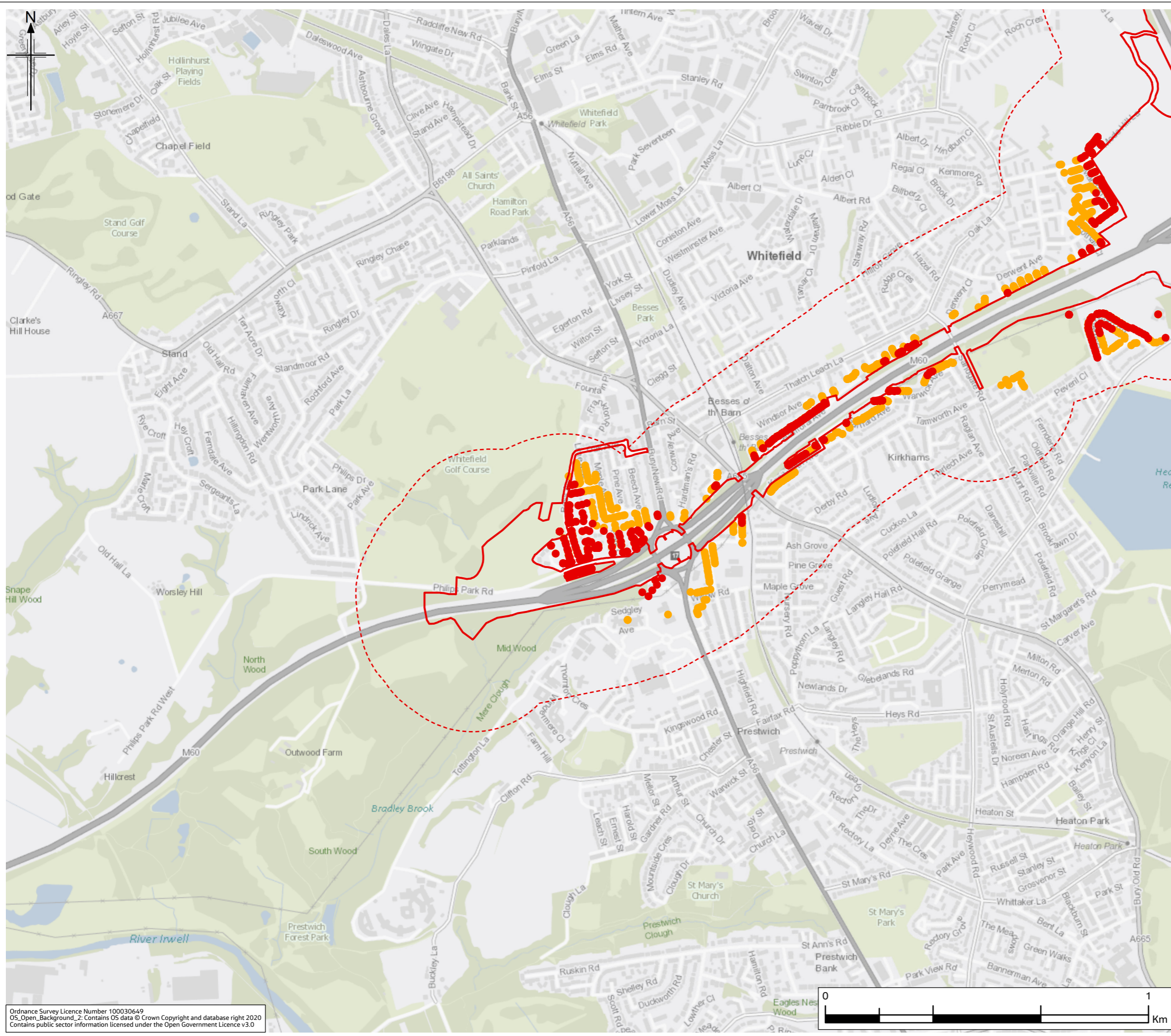

**Legend**

- Provisional Order Limits
- Construction Noise Study Area

**Receptors predicted to experience significant construction noise**

- Major
- Moderate

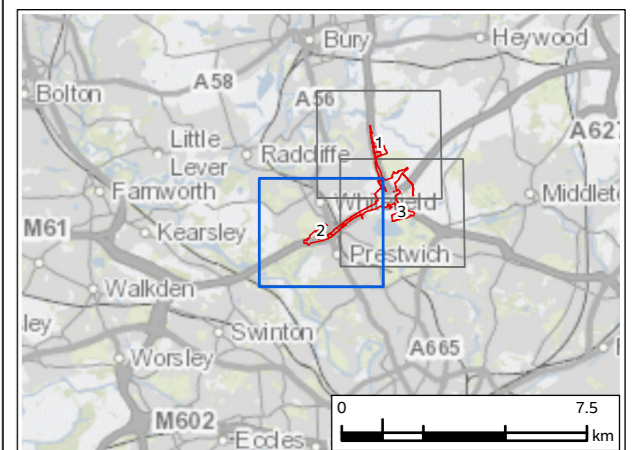

|      |           |                     |       |         |       |        |
|------|-----------|---------------------|-------|---------|-------|--------|
| PO2  | JAN 23    | Second Issue        | SW    | MS      | VB    | BB     |
| PO1  | NOV 21    | Initial Issue       | MS    | MS      | VB    | HD     |
| Rev. | Rev. Date | Purpose of revision | Drawn | Check'd | Rev'd | Appr'd |

|   |   |
|---|---|
|  | <p><b>Jacobs</b></p> <p>1 City Walk, Leeds, LS11 9DX, UK<br/>Tel: +44(0)113 242 6771 Fax: +44(0)113 389 1389<br/>www.jacobs.com</p> |
|---|---|

Client



Project

**REGIONAL DELIVERY PARTNERSHIP  
M60/M62/M66 SIMISTER ISLAND INTERCHANGE**

Drawing Title

**CONSTRUCTION NOISE  
MAGNITUDE OF IMPACT  
PAGE 2 OF 3**

Drawing Status

**S4 - FOR APPROVAL**

|                |                                     |              |
|----------------|-------------------------------------|--------------|
| Scale @ A3     | 1:12,000                            | DO NOT SCALE |
| Jacobs No.     | B36601F0                            | Rev          |
| Client No.     | HE548642                            | P02          |
| Drawing Number | HE548642-JAC-ENV-SII_MLT-SK-LA-0007 |              |

Ordnance Survey Licence Number 100030649  
OS\_Open\_Background\_2: Contains OS data © Crown Copyright and database right 2020  
Contains public sector information licensed under the Open Government Licence v3.0

© Copyright 2020 Jacobs UK Limited. The concepts and information contained in this document are the property of Jacobs. Use or copying of this document in whole or in part without the written permission of Jacobs constitutes an infringement of copyright. Limitation: This drawing has been prepared on behalf of, and for the exclusive use of Jacobs' Client, and is subject to, and issued in accordance with, the provisions of the contract between Jacobs and the Client. Jacobs accepts no liability or responsibility whatsoever for, or in respect of, any use of, or reliance upon, this drawing by any third party.



FIGURE 12.3a

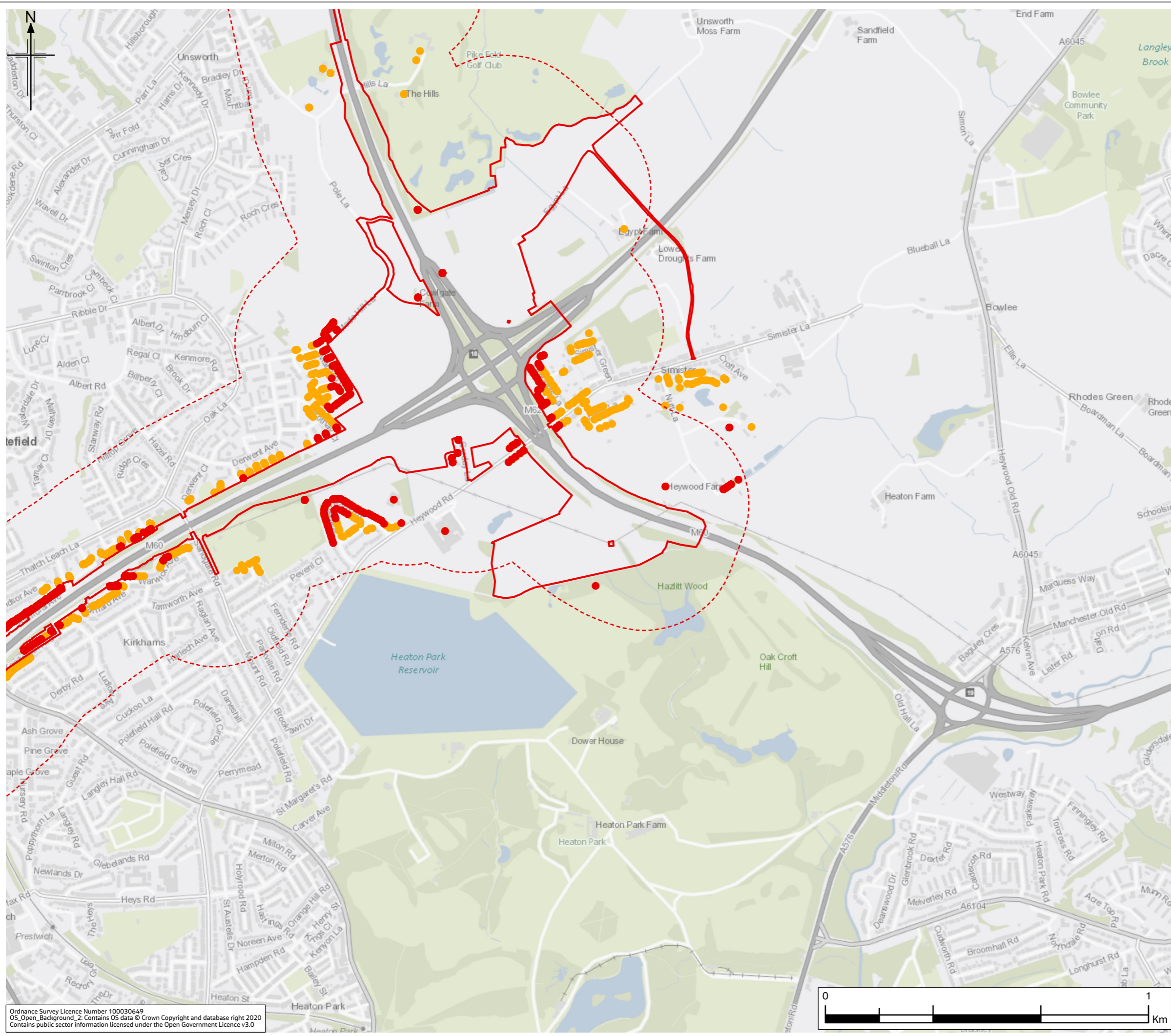

- Legend**
- Provisional Order Limits
  - Construction Noise Study Area
- Receptors predicted to experience significant construction noise**
- Major
  - Moderate

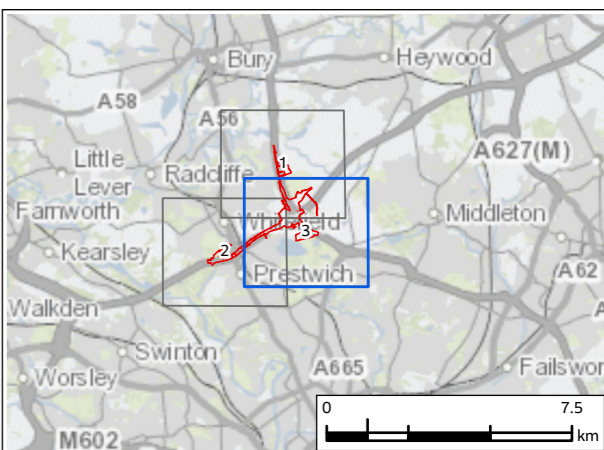

|      |           |                     |       |         |       |        |
|------|-----------|---------------------|-------|---------|-------|--------|
| PO2  | JAN 23    | Second Issue        | SW    | MS      | VB    | BB     |
| PO1  | NOV 21    | Initial Issue       | MS    | MS      | VB    | HD     |
| Rev. | Rev. Date | Purpose of revision | Drawn | Check'd | Rev'd | Appr'd |

|   |  |
|---|--|
|  | Designer<br><br>1 City Walk, Leeds, LS11 9DX, UK<br>Tel: +44(0)113 242 6771 Fax: +44(0)113 389 1389<br>www.jacobs.com |
|---|--|

Client



Project

**REGIONAL DELIVERY PARTNERSHIP  
M60/M62/M66 SIMISTER ISLAND INTERCHANGE**

Drawing Title

**CONSTRUCTION NOISE  
MAGNITUDE OF IMPACT  
PAGE 3 OF 3**

|                |                   |              |
|----------------|-------------------|--------------|
| Drawing Status | S4 - FOR APPROVAL |              |
| Scale @ A3     | 1:12,000          | DO NOT SCALE |
| Jacobs No.     | B36601F0          | Rev          |
| Client No.     | HE548642          | PO2          |

Drawing Number

HE548642-JAC-ENV-SII\_MLT-SK-LA-0007

Ordnance Survey Licence Number 100030649  
 OS Open Background, 2. Contains OS data © Crown Copyright and database right 2020  
 Contains public sector information licensed under the Open Government Licence v3.0

© Copyright 2020 Jacobs UK Limited. The concepts and information contained in this document are the property of Jacobs. Use or copying of this document in whole or in part without the written permission of Jacobs constitutes an infringement of copyright.  
 Limitation: This drawing has been prepared on behalf of, and for the exclusive use of Jacobs' Client, and is subject to, and issued in accordance with, the provisions of the contract between Jacobs and the Client. Jacobs accepts no liability or responsibility whatsoever for, or in respect of, any use of, or reliance upon, this drawing by any third party.

FIGURE 12.3b

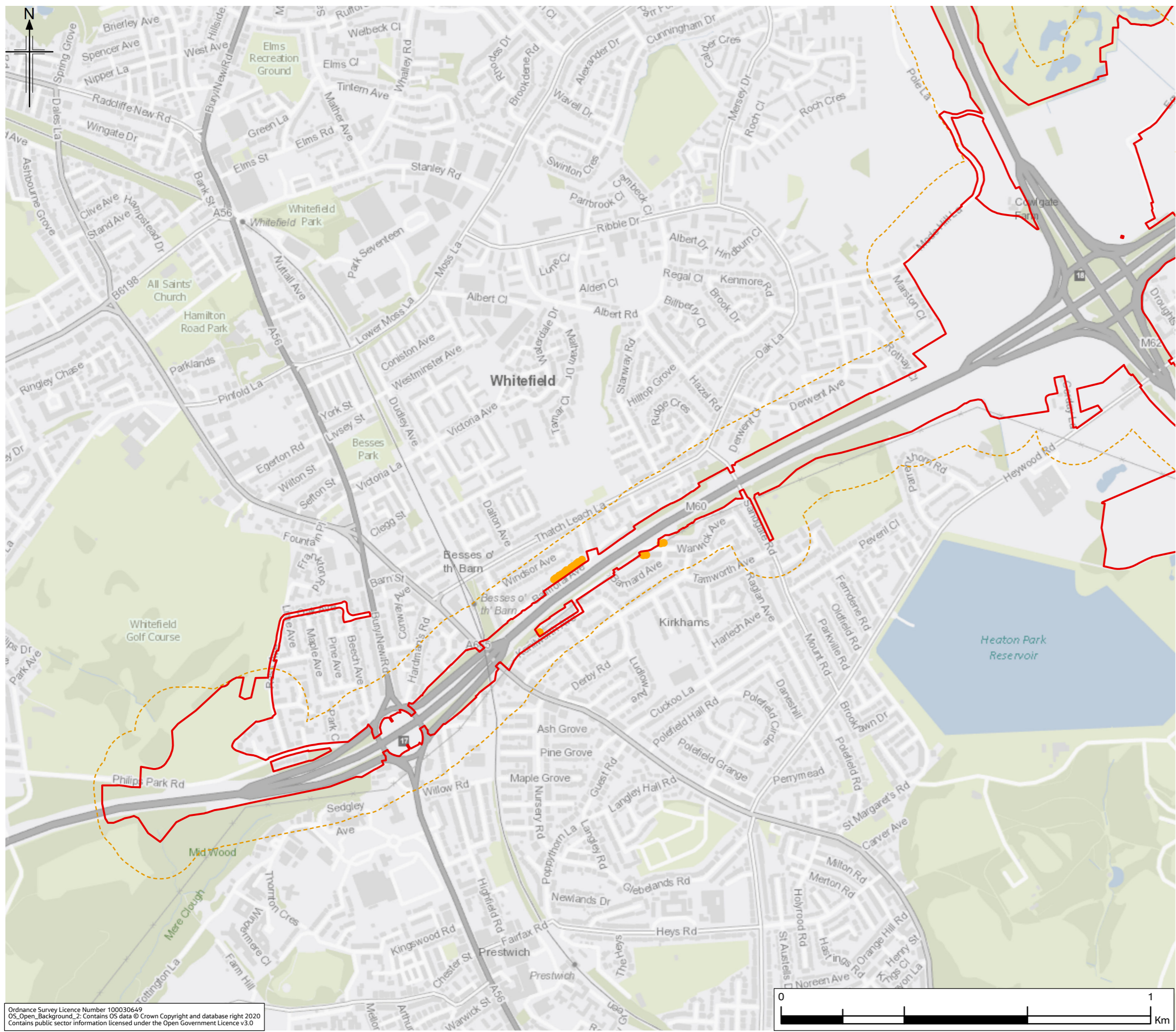

- Legend**
- Provisional Order Limits
  - Construction Vibration Study Area
- Receptors predicted to experience significant construction vibration**
- Moderate

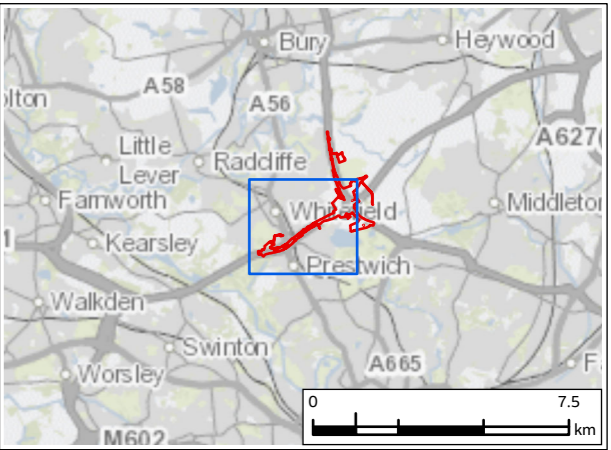

|      |           |                     |       |         |       |        |
|------|-----------|---------------------|-------|---------|-------|--------|
| P02  | JAN 23    | Second Issue        | SW    | MS      | VB    | BB     |
| P01  | NOV 21    | Initial Issue       | SP    | MS      | VB    | HD     |
| Rev. | Rev. Date | Purpose of revision | Drawn | Check'd | Rev'd | Appr'd |

|   |   |
|---|---|
|  | <p><b>Jacobs</b></p> <p>1 City Walk, Leeds, LS11 9DX, UK<br/>Tel: +44(0)113 242 6771 Fax: +44(0)113 389 1389<br/>www.jacobs.com</p> |
|---|---|

Client



Project

**REGIONAL DELIVERY PARTNERSHIP  
M60/M62/M66 SIMISTER ISLAND INTERCHANGE**

Drawing Title

**CONSTRUCTION VIBRATION  
MAGNITUDE OF IMPACT**

Drawing Status

**S4 - FOR APPROVAL**

|            |          |              |
|------------|----------|--------------|
| Scale @ A3 | 1:10,000 | DO NOT SCALE |
| Jacobs No. | B36601FO | Rev P02      |
| Client No. | HE548642 |              |

Drawing Number

**HE548642-JAC-ENV-SII\_MLT-SK-LA-0008**

Ordnance Survey Licence Number 100030649  
OS\_Open\_Background\_2: Contains OS data © Crown Copyright and database right 2020  
Contains public sector information licensed under the Open Government Licence v3.0

© Copyright 2020 Jacobs UK Limited. The concepts and information contained in this document are the property of Jacobs. Use or copying of this document in whole or in part without the written permission of Jacobs constitutes an infringement of copyright.  
Limitation: This drawing has been prepared on behalf of, and for the exclusive use of Jacobs' Client, and is subject to, and issued in accordance with, the provisions of the contract between Jacobs and the Client. Jacobs accepts no liability or responsibility whatsoever for, or in respect of, any use of, or reliance upon, this drawing by any third party.