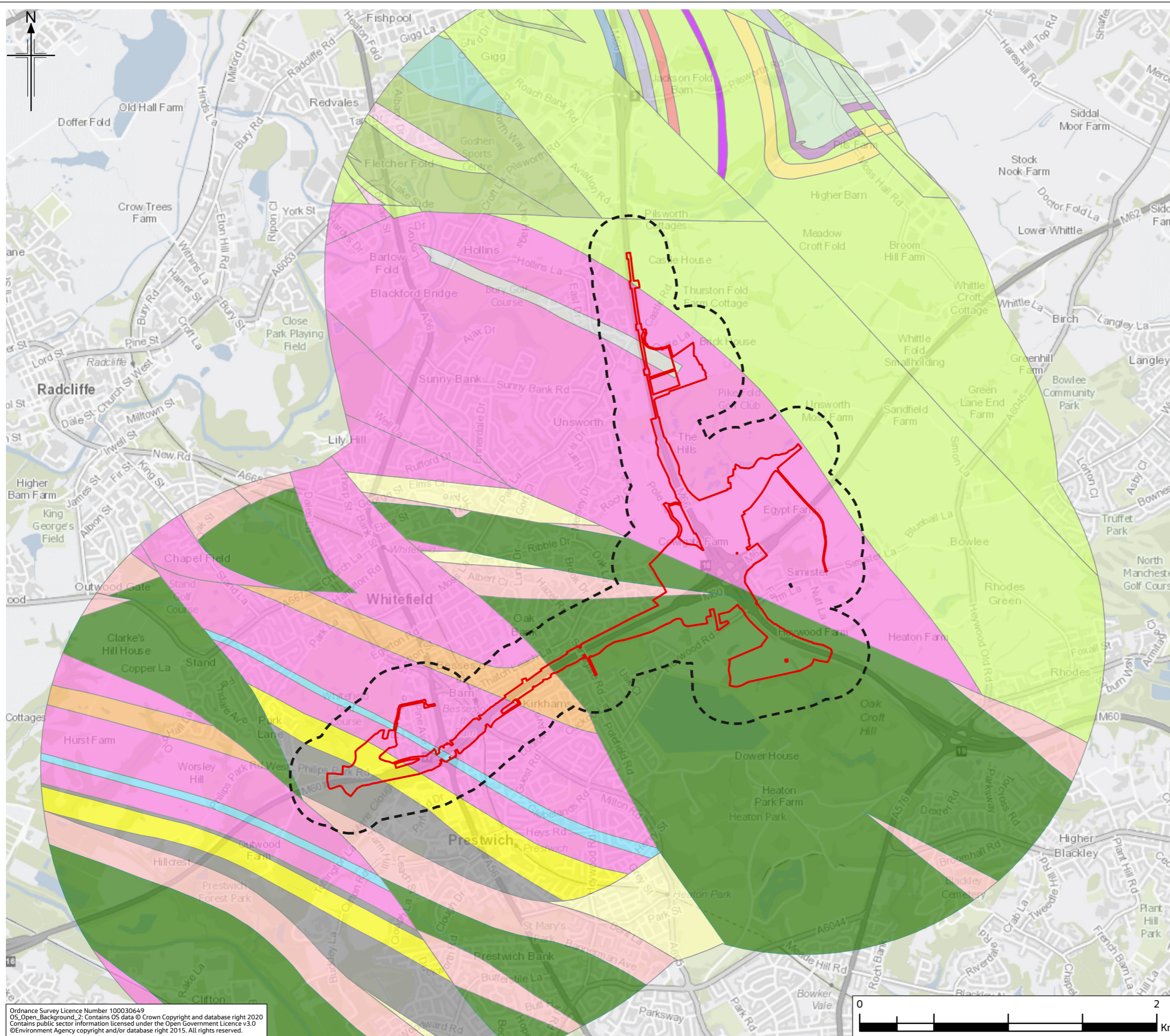
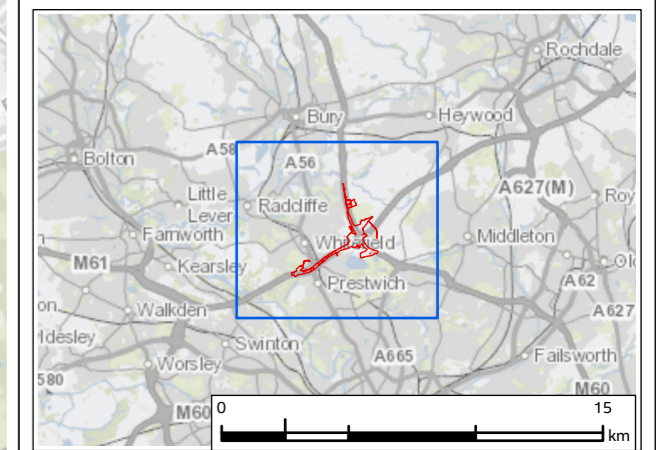

FIGURE 10.1



- Legend**
- Provisional Order Limits
 - Geology and Soils Study Area - 250m
 - BGS Bedrock Geology**
 - CANNEL ROCK (SOUTH LANCASHIRE) - SANDSTONE
 - CHESTER FORMATION - SANDSTONE
 - COLLYHURST SANDSTONE FORMATION - SANDSTONE
 - DARWEN FLAGS - SANDSTONE
 - GREAT ARC SANDSTONE - SANDSTONE
 - HELPET EDGE ROCK - SANDSTONE
 - MANCHESTER MARLS FORMATION - MUDSTONE
 - MILNROW SANDSTONE - SANDSTONE
 - NEWTON HEATH SANDSTONE - SANDSTONE
 - NOB END ROCK - SANDSTONE
 - OLD LAWRENCE ROCK - SANDSTONE
 - PENNINE LOWER COAL MEASURES FORMATION - MUDSTONE, SILTSTONE AND SANDSTONE
 - PENNINE LOWER COAL MEASURES FORMATION - SANDSTONE
 - PENNINE MIDDLE COAL MEASURES FORMATION - MUDSTONE, SILTSTONE AND SANDSTONE
 - PENNINE MIDDLE COAL MEASURES FORMATION - SANDSTONE
 - PENNINE UPPER COAL MEASURES FORMATION - MUDSTONE, SILTSTONE AND SANDSTONE
 - PENNINE UPPER COAL MEASURES FORMATION - SANDSTONE
 - ROSSDALE FORMATION - MUDSTONE AND SILTSTONE
 - ROUGH ROCK - SANDSTONE
 - TRENCHERBONE ROCK - SANDSTONE
 - WOODHEAD HILL ROCK - SANDSTONE
 - WORSLEY DELF ROCK - SANDSTONE



PO2	JAN 23	Second Issue	SW	MS	VB	BB
PO1	NOV 21	Initial Issue	AG	MS	VB	HD
Rev.	Rev. Date	Purpose of revision	Drawn	Check'd	Rev'd	Appr'd

Contractor Designer

1 City Walk, Leeds, LS11 9DX, UK
Tel: +44(0)113 242 6771 Fax: +44(0)113 389 1389
www.jacobs.com

Client

Project **REGIONAL DELIVERY PARTNERSHIP
M60/M62/M66 SIMISTER ISLAND INTERCHANGE**

Drawing Title **BEDROCK GEOLOGY**

Drawing Status	S4 - FOR APPROVAL	
Scale @ A3	1:25,000	DO NOT SCALE
Jacobs No.	B36601FO	Rev P02
Client No.	HE548642	
Drawing Number	HE548642-JAC-EGT-SII_MLT-SK-LE-0001	

Ordnance Survey Licence Number 100030649
OS_Open_Background_2: Contains OS data © Crown Copyright and database right 2020
Contains public sector information licensed under the Open Government Licence v3.0
©Environment Agency copyright and/or database right 2015. All rights reserved.

© Copyright 2020 Jacobs UK Limited. The concepts and information contained in this document are the property of Jacobs. Use or copying of this document in whole or in part without the written permission of Jacobs constitutes an infringement of copyright.
Limitation: This drawing has been prepared on behalf of, and for the exclusive use of Jacobs' Client, and is subject to, and issued in accordance with, the provisions of the contract between Jacobs and the Client. Jacobs accepts no liability or responsibility whatsoever for, or in respect of, any use of, or reliance upon, this drawing by any third party.

FIGURE 10.2

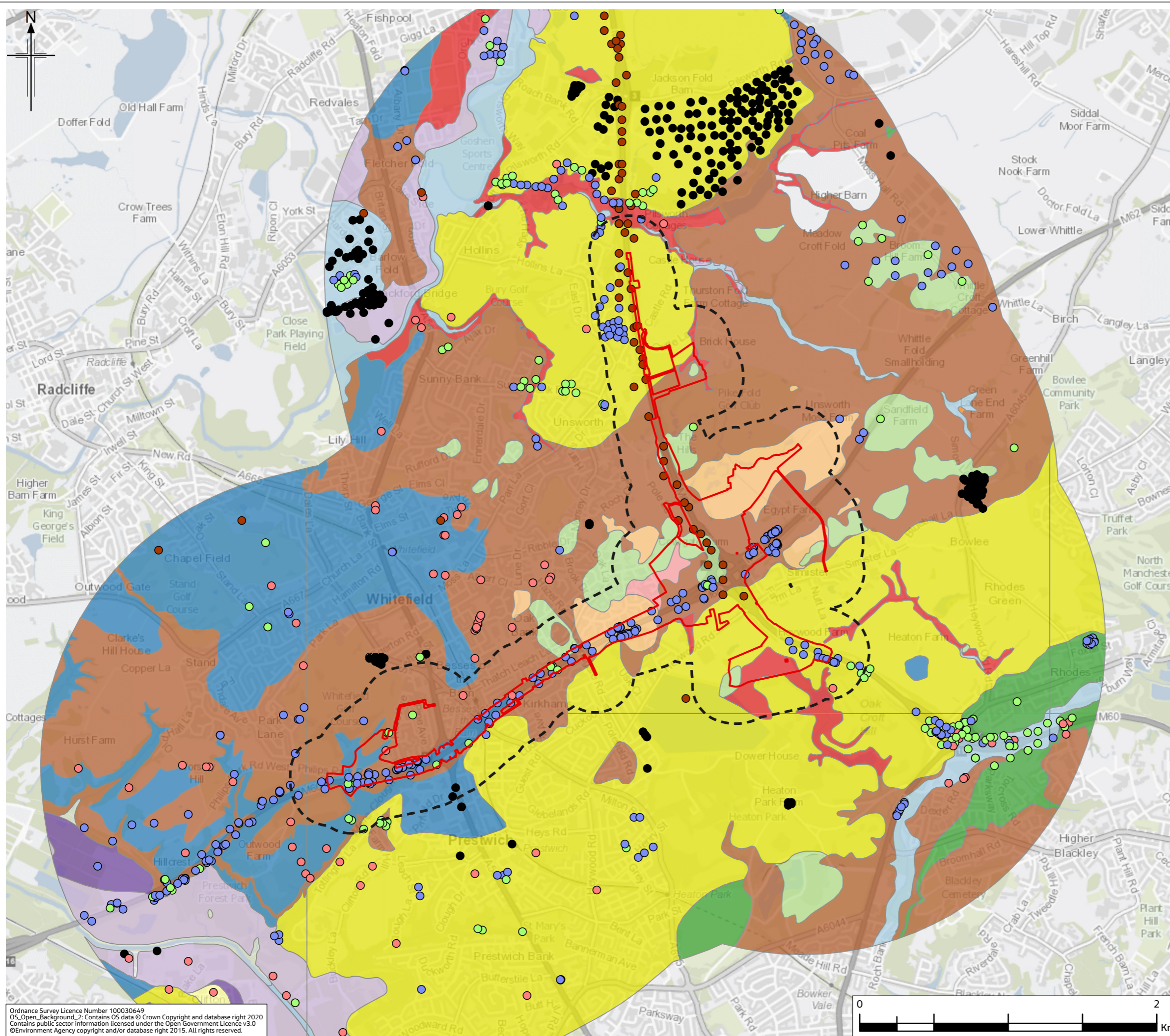

- Legend**
- Provisional Order Limits
 - Geology and Soils Study Area - 250m
 - 0 - 10m
 - 10 - 30m
 - 30m+
 - Confidential
 - Unknown Length
 - Glaciofluvial Sheet Deposits, Devensian
 - Glaciolacustrine Deposits, Devensian
 - Head
 - Hummocky (Moundy) Glacial Deposits, Devensian
 - Peat
 - River Terrace Deposits (Undifferentiated)
 - River Terrace Deposits, 1
 - River Terrace Deposits, 2
 - River Terrace Deposits, 3
 - Till, Devensian
 - Alluvium
 - Glaciofluvial Deposits, Devensian
 - Glaciofluvial Ice Contact Deposits, Devensian

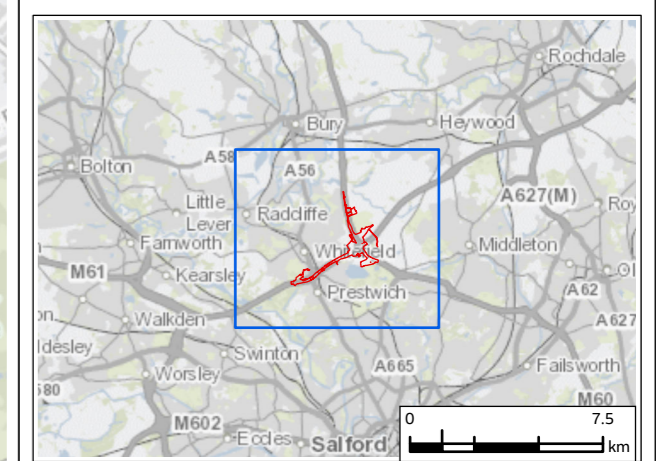

P02	JAN 23	Second Issue	SW	MS	VB	HD
P01	NOV 21	Initial Issue	AG	MS	VB	HD
Rev.	Rev. Date	Purpose of revision	Drawn	Check'd	Rev'd	Appr'd
Contractor			Designer			
			 1 City Walk, Leeds, LS11 9DX, UK Tel: +44(0)113 242 6771 Fax: +44(0)113 389 1389 www.jacobs.com			
Project REGIONAL DELIVERY PARTNERSHIP M60/M62/M66 SIMISTER ISLAND INTERCHANGE						
Drawing Title SUPERFICIAL GEOLOGY AND BOREHOLES						
Drawing Status S4 - FOR APPROVAL						
Scale @ A3			1:25,000		DO NOT SCALE	
Jacobs No.			B36601FO		Rev P02	
Client No.			HE548642			
Drawing Number HE548642-JAC-EGT-SII_MLT-SK-LE-0002						

Ordnance Survey Licence Number 100030649
OS_Open_Background_2: Contains OS data © Crown Copyright and database right 2020
Contains public sector information licensed under the Open Government Licence v3.0
©Environment Agency copyright and/or database right 2015. All rights reserved.

© Copyright 2020 Jacobs UK Limited. The concepts and information contained in this document are the property of Jacobs. Use or copying of this document in whole or in part without the written permission of Jacobs constitutes an infringement of copyright.
Limitation: This drawing has been prepared on behalf of, and for the exclusive use of Jacobs' Client, and is subject to, and issued in accordance with, the provisions of the contract between Jacobs and the Client. Jacobs accepts no liability or responsibility whatsoever for, or in respect of, any use of, or reliance upon, this drawing by any third party.

FIGURE 10.3

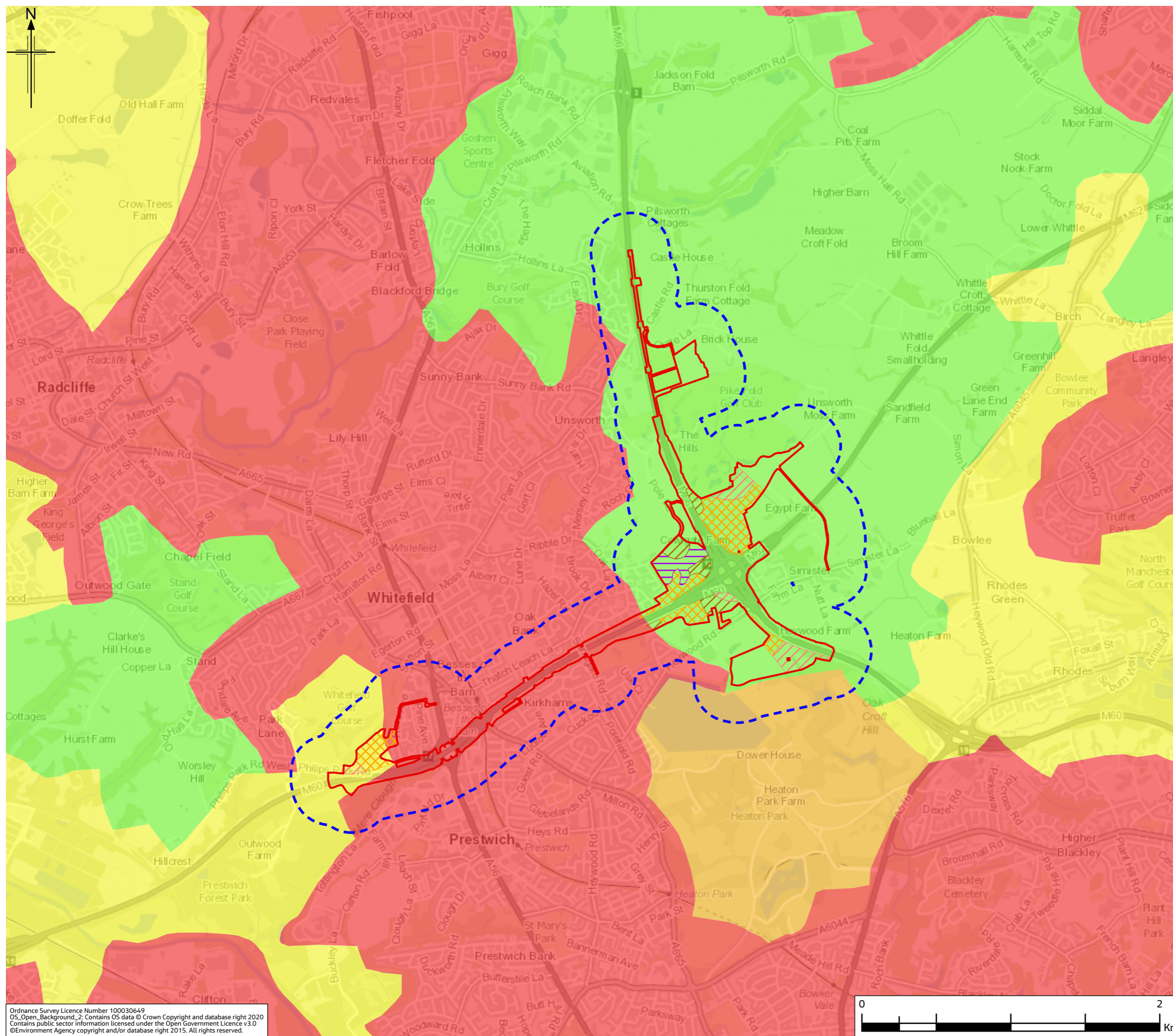

Legend

- Provisional Order Limits
- Geology and Soils Study Area - 250m

Soil Survey Results

- Light Soils
- Medium Soils
- Heavy Soils
- Organic Soils

Agricultural Land Classification (ALC)

- Grade 3
- Grade 4
- Non Agricultural
- Urban

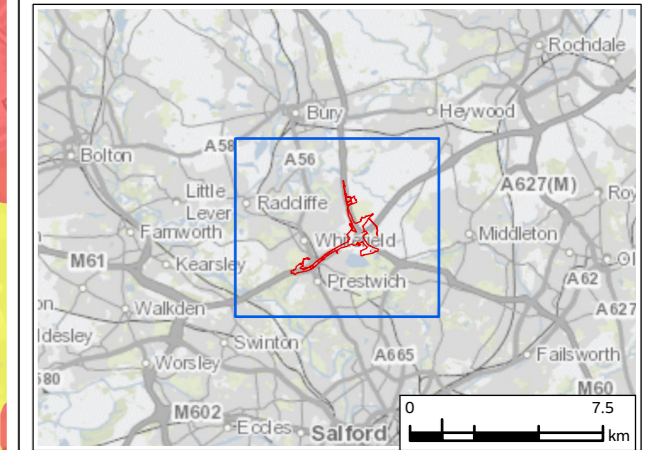

PO2	JAN 23	Second Issue	AG	MS	VB	BB
PO1	NOV 21	Initial Issue	AG	MS	VB	HD
Rev.	Rev. Date	Purpose of revision	Drawn	Check'd	Rev'd	Appr'd

Contractor: Designer:

1 City Walk, Leeds, LS11 9DX, UK
Tel: +44(0)113 242 6771 Fax: +44(0)113 389 1389
www.jacobs.com

Client:

Project: **REGIONAL DELIVERY PARTNERSHIP
M60/M62/M66 SIMISTER ISLAND INTERCHANGE**

Drawing Title: **AGRICULTURAL LAND CLASSIFICATION**

Drawing Status	S4 - FOR APPROVAL	
Scale @ A3	1:25,000	DO NOT SCALE
Jacobs No.	B36601FO	Rev P02
Client No.	HE548642	
Drawing Number	HE548642-JAC-EGT-SII_MLT-SK-LE-0003	

Ordnance Survey Licence Number 100030649
OS_Open_Background_2; Contains OS data © Crown Copyright and database right 2020
Contains public sector information licensed under the Open Government Licence v3.0
©Environment Agency copyright and/or database right 2015. All rights reserved.

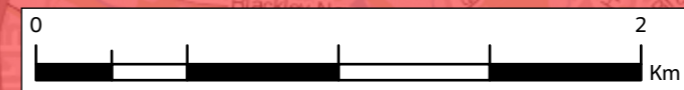

© Copyright 2020 Jacobs UK Limited. The concepts and information contained in this document are the property of Jacobs. Use or copying of this document in whole or in part without the written permission of Jacobs constitutes an infringement of copyright.
Limitation: This drawing has been prepared on behalf of, and for the exclusive use of Jacobs' Client, and is subject to, and issued in accordance with, the provisions of the contract between Jacobs and the Client. Jacobs accepts no liability or responsibility whatsoever for, or in respect of, any use of, or reliance upon, this drawing by any third party.

FIGURE 10.4

Legend

- Provisional Order Limits
 - Geology and Soils Study Area - 250m
 - Groundsure Pollution Incidents (EA NRW)
 - Groundsure Licensed Pollutant Release (Part A2 B LA)
 - Groundsure Licensed Discharges to Controlled Waters (EA NRW)
 - Groundsure Recent Industrial Land Uses (OS)
 - Historic Landfill Site
 - Authorised Landfill Site
 - Peat
- Groundsure Historical Land Use**
- Historical Energy Feature
 - Historical Garages
 - Historical Industrial Land Uses
 - Historical Tanks

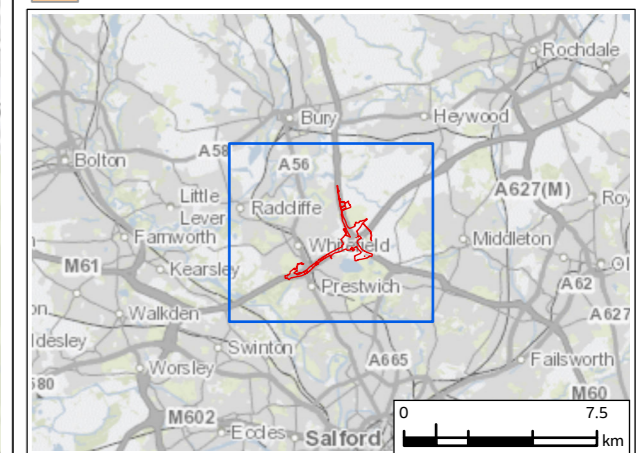

P02	JAN 23	Second Issue	SW	MS	VB	BB
P01	NOV 21	Initial Issue	AG	MS	VB	HD
Rev.	Rev. Date	Purpose of revision	Drawn	Check'd	Rev'd	Appr'd

	JACOBS <small>1 City Walk, Leeds, LS11 9DX, UK Tel: +44(0)113 242 6771 Fax: +44(0)113 389 1389 www.jacobs.com</small>
---	---

Client



Project

**REGIONAL DELIVERY PARTNERSHIP
M60/M62/M66 SIMISTER ISLAND INTERCHANGE**

Drawing Title

**POTENTIAL CURRENT AND HISTORICAL
CONTAMINATION SOURCES**

Drawing Status	S4 - FOR APPROVAL	
Scale @ A3	1:25,000	DO NOT SCALE
Jacobs No.	B36601FO	Rev P02
Client No.	HE548642	
Drawing Number	HE548642-JAC-EGT-SII_MLT-SK-LE-0004	

© Copyright 2020 Jacobs UK Limited. The concepts and information contained in this document are the property of Jacobs. Use or copying of this document in whole or in part without the written permission of Jacobs constitutes an infringement of copyright. Limitation: This drawing has been prepared on behalf of, and for the exclusive use of Jacobs' Client, and is subject to, and issued in accordance with, the provisions of the contract between Jacobs and the Client. Jacobs accepts no liability or responsibility whatsoever for, or in respect of, any use of, or reliance upon, this drawing by any third party.

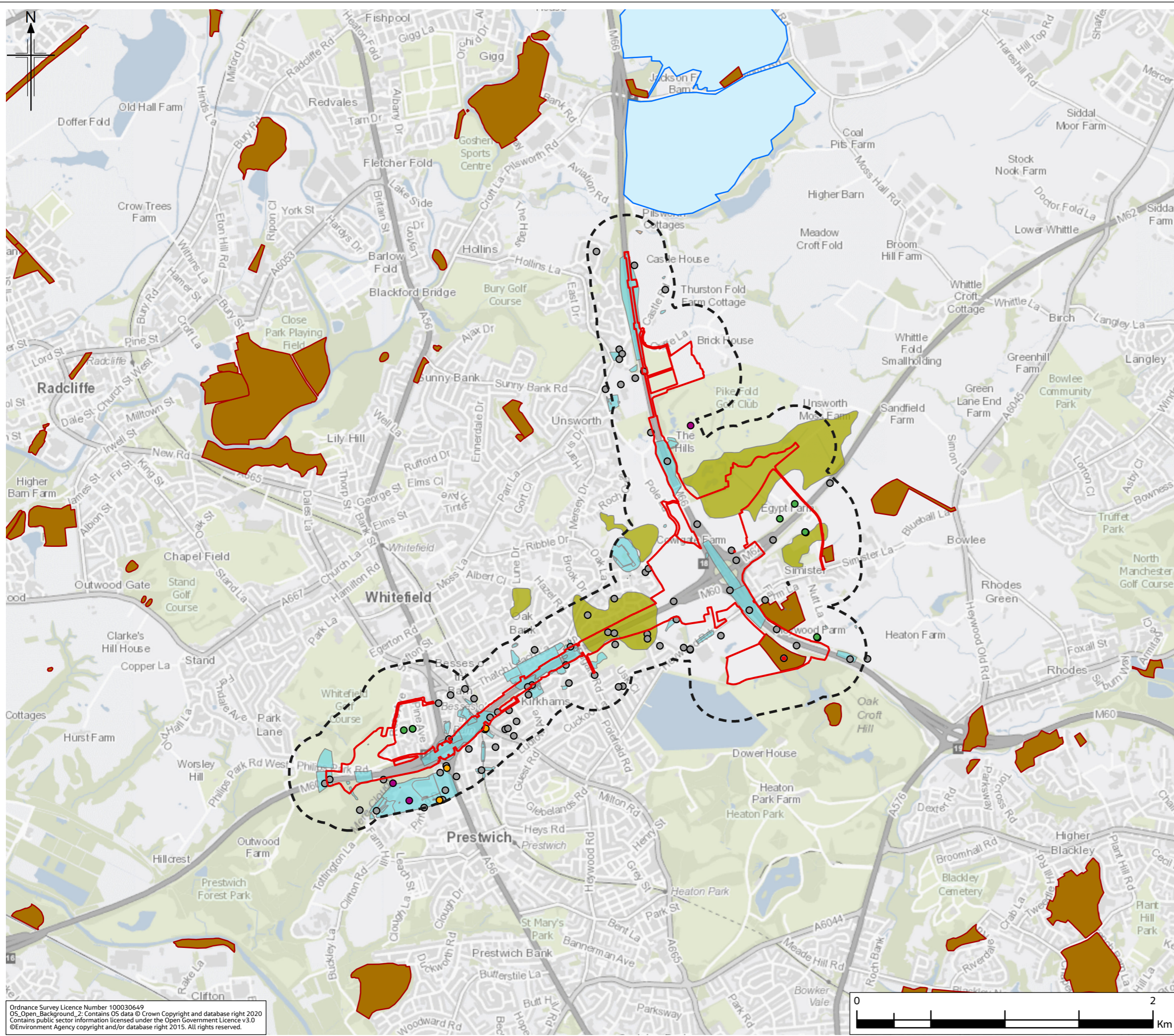

Ordnance Survey Licence Number 100030649
 OS_Open_Background_2: Contains OS data © Crown Copyright and database right 2020
 Contains public sector information licensed under the Open Government Licence v3.0
 ©Environment Agency copyright and/or database right 2015. All rights reserved.