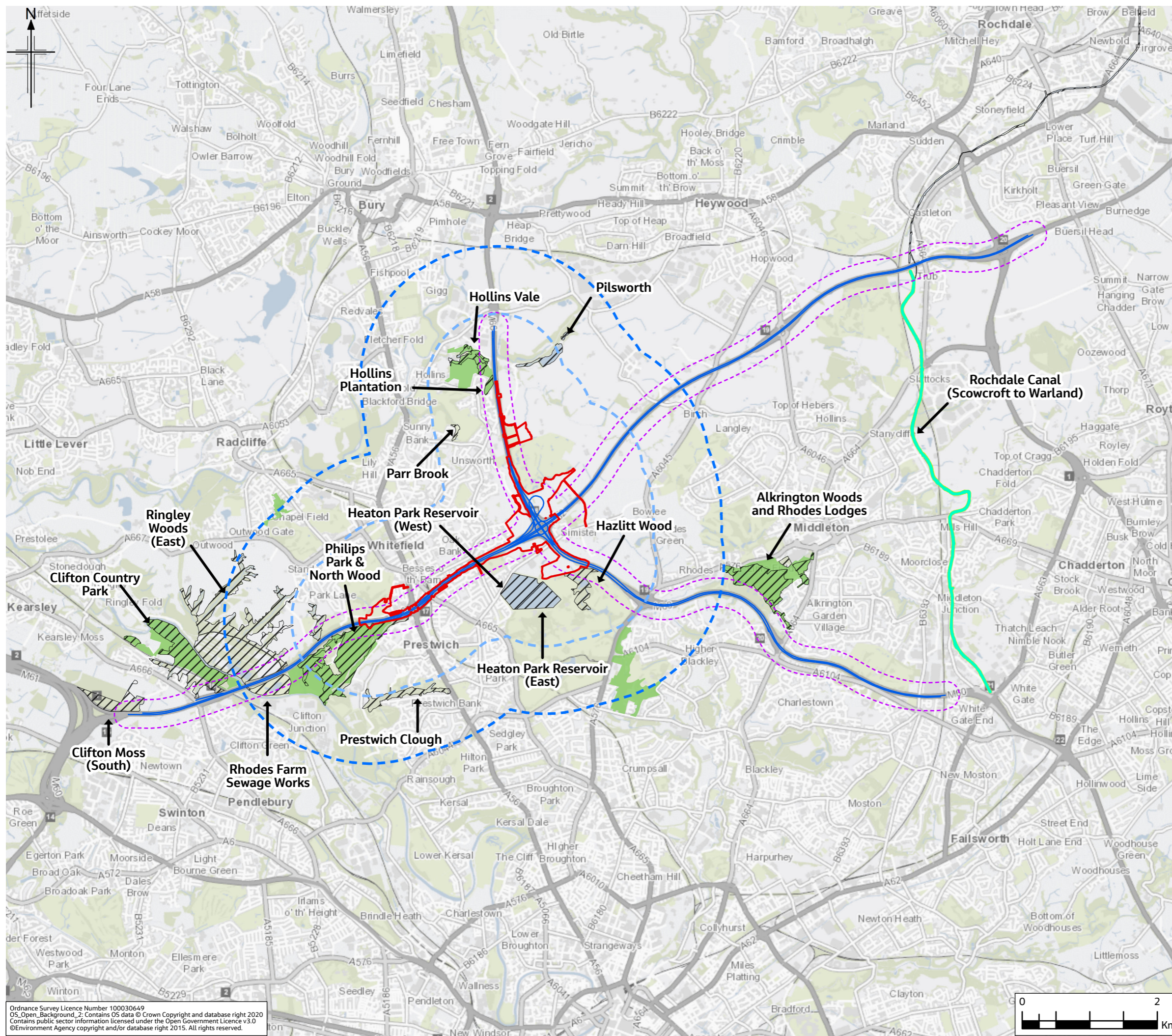

**FIGURE 9.1**

**Legend**

- Provisional Order Limits
- Provisional Order Limits Study Area - 1km
- Provisional Order Limits Study Area- 2km
- Affected Road Network
- Affected Road Network Study Area - 200m
- Special Areas of Conservation (SAC)
- Sites of Special Scientific Interest (SSSI)
- Sites of Biological Importance (SBI)
- Local Nature Reserves (LNR)



P02	JAN 23	Second Issue	SW	M5	VB	BB
P01	NOV 21	Initial Issue	AG	M5	VB	HD
Rev.	Rev. Date	Purpose of revision	Drawn	Check'd	Rev'd	Appr'd

	<b>Designer</b> <b>Jacobs</b> <small>1 City Walk, Leeds, LS11 9DX, UK                  Tel: +44(0)113 242 6771 Fax: +44(0)113 389 1389                  www.jacobs.com</small>
--	--

**Project**  
 REGIONAL DELIVERY PARTNERSHIP  
 M60/M62/M66 SIMISTER ISLAND INTERCHANGE

**Drawing Title**  
 DESIGNATED SITES AND AFFECTED  
 ROAD NETWORK (ARN)

**Drawing Status**  
 S4 - FOR APPROVAL

Scale @ A3	1:55,000	DO NOT SCALE
Jacobs No.	B36601F0	
Client No.	HE548642	Rev P02

**Drawing Number**  
 HE548642-JAC-EBD-SII\_MLT-SK-LE-0001

Ordnance Survey Licence Number 100030649  
 OS\_Open\_Background\_2: Contains OS data © Crown Copyright and database right 2020  
 Contains public sector information licensed under the Open Government Licence v3.0  
 ©Environment Agency copyright and/or database right 2015. All rights reserved.

© Copyright 2020 Jacobs UK Limited. The concepts and information contained in this document are the property of Jacobs. Use or copying of this document in whole or in part without the written permission of Jacobs constitutes an infringement of copyright.  
 Limitation: This drawing has been prepared on behalf of, and for the exclusive use of Jacobs' Client, and is subject to, and issued in accordance with, the provisions of the contract between Jacobs and the Client. Jacobs accepts no liability or responsibility whatsoever for, or in respect of, any use of, or reliance upon, this drawing by any third party.

**FIGURE 9.2**

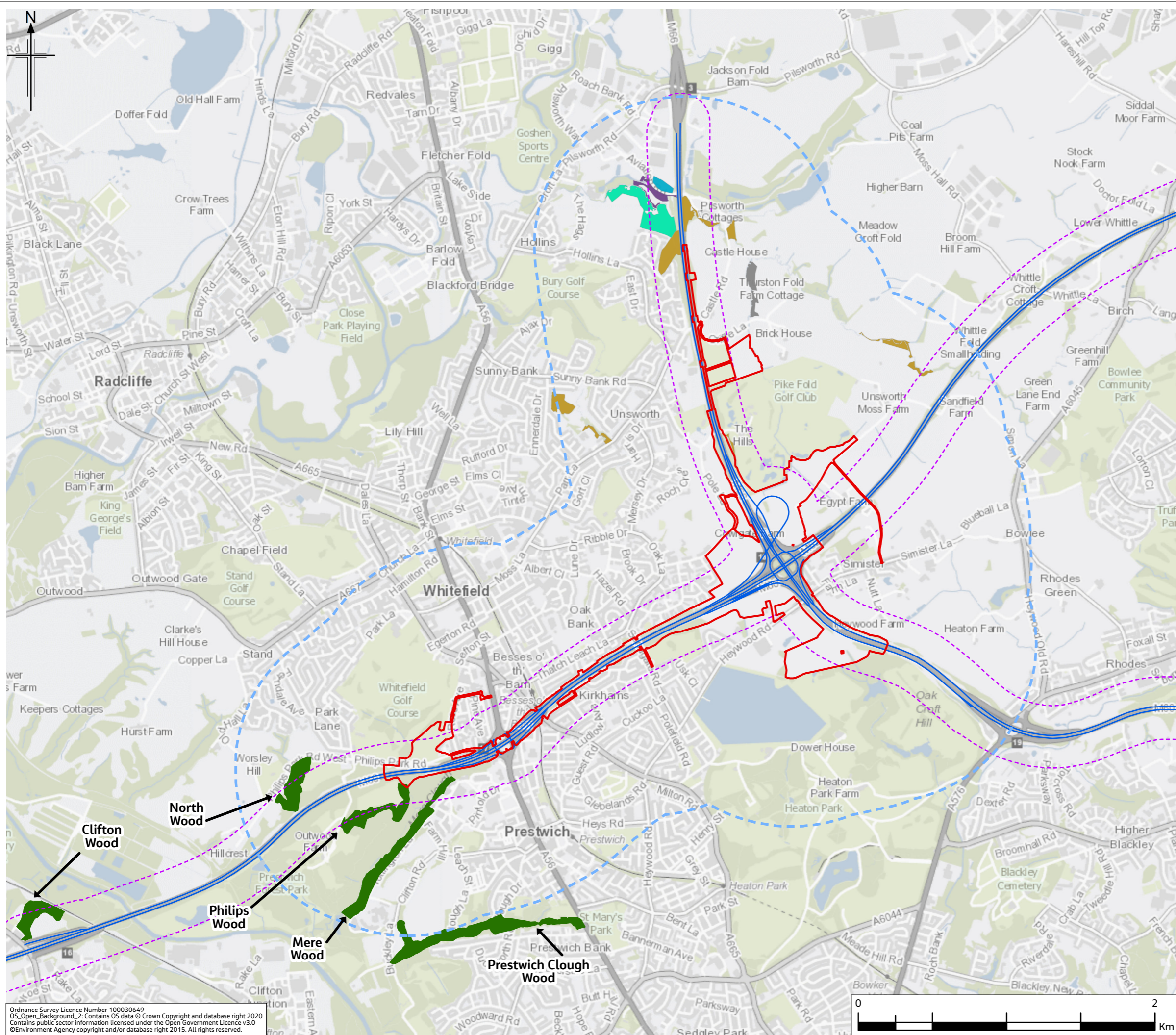

**Legend**

- Provisional Order Limits
- Provisional Order Limits Study Area - 1km
- Affected Road Network
- Affected Road Network Study Area - 200m
- Ancient Woodland

**Priority Habitat Inventory**

- Deciduous woodland
- Good quality semi-improved grassland
- Lowland dry acid grassland
- Lowland fens
- No main habitat but additional habitats present

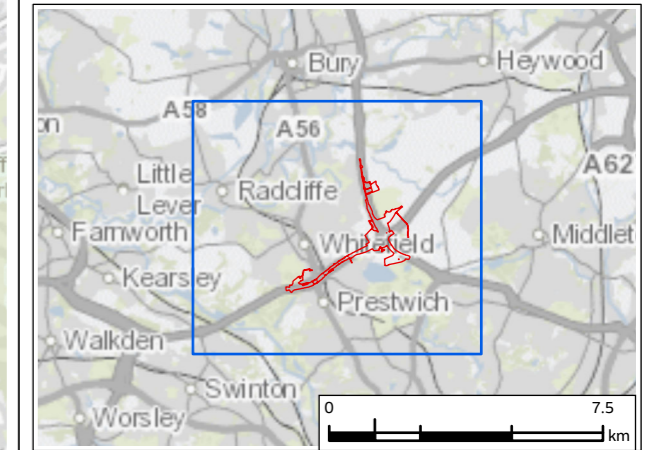

P02	JAN 23	Second Issue	SW	MS	VB	BB
P01	NOV 21	Initial Issue	AG	MS	VB	HD
Rev.	Rev. Date	Purpose of revision	Drawn	Check'd	Rev'd	Appr'd

Contractor: **COSTAIN** Designer: **Jacobs**  
 1 City Walk, Leeds, LS11 9DX, UK  
 Tel: +44(0)113 242 6771 Fax: +44(0)113 389 1389  
 www.jacobs.com

Client: **national highways**

Project: **REGIONAL DELIVERY PARTNERSHIP  
M60/M62/M66 SIMISTER ISLAND INTERCHANGE**

Drawing Title: **ANCIENT WOODLAND AND PRIORITY HABITATS**

Drawing Status	S4 - FOR APPROVAL	
Scale @ A3	1:25,000	DO NOT SCALE
Jacobs No.	B36601F0	Rev P02
Client No.	HE548642	
Drawing Number	HE548642-JAC-EBD-SII_MLT-SK-LE-0002	

Ordnance Survey Licence Number 100030649  
 OS\_Open\_Background\_2: Contains OS data © Crown Copyright and database right 2020  
 Contains public sector information licensed under the Open Government Licence v3.0  
 ©Environment Agency copyright and/or database right 2015. All rights reserved.

© Copyright 2020 Jacobs UK Limited. The concepts and information contained in this document are the property of Jacobs. Use or copying of this document in whole or in part without the written permission of Jacobs constitutes an infringement of copyright.  
 Limitation: This drawing has been prepared on behalf of, and for the exclusive use of Jacobs' Client, and is subject to, and issued in accordance with, the provisions of the contract between Jacobs and the Client. Jacobs accepts no liability or responsibility whatsoever for, or in respect of, any use of, or reliance upon, this drawing by any third party.

**FIGURE 9.3**

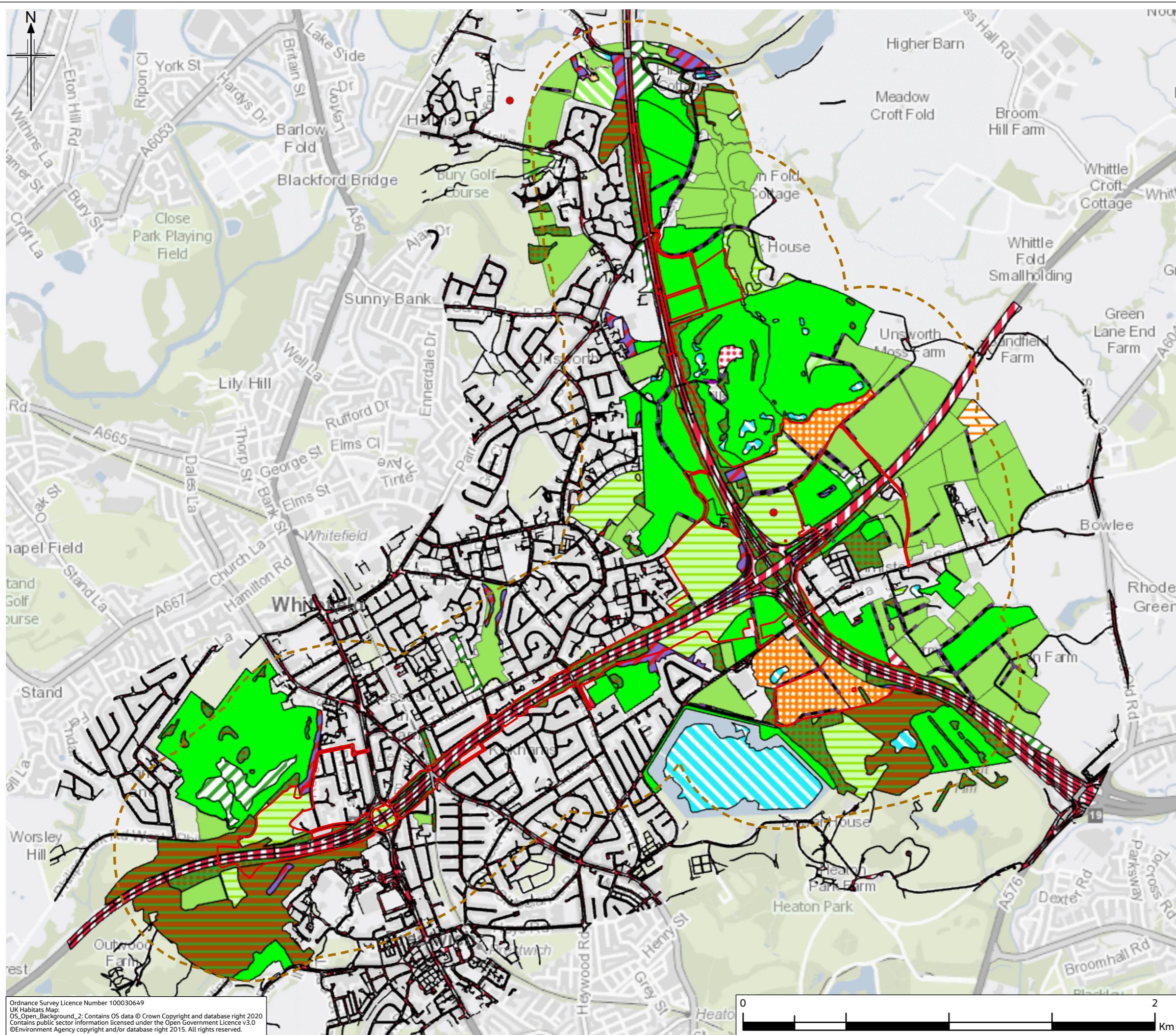

**Legend**

Provisional Order Limits	g1b5 - montane acid grasslands (H6150)	u1b - undeveloped land, sealed surface
Provisional Order Limits Study Area - 500m	g3 - neutral grassland	u1b5 - buildings
UK Habs Secondary Point	g3c - other neutral grassland	w1 - broadleaved, mixed and yew woodland
h2a - hedgerow (priority habitat)	g4 - modified grassland	w1d - wet woodland
h2b - other hedgerows	h2a - hedgerow (priority habitat)	w1f - lowland mixed deciduous woodland
r2b - other rivers and streams	h3 - dense scrub	w1g - other woodland, broadleaved
c1c - cereal crops	r1 - standing open water and canals	w1g6 - line of trees
c1d - non-cereal crops	r1a - eutrophic standing water	
f2a - lowland fens	r2b - other rivers and streams	
g - grassland	u1 - built up areas and gardens	
g1a - lowland dry acid grassland		

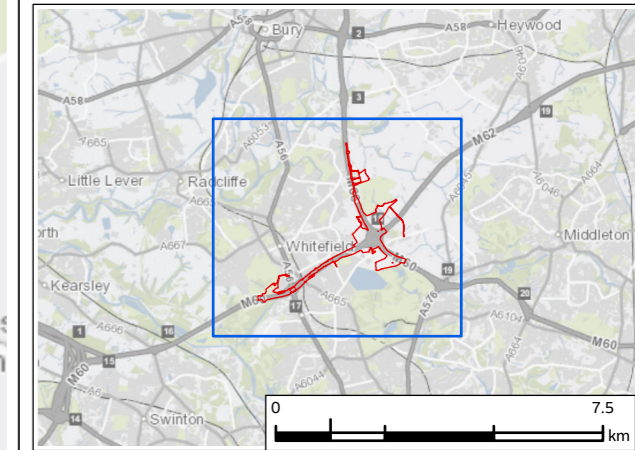

PO2	JAN 23	Second Issue	SW	MS	VB	BB
PO1	NOV 21	Initial Issue	AG	MS	VB	HD
Rev.	Rev. Date	Purpose of revision	Drawn	Check'd	Rev'd	Appr'd

Contractor Designer   
 1 City Walk, Leeds, LS11 9DX, UK  
 Tel: +44(0)113 242 6771 Fax: +44(0)113 389 1389  
 www.jacobs.com

Client

Project **REGIONAL DELIVERY PARTNERSHIP  
M60/M62/M66 SIMISTER ISLAND INTERCHANGE**

Drawing Title **UK HABITATS MAP**

Drawing Status **S4 - FOR APPROVAL**

Scale @ A3	1:18,000	DO NOT SCALE
Jacobs No.	B36601FO	Rev
Client No.	HE548642	PO2

Drawing Number **HE548642-JAC-EBD-SII\_MLT-SK-LE-0003**

Ordnance Survey Licence Number 100030649  
 UK Habitats Map:  
 OS\_Open\_Background\_2: Contains OS data © Crown Copyright and database right 2020  
 Contains public sector information licensed under the Open Government Licence v3.0  
 ©Environment Agency copyright and/or database right 2015. All rights reserved.

© Copyright 2020 Jacobs UK Limited. The contents and information contained in this document are the property of Jacobs. Use or copying of this document in whole or in part without the written permission of Jacobs constitutes an infringement of copyright.  
 Limitation: This drawing has been prepared on behalf of, and for the exclusive use of Jacobs' Client, and is subject to, and issued in accordance with, the provisions of the contract between Jacobs and the Client. Jacobs accepts no liability or responsibility whatsoever for, or in respect of, any use of, or reliance upon, this drawing by any third party.

**FIGURE 9.4**

**Legend**

- Provisional Order Limits
  - Provisional Order Limits Study Area- 500m
- GCN Pond HSI Auto Survey Results**
- Excellent
  - Good
  - Average
  - Below average
  - Poor
  - N/A

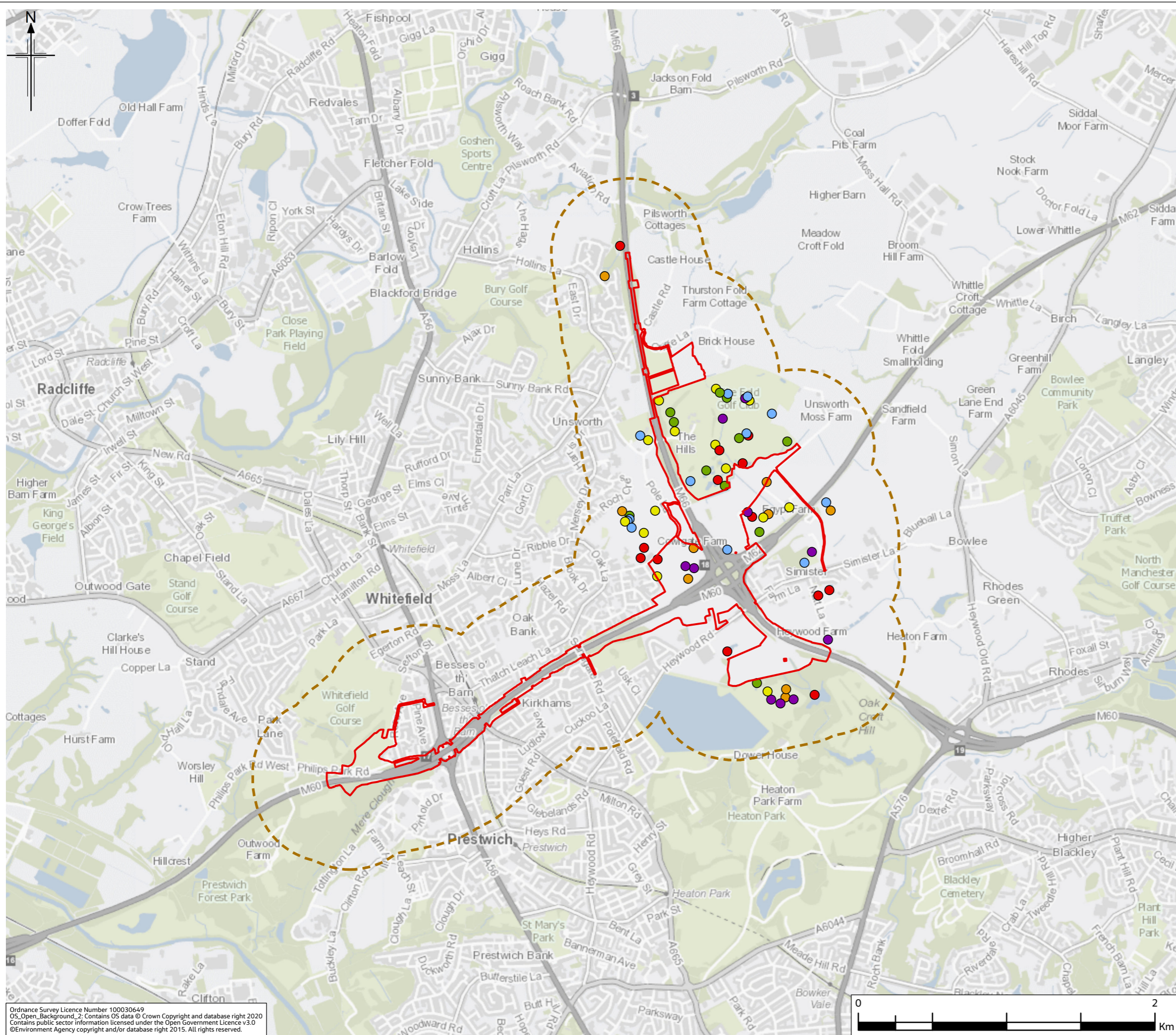

P02	JAN 23	Second Issue	SW	MS	VB	BB
P01	NOV 21	Initial Issue	AG	MS	VB	HD
Rev.	Rev. Date	Purpose of revision	Drawn	Check'd	Rev'd	Appr'd

	<b>Jacobs</b> <small>1 City Walk, Leeds, LS11 9DX, UK                  Tel: +44(0)113 242 6771 Fax: +44(0)113 389 1389                  www.jacobs.com</small>
---	---

Client



Project

**REGIONAL DELIVERY PARTNERSHIP  
M60/M62/M66 SIMISTER ISLAND INTERCHANGE**

Drawing Title

**HABITAT SUITABILITY INDEX (HSI) SCORE OF PONDS  
WITHIN 500M OF THE PROPOSED SCHEME**

Drawing Status

**S4 - FOR APPROVAL**

Scale @ A3	1:25,000	DO NOT SCALE
Jacobs No.	B36601FO	Rev P02
Client No.	HE548642	

Drawing Number

**HE548642-JAC-EBD-SII\_MLT-SK-LE-0004**

Ordnance Survey Licence Number 100030649  
 OS\_Open\_Background\_2: Contains OS data © Crown Copyright and database right 2020  
 Contains public sector information licensed under the Open Government Licence v3.0  
 ©Environment Agency copyright and/or database right 2015. All rights reserved.

© Copyright 2020 Jacobs UK Limited. The concepts and information contained in this document are the property of Jacobs. Use or copying of this document in whole or in part without the written permission of Jacobs constitutes an infringement of copyright.  
 Limitation: This drawing has been prepared on behalf of, and for the exclusive use of Jacobs' Client, and is subject to, and issued in accordance with, the provisions of the contract between Jacobs and the Client. Jacobs accepts no liability or responsibility whatsoever for, or in respect of, any use of, or reliance upon, this drawing by any third party.