

M60/M62/M66 Simister Island Interchange

Map Book 2 – Land Use Plans

M60/M62/M66 Simister Island Interchange scheme map books

The two map books prepared for this statutory consultation contain plans of the proposed scheme under the following headings:

- Map book 1: General arrangements (layout plans)
- Map book 2: Land use plans

These plans show the proposed scheme in detail to help the viewer better understand the proposals.

The plans run from junction 17 (Whitefield interchange) to junction 18 (Simister Island interchange) on the M60/M62 and from south of junction 18 on the M60 to south of junction 3 (Pilsworth Interchange) of the M66. Identically numbered sheets in the different map books show the same area. For example, in map book 1, sheet 1 shows the layout around junction 17, and in map book 2, sheet 1 shows the land use around junction 17. This principle applies across all the map book 1 and map book 2 sheets.

Map book 1: General arrangements

The general arrangements show the layout of the proposed scheme, including:

- Permanent works, new roads, earthworks, indicative drainage ponds
- Provisional order limits (also known as the red line boundary)
- Existing and proposed public rights of way

Map book 2: Land use plans

The land use plans show the areas where we are seeking powers to acquire land and rights permanently. They also show the land we require for a temporary period to construct the proposed scheme.

Permanent Acquisition

Permanent acquisition of land or rights will be required for the route of the road, junction improvements, environmental mitigation and for associated structures like drainage ponds.

Permanent Rights

Land over which new permanent rights are required for construction and thereafter required for the creation of new permanent rights for example, to maintain the proposed scheme including the highway and associated apparatus, for rights of access or for rights to operate and maintain new statutory undertaker apparatus. It may also be required where existing rights need to be acquired, suspended, changed, or extinguished to construct and operate the proposed scheme.

Temporary Possession

Temporary possession of land is required for the proposed scheme to be constructed safely. The plans show land that may be required temporarily for the main construction compounds at various locations. Additionally, temporary access over land to divert utilities such as gas pipelines, electricity cables and

water pipes will be required. Any land that is temporarily possessed will be reinstated and handed back to the owner once construction is complete.

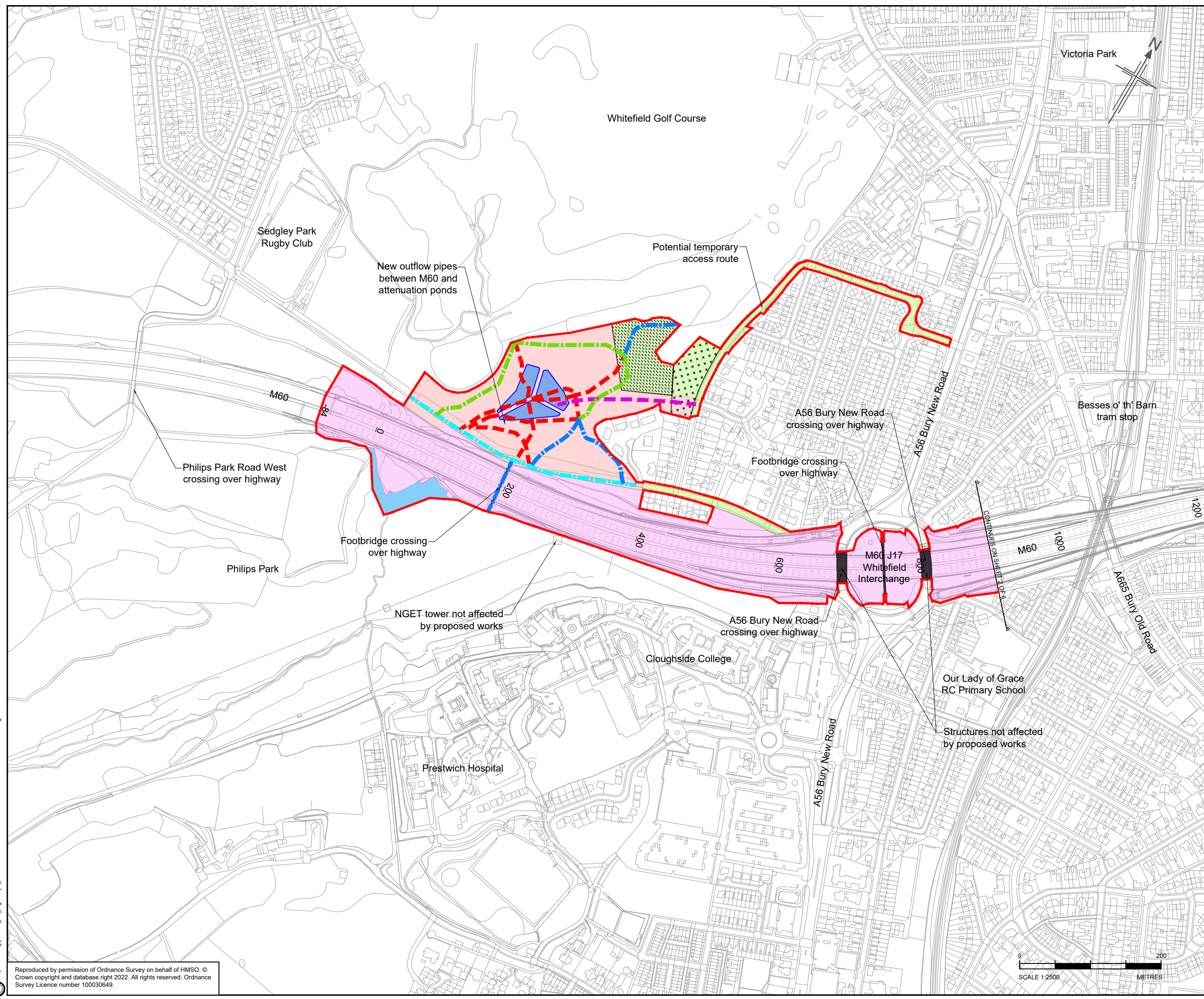

- Legend**
- Land already within NH ownership
 - Permanent acquisition of land
 - Temporary possession of land
 - Temporary possession of land and permanent acquisition of rights
 - Unaffected 3rd Party Assets
 - Land Excluded from Order Limits
 - Potential Site Compound
 - Soil Storage / Material Storage Area
 - Indicative Attenuation Ponds & Swales
 - Design Proposal
 - Gantry Locations
 - Provisional Order Limits
 - Stopped Up Public Rights of Way
 - Proposed New Public Rights of Way (Indicative)
 - Retained Public Rights of Way
 - Retained Cycleway
 - Indicative Maintenance Accesses
 - Permissive Path
 - 1400 Design Chainage

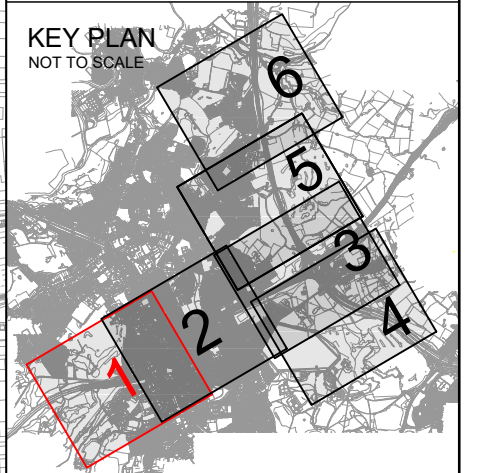

P01	13/12/21	S2 - SUITABLE FOR INFORMATION	RB	TA	AP	AP
P02	24/02/22	SUITABLE FOR STAGE APPROVAL	OD	TA	AP	AP
P03	18/11/22	SUITABLE FOR INFORMATION	MB	TA	AP	AP
P04	20/12/22	SUITABLE FOR INFORMATION	MB	TA	AP	AP
Rev	Rev. Date	Purpose of revision	Drawn	Checked	Rev'd	Apprv'd

Contractor: Designer:
 1 City Walk, Leeds, LS11 9DX
 Tel: +44(0)113 242 6771 Fax: +44(0)113 389 1389
 www.jacobs.com

Client:

Project: REGIONAL DELIVERY PARTNERSHIP
 M60/M62/M66 SIMISTER ISLAND INTERCHANGE

Drawing title: **LAND USE PLAN**
SHEET 1 OF 6

Drawing status: **S2 - SUITABLE FOR INFORMATION**

State Code	PRELIMINARY	Sheet Size	A1
Project Stage	PCF STAGE 3	Scale	DO NOT SCALE
Scale	1:2500@A1	Rev	P04
Jacobs No.	HE548642		
Client no.	HE548642		

Drawing number: HE548642 - JAC - GEN - DR-ZH-0002
 Originator: JAC Volume: GEN
 Location: STK Type: Role: Number
 Scale: 1:2500

C:\working\jacobs_uk_highways_ssa\10270338\HE548642_JAC_GEN_STK_DR_ZH-0002.dwg - 26/01/2023 12:01:07 - A1 Frame - Arlow.T

Reproduced by permission of Ordnance Survey on behalf of HMSO. © Crown copyright and database right 2022. All rights reserved. Ordnance Survey Licence number 100030649.



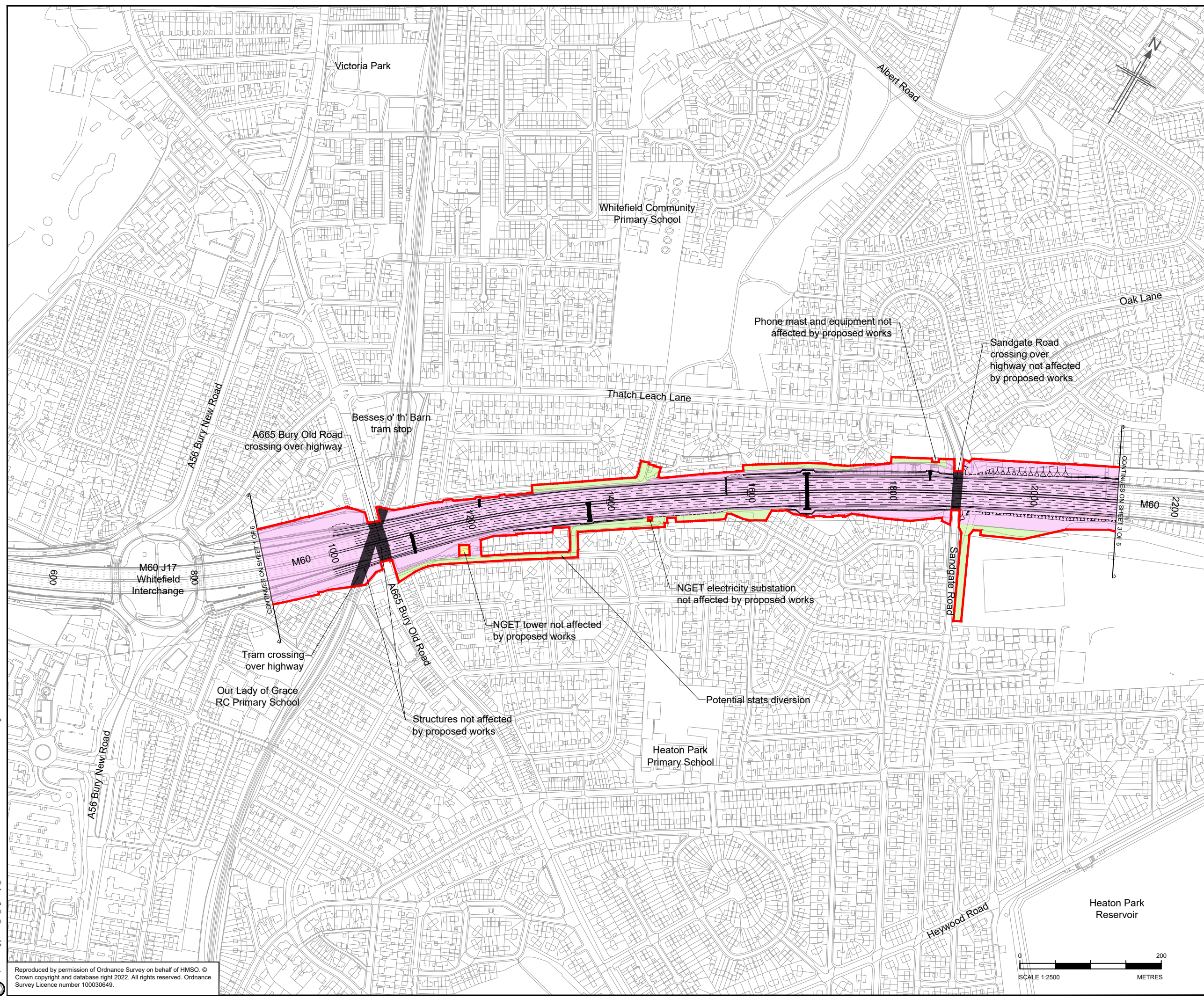

- Legend**
- Land already within NH ownership
 - Permanent acquisition of land
 - Temporary possession of land
 - Temporary possession of land and permanent acquisition of rights
 - Unaffected 3rd Party Assets
 - Land Excluded from Order Limits
 - Potential Site Compound
 - Soil Storage / Material Storage Area
 - Indicative Attenuation Ponds & Swales
 - Design Proposal
 - Gantry Locations
 - Provisional Order Limits
 - Stopped Up Public Rights of Way
 - Proposed New Public Rights of Way (Indicative)
 - Retained Public Rights of Way
 - Retained Cycleway
 - Indicative Maintenance Accesses
 - Permissive Path
 - 1400 Design Chainage

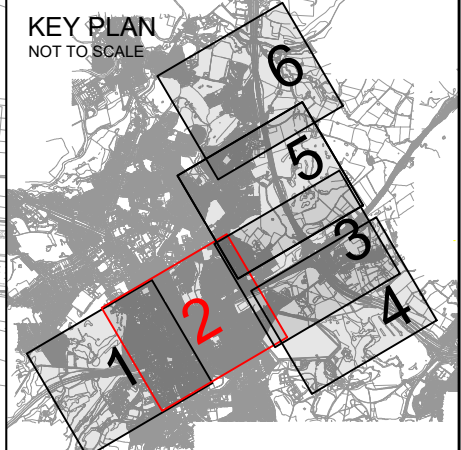

P01	13/12/21	S2 - SUITABLE FOR INFORMATION	RB	TA	AP	AP
P02	24/02/22	SUITABLE FOR STAGE APPROVAL	OD	TA	AP	AP
P03	18/11/22	SUITABLE FOR INFORMATION	MB	TA	AP	AP
P04	20/12/22	SUITABLE FOR INFORMATION	MB	TA	AP	AP
Rev	Rev. Date	Purpose of revision	Drawn	Checked	Rev'd	Apprv'd

Contractor: Designer:

1 City Walk, Leeds, LS11 9DX
Tel: +44(0)113 242 6771 Fax: +44(0)113 389 1389
www.jacobs.com

Client:

Project: REGIONAL DELIVERY PARTNERSHIP
M60/M62/M66 SIMISTER ISLAND INTERCHANGE

Drawing title: **LAND USE PLAN**
SHEET 2 OF 6

Drawing status: S2 - SUITABLE FOR INFORMATION

State Code	PRELIMINARY	Sheet Size	A1
Project Stage	PCF STAGE 3	Scale	DO NOT SCALE
Scale	1:2500@A1	Rev	P04
Jacobs No.	HE548642	Client no.	HE548642

Drawing number: HE548642 - JAC - GEN - DR-ZH-0003
Originator: JAC - GEN - DR-ZH-0003
Volume: 1
Location: STK
Type: 1
Role: 1
Number: 1

C:\working\jacobs_uk_highways_ssa\0270338\HE548642-JAC-GEN-STK-DR-ZH-0003.dwg - 26/01/2023 12:00:29 - A1 Frame - ArlowT

Reproduced by permission of Ordnance Survey on behalf of HMSO. © Crown copyright and database right 2022. All rights reserved. Ordnance Survey Licence number 100030649.



© Copyright 2022 Jacobs U.K. Limited. The concepts and information contained in this document are the property of Jacobs. Use or copying of this document in whole or in part without the written permission of Jacobs constitutes an infringement of copyright. Limitation: This drawing has been prepared on behalf of, and for the exclusive use of Jacobs' Client, and is subject to, and issued in accordance with, the provisions of the contract between Jacobs and the Client. Jacobs accepts no liability or responsibility whatsoever for, or in respect of, any use of, or reliance upon, this drawing by any third party.

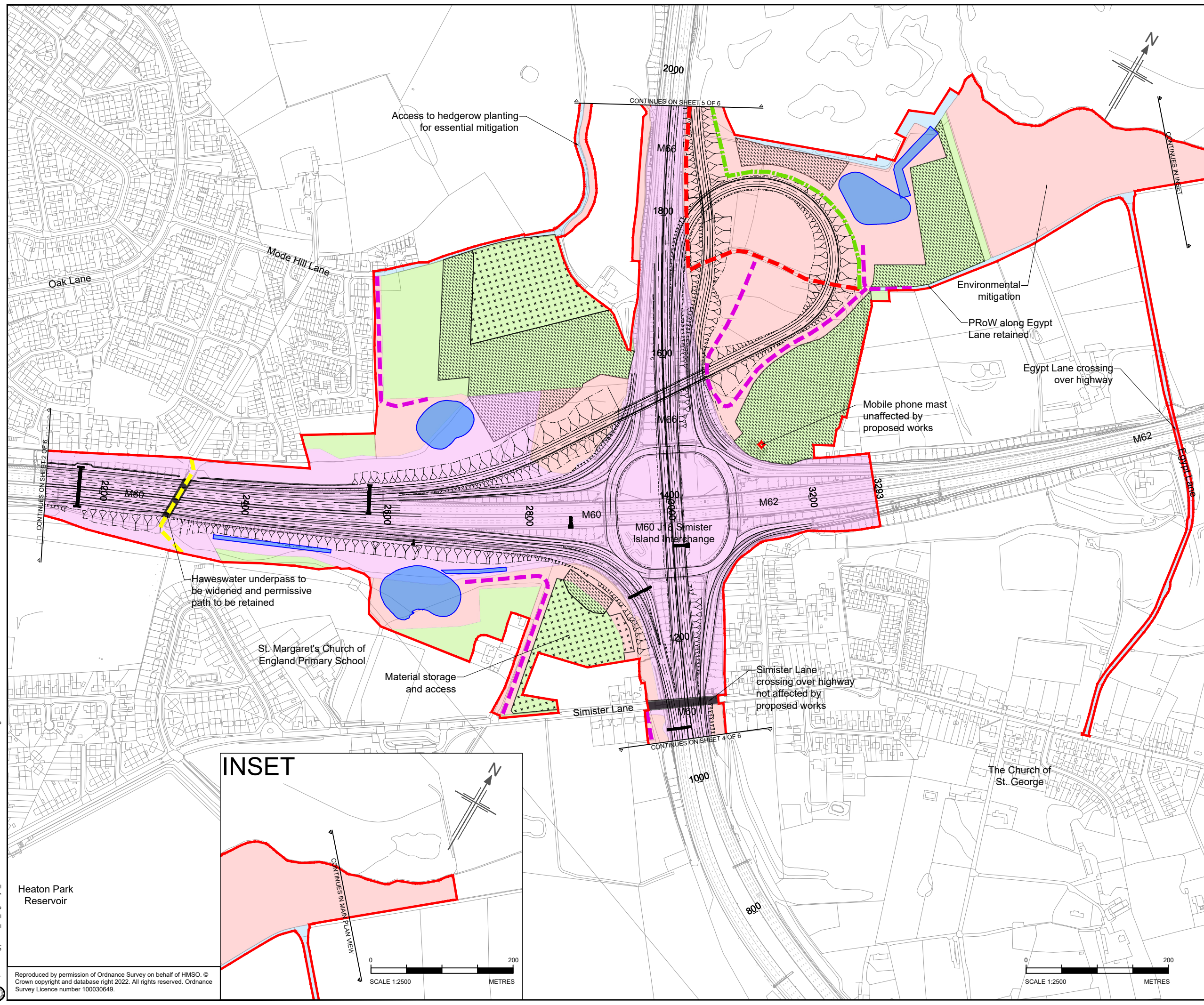

Legend

- Land already within NH ownership
- Permanent acquisition of land
- Temporary possession of land
- Temporary possession of land and permanent acquisition of rights
- Unaffected 3rd Party Assets
- Land Excluded from Order Limits
- Potential Site Compound
- Soil Storage / Material Storage Area
- Indicative Attenuation Ponds & Swales
- Design Proposal
- Gantry Locations
- Provisional Order Limits
- Stopped Up Public Rights of Way
- Proposed New Public Rights of Way (Indicative)
- Retained Public Rights of Way
- Retained Cycleway
- Indicative Maintenance Accesses
- Permissive Path
- Design Chainage

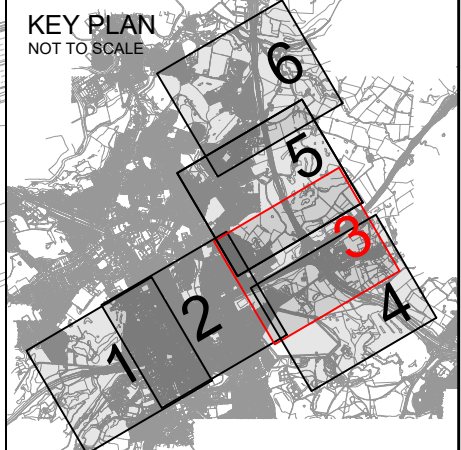

P01	13/12/21	S2 - SUITABLE FOR INFORMATION	RB	TA	AP	AP
P02	24/02/22	SUITABLE FOR STAGE APPROVAL	OD	TA	AP	AP
P03	18/11/22	SUITABLE FOR INFORMATION	MB	TA	AP	AP
P04	20/12/22	SUITABLE FOR INFORMATION	MB	TA	AP	AP
Rev	Rev. Date	Purpose of revision	Drawn	Checked	Rev'd	Appr'd

Contractor: **COSTAIN** Designer: **JACOBS**
 1 City Walk, Leeds, LS11 9DX
 Tel: +44(0)113 262 8771 Fax: +44(0)113 389 1389
 www.jacobs.com

Client: **national highways**

Project: REGIONAL DELIVERY PARTNERSHIP
 M60/M62/M66 SIMISTER ISLAND INTERCHANGE

Drawing title: **LAND USE PLAN**
SHEET 3 OF 6

Drawing status: **S2 - SUITABLE FOR INFORMATION**

State Code	PRELIMINARY	Sheet Size	A1
Project Stage	PCF STAGE 3	Scale	DO NOT SCALE
Scale	1:2500@A1	Rev	P04
Jacobs No.	HE548642		
Client no.	HE548642		

Drawing number: HE548642 - JAC - GEN - STK
 Originator: JAC
 Volume: -GEN-
 Location: STK
 Type: DR-ZH-0004

C:\pwworking\jacobs_uk_highways_s4\10270338HE548642-JAC-GEN-STK-DR-ZH-0004.dwg - 26/01/2023 14:21:13 - A1 Frame - A10WT

Reproduced by permission of Ordnance Survey on behalf of HMSO. © Crown copyright and database right 2022. All rights reserved. Ordnance Survey Licence number 100030649.

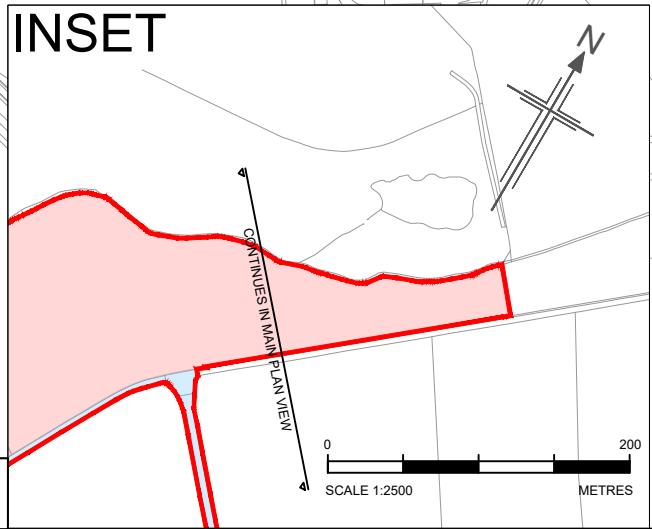

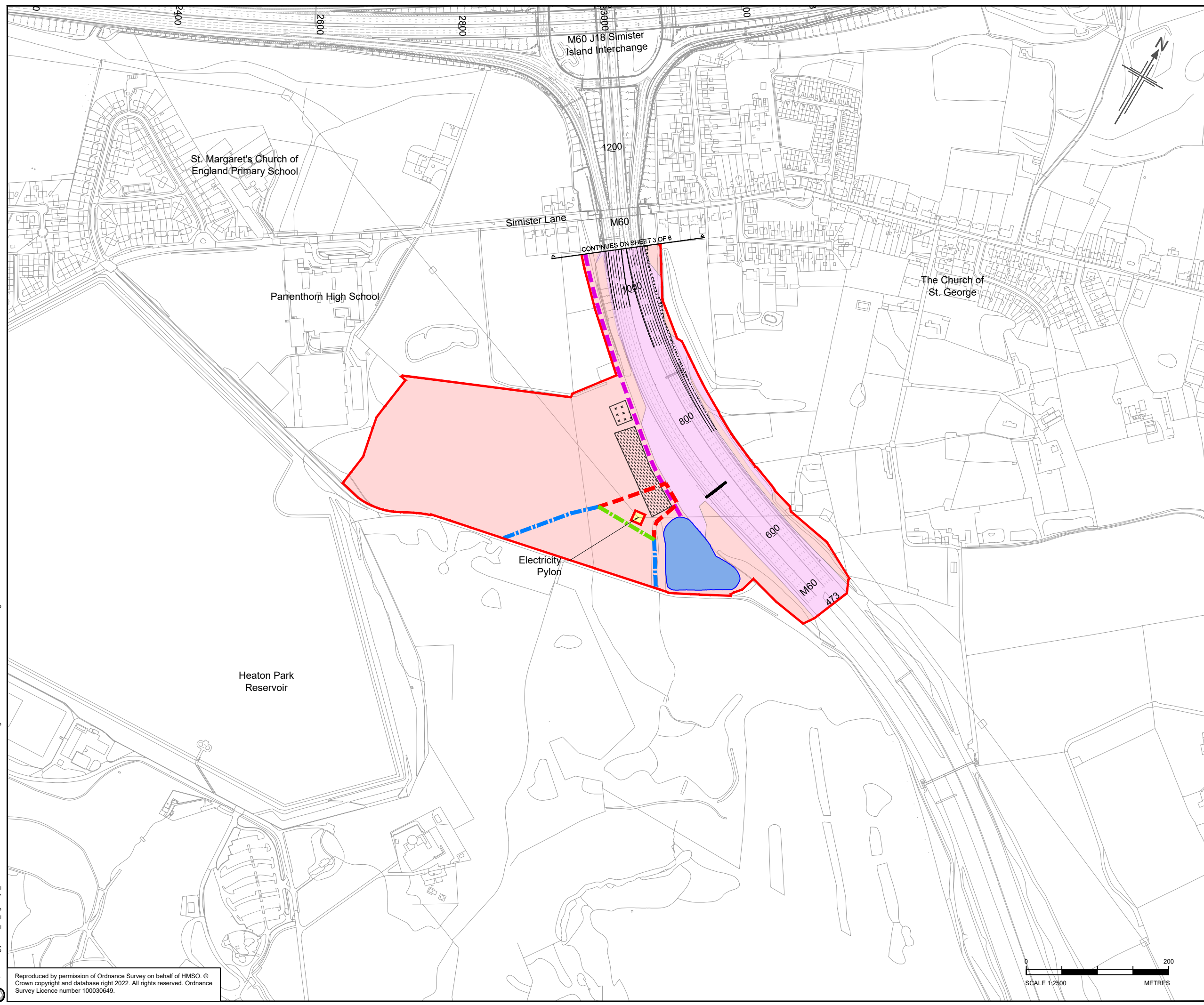

- Legend**
- Land already within NH ownership
 - Permanent acquisition of land
 - Temporary possession of land
 - Temporary possession of land and permanent acquisition of rights
 - Unaffected 3rd Party Assets
 - Land Excluded from Order Limits
 - Potential Site Compound
 - Soil Storage / Material Storage Area
 - Indicative Attenuation Ponds & Swales
 - Design Proposal
 - Gantry Locations
 - Provisional Order Limits
 - Stopped Up Public Rights of Way
 - Proposed New Public Rights of Way (Indicative)
 - Retained Public Rights of Way
 - Retained Cycleway
 - Indicative Maintenance Accesses
 - Permissive Path
 - Design Chainage

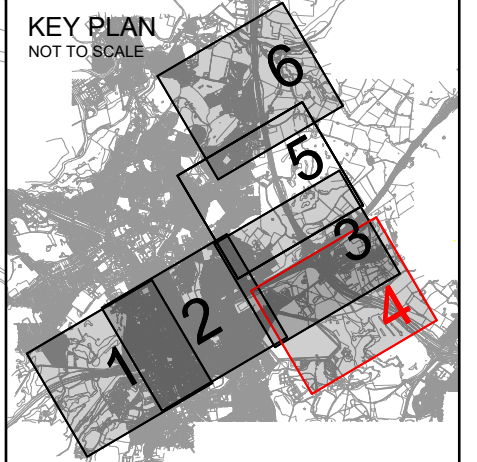

Rev	Rev. Date	Purpose of revision	Drawn	Checked	Rev'd	Apprv'd
P01	13/12/21	S2 - SUITABLE FOR INFORMATION	RB	TA	AP	AP
P02	24/02/22	SUITABLE FOR STAGE APPROVAL	OD	TA	AP	AP
P03	18/11/22	SUITABLE FOR INFORMATION	MB	TA	AP	AP
P04	20/12/22	SUITABLE FOR INFORMATION	MB	TA	AP	AP

Contractor: Designer:
 1 City Walk, Leeds, LS11 9DX
 Tel: +44(0)113 242 6771 Fax: +44(0)113 389 1389
 www.jacobs.com

Client:

Project: REGIONAL DELIVERY PARTNERSHIP
M60/M62/M66 SIMISTER ISLAND INTERCHANGE

Drawing title: **LAND USE PLAN**
SHEET 4 OF 6

Drawing status: **S2 - SUITABLE FOR INFORMATION**

State Code	PRELIMINARY	Sheet Size	A1
Project Stage	PCF STAGE 3	Scale	DO NOT SCALE
Scale	1:2500@A1	Rev	P04
Jacobs No.	HE548642	Client no.	HE548642

Drawing number: HE548642 - JAC - GEN - DR-ZH-0005
 PIN: Location: STK Volume: -GEN- Type: Role: Number

C:\working\jacobs_uk_highways_ssa\0270338\HE548642-JAC-GEN-STK-DR-ZH-0005.dwg - 26/01/2023 12:01:22 - A1 Frame - Brought

Reproduced by permission of Ordnance Survey on behalf of HMSO © Crown copyright and database right 2022. All rights reserved. Ordnance Survey Licence number 100030649.

© Copyright 2022 Jacobs U.K. Limited. The concepts and information contained in this document are the property of Jacobs. Use or copying of this document in whole or in part without the written permission of Jacobs constitutes an infringement of copyright. Limitation: This drawing has been prepared on behalf of, and for the exclusive use of Jacobs' Client, and is subject to, and issued in accordance with, the provisions of the contract between Jacobs and the Client. Jacobs accepts no liability or responsibility whatsoever for, or in respect of, any use of, or reliance upon, this drawing by any third party.

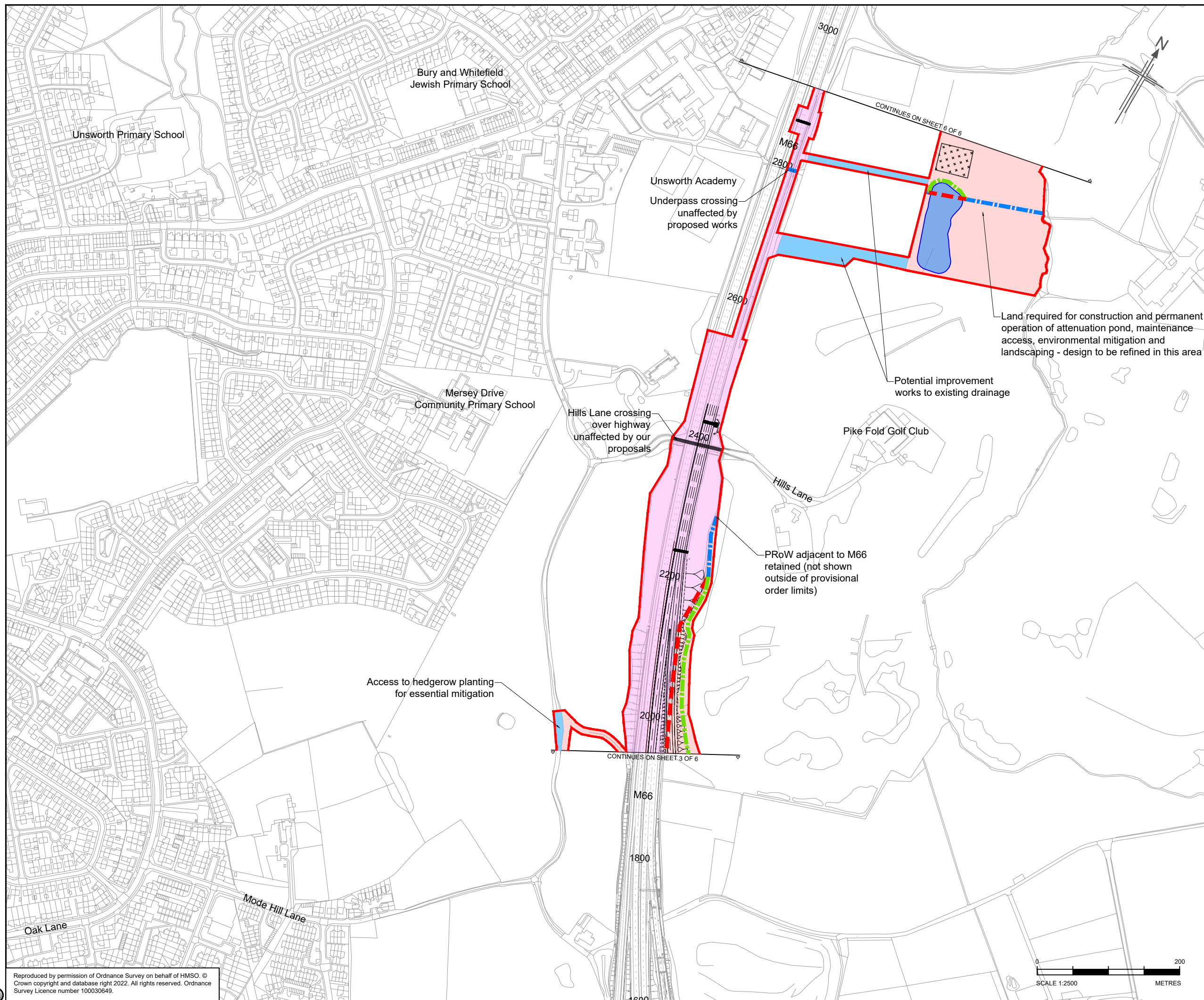

Legend

- Land already within NH ownership
- Permanent acquisition of land
- Temporary possession of land
- Temporary possession of land and permanent acquisition of rights
- Unaffected 3rd Party Assets
- Land Excluded from Order Limits
- Potential Site Compound
- Soil Storage / Material Storage Area
- Indicative Attenuation Ponds & Swales
- Design Proposal
- Gantry Locations
- Provisional Order Limits
- Stopped Up Public Rights of Way
- Proposed New Public Rights of Way (Indicative)
- Retained Public Rights of Way
- Retained Cycleway
- Indicative Maintenance Accesses
- Permissive Path
- Design Chainage

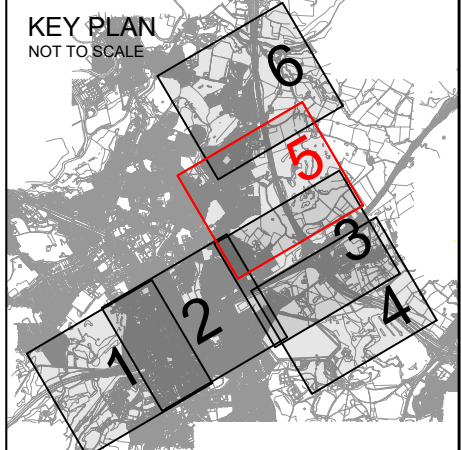

Rev	Rev. Date	Purpose of revision	Drawn	Checked	Rev'd	Apprv'd
P01	13/12/21	S2 - SUITABLE FOR INFORMATION	RB	TA	AP	AP
P02	24/02/22	SUITABLE FOR STAGE APPROVAL	OD	TA	AP	AP
P03	18/11/22	SUITABLE FOR INFORMATION	MB	TA	AP	AP
P04	20/12/22	SUITABLE FOR INFORMATION	MB	TA	AP	AP

Contractor: **COSTAIN** Designer: **Jacobs**
 1 City Walk, Leeds, LS11 9DX
 Tel: +44(0)113 242 6771 Fax: +44(0)113 389 1389
 www.jacobs.com

Client: **national highways**

Project: REGIONAL DELIVERY PARTNERSHIP
M60/M62/M66 SIMISTER ISLAND INTERCHANGE

Drawing title: **LAND USE PLAN**
SHEET 5 OF 6

Drawing status: **S2 - SUITABLE FOR INFORMATION**

State Code	PRELIMINARY	Sheet Size	A1
Project Stage	PCF STAGE 3	Scale	DO NOT SCALE
Jacobs No.	HE548642	Rev	P04
Client no.	HE548642		

Drawing number	Originator	Volume
HE548642	JAC	-GEN-
Location	Type	Role
STK	DR	ZH-0006

© Copyright 2022 Jacobs U.K. Limited. The concepts and information contained in this document are the property of Jacobs. Use or copying of this document in whole or in part without the written permission of Jacobs constitutes an infringement of copyright. Limitation: This drawing has been prepared on behalf of, and for the exclusive use of Jacobs' Client, and is subject to, and issued in accordance with, the provisions of the contract between Jacobs and the Client. Jacobs accepts no liability or responsibility whatsoever for, or in respect of, any use of, or reliance upon, this drawing by any third party.

C:\working\jacobs_uk_highways_ssa\10270338\HE548642-JAC-GEN-STK-DR-ZH-0006.dwg - 26/01/2023 14:00:00 - A1 Frame - A10WT

Reproduced by permission of Ordnance Survey on behalf of HMSO. © Crown copyright and database right 2022. All rights reserved. Ordnance Survey Licence number 100030649.



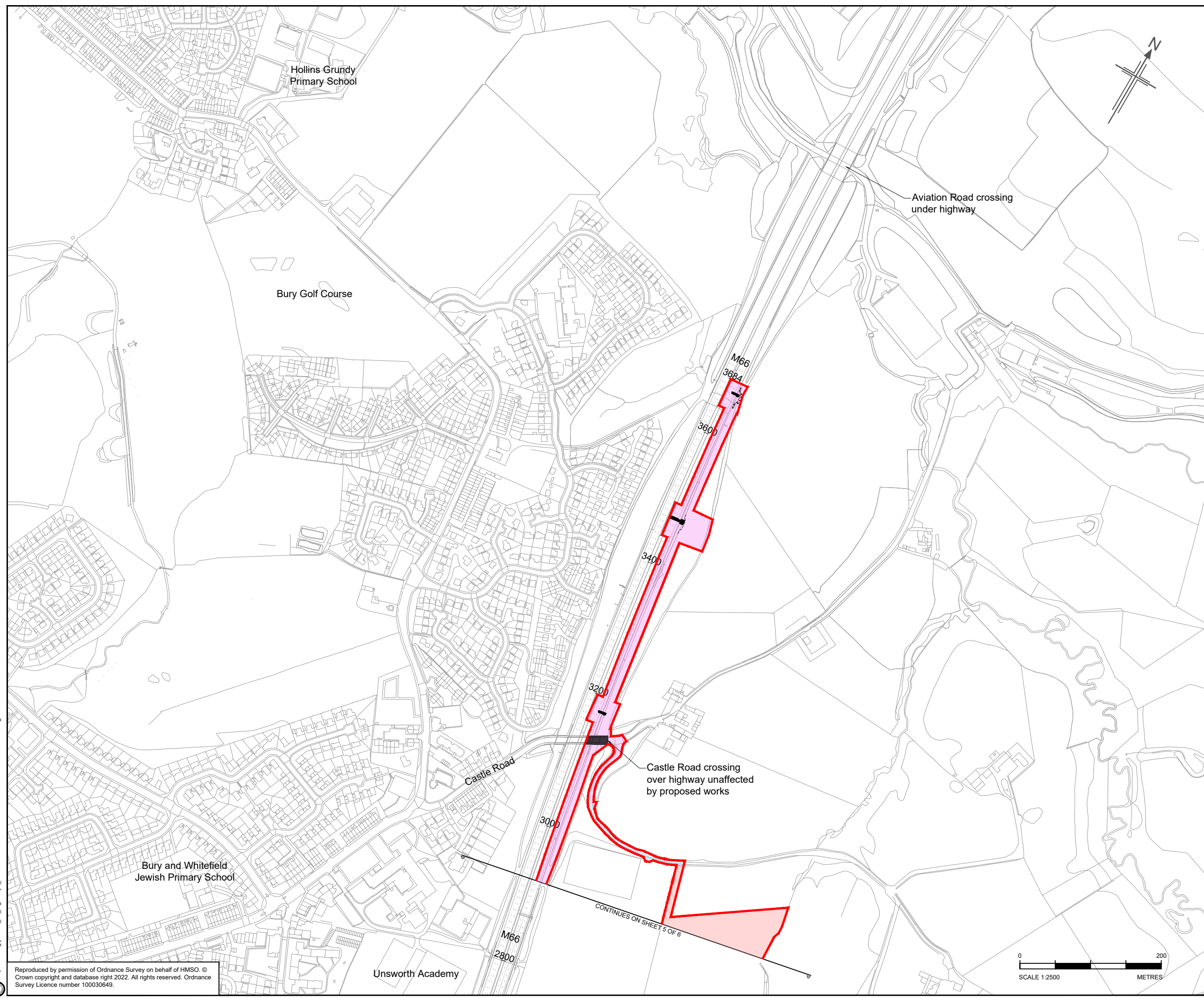

- Legend**
- Land already within NH ownership
 - Permanent acquisition of land
 - Temporary possession of land
 - Temporary possession of land and permanent acquisition of rights
 - Unaffected 3rd Party Assets
 - Land Excluded from Order Limits
 - Potential Site Compound
 - Soil Storage / Material Storage Area
 - Indicative Attenuation Ponds & Swales
 - Design Proposal
 - Gantry Locations
 - Provisional Order Limits
 - Stopped Up Public Rights of Way
 - Proposed New Public Rights of Way (Indicative)
 - Retained Public Rights of Way
 - Retained Cycleway
 - Indicative Maintenance Accesses
 - Permissive Path
 - 1400 Design Chainage

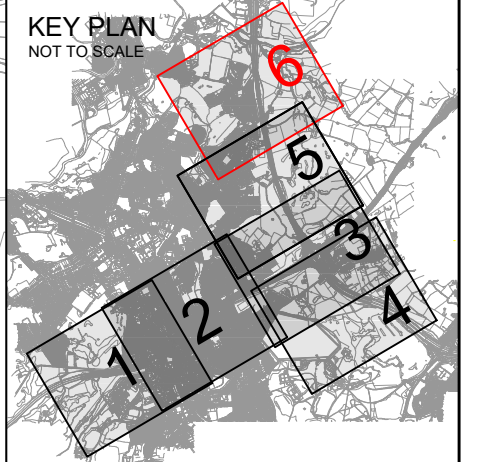

P01	13/12/21	S2 - SUITABLE FOR INFORMATION	RB	TA	AP	AP
P02	24/02/22	SUITABLE FOR STAGE APPROVAL	OD	TA	AP	AP
P03	18/11/22	SUITABLE FOR INFORMATION	MB	TA	AP	AP
P04	20/12/22	SUITABLE FOR INFORMATION	MB	TA	AP	AP
Rev	Rev. Date	Purpose of revision	Drawn	Checked	Rev'd	Appr'd

Contractor: Designer:
 1 City Walk, Leeds, LS11 9DX
 Tel:+44(0)113 242 6771 Fax:+44(0)113 389 1389
 www.jacobs.com

Client:

Project: REGIONAL DELIVERY PARTNERSHIP
M60/M62/M66 SIMISTER ISLAND INTERCHANGE

Drawing title: **LAND USE PLAN**
SHEET 6 OF 6

Drawing status: S2 - SUITABLE FOR INFORMATION

State Code	PRELIMINARY	Sheet Size	A1
Project Stage	PCF STAGE 3	Scale	DO NOT SCALE
Scale	1:2500@A1	Rev	P04
Jacobs No.	HE548642		
Client no.	HE548642		

Drawing number: HE548642 - JAC - GEN - DR-ZH-0007
 Originator: JAC - GEN - DR-ZH-0007
 Volume: 1
 Location: STK
 Type: DR-ZH-0007
 Role: DR-ZH-0007
 Number: DR-ZH-0007

© Copyright 2022 Jacobs U.K. Limited. The concepts and information contained in this document are the property of Jacobs. Use or copying of this document in whole or in part without the written permission of Jacobs constitutes an infringement of copyright. Limitation: This drawing has been prepared on behalf of, and for the exclusive use of Jacobs' Client, and is subject to, and issued in accordance with, the provisions of the contract between Jacobs and the Client. Jacobs accepts no liability or responsibility whatsoever for, or in respect of, any use of, or reliance upon, this drawing by any third party.

C:\working\jacobs_uk_highways_ssa\10270338\HE548642-JAC-GEN-STK-DR-ZH-0007.dwg - 26/01/2023 14:05:30 - A1 Frame - ArlowT

Reproduced by permission of Ordnance Survey on behalf of HMSO. © Crown copyright and database right 2022. All rights reserved. Ordnance Survey Licence number 100030649.



CONTINUES ON SHEET 5 OF 6

If you need help accessing this or any other National Highways information, please call **0300 123 5000** and we will help you.

© Crown copyright 2023.

You may re-use this information (not including logos) free of charge in any format or medium, under the terms of the Open Government Licence. To view this licence:

visit www.nationalarchives.gov.uk/doc/open-government-licence/

write to the **Information Policy Team, The National Archives, Kew, London TW9 4DU**, or email psi@nationalarchives.gsi.gov.uk.

Mapping (where present): © Crown copyright and database rights 2023 OS 100030649. You are permitted to use this data solely to enable you to respond to, or interact with, the organisation that provided you with the data. You are not permitted to copy, sub-licence, distribute or sell any of this data to third parties in any form.

This document is also available on our website at www.nationalhighways.co.uk

For an accessible version of this publication please call **0300 123 5000** and we will help you.

If you have any enquiries about this publication email info@nationalhighways.co.uk or call **0300 123 5000***. Please quote the National Highways publications code **PR247/22**.

National Highways creative job number CRE22_0236

*Calls to 03 numbers cost no more than a national rate call to an 01 or 02 number and must count towards any inclusive minutes in the same way as 01 and 02 calls.

These rules apply to calls from any type of line including mobile, BT, other fixed line or payphone. Calls may be recorded or monitored.

Printed on paper from well-managed forests and other controlled sources when issued directly by National Highways.

Registered office Bridge House, 1 Walnut Tree Close, Guildford GU1 4LZ

National Highways Limited registered in England and Wales number 09346363