

Contents

- Figure 2.1: Location Plan (Volume 1)
- Figure 2.2: Draft Masterplan
- Figure 2.3: Draft DCO Site Boundary and General Arrangement
- Figure 3.1: The PCF Option Identification and Selection Process (Volume 1)
- Figure 3.2: PCF Stage 2 options assessed within the EAR Addendum (Volume 1)
- Figure 6.1: Known Archaeological Assets
- Figure 6.2: Listed Buildings
- Figure 6.3: Historic Landscapes
- Figure 7.1: Zone of Theoretical Visibility and Viewpoint Locations
- Figure 7.1A: Highway Zone of Theoretical Visibility and Viewpoint Locations
- Figure 7.1B: Car Zone of Theoretical Visibility and Viewpoint Locations
- Figure 7.1C: HGV Zone of Theoretical Visibility and Viewpoint Locations
- Figure 7.2: Topography and Hydrology
- Figure 7.3: Landscape Character
- Figure 7.4: Landscape Designations
- Figure 7.5: Viewpoint Photographs
- Figure 8.1: Statutory Designated Sites
- Figure 8.2: Designated Sites and Ancient Woodland Sites
- Figure 8.3: Phase 1 Habitat Survey
- Figure 8.4: Potential Sites of Ancient Woodland
- Figure 9.1: Geology and soils study area
- Figure 9.2: Geology baseline
- Figure 10.1: Waste hierarchy (Volume 1)
- Figure 11.1: Noise Location Plan
- Figure 12.1: Population and Health Study Area
- Figure 12.2: Population and Health Constraints Plan
- Figure 13.1: Water Resources and Flood Risk
- Figure 13.2: Groundwater Resources

THIS DRAWING IS TO BE USED ONLY FOR THE PURPOSE OF ISSUE THAT IT WAS ISSUED FOR AND IS SUBJECT TO AMENDMENT NOTES

1. THIS DRAWING IS TO BE READ IN CONJUNCTION WITH ALL OTHER RELEVANT DOCUMENTATION.
2. DO NOT SCALE FROM THIS DRAWING. USE ONLY PRINTED DIMENSIONS.
3. ALL DIMENSIONS IN MILLIMETRES. ALL CHANGES, LEVELS AND DIMENSIONS ARE IN METRES UNLESS OTHERWISE STATED.
4. THIS DRAWING IS TO BE READ IN CONJUNCTION WITH THE PROJECT MANUAL & SETTABLE CONTRACT DOCUMENTS FOR POTENTIAL RISKS.
5. THE BOUNDARY SHOWN IN RED IS NOT THE BOUNDARY IN THE CONTEXT OF AREA OF INTEREST FOR DEVELOPMENT CONSIDERED IN THE ANTICIPATED LAND TAKE EXISTING HIGHWAY BOUNDARY BASED ON A 10M OFFSET FROM THE TOE OF EARTHWORKS. IT DOES NOT CURRENTLY INCLUDE WINDITION OR TEMPORARY WORKS.

- LEGEND**
- Draft DCO site boundary
 - Proposed scheme
 - Proposed retained woodland
 - LE2.1 Proposed woodland
 - LE4.2 Proposed native species hedge
 - LE1.3 Proposed species rich grassland
 - LE1.1 Proposed amenity grass
 - Possible location of false cutting
 - Existing watercourses / ponds
 - Potential area for ecology pond
 - Proposed drainage ponds
 - Potential area for flood alleviation
 - Potential site compound location
 - Potential noise barrier / bund

© Crown copyright and database rights 2019
 Ordnance Survey 100031673
 DRAWING TO ACCOMMODATION BRIDGE SOUTH OF PARK LANE

Revision	By	Check	Date

FOR INFORMATION

Client: Highways England
 Working on behalf of: **highways england**
 100, Riverside Street, Birmingham, B1 1RN
 Project Title: M54 to M6 Link Road

M54 TO M6 LINK ROAD

FIGURE 2.2
 DRAFT ENVIRONMENTAL
 MASTERPLAN

Drawn	Checked	Approved	Date
LB	NA	NW	07/05/2019

ACCOM Internal Project No.	Stability	Zone
626/597/26	S1	M54 to M6 Link Road

Scale @ A1
 1:8,000

THIS DOCUMENT HAS BEEN PREPARED FOR THE CLIENT'S USE AND IS SUBJECT TO THE TERMS OF A CONTRACT AGREEMENT WITH THE CLIENT. THE CLIENT ACCEPTS NO LIABILITY FOR THE ACCURACY OF THE INFORMATION PROVIDED HEREIN. THE CLIENT'S USE OF THIS DOCUMENT IS LIMITED TO THE PROJECT AND ANY OTHER USE IS AT THE USER'S RISK. THE INFORMATION IS PROVIDED AS IS AND WITHOUT WARRANTY OF ANY KIND, EXPRESS OR IMPLIED, INCLUDING BUT NOT LIMITED TO THE WARRANTIES OF MERCHANTABILITY, FITNESS FOR A PARTICULAR PURPOSE AND NONINFRINGEMENT. IN NO EVENT SHALL THE CLIENT OR ITS AGENTS, EMPLOYEES OR SUBCONTRACTORS BE LIABLE FOR ANY DAMAGES, INCLUDING CONSEQUENTIAL DAMAGES, ARISING FROM OR OUT OF THE USE OF THIS DOCUMENT.

AECOM
 11th Floor, One Canada Square, Canary Wharf, London, E14 4AG
 Registered Office: Southwark, London, SE16 2BQ
 Tel: +44 (0)20 7823 4000
 www.aecom.com

Drawing Number: HES1468-ACOM-ELS-M54_LINK_FCZ-2BR-LA0001
 Rev: P06

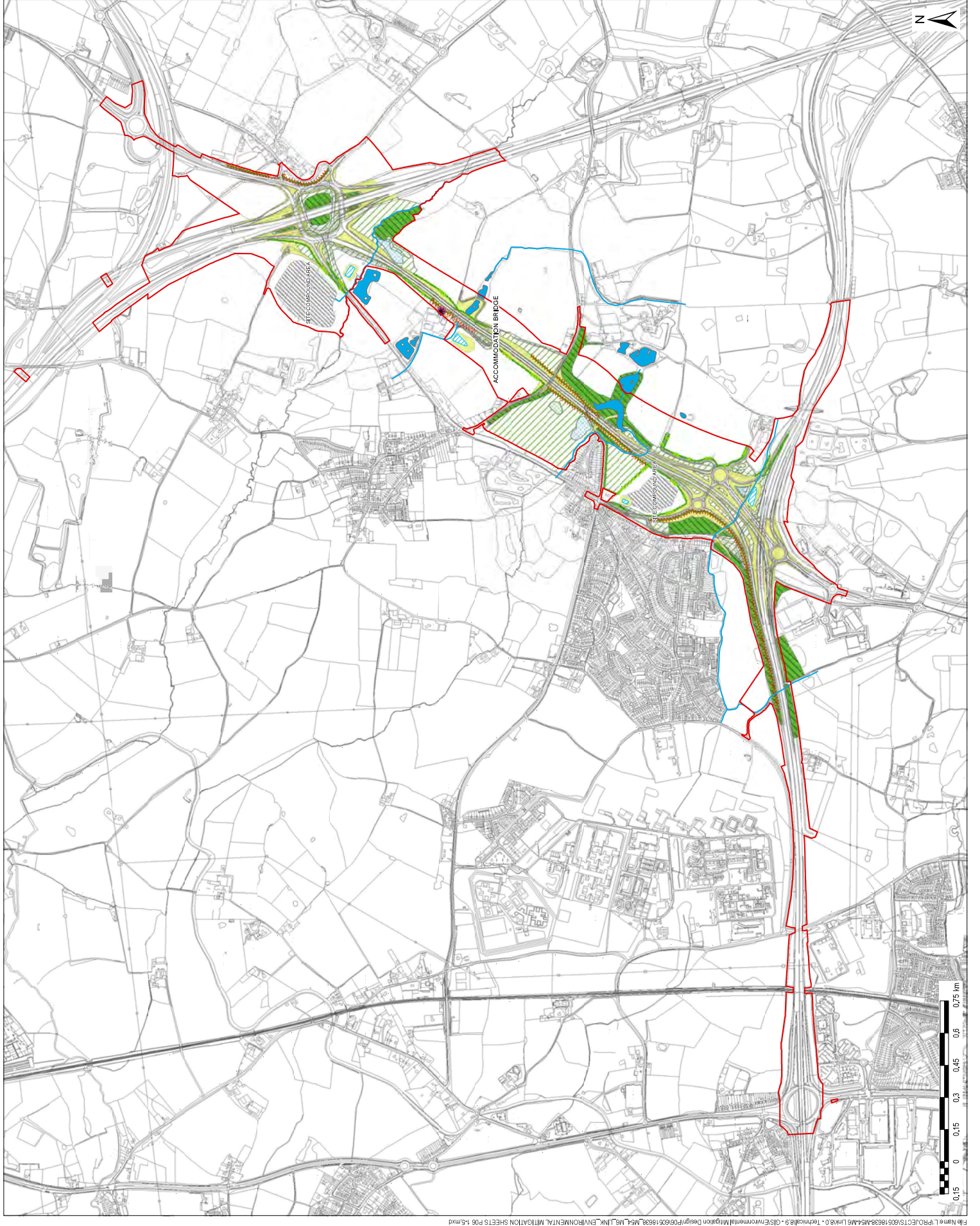

SAFETY: HEALTH AND ENVIRONMENTAL INFORMATION BOX

IT IS ADVISED THAT WORKS ON THE DRAWING WILL BE CONDUCTED IN ACCORDANCE WITH THE APPROPRIATE HEALTH AND SAFETY REGULATIONS AND PROCEDURES. THE DRAWING IS FOR INFORMATION ONLY AND IS NOT TO BE USED FOR ANY OTHER PURPOSE. THE DRAWING IS NOT TO BE USED FOR ANY OTHER PURPOSE. THE DRAWING IS NOT TO BE USED FOR ANY OTHER PURPOSE.

CONSTRUCTION

MAINTENANCE OPERATIONS AND REPAIRS TO BE COMPLETED WITHIN THE SPECIFIED TIME FRAME.

NOTES

1. THIS DRAWING IS TO BE READ IN CONNECTION WITH ALL OTHER RELEVANT DOCUMENTATION.
2. DO NOT SCALE FROM THIS DRAWING. USE ONLY PRINTED DIMENSIONS.
3. ALL DIMENSIONS IN MILLIMETRES. ALL CHANGES, LEVELS AND COORDINATES ARE IN METRES UNLESS OTHERWISE STATED.
4. THIS DRAWING IS TO BE READ IN CONNECTION WITH THE POTENTIAL RISKS & SAFETY FILE FOR ANY IDENTIFIED OPERATIONS.
5. THE DRAWING IS NOT TO BE USED AS A BASIS FOR ANY CONSENT OR PERMISSION TO DEVELOP OR CONDUCT ANY WORKS IN THE AREA OF INTEREST FOR DEVELOPMENT.
6. THE DRAWING IS NOT TO BE USED AS A BASIS FOR ANY CONSENT OR PERMISSION TO DEVELOP OR CONDUCT ANY WORKS IN THE AREA OF INTEREST FOR DEVELOPMENT.

FOR INFORMATION

Client: Highways England
 Working on behalf of: highways england
 100 Marklands Street
 Birmingham
 B11 1RN

Project Title: M54 TO M6 LINK ROAD

© Crown copyright and database rights 2019
 Ordnance Survey 0100031673

Drawn	DM	FL	HM	Date	10/04/2019
Checked	DM	FL	HM	Date	10/04/2019
Approved	DM	FL	HM	Date	10/04/2019
Internal Project No.	66338736				
Scale @ A3	1:20,000				
Zone	M54 to M6 (old) Link Road				

FIGURE 6.1
KNOWN HERITAGE ASSETS

LEGEND

- Draft DCO Site Boundary (Red dashed line)
- 1km Study Area (Red dashed line)
- Heritage Asset**
 - Building (Yellow)
 - Finnsport (Green)
 - Findspot (PAS) (Blue)
 - Monument (Brown)
 - Place-name or Settlement (Pink)
 - Structure (Red)
- Monument**
 - Monument (Brown)
 - Building (Yellow)
 - Monument (Brown)
 - Structure (Red)

AECOM
 11th Floor, 110 Abchurch Lane, London EC4N 3DF, UK
 Tel: +44 (0)20 7323 2000
 Fax: +44 (0)20 7323 2001
 Email: info@aecom.com
 Website: www.aecom.com

Project No: HES14065
 Drawing No: M54_SW_01_Z
 Scale: 1:20,000
 Date: 10/04/2019

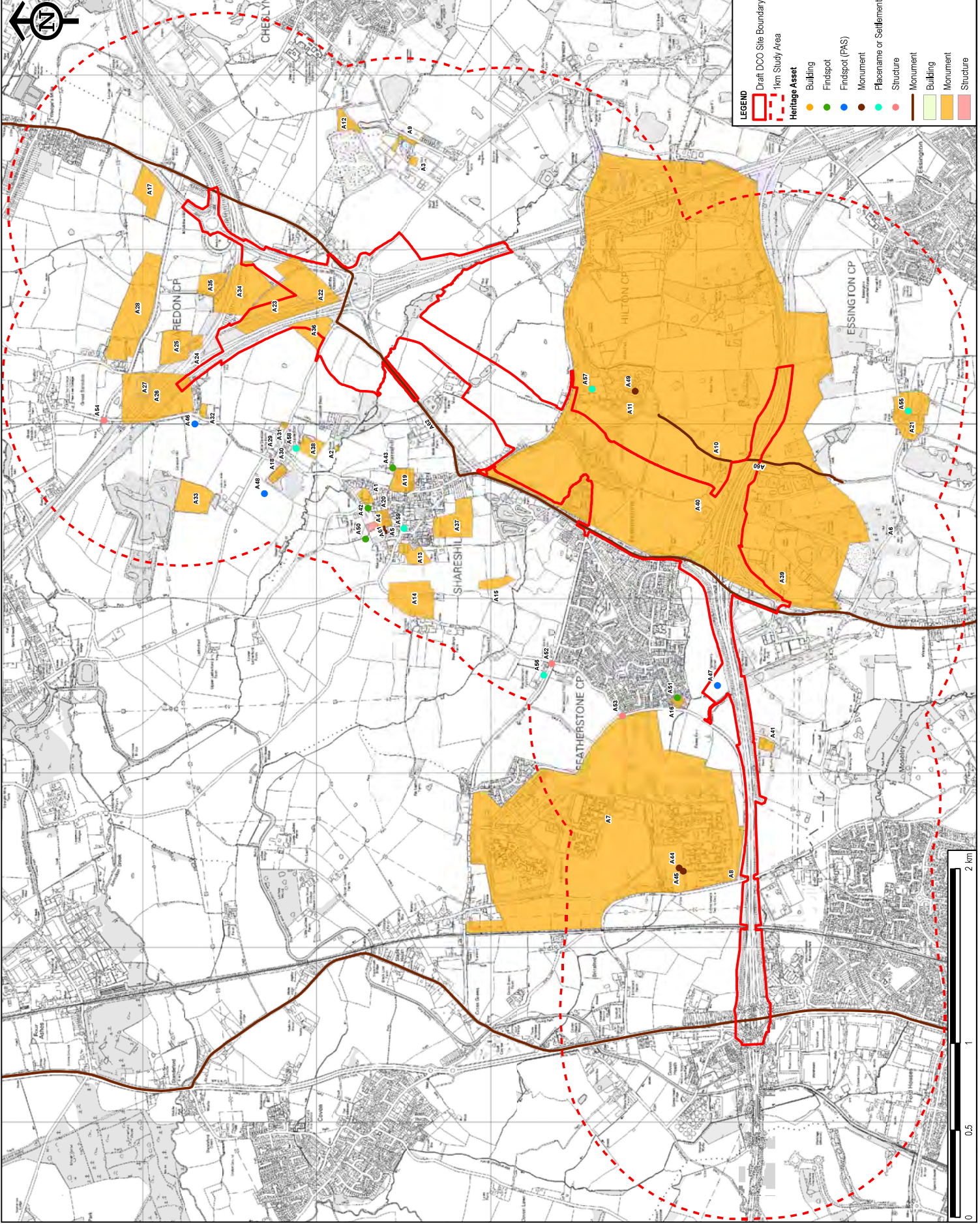

SAFETY: HEALTH AND ENVIRONMENTAL INFORMATION BOX

It is advised that all workers on the drawings will be made aware of the potential risks associated with the work and that appropriate measures will be taken to mitigate these risks. The drawings are to be used only for the purpose of providing information and are not to be used for any other purpose. The drawings are not to be used for any other purpose. The drawings are not to be used for any other purpose.

CONSTRUCTION

MAINTENANCE OPERATIONS
RECOMMENDING TOLERANCE

NOTES

1. THIS DRAWING IS TO BE READ IN CONNECTION WITH ALL OTHER RELEVANT DOCUMENTATION.
2. DO NOT SCALE FROM THIS DRAWING. USE ONLY PRINTED DIMENSIONS.
3. ALL DIMENSIONS IN MILLIMETRES. ALL CHANGES, LEVELS AND COORDINATES ARE IN METRES UNLESS DENIED OTHERWISE.
4. THIS DRAWING IS TO BE READ IN CONNECTION WITH THE POTENTIAL RISKS & SAFETY FILE FOR ANY IDENTIFIED OPERATIONS.
5. THE DRAWING IS NOT A DESIGN. THE DESIGNER IS IN THE CONTEXT OF AREA OF INTEREST FOR DEVELOPMENT. THE DRAWING IS NOT A DESIGN. THE DESIGNER IS IN THE CONTEXT OF AREA OF INTEREST FOR DEVELOPMENT. THE DRAWING IS NOT A DESIGN. THE DESIGNER IS IN THE CONTEXT OF AREA OF INTEREST FOR DEVELOPMENT.

© Crown copyright and database rights 2019
Ordnance Survey 0100031673

Author	DM	3/24/21	P01
Checked	FL	3/24/21	
Approved	HM	10/04/2019	

FOR INFORMATION

Client: Highways England
100 Marklands Street
Birmingham
B1 1RN

Project Title: M54-M6 LINK ROAD

Project Title: M54-M6 LINK ROAD

Drawing Title: FIGURE 6.2 LISTED BUILDINGS

Designed	DM	DM	FL	HM	Date
Internal Project No.	66338736				
Scale @ A3	1:20,000				
Zone	M54 to M6/M6 (old) Link Road				

THIS DOCUMENT HAS BEEN PREPARED TO ASSIST IN THE DESIGN OF A PROJECT AND IS NOT TO BE USED FOR ANY OTHER PURPOSE. THE USER OF THIS DOCUMENT IS RESPONSIBLE FOR OBTAINING ALL NECESSARY PERMISSIONS FROM THE APPROPRIATE AUTHORITIES. THE USER OF THIS DOCUMENT IS RESPONSIBLE FOR OBTAINING ALL NECESSARY PERMISSIONS FROM THE APPROPRIATE AUTHORITIES.

AECOM
100 Marklands Street
Birmingham
B1 1RN
Tel: 0121 622 2000
www.aecom.com

Project No: HES14065
Drawing No: -DR-CH-0008
Rev: 1
Rev Description: -

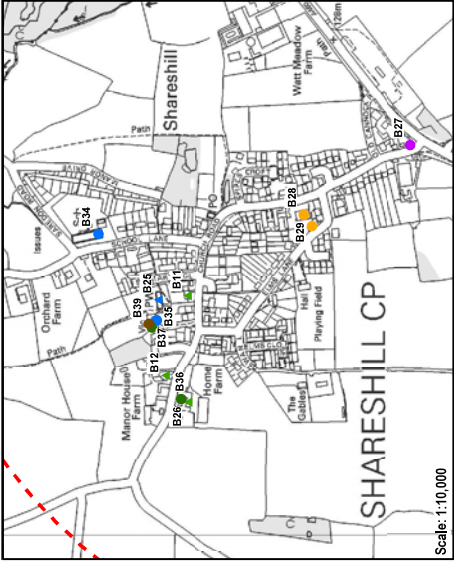
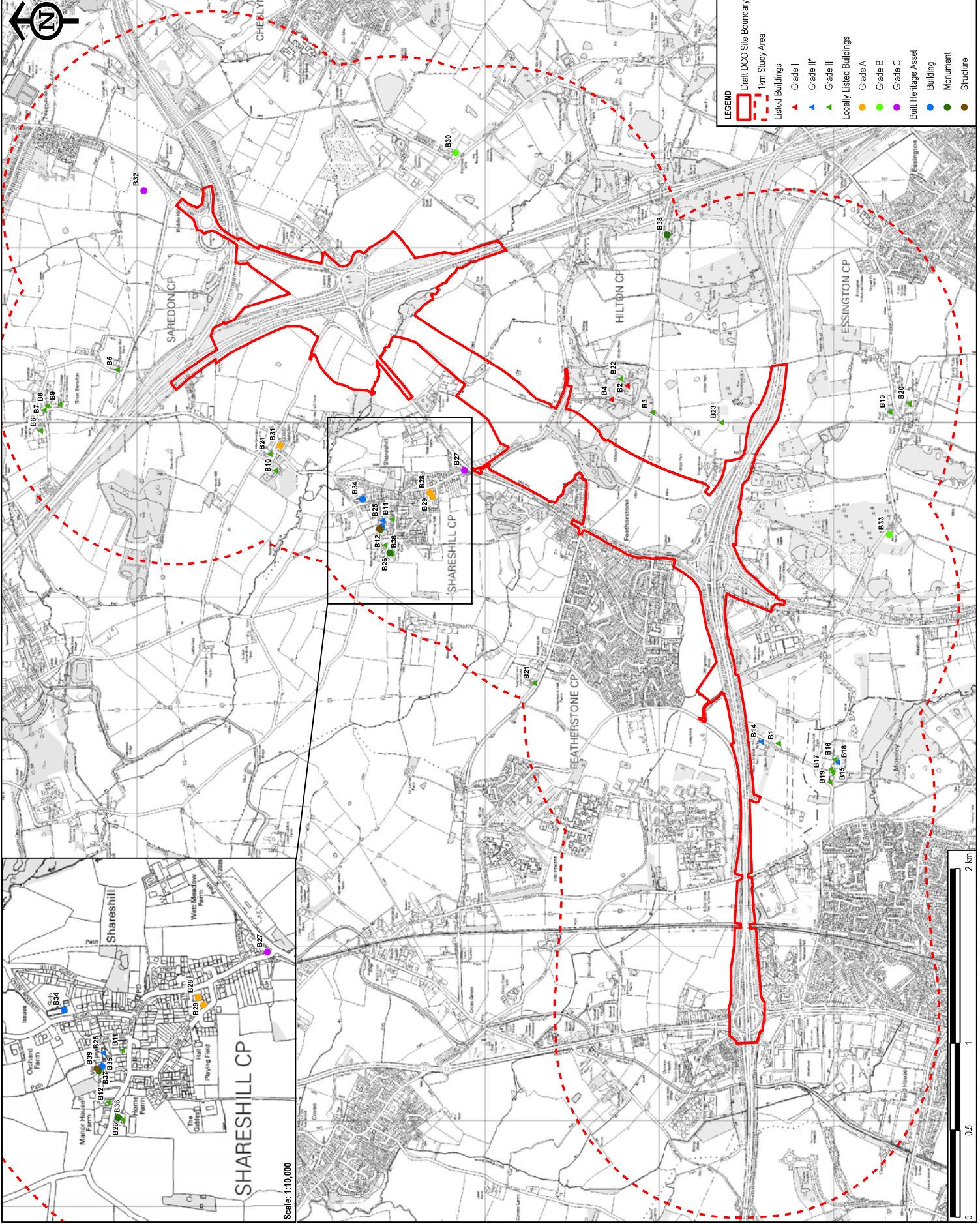

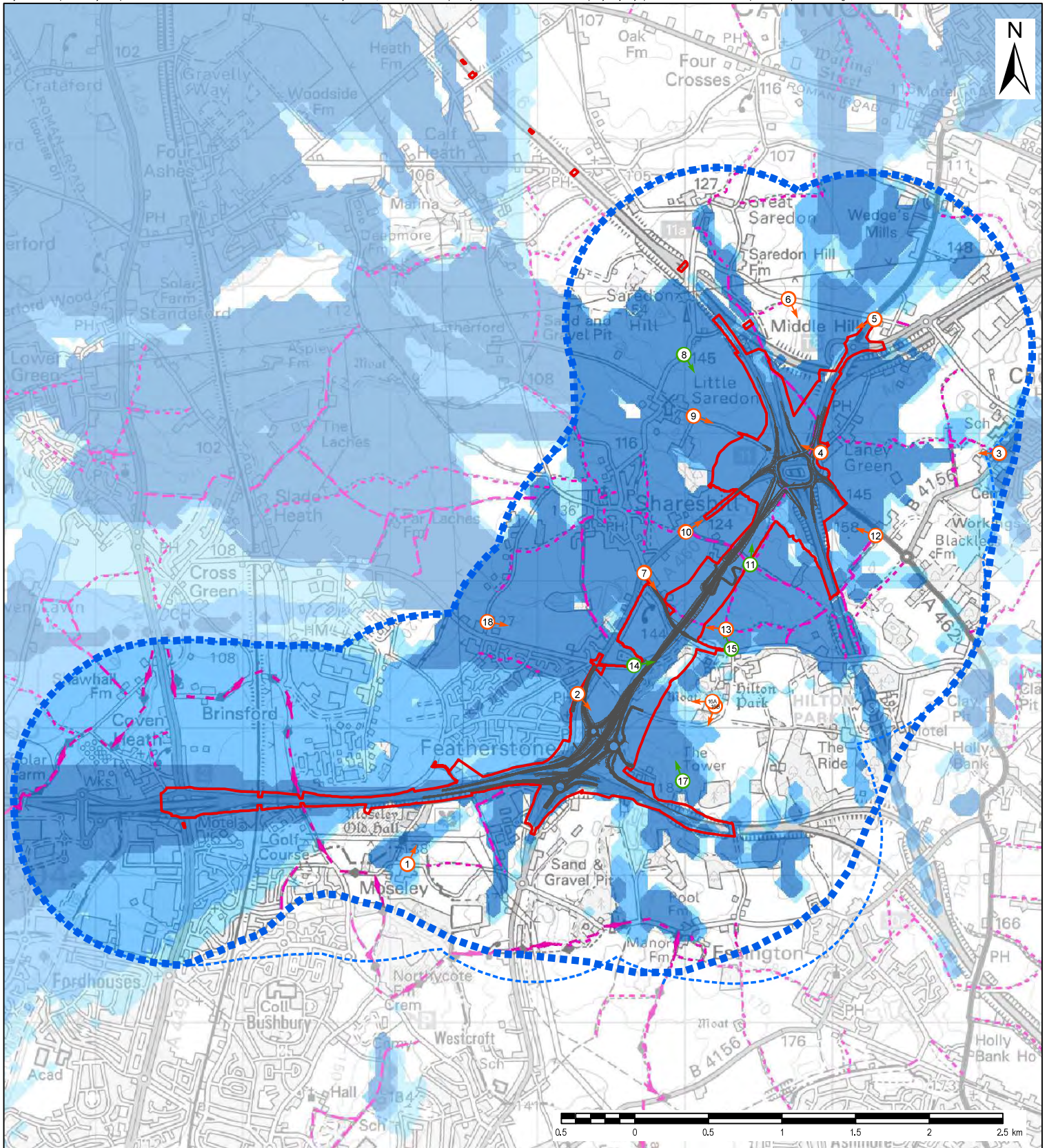

LEGEND — Proposed scheme — Draft DCO site boundary [Blue dashed line] Study Area [Blue dashed line] 1km buffer from site boundary [Orange circle] Viewpoint photo only [Green circle] Viewpoint photo and Verified Visual Montage (VVM)		Zone of Theoretical Visibility (HGVs, cars and highway surface visible) [White box] Not visible [Grey box] HGVs, cars and highway surface potentially visible Zone of Theoretical Visibility (HGVs and cars visible) [White box] Not visible [Light blue box] HGVs and cars potentially visible		Zone of Theoretical Visibility (HGVs only visible) [White box] Not visible [Light blue box] HGVs only potentially visible Public Rights of Way [Dashed pink line] Footpath [Dashed magenta line] Bridleway [Dashed magenta line] Byway Open to All Traffic [Pink line] Monarch's Way long distance footpath		Project Number: 60536736 Suitability: S2 Zone: M54 TO M6 LINK ROAD Rev: P04	
Copyright: © Crown Copyright. All rights reserved 2019. Licence no. 0100031673 ZTV is based on points located along the highway surface, as well as points 1.5m above the highway surface to represent cars and points 4.5m above the highway surface to represent HGVs. An indicative 10.0m height has been allocated to vegetation. The ZTV is based on a viewer height of 1.7m with the theoretical viewer located at 25m centres throughout the study area.		Client: highways england Project: M54 TO M6 LINK ROAD		Title: FIGURE 7.1 - ALL ZONES OF THEORETICAL VISIBILITY WITH VIEWPOINT LOCATIONS		 Royal Court Basildon Essex S41 7SL Tel: +44 (0)12 4620 9231 Fax: +44 (0)12 4620 9229 www.aecom.com	
Drawn: RW App'd: TP Scale at A3: 1:25,000 Drawing No: HE514465-ACM-ELS-M54_SW_PR_Z-DR-LV-001		Chk'd: NW Date: 09/05/2019					

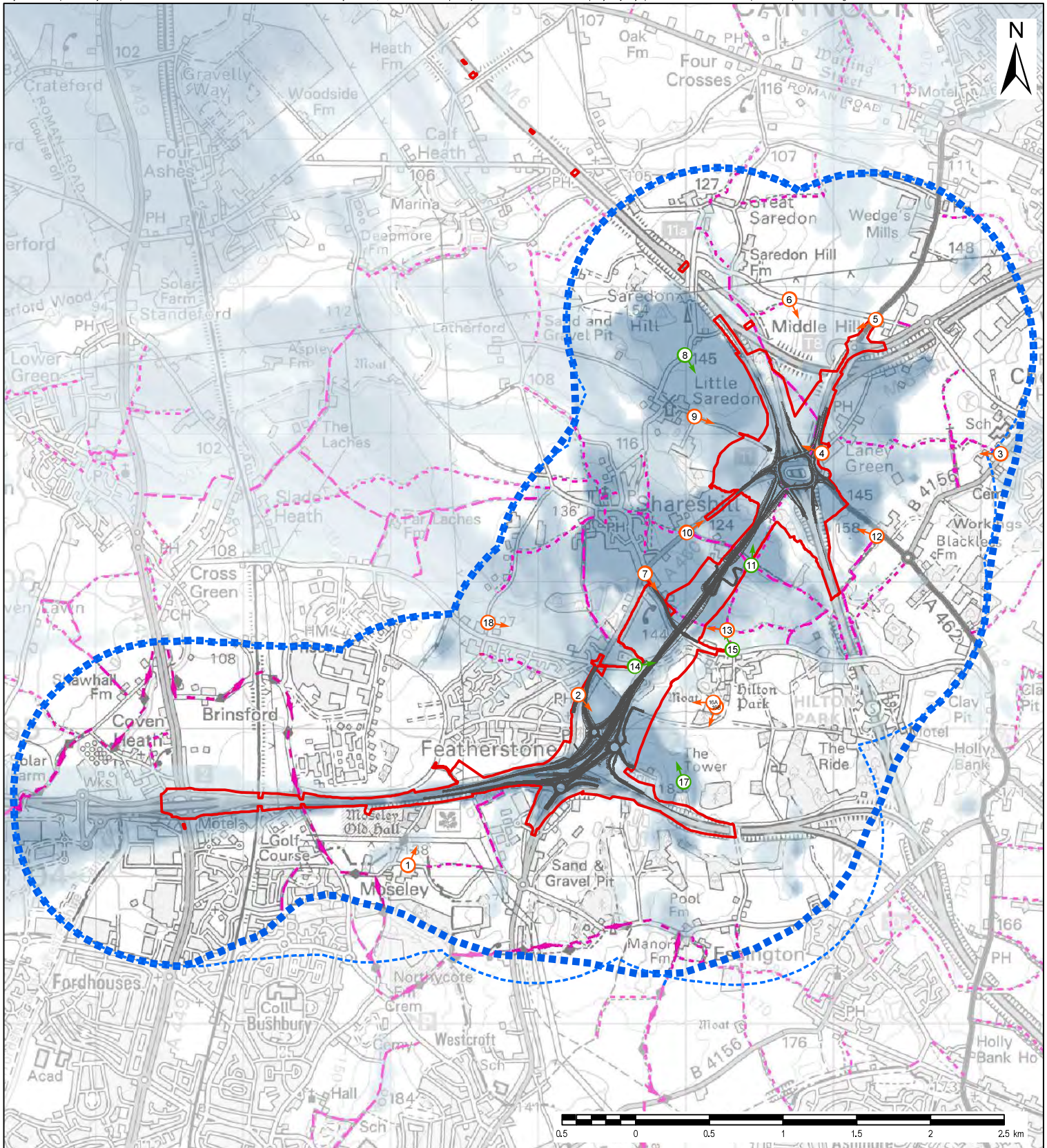

LEGEND		Zone of Theoretical Visibility (HGVs, cars and highway surface visible)		Public Rights of Way		Project Information	
	Proposed scheme		Higher visibility		Footpath	Project Number:	60536736
	Draft DCO site boundary		Lower visibility		Bridleway	Suitability:	S2
	Study Area				Byway Open to All Traffic	Zone:	M54 TO M6 LINK ROAD
	1km buffer from site boundary				Monarch's Way long distance footpath	Rev:	P04
	Viewpoint photo only					Drawn:	RW
	Viewpoint photo and Verified Visual Montage (VVM)					Chk'd:	NW
<p>Client: </p> <p>Project: M54 TO M6 LINK ROAD</p>		<p>Title: FIGURE 7.1A - HIGHWAY SURFACE ZONE OF THEORETICAL VISIBILITY WITH VIEWPOINT LOCATIONS</p>		<p>AECOM</p> <p>Royal Court Bass Close Chesterfield S41 7SL Tel: +44 (0)12 4620 9221 Fax: +44 (0)12 4620 9229 www.aecom.com</p>		<p>App'd: TP</p> <p>Date: 09/05/2019</p> <p>Scale at A3: 1:25,000</p> <p>Drawing No: HE514465-ACM-ELS-M54_SW_PR_Z-DR-V-0008</p>	

Copyright:
© Crown Copyright. All rights reserved 2019.
Licence no. 0100031673

ZTV is based on points located along the highway surface. An indicative 10.0m height has been allocated to vegetation. The ZTV is based on a viewer height of 1.7m with the theoretical viewer located at 25m centres throughout the study area.

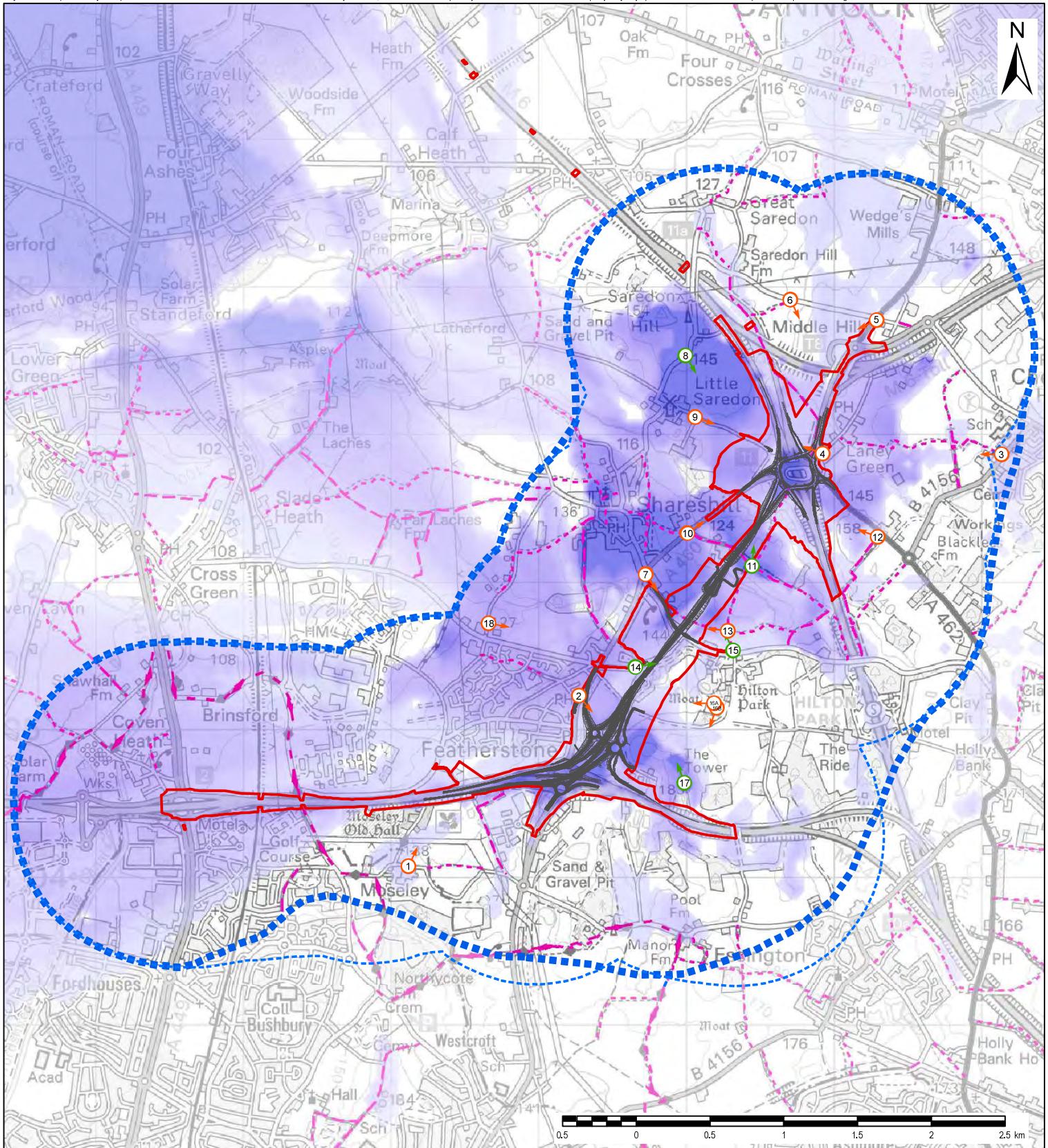

LEGEND Proposed scheme Draft DCO site boundary Study Area 1km buffer from site boundary Viewpoint photo only Viewpoint photo and Verified Visual Montage (VVM)		Zone of Theoretical Visibility (HGVs and cars visible) Higher visibility Lower visibility		Public Rights of Way Footpath Bridleway Byway Open to All Traffic Monarch's Way long distance footpath		Project Number: 60536736 Suitability: S2 Zone: M54 TO M6 LINK ROAD Rev: P04			
Copyright: © Crown Copyright. All rights reserved 2019. Licence no. 0100031673 ZTV is based on points located 1.5m above the highway surface to represent cars. An indicative 10.0m height has been allocated to vegetation. The ZTV is based on a viewer height of 1.7m with the theoretical viewer located at 25m centres throughout the study area.		Client: highways england Project: M54 TO M6 LINK ROAD		Title: FIGURE 7.1B - CAR ZONE OF THEORETICAL VISIBILITY WITH VIEWPOINT LOCATIONS		 Royal Court Basildon Essex S41 7SL Tel: +44 (0)12 4620 9221 Fax: +44 (0)12 4620 9229 www.aecom.com		Drawn: RW Chk'd: NW App'd: TP Date: 09/05/2019 Scale at A3: 1:25,000 Drawing No: HE514465-ACM-ELS-M54_SW_PR_Z-DR-LV-0009	

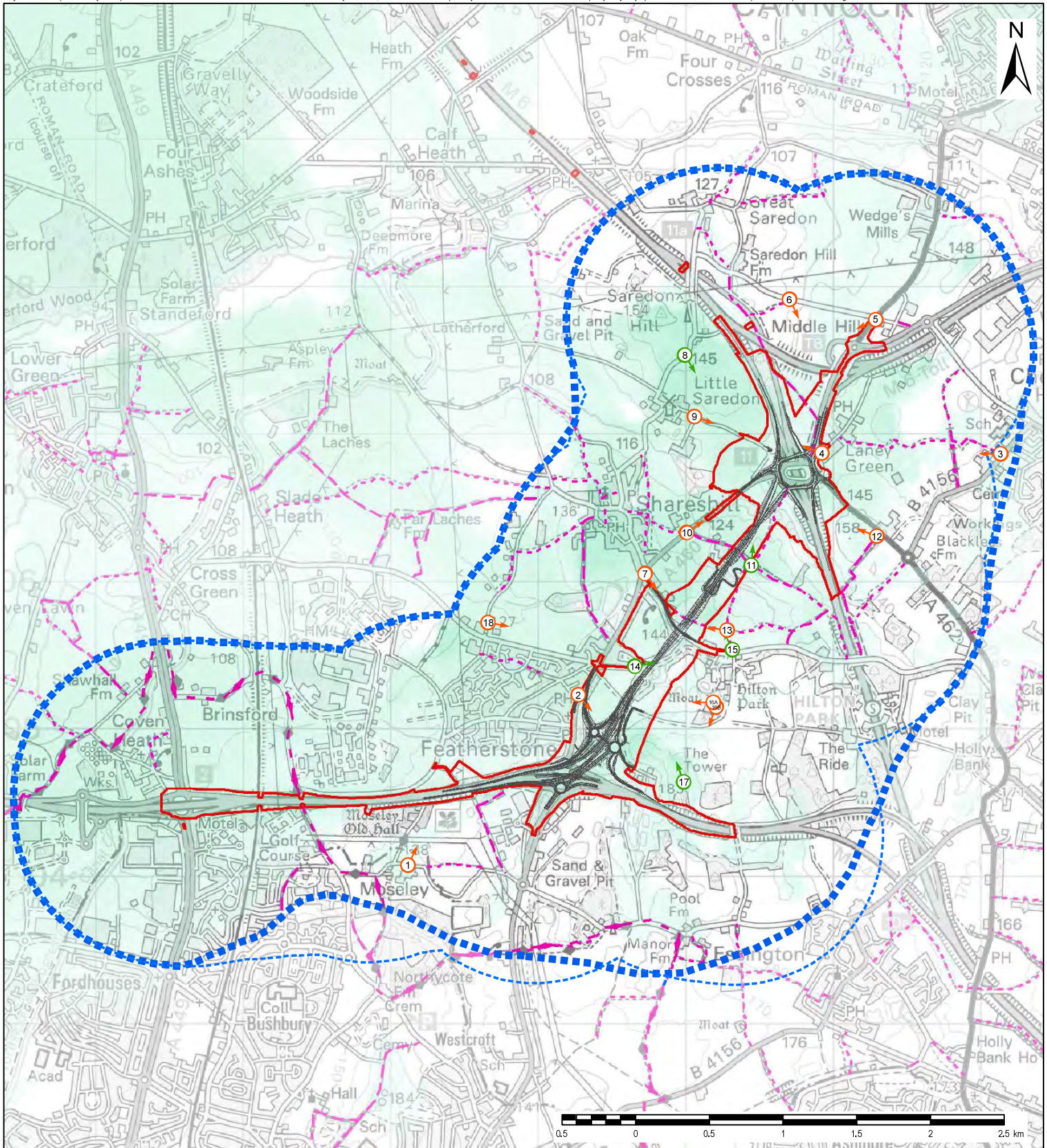

LEGEND — Proposed scheme — Draft DCO site boundary [Blue dashed box] Study Area [Blue dashed line] 1km buffer from site boundary [Orange circle with arrow] Viewpoint photo only [Green circle with arrow] Viewpoint photo and Verified Visual Montage (VVM)		Zone of Theoretical Visibility (HGVs only visible) [Light green] Higher visibility [Light blue] Lower visibility		Public Rights of Way [Dashed pink line] Footpath [Dashed magenta line] Bridleway [Dashed pink line] Byway Open to All [Pink line with arrow] Monarch's Way long distance footpath	
Copyright: © Crown Copyright. All rights reserved 2019. Licence no. 0100031673 ZTV is based on points located 4.5m above the highway surface to represent HGVs. An indicative 10.0m height has been allocated to vegetation. The ZTV is based on a viewer height of 1.7m with the theoretical viewer located at 25m centres throughout the study area.		Client: 		Title: FIGURE 7.1C - HGVS ZONE OF THEORETICAL VISIBILITY WITH VIEWPOINT LOCATIONS	
Project: M54 TO M6 LINK ROAD				Project Number: 60536736 Suitability: S2 Zone: M54 TO M6 LINK ROAD Rev: P04 Drawn: RW Chk'd: NW App'd: TP Date: 09/05/2019 Scale at A3: 1:25,000 Drawing No: HE514465-ACM-ELS-M54_SW_PR_Z-DR-LV-0010	
Royal Court Basildon Chelmsford Essex S41 7SL		Tel: +44 (0)12 4620 9221 Fax: +44 (0)12 4620 9229 www.aecom.com			

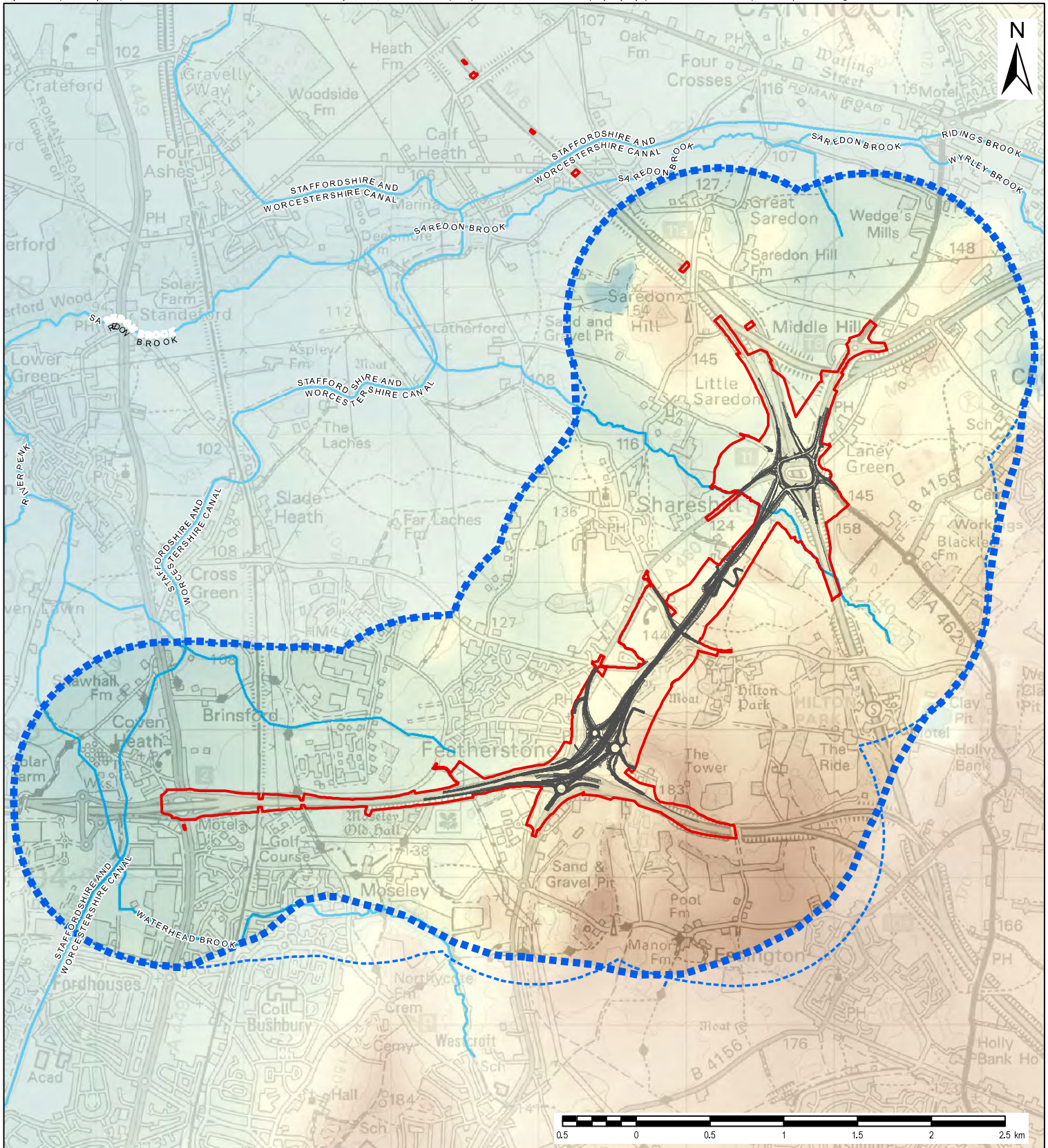

LEGEND

- Proposed scheme
- Draft DCO site boundary
- ▭ Study Area
- ▭ 1km buffer from site boundary
- Watercourse

Topography

- Higher ground (up to 196m AOD)
- Lower ground (down to 79m AOD)

Project Number:	60536736
Suitability:	S2
Zone:	M54 TO M6 LINK ROAD
Rev:	P04

Copyright:
© Crown copyright. All rights reserved 2019.
Licence no. 0100031673



Project:
M54 TO M6 LINK ROAD

Title:
**FIGURE 7.2 -
TOPOGRAPHY AND HYDROLOGY**



Royal Court
Basildon
Chesleyton
S41 7SL
Tel: +44 (0)12 4620 9221
Fax: +44 (0)12 4620 9229
www.aecom.com

Drawn:	RW	Chk'd:	NW
App'd:	TP	Date:	09/05/2019
Scale at A3:	1:25,000		
Drawing No:	HE514465-ACM-ELS-M54_SW_PR_Z-DR-LV-001 2		

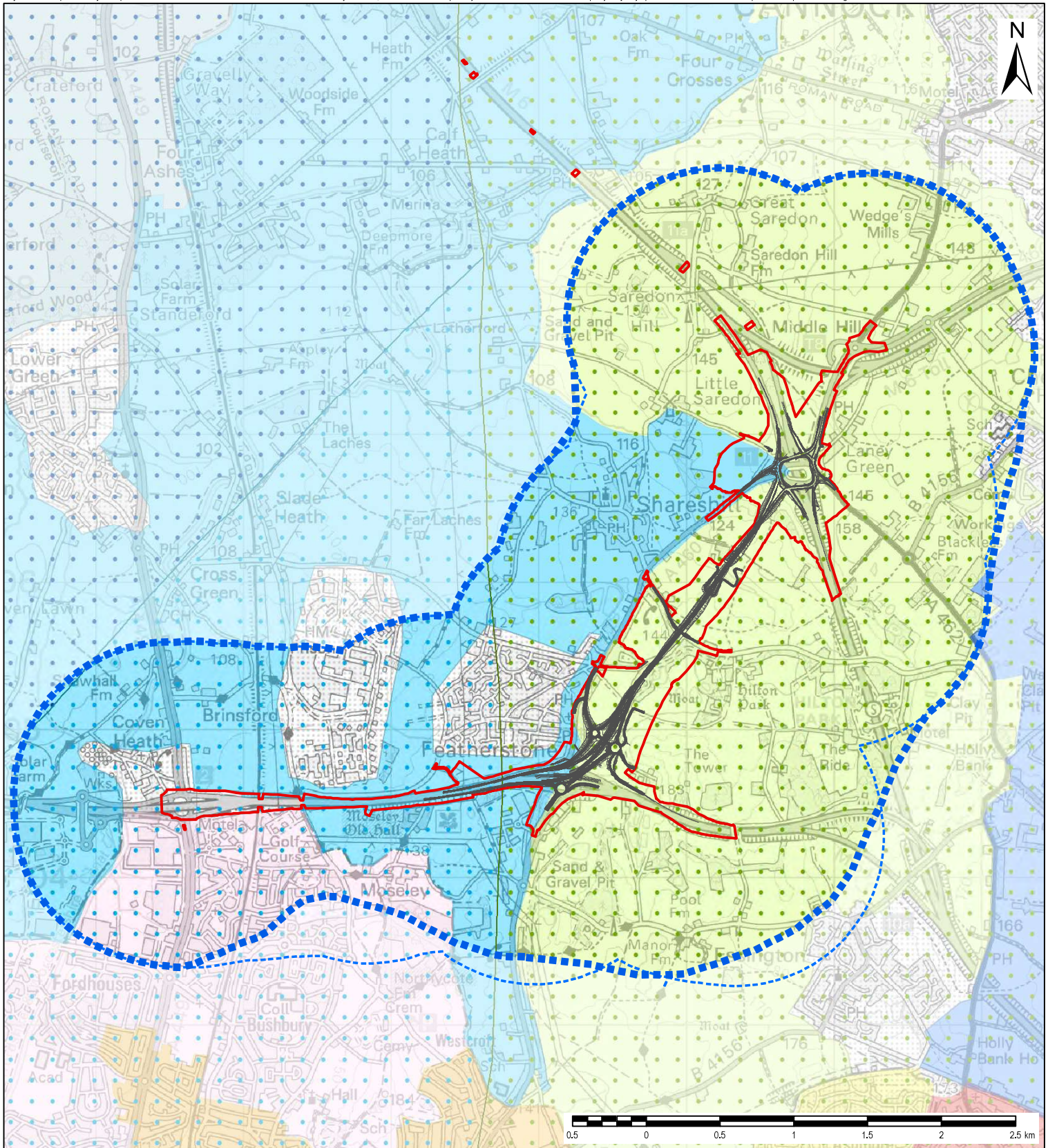

LEGEND

- Proposed scheme
- Draft DCO site boundary
- Study Area
- 1km buffer from site boundary

National Character Area

- NCA 67: Cannock Chase and Cank Wood
- NCA 66: Mid Severn Sandstone Plateau
- NCA 61: Shropshire, Cheshire and Staffordshire Plain

Staffordshire Landscape Character

- Ancient clay farmlands LCT
- Coalfield farmlands LCT
- Settled heathlands LCT
- Settled plateau farmland slopes LCT
- Urban

Black Country Historic Landscape Character Areas

- WV10 - Pendeford, Fordhouses & Bushbury LCA
- WV05 - Fallings Park & Wednesfield North LCA
- WV09 - Ashmore Park
- WL07 - Bentley LCA

Copyright:
© Crown copyright. All rights reserved 2019.
Licence no. 0100031673

Client:
 highways england

Project:
M54 TO M6 LINK ROAD

Title:
**FIGURE 7.3 -
LANDSCAPE CHARACTER**

AECOM

Royal Court
Bass Close
Cheshire
S41 7SL
Tel: +44 (0)12 4620 9221
Fax: +44 (0)12 4620 9229
www.aecom.com

Project Number:	60536736
Suitability:	S2
Zone:	M54 TO M6 LINK ROAD
Rev:	P04
Drawn:	RW
Chk'd:	NW
App'd:	TP
Date:	09/05/2019
Scale at A3:	1:25,000
Drawing No:	HE514465-ACM-ELS- M54_SW_PR_Z-DR-LV-0013

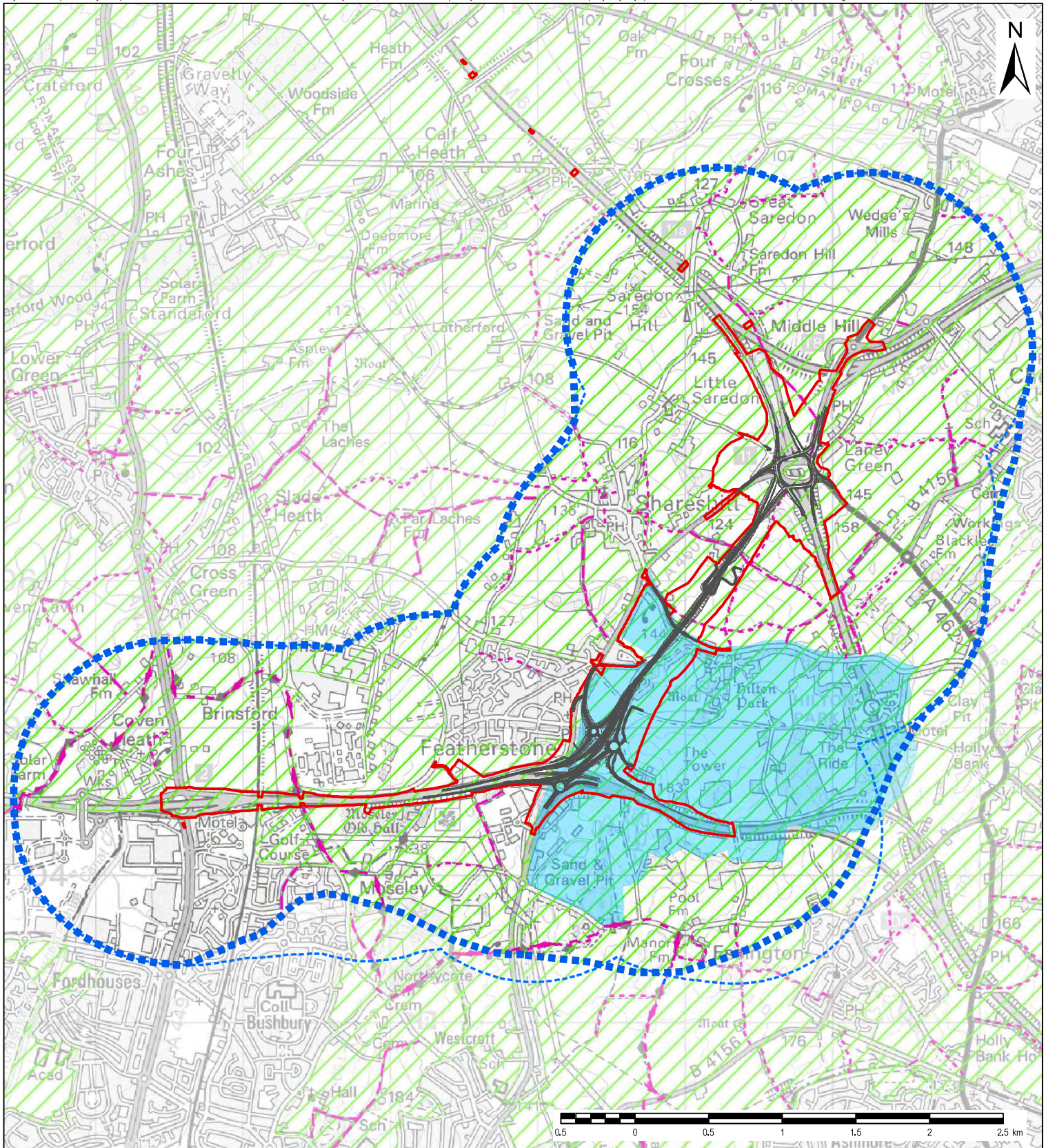

LEGEND

- Proposed scheme
- Draft DCO site boundary
- Study Area
- 1km buffer from site boundary
- Historic Landscape Areas (South Staffordshire Council)
- Green Belt land

Public Rights of Way

- Footpath
- Bridleway
- Byway Open to All Traffic
- Monarch's Way long distance footpath

Project Number:	60536736
Suitability:	S2
Zone:	M54 TO M6 LINK ROAD
Rev:	P04

Copyright:
© Crown copyright. All rights reserved 2019.
Licence no. 0100031673



Project:
M54 TO M6 LINK ROAD

Title:
**FIGURE 7.4 -
LANDSCAPE DESIGNATIONS**



Royal Court
Basildon
Chesterfield
S41 7SL
Tel: +44 (0)12 4620 9221
Fax: +44 (0)12 4620 9229
www.aecom.com

Drawn:	RW	Chk'd:	NW
App'd:	TP	Date:	09/05/2019
Scale at A3:	1:25,000		
Drawing No:	HE514465-ACM-ELS-M54 SW_PR_Z-DR-LV-0014		

"This document has been prepared by AECOM Ltd ("AL") for the sole use of our Client (the "Client") and in accordance with generally accepted consultancy principles, the budget for fees and the terms of reference agreed between AL and the Client. Any information provided by third parties and referred to herein has not been checked or verified by AL, unless otherwise expressly stated in the document. No third party may rely upon this document without the prior and express written agreement of AL."



Extent of 50mm single frame image

Viewpoint number: 2
 Location title: View from A460 Cannock Road, Featherstone
 Camera model: Canon EOS 6D
 Focal length: 50mm
 Field of View: 50mm vertical (27) x 28mm horizontal (65.5)
 Camera height: 1.6m
 Photo taken: 20/11/2018
 Coordinates: 394247, 305182
 Elevation: 138m AOD
 View at a comfortable arm's length between 30cm and 50cm.



Suitability: S2
 Zone: M54 to M6 Link Road

Project:

M54 TO M6 LINK ROAD

PROJECT NUMBER: 60536736
 CLIENT: HIGHWAYS ENGLAND

Title:

FIGURE 7.5 - VIEWPOINT 02
 VIEW FROM A460 CANNOCK ROAD,
 FEATHERSTONE

AECOM

Royal Court
 Basil Close
 CHESTERFIELD, S41 8SL
 Tel: +44 (0) 1246 209 221
 Fax: +44 (0) 1246 209 229
 www.aecom.com

Design: LB CAD: AAO

Chk'd: RW App'd: NW

Date: 21/11/18 Scale: N/A

No. HE514465-ACM-ELS-M54_SW_PR_Z-DR-LV-0015 Rev:

UC

A3

"This document has been prepared by AECOM Ltd ("AL") for the sole use of our Client (the "Client") and in accordance with generally accepted consultancy principles, the budget for fees and the terms of reference agreed between AL and the Client. Any information provided by third parties and referred to herein has not been checked or verified by AL, unless otherwise expressly stated in the document. No third party may rely upon this document without the prior and express written agreement of AL."

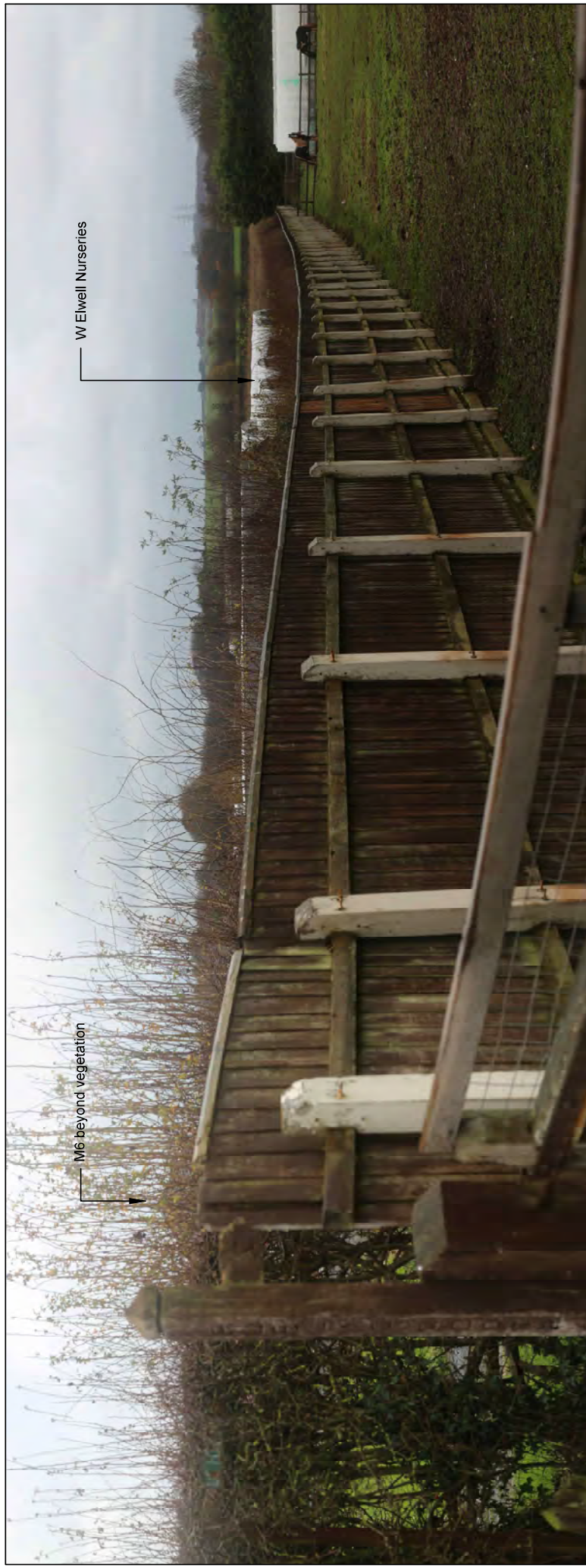

Extent of 50mm single frame image



Suitability: S2
Zone: M54 to M6 Link Road

Viewpoint number: 3
Location title: View from Cheslyn Hay Primary School, Wolverhampton Road
Camera model: Canon EOS 6D
Focal length: 50mm
Field of View: 50mm vertical (27) x 28mm horizontal (65.5)
Camera height: 1.6m
Photo taken: 20/11/2018
Coordinates: 397173; 306916
Elevation: 151m AOD
View at a comfortable arm's length between 30cm and 50cm.

Project:	M54 TO M6 LINK ROAD		Title:	FIGURE 7.5 - VIEWPOINT 03 VIEW FROM CHESLYN HAY PRIMARY SCHOOL	
	PROJECT NUMBER: 60536736 CLIENT: HIGHWAYS ENGLAND			Royal Court Basil Close CHESTERFIELD, S41 8SL Tel: +44 (0) 1246 209 221 Fax: +44 (0) 1246 209 229 www.aecom.com	
Design:	LB	CAD:	AAO	UC	
Chk'd:	RW	App'd:	NW		
Date:	21/11/18	Scale:	N/A		
No.	HE514465-ACM-EL-S-M54_SW_PR_Z-DR-LV-0015	Rev:			
			A3		

"This document has been prepared by AECOM Ltd ("AL") for the sole use of our Client (the "Client") and in accordance with generally accepted consultancy principles, the budget for fees and the terms of reference agreed between AL and the Client. Any information provided by third parties and referred to herein has not been checked or verified by AL, unless otherwise expressly stated in the document. No third party may rely upon this document without the prior and express written agreement of AL."

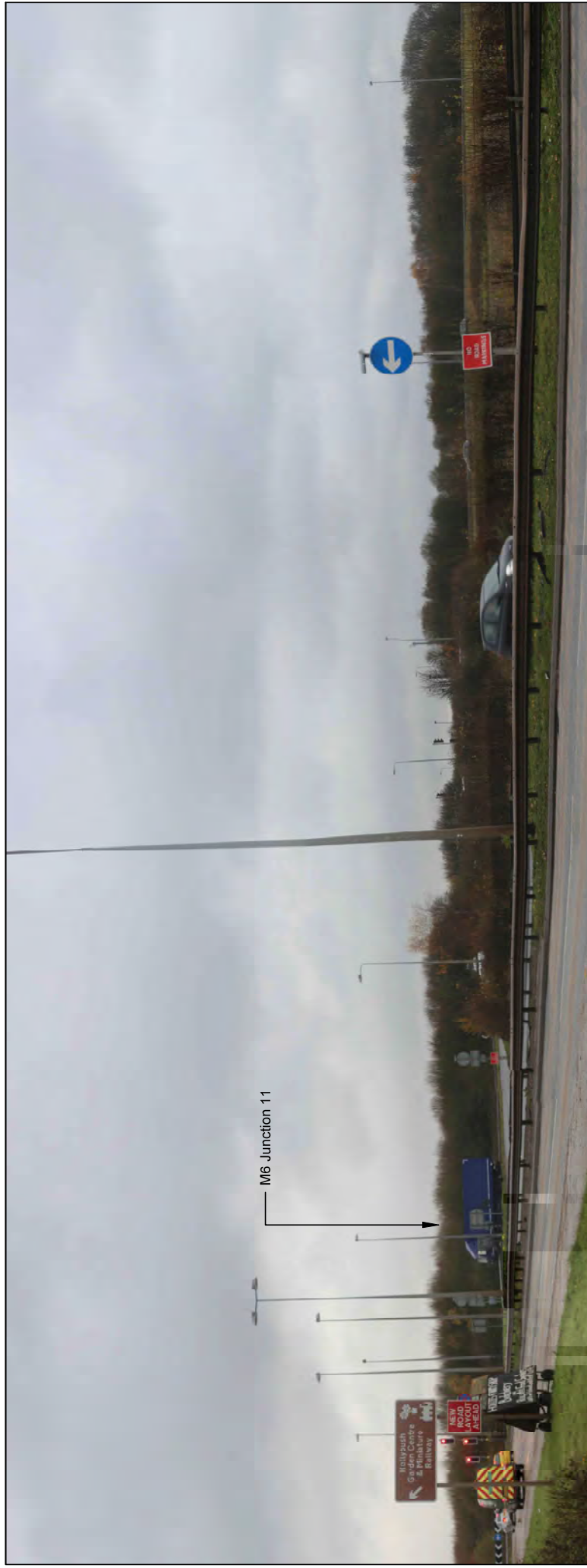

Extent of 50mm single frame image

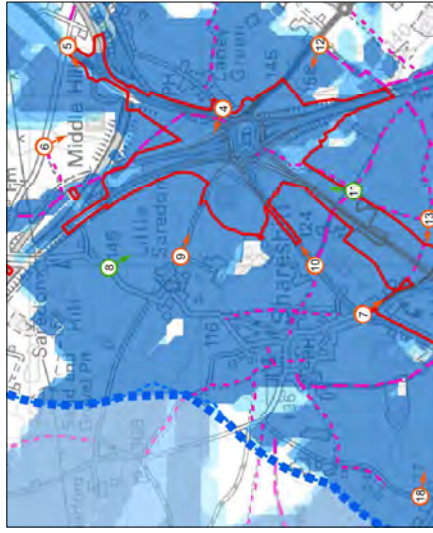

Suitability: S2
Zone: M54 to M6 Link Road

Viewpoint number: 4
Location title: View from houses at Laney Green
Camera model: Canon EOS 6D
Focal length: 50mm
Field of View: 50mm vertical (27) x 28mm horizontal (65.5)
Camera height: 1.6m
Photo taken: 20/11/2018
Coordinates: 395922.306869
Elevation: 136m AOD
View at a comfortable arm's length between 30cm and 50cm.

Title:

**FIGURE 7.5 - VIEWPOINT 04
HOUSES AT LANEY GREEN**

Project:

M54 TO M6 LINK ROAD

**PROJECT NUMBER: 60536736
CLIENT: HIGHWAYS ENGLAND**



Royal Court
Basil Close
CHESTERFIELD, S41 8SL
Tel: +44 (0) 1246 209 221
Fax: +44 (0) 1246 209 229
www.aecom.com

Design:	LB	CAD:	AAO
Chk'd:	RW	App'd:	NW
Date:	21/11/18	Scale:	N/A
No.	HE514465-ACM-ELS-M54_SW_PR_Z-DR-LV-0015		
Rev:			

A3

"This document has been prepared by AECOM Ltd ("AL") for the sole use of our Client (the "Client") and in accordance with generally accepted consultancy principles, the budget for fees and the terms of reference agreed between AL and the Client. Any information provided by third parties and referred to herein has not been checked or verified by AL, unless otherwise expressly stated in the document. No third party may rely upon this document without the prior and express written agreement of AL."



Extent of 50mm single frame image

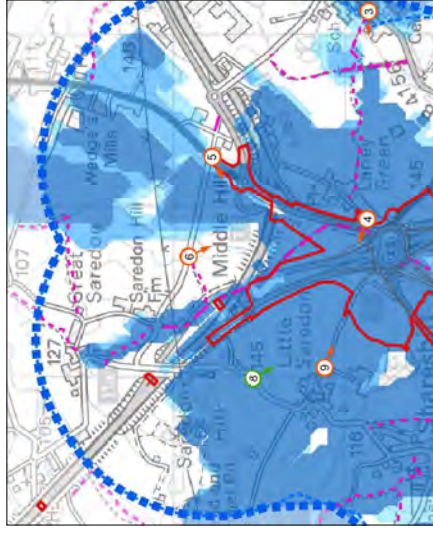

Viewpoint number: 5
 Location title: View from houses at Middle Hill
 Camera model: Canon EOS 6D
 Focal length: 50mm
 Field of View: 50mm vertical (27) x 28mm horizontal (65.5)
 Camera height: 1.6m
 Photo taken: 20/11/2018
 Coordinates: 396288.307777
 Elevation: 129m AOD
 View at a comfortable arm's length between 30cm and 50cm.

Suitability: S2
 Zone: M54 to M6 Link Road

Project:	M54 TO M6 LINK ROAD			Title:	FIGURE 7.5 - VIEWPOINT 05 HOUSES AT MIDDLE HILL		
	PROJECT NUMBER: 60536736 CLIENT: HIGHWAYS ENGLAND				AECOM Royal Court Basil Close CHESTERFIELD, S41 8SL Tel: +44 (0) 1246 209 221 Fax: +44 (0) 1246 209 229 www.aecom.com		
Design:	LB	CAD:	AAO	UC			
Chk'd:	RW	App'd:	NW				
Date:	21/11/18	Scale:	N/A				
No.	HE514465-ACM-ELS-M54_SW_PR_Z-DR-LV-0015			Rev:			
							A3

"This document has been prepared by AECOM Ltd ("AL") for the sole use of our Client (the "Client") and in accordance with generally accepted consultancy principles, the budget for fees and the terms of reference agreed between AL and the Client. Any information provided by third parties and referred to herein has not been checked or verified by AL, unless otherwise expressly stated in the document. No third party may rely upon this document without the prior and express written agreement of AL."



Extent of 50mm single frame image



Suitability: S2
Zone: M54 to M6 Link Road

Viewpoint number: 6
 Location title: View from PRoW accessed via Saredon Road
 Camera model: Canon EOS 6D
 Focal length: 50mm
 Field of View: 50mm vertical (27) x 28mm horizontal (65.5)
 Camera height: 1.6m
 Photo taken: 20/11/2018
 Coordinates: 395703.307912
 Elevation: 1.19m AOD
 View at a comfortable arm's length between 30cm and 50cm.

Title:

M54 TO M6 LINK ROAD
FIGURE 7.5 - VIEWPOINT 06
PROW ACCESSED VIA SAREDON ROAD

Project:

M54 TO M6 LINK ROAD
PROJECT NUMBER: 60536736
CLIENT: HIGHWAYS ENGLAND

AECOM

Royal Court
 Basil Close
 CHESTERFIELD, S41 8SL
 Tel: +44 (0) 1246 209 221
 Fax: +44 (0) 1246 209 229
 www.aecom.com

Design: LB CAD: AAO

Chk'd: RW App'd: NW

Date: 21/11/18 Scale: N/A

No. HE514465-ACM-ELS-M54_SW_PR_Z-DR-LV-0015 Rev:

UC

A3

"This document has been prepared by AECOM Ltd ("AL") for the sole use of our Client (the "Client") and in accordance with generally accepted consultancy principles, the budget for fees and the terms of reference agreed between AL and the Client. Any information provided by third parties and referred to herein has not been checked or verified by AL, unless otherwise expressly stated in the document. No third party may rely upon this document without the prior and express written agreement of AL."



Viewpoint number: 7
 Location title: View from houses on Church Road
 Camera model: Canon EOS 6D
 Focal length: 50mm
 Field of View: 50mm vertical (27) x 28mm horizontal (65.5)
 Camera height: 1.6m
 Photo taken: 20/11/2018
 Coordinates: 394736; 306105
 Elevation: 136m AOD
 View at a comfortable arm's length between 30cm and 50cm.

Extent of 50mm single frame image

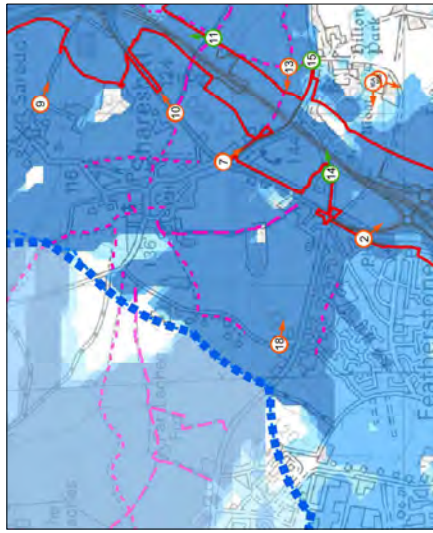

Suitability: S2
 Zone: M54 to M6 Link Road

Project:	M54 TO M6 LINK ROAD		Title:	FIGURE 7.5 - VIEWPOINT 07 VIEW FROM HOUSES ON CHURCH ROAD		UC
	PROJECT NUMBER: 60536736 CLIENT: HIGHWAYS ENGLAND					
AECOM	Design:	LB	CAD:	AAO		
	Chk'd:	RW	App'd:	NW		
	Date:	21/11/18	Scale:	N/A		
	No.:	HE514465-ACM-EL-S-M54_SW_PR_Z-DR-LV-0015	Rev.:			A3
Royal Court Basil Close CHESTERFIELD, S41 8SL		Tel: +44 (0) 1246 209 221 Fax: +44 (0) 1246 209 229 www.aecom.com				

"This document has been prepared by AECOM Ltd ("AL") for the sole use of our Client (the "Client") and in accordance with generally accepted consultancy principles, the budget for fees and the terms of reference agreed between AL and the Client. Any information provided by third parties and referred to herein has not been checked or verified by AL, unless otherwise expressly stated in the document. No third party may rely upon this document without the prior and express written agreement of AL."

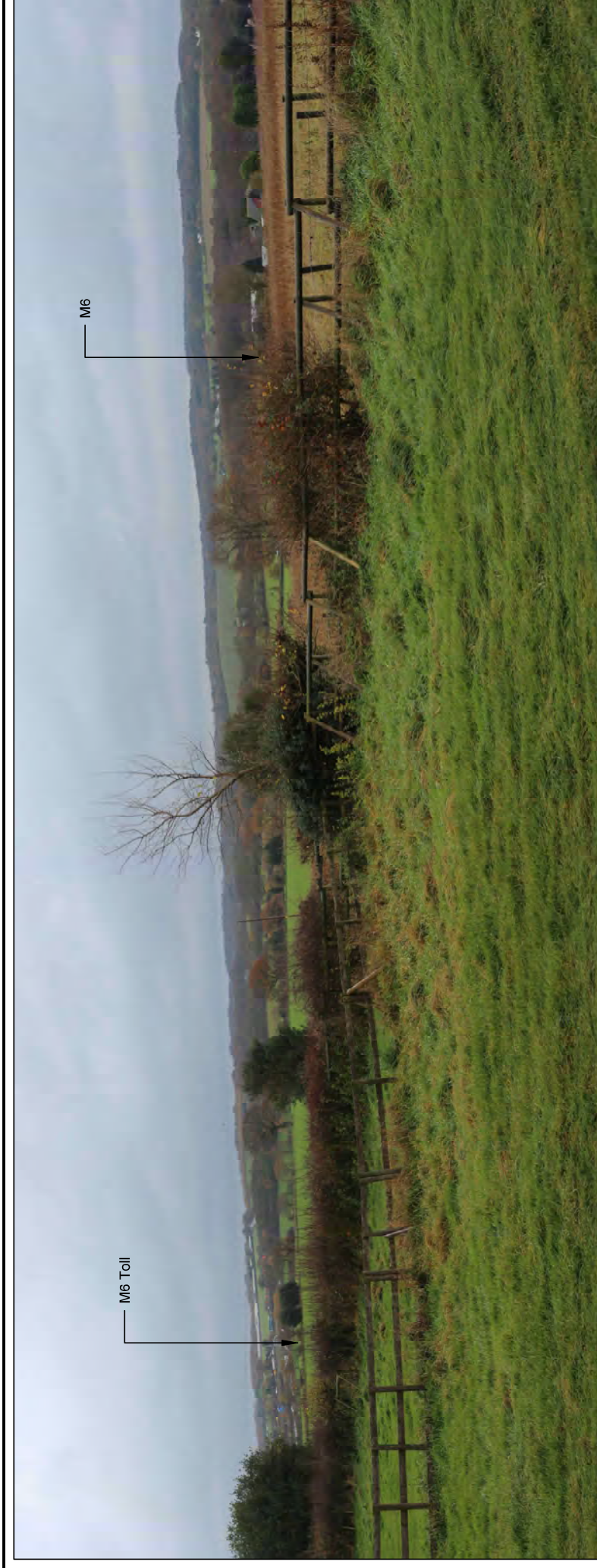

Extent of 50mm single frame image



Viewpoint number: 8
 Location title: View from field gate along Great Saredon Road
 Camera model: Canon EOS 6D
 Focal length: 50mm
 Field of View: 50mm vertical (27) x 28mm horizontal (65.5)
 Camera height: 1.6m
 Photo taken: 20/11/2018
 Coordinates: 394995,307533
 Elevation: 145m AOD
 View at a comfortable arm's length between 30cm and 50cm.

Suitability: S2
 Zone: M54 to M6 Link Road

Design:	LB	CAD:	AAO
Chk'd:	RW	App'd:	NW
Date:	21/11/18	Scale:	N/A
No.	HE514465-ACM-ELS-M54_SW_PR_Z-DR-LV-0015		
Rev:			

AECOM

Tel: +44 (0) 1246 209 221
 Fax: +44 (0) 1246 209 229
 www.aecom.com

Royal Court
 Basil Close
 CHESTERFIELD, S41 8SL

Title:
**FIGURE 7.5 - VIEWPOINT 08
 VIEW FROM FIELD GATE
 ALONG GREAT SAREDON ROAD**

Project:
M54 TO M6 LINK ROAD
PROJECT NUMBER: 60536736
CLIENT: HIGHWAYS ENGLAND

"This document has been prepared by AECOM Ltd ("AL") for the sole use of our Client (the "Client") and in accordance with generally accepted consultancy principles, the budget for fees and the terms of reference agreed between AL and the Client. Any information provided by third parties and referred to herein has not been checked or verified by AL, unless otherwise expressly stated in the document. No third party may rely upon this document without the prior and express written agreement of AL."



Extent of 50mm single frame image



Viewpoint number: 9
 Location title: View looking south west towards M6 Junction 11
 Camera model: Canon EOS 6D
 Focal length: 50mm
 Field of View: 50mm vertical (27) x 28mm horizontal (65.5)
 Camera height: 1.6m
 Photo taken: 20/11/2018
 Coordinates: 395056.307119
 Elevation: 125m AOD
 View at a comfortable arm's length between 30cm and 50cm.

Suitability: S2
 Zone: M54 to M6 Link Road

Project:	M54 TO M6 LINK ROAD		Title:		FIGURE 7.5 - VIEWPOINT 09 VIEW LOOKING SOUTH WEST TOWARDS M6 JUNCTION 11		UC	
	PROJECT NUMBER: 60536736 CLIENT: HIGHWAYS ENGLAND		AECOM		Royal Court Basil Close CHESTERFIELD, S41 8SL		A3	
Design:	LB	CAD:	AAO	Chk'd:	RW	App'd:	NW	
Date:	21/11/18	Scale:	N/A	No.	HE514465-ACM-ELS-M54_SW_PR_Z-DR-LV-0015		Rev:	

"This document has been prepared by AECOM Ltd ("AL") for the sole use of our Client (the "Client") and in accordance with generally accepted consultancy principles, the budget for fees and the terms of reference agreed between AL and the Client. Any information provided by third parties and referred to herein has not been checked or verified by AL, unless otherwise expressly stated in the document. No third party may rely upon this document without the prior and express written agreement of AL."



Extent of 50mm single frame image



Suitability: S2
Zone: M54 to M6 Link Road

Viewpoint number: 10
Location title: View from footway adjacent to the A460
Camera model: Canon EOS 6D
Focal length: 50mm
Field of View: 50mm vertical (27) x 28mm horizontal (65.5)
Camera height: 1.6m
Photo taken: 20/11/2018
Coordinates: 395008, 306333
Elevation: 125m AOD
View at a comfortable arm's length between 30cm and 50cm.

Title:

FIGURE 7.5 - VIEWPOINT 10
VIEW FROM FOOTWAY
ADJACENT TO THE A460

Project:

M54 TO M6 LINK ROAD
PROJECT NUMBER: 60536736
CLIENT: HIGHWAYS ENGLAND

AECOM

Royal Court
Basil Close
CHESTERFIELD, S41 8SL
Tel: +44 (0) 1246 209 221
Fax: +44 (0) 1246 209 229
www.aecom.com

Design:	LB	CAD:	AAO
Chk'd:	RW	App'd:	NW
Date:	21/11/18	Scale:	N/A
No.	HE514465-ACM-ELS-M54_SW_PR_Z-DR-LV-0015		
Rev:			

A3

"This document has been prepared by AECOM Ltd ("AL") for the sole use of our Client (the "Client") and in accordance with generally accepted consultancy principles, the budget for fees and the terms of reference agreed between AL and the Client. Any information provided by third parties and referred to herein has not been checked or verified by AL, unless otherwise expressly stated in the document. No third party may rely upon this document without the prior and express written agreement of AL."



Extent of 50mm single frame image

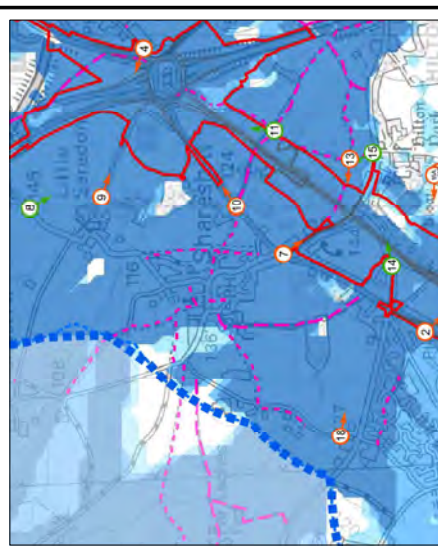

Viewpoint number: 11
 Location title: View from PRoW north of Hilton Lane
 Camera model: Canon EOS 6D
 Focal length: 50mm
 Field of View: 50mm vertical (27) x 28mm horizontal (65.5)
 Camera height: 1.6m
 Photo taken: 20/11/2018
 Coordinates: 395420; 306130
 Elevation: 140m AOD
 View at a comfortable arm's length between 30cm and 50cm.

Suitability: S2
 Zone: M54 to M6 Link Road

Project:	M54 TO M6 LINK ROAD		Title:		AECOM Tel: +44 (0) 1246 209 221 Fax: +44 (0) 1246 209 229 www.aecom.com		
	PROJECT NUMBER: 60536736		FIGURE 7.5 - VIEWPOINT 11 VIEW FROM PROW NORTH OF HILTON LANE		Royal Court Basil Close CHESTERFIELD, S41 8SL		
	CLIENT: HIGHWAYS ENGLAND		Design: LB CAD: AAO		No. HE514465-ACM-ELS-M54_SW_PR_Z-DR-LV-0015 Rev:		
			Chk'd: RW App'd: NW		Date: 21/11/18 Scale: N/A		
				No. HE514465-ACM-ELS-M54_SW_PR_Z-DR-LV-0015 Rev:		UC	
						A3	

"This document has been prepared by AECOM Ltd ("AL") for the sole use of our Client (the "Client") and in accordance with generally accepted consultancy principles, the budget for fees and the terms of reference agreed between AL and the Client. Any information provided by third parties and referred to herein has not been checked or verified by AL, unless otherwise expressly stated in the document. No third party may rely upon this document without the prior and express written agreement of AL."



Extent of 50mm single frame image

Viewpoint number: 12
 Location title: View from PRoW west of A462
 Camera model: Canon EOS 6D
 Focal length: 50mm
 Field of View: 50mm vertical (27) x 28mm horizontal (65.5)
 Camera height: 1.6m
 Photo taken: 20/11/2018
 Coordinates: 396317, 306328
 Elevation: 149m AOD
 View at a comfortable arm's length between 30cm and 50cm.



Suitability: S2
 Zone: M54 to M6 Link Road

Project:	M54 TO M6 LINK ROAD		Title:	FIGURE 7.5 - VIEWPOINT 12 VIEW FROM PROW WEST OF A462		UC
	PROJECT NUMBER: 60536736 CLIENT: HIGHWAYS ENGLAND					
Design:	LB	CAD:	AAO			
Chk'd:	RW	App'd:	NW			
Date:	21/11/18	Scale:	N/A			
No.	HE514465-ACM-ELS-M54_SW_PR_Z-DR-LV-0015	Rev:				
 <p>Tel: +44 (0) 1246 209 221 Fax: +44 (0) 1246 209 229 www.aecom.com</p> <p>Royal Court Basil Close CHESTERFIELD, S41 8SL</p>						
				A3		

"This document has been prepared by AECOM Ltd ("AL") for the sole use of our Client (the "Client") and in accordance with generally accepted consultancy principles, the budget for fees and the terms of reference agreed between AL and the Client. Any information provided by third parties and referred to herein has not been checked or verified by AL, unless otherwise expressly stated in the document. No third party may rely upon this document without the prior and express written agreement of AL."

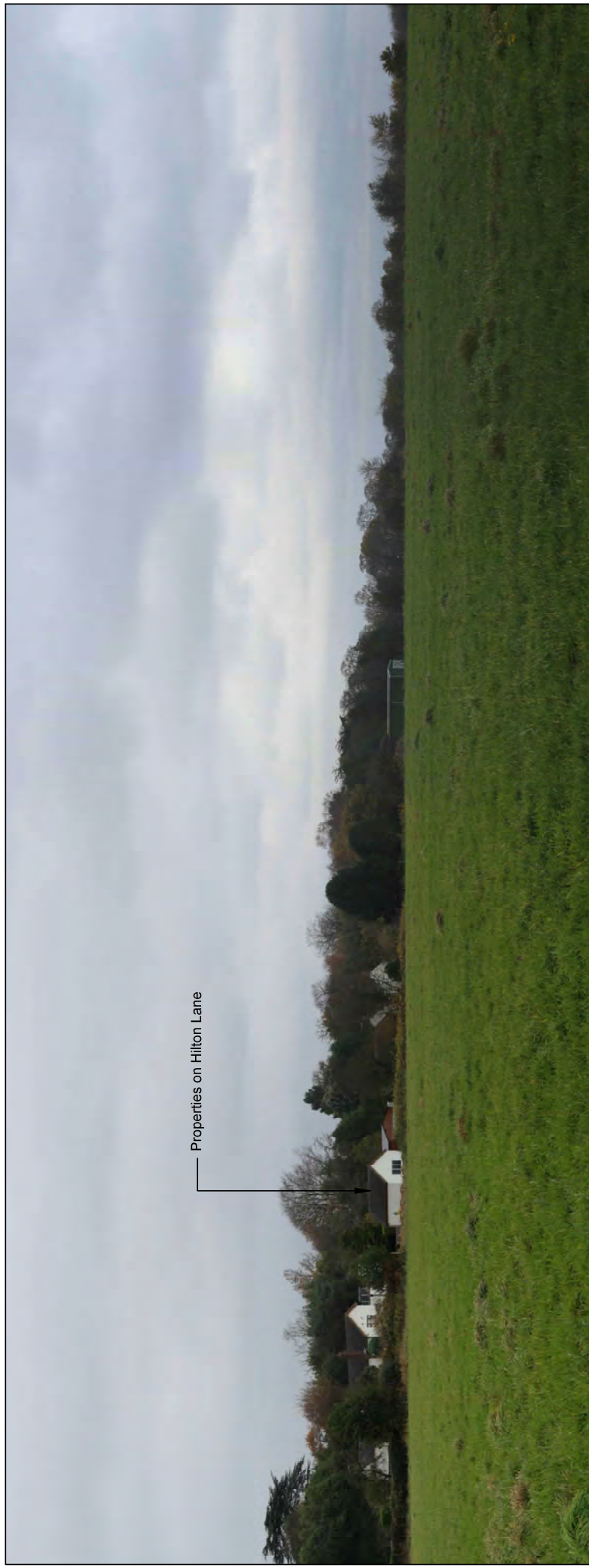

Properties on Hilton Lane

Extent of 50mm single frame image

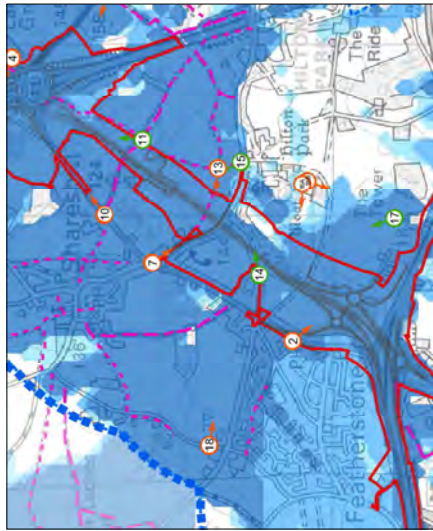

Viewpoint number: 13
 Location title: View from PROw north of Hilton Lane
 Camera model: Canon EOS 6D
 Focal length: 50mm
 Field of View: 50mm vertical (27) x 28mm horizontal (65.5)
 Camera height: 1.6m
 Photo taken: 20/11/2018
 Coordinates: 395291, 305667
 Elevation: 148m AOD
 View at a comfortable arm's length between 30cm and 50cm.

Suitability: S2
 Zone: M54 to M6 Link Road

Project:	M54 TO M6 LINK ROAD		Title:	FIGURE 7.5 - VIEWPOINT 13 VIEW FROM PROW NORTH OF HILTON LANE		<p>AECOM</p> <p>Tel: +44 (0) 1246 209 221 Fax: +44 (0) 1246 209 229 www.aecom.com</p> <p>Royal Court Basil Close CHESTERFIELD, S41 8SL</p>	Design: LB CAD: AAO Chk'd: RW App'd: NW Date: 21/11/18 Scale: N/A No. HE514465-ACM-ELS-M54_SW_PR_Z-DR-LV-0015 Rev:	UC
	PROJECT NUMBER: 60536736 CLIENT: HIGHWAYS ENGLAND							A3

"This document has been prepared by AECOM Ltd ("AL") for the sole use of our Client (the "Client") and in accordance with generally accepted consultancy principles, the budget for fees and the terms of reference agreed between AL and the Client. Any information provided by third parties and referred to herein has not been checked or verified by AL, unless otherwise expressly stated in the document. No third party may rely upon this document without the prior and express written agreement of AL."



Extent of 50mm single frame image

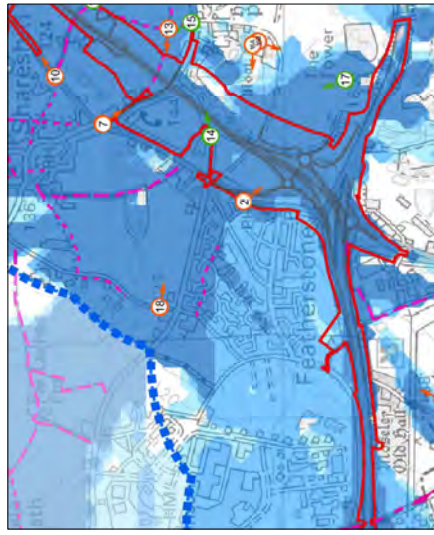

Viewpoint number: 14
 Location title: Houses at Dark Lane and Park Road
 Camera model: Canon EOS 6D
 Focal length: 50mm
 Field of View: 50mm vertical (27) x 28mm horizontal (65.5)
 Camera height: 1.6m
 Photo taken: 20/11/2018
 Coordinates: 394678,305441
 Elevation: 136m AOD
 View at a comfortable arm's length between 30cm and 50cm.

Suitability: S2
 Zone: M54 to M6 Link Road

Project:	M54 TO M6 LINK ROAD		Title:	FIGURE 7.5 - VIEWPOINT 14 HOUSES AT DARK LANE AND PARK ROAD		<p>AECOM</p> <p>Tel: +44 (0) 1246 209 221 Fax: +44 (0) 1246 209 229 www.aecom.com</p> <p>Royal Court Basil Close CHESTERFIELD, S41 8SL</p>	Design: LB CAD: AAO Chk'd: RW App'd: NW Date: 21/11/18 Scale: N/A No. HE514465-ACM-ELS-M54_SW_PR_Z-DR-LV-0015 Rev:
	PROJECT NUMBER: 60536736 CLIENT: HIGHWAYS ENGLAND			UC A3			

"This document has been prepared by AECOM Ltd ("AL") for the sole use of our Client (the "Client") and in accordance with generally accepted consultancy principles, the budget for fees and the terms of reference agreed between AL and the Client. Any information provided by third parties and referred to herein has not been checked or verified by AL, unless otherwise expressly stated in the document. No third party may rely upon this document without the prior and express written agreement of AL."

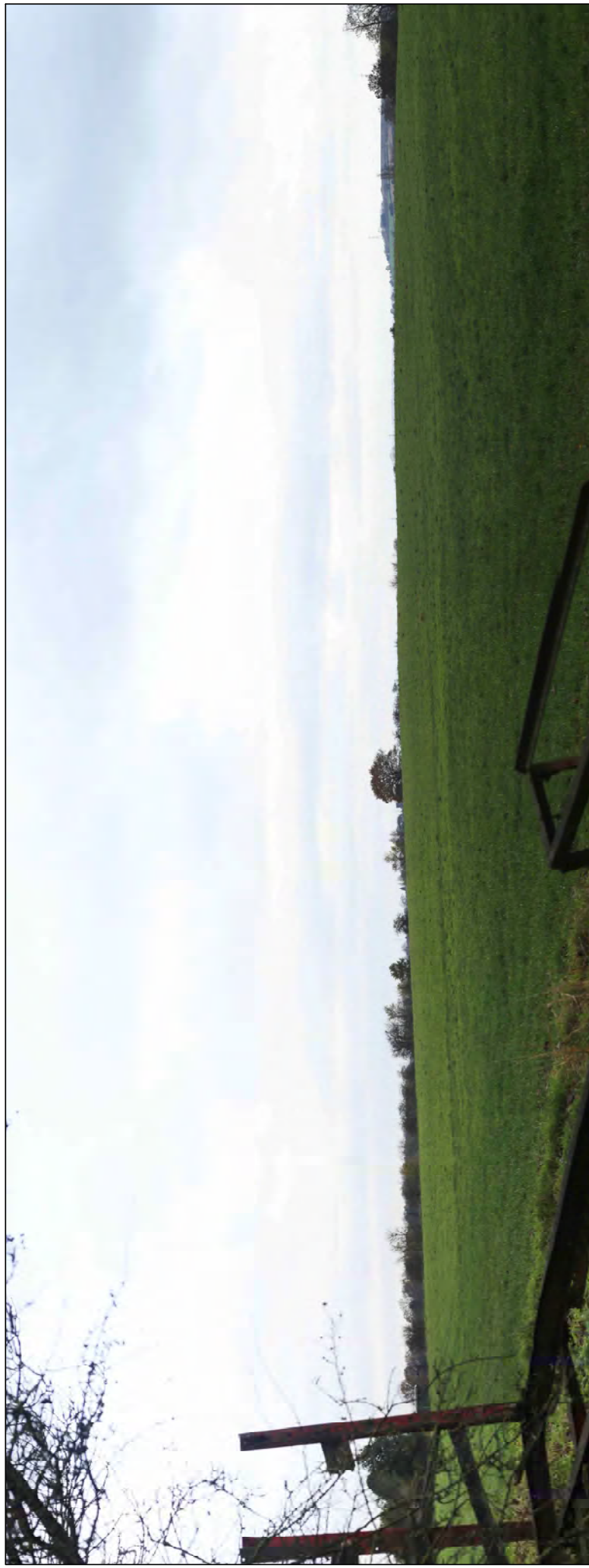

Extent of 50mm single frame image

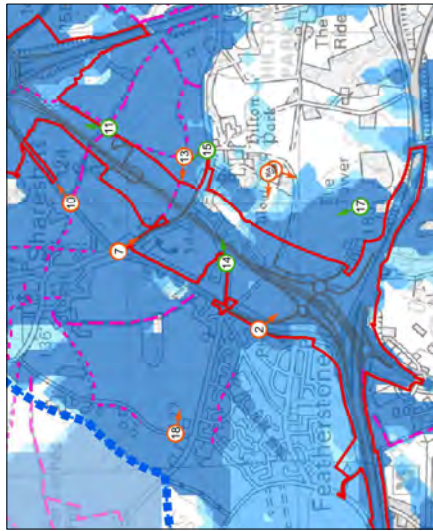

Viewpoint number: 15
 Location title: View from Hilton Lane and Shareshill FP3 junction looking north
 Camera model: Canon EOS 6D
 Focal length: 50mm
 Field of View: 50mm vertical (27) x 28mm horizontal (65.5)
 Camera height: 1.6m
 Photo taken: 20/11/2018
 Coordinates: 395315; 305540
 Elevation: 147m AOD
 View at a comfortable arm's length between 30cm and 50cm.

Suitability: S2
 Zone: M54 to M6 Link Road

Project:	M54 TO M6 LINK ROAD			Title:			 <p>Tel: +44 (0) 1246 209 221 Fax: +44 (0) 1246 209 229 www.aecom.com</p>				
	PROJECT NUMBER: 60536736			FIGURE 7.5 - VIEWPOINT 15			Royal Court Basil Close CHESTERFIELD, S41 8SL				
	CLIENT: HIGHWAYS ENGLAND			VIEW FROM HILTON LANE AND SHARESHELL			Design: LB CAD: AAO				
				FOOTPATH 3 JUNCTION LOOKING NORTH			Chk'd: RW App'd: NW				
						Date: 21/11/18			Scale: N/A		
						No. HE514465-ACM-ELS-M54_SW_PR_Z-DR-LV-0015			Rev:		
									A3		

"This document has been prepared by AECOM Ltd ("AL") for the sole use of our Client (the "Client") and in accordance with generally accepted consultancy principles, the budget for fees and the terms of reference agreed between AL and the Client. Any information provided by third parties and referred to herein has not been checked or verified by AL, unless otherwise expressly stated in the document. No third party may rely upon this document without the prior and express written agreement of AL."

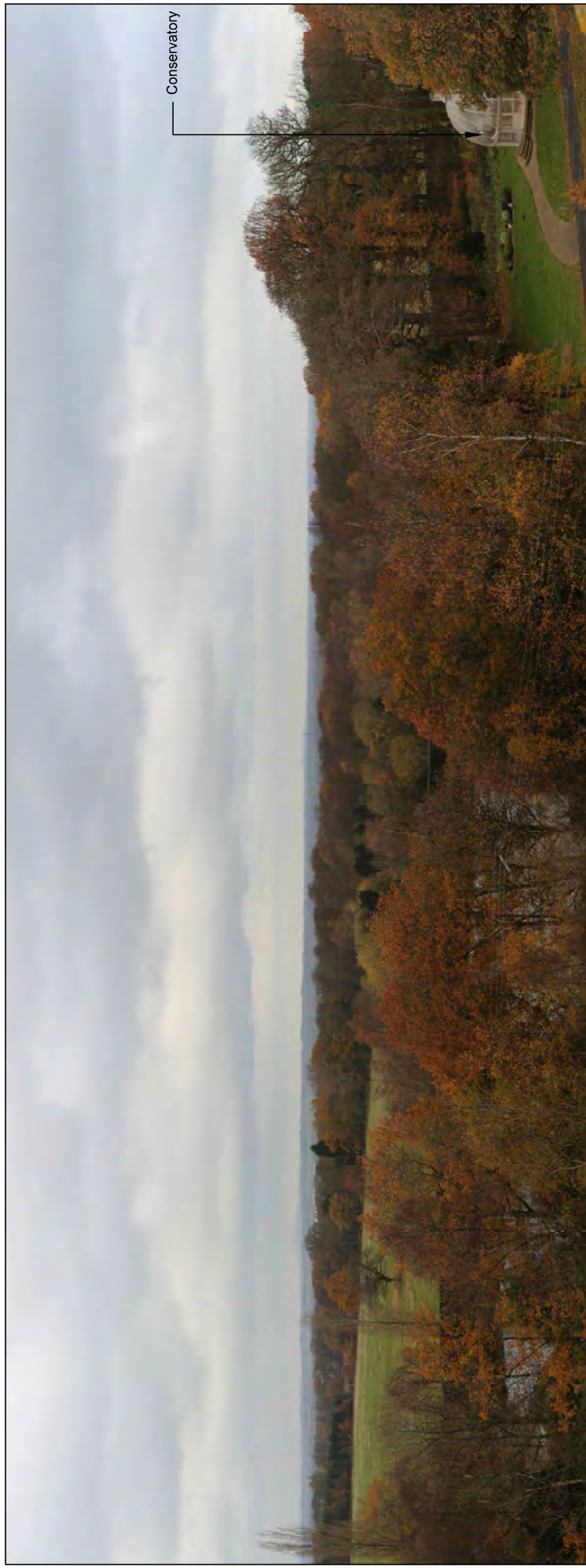

Extent of 50mm single frame image

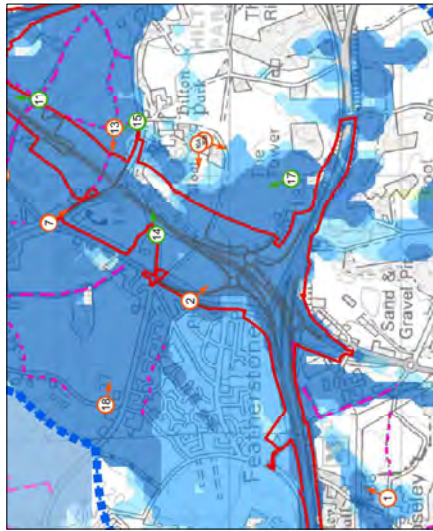

Viewpoint number: 16A
 Location title: View from Hilton Hall looking west
 Camera model: Canon EOS 6D
 Focal length: 50mm
 Field of View: 50mm vertical (27) x 28mm horizontal (65.5)
 Camera height: 1.6m
 Photo taken: 20/11/2018
 Coordinates: 395188, 305185
 Elevation: 156m AOD
 View at a comfortable arm's length between 30cm and 50cm.

Suitability: S2
 Zone: M54 to M6 Link Road

Project:	M54 TO M6 LINK ROAD		Title:	FIGURE 7.5 - VIEWPOINT 16A VIEW FROM HILTON HALL LOOKING WEST		 <p>Tel: +44 (0) 1246 209 221 Fax: +44 (0) 1246 209 229 www.aecom.com</p>
	PROJECT NUMBER: 60536736 CLIENT: HIGHWAYS ENGLAND					
Design:	LB	CAD:	AAO	UC		
Chk'd:	RW	App'd:	NW			
Date:	21/11/18	Scale:	N/A			
No.:	HE514465-ACM-ELS-M54_SW_PR_Z-DR-LV-0015	Rev.:				A3

"This document has been prepared by AECOM Ltd ("AL") for the sole use of our Client (the "Client") and in accordance with generally accepted consultancy principles, the budget for fees and the terms of reference agreed between AL and the Client. Any information provided by third parties and referred to herein has not been checked or verified by AL, unless otherwise expressly stated in the document. No third party may rely upon this document without the prior and express written agreement of AL."

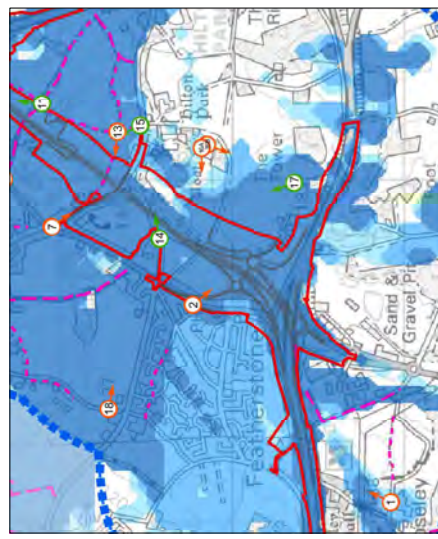
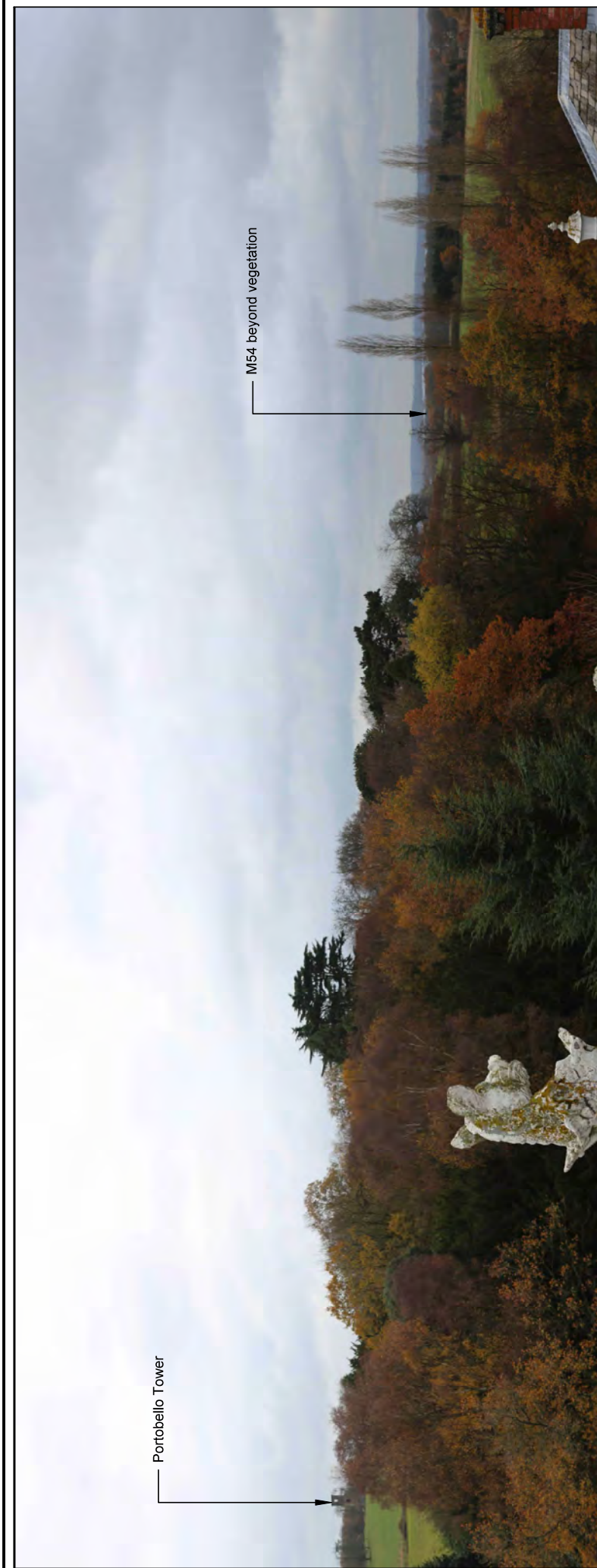

Viewpoint number: 16B
 Location title: View from Hilton Hall looking south
 Camera model: Canon EOS 6D
 Focal length: 50mm
 Field of View: 50mm vertical (27) x 28mm horizontal (65.5)
 Camera height: 1.6m
 Photo taken: 20/11/2018
 Coordinates: 395197, 305181
 Elevation: 156m AOD
 View at a comfortable arm's length between 30cm and 50cm.

Suitability: S2
 Zone: M54 to M6 Link Road

Project:	M54 TO M6 LINK ROAD		Title:	FIGURE 7.5 - VIEWPOINT 16B VIEW FROM HILTON HALL LOOKING SOUTH		 Tel: +44 (0) 1246 209 221 Fax: +44 (0) 1246 209 229 www.aecom.com Royal Court Basil Close CHESTERFIELD, S41 8SL	
	PROJECT NUMBER: 60536736 CLIENT: HIGHWAYS ENGLAND			Design: LB CAD: AAO Chk'd: RW App'd: NW Date: 21/11/18 Scale: N/A No. HE514465-ACM-ELS-M54_SW_PR_Z-DR-LV-0015 Rev:			
						UC	
						A3	

"This document has been prepared by AECOM Ltd ("AL") for the sole use of our Client (the "Client") and in accordance with generally accepted consultancy principles, the budget for fees and the terms of reference agreed between AL and the Client. Any information provided by third parties and referred to herein has not been checked or verified by AL, unless otherwise expressly stated in the document. No third party may rely upon this document without the prior and express written agreement of AL."



Hilton Hall within woodland

Extent of 50mm single frame image

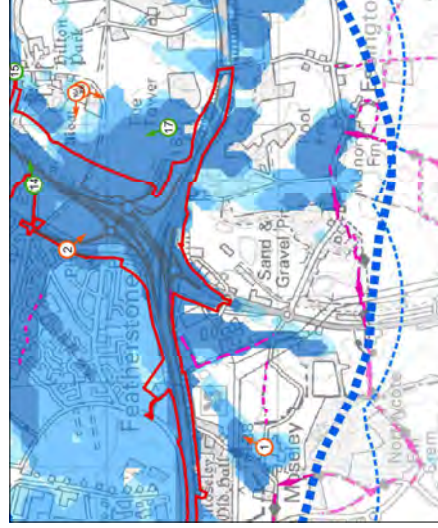

Suitability: S2
Zone: M54 to M6 Link Road

Viewpoint number: 17
 Location title: View from Portobello Tower looking north west
 Camera model: Canon EOS 6D
 Focal length: 50mm
 Field of View: 50mm vertical (27) x 28mm horizontal (65.5)
 Camera height: 1.6m
 Photo taken: 20/11/2018
 Coordinates: 394969, 304732
 Elevation: 17.1m AOD
 View at a comfortable arm's length between 30cm and 50cm.

Project:	M54 TO M6 LINK ROAD		Title:	FIGURE 7.5 - VIEWPOINT 17 VIEW FROM PORTOBELLO TOWER LOOKING NORTH WEST		Design: LB	CAD: AAO	UC
	PROJECT NUMBER: 60536736 CLIENT: HIGHWAYS ENGLAND			Royal Court Basil Close CHESTERFIELD, S41 8SL			Chk'd: RW	App'd: NW
						Date: 21/11/18	Scale: N/A	
						No. HE514465-ACM-ELS-M54_SW_PR_Z-DR-LV-0015	Rev:	
								A3



Tel: +44 (0) 1246 209 221
 Fax: +44 (0) 1246 209 229
 www.aecom.com

"This document has been prepared by AECOM Ltd ("AL") for the sole use of our Client (the "Client") and in accordance with generally accepted consultancy principles, the budget for fees and the terms of reference agreed between AL and the Client. Any information provided by third parties and referred to herein has not been checked or verified by AL, unless otherwise expressly stated in the document. No third party may rely upon this document without the prior and express written agreement of AL."



Extent of 50mm single frame image

Viewpoint number: 18
 Location title: View from Featherstone Lane
 Camera model: Canon EOS 6D
 Focal length: 50mm
 Field of View: 50mm vertical (27) x 28mm horizontal (65.5)
 Camera height: 1.6m
 Photo taken: 20/11/2018
 Coordinates: 393649; 305690
 Elevation: 129m AOD
 View at a comfortable arm's length between 30cm and 50cm.

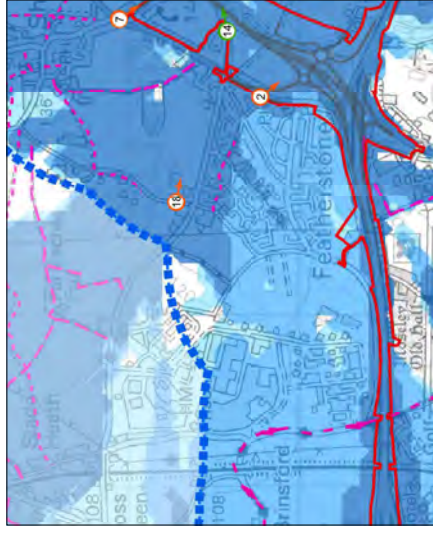

Suitability: S2
 Zone: M54 to M6 Link Road

Project:	M54 TO M6 LINK ROAD		Title:	FIGURE 7.5 - VIEWPOINT 18 VIEW FROM FEATHERSTONE LANE		AECOM Tel: +44 (0) 1246 209 221 Fax: +44 (0) 1246 209 229 www.aecom.com Royal Court Basil Close CHESTERFIELD, S41 8SL	Design: LB CAD: AAO Chk'd: RW App'd: NW Date: 21/11/18 Scale: N/A No. HE514465-ACM-ELS-M54_SW_PR_Z-DR-LV-0015 Rev:	UC
	PROJECT NUMBER: 60536736 CLIENT: HIGHWAYS ENGLAND							

SHEETY-HEAD ENVIRONMENTAL INFORMATION BOX

IT IS ADVISED THAT ALL WORKS ON THIS DRAWING WILL BE CONDUCTED IN ACCORDANCE WITH THE APPROPRIATE TO AN APPROPRIATE MTD STATEMENT.

THIS DRAWING IS TO BE USED ONLY FOR THE PURPOSES OF THIS DRAWING AND NOT FOR ANY OTHER PURPOSES.

EXCEPTIONAL RISKS RELATING TO THE WORKS ASSOCIATED WITH THIS DRAWING ARE DESCRIBED BELOW.

CONSTRUCTION

MAINTENANCE OPERATIONS / RECOMMENDATIONS FOR OPERATION

NOTES

1. THIS DRAWING IS TO BE READ IN CONNECTION WITH ALL OTHER RELEVANT DOCUMENTATION.
2. DO NOT SCALE FROM THIS DRAWING. USE ONLY PRINTED DIMENSIONS.
3. ALL DIMENSIONS IN MILLIMETRES. ALL CHANGES, LEVELS AND COORDINATES ARE IN METRES UNLESS STATED OTHERWISE.
4. THIS DRAWING IS TO BE READ IN CONNECTION WITH THE POTENTIAL RISKS & SAFETY FILE FOR ANY IDENTIFIED RISKS.
5. THE DRAWING IS NOT TO BE USED AS A BASIS FOR DEVELOPMENT OR FOR THE ANTI-DUMPING LAND MARKS. THE HIGHWAY BOUNDARY BASED DATA IS AN OFFSET FROM THE TOE OF EARTHWORKS. IT DOES NOT CURRENTLY INCLUDE MITIGATION OR TEMPORARY WORKS.

© Crown copyright and database rights 2019
 Ordnance Survey 0100031673

EC	HW/218	P01
By	Date	Scale
Revised	Drawn	Checked

FOR INFORMATION

Client: Highways England
 100 Marklands Street
 Birmingham
 B1 1RN

Project Title: M54-M6 LINK ROAD

**FIGURE 8.3
 PHASE 1 HABITAT SURVEY**

Designed	Drawn	Checked	Approved	Date
EC	AR	AR	TP	10/04/2019
Internal Project No.	Scale	Zone		
66538738	1:20,000	M54 to M6/M6 (Old) Link Road		

THE DOCUMENT HAS BEEN PREPARED IN ACCORDANCE WITH THE REQUIREMENTS OF THE HIGHWAYS ACT 1997 AND THE HIGHWAYS (CONSTRUCTION) REGULATIONS 2015. THE CLIENT IS TO BE RESPONSIBLE FOR THE ACCURACY OF THE DATA PROVIDED TO THE SURVEYOR.

AECOM
 Roadbase Consultant
 100 Marklands Street
 Birmingham B1 1RN
 Tel: 0121 623 2021
 Fax: 0121 623 2022
 www.aecom.com

Project: M54-M6 Link Road
 Drawing Title: PHASE 1 HABITAT SURVEY

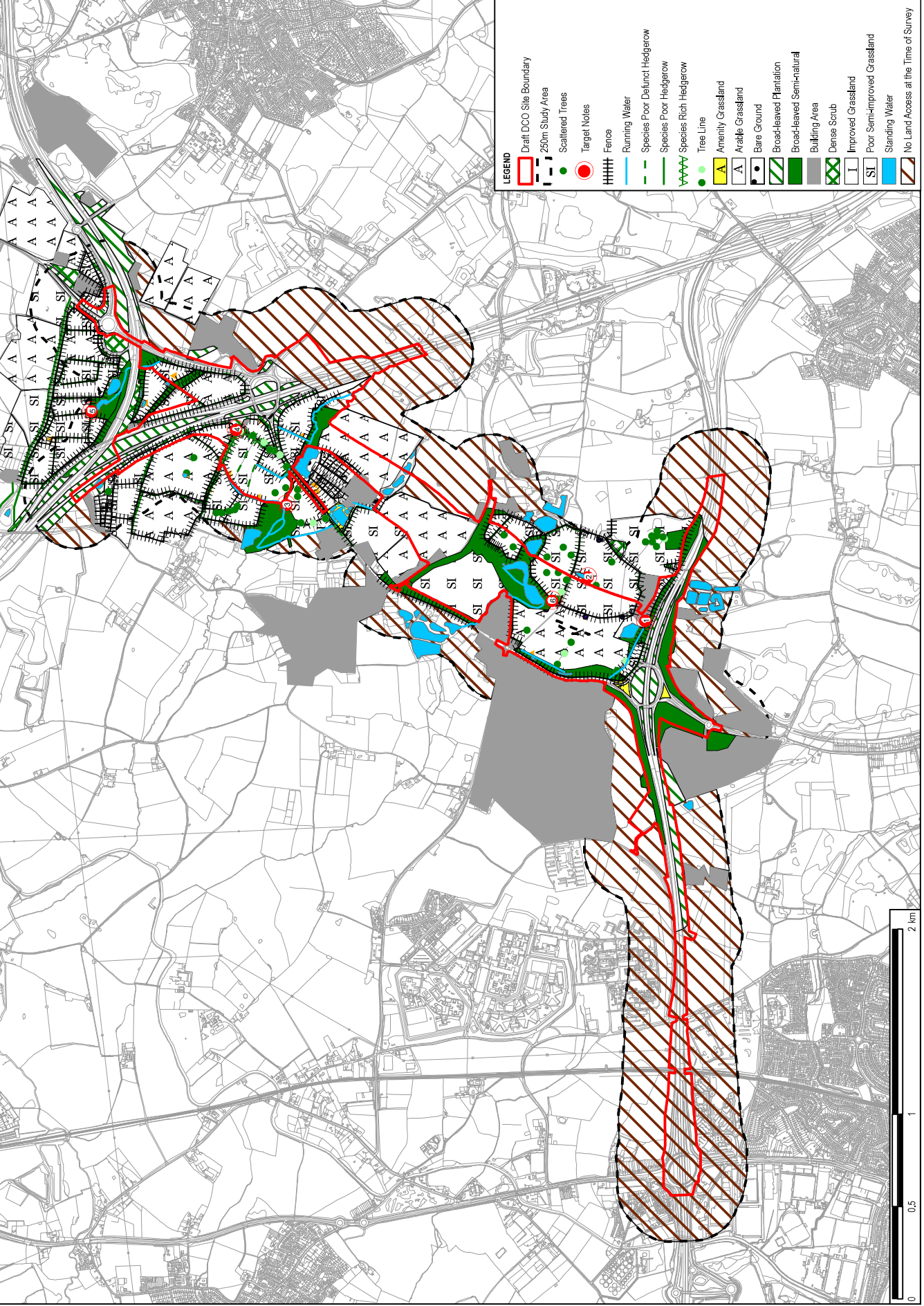

LEGEND

- Draft DCO Site Boundary (Red dashed line)
- 250m Study Area (Red solid line)
- Scattered Trees (Green dots)
- Target Notes (Red circle with 'E')
- Fence (HHHH)
- Running Water (Blue line)
- Species Poor Defunct Hedgerow (Green dashed line)
- Species Poor Hedgerow (Green solid line)
- Species Rich Hedgerow (Green wavy line)
- Tree Line (Green circle)
- Amenity Grassland (Yellow square)
- Arable Grassland (Green square)
- Bare Ground (Grey square)
- Broad-leaved Plantation (Green square with diagonal lines)
- Broad-leaved Semi-natural (Green square with diagonal lines)
- Building Area (Grey square)
- Dense Scrub (Green square with diagonal lines)
- Improved Grassland (Green square with diagonal lines)
- Poor Semi-improved Grassland (Green square with diagonal lines)
- Standing Water (Blue square)
- No Land Access at the Time of Survey (Red diagonal hatched square)



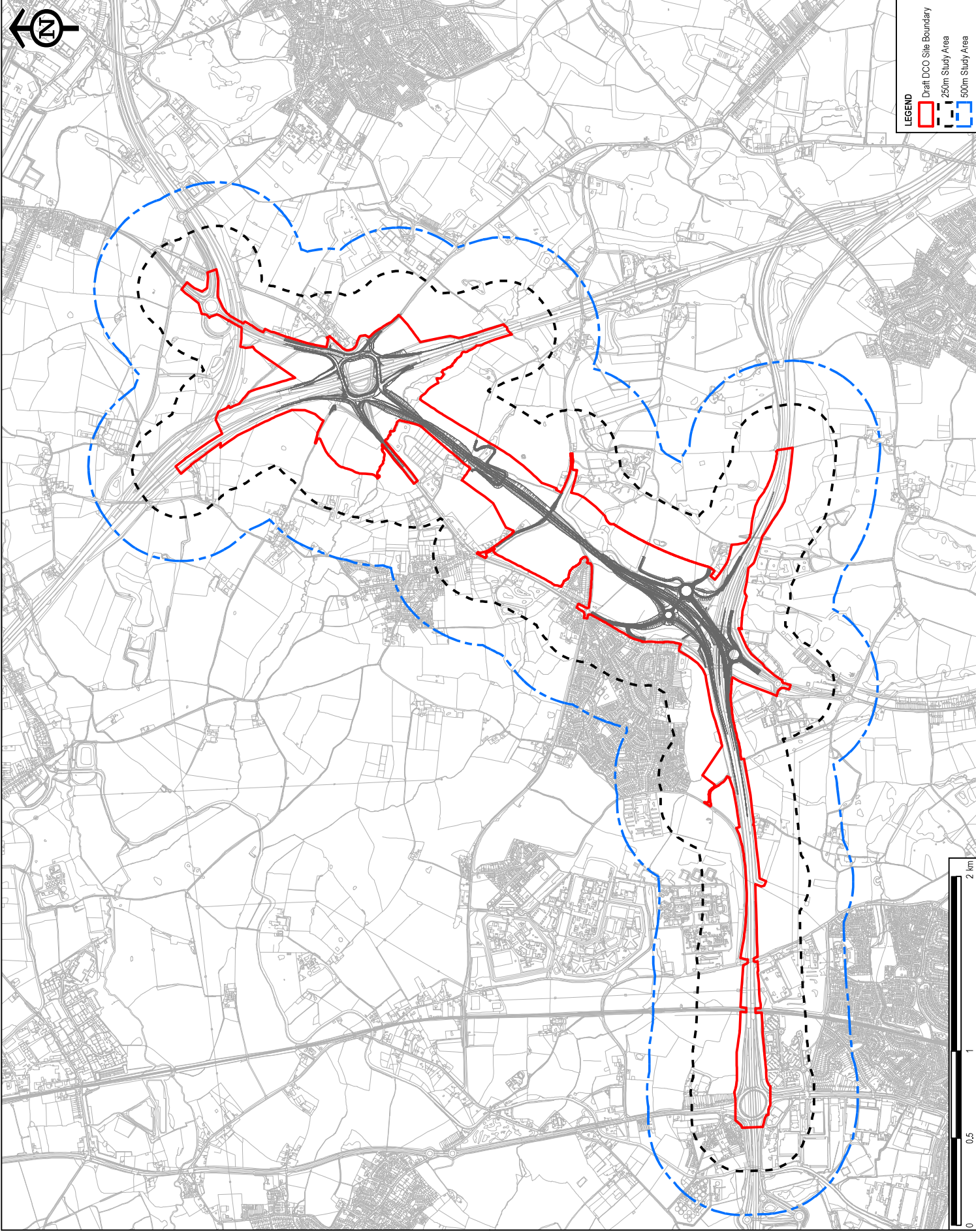

SHEET HEAD AND ENVIRONMENTAL INFORMATION BOX

IT IS ADVISED THAT ALL WORKS ON THIS DRAWING WILL BE CONDUCTED IN ACCORDANCE WITH THE APPROPRIATE TO AN APPROPRIATE MTD STATEMENT.

THIS DRAWING IS TO BE USED ONLY FOR THE PURPOSES OF THE MTD STATEMENT AND IS NOT TO BE USED FOR ANY OTHER PURPOSES.

EXCEPTIONAL RISKS RELATING TO THE WORKS ASSOCIATED WITH THIS DRAWING ARE DESCRIBED BELOW.

CONSTRUCTION

MAINTENANCE OPERATIONS
DECOMMISSIONING OPERATION

NOTES

1. THIS DRAWING IS TO BE READ IN CONJUNCTION WITH ALL OTHER RELEVANT DOCUMENTATION.
2. DO NOT SCALE FROM THIS DRAWING. USE ONLY PRINTED DIMENSIONS.
3. ALL DIMENSIONS IN MILLIMETRES. ALL CHANGES, LEVELS AND COORDINATES ARE IN METRES UNLESS DEFINED OTHERWISE.
4. THIS DRAWING IS TO BE READ IN CONJUNCTION WITH THE OTHER SHEETS OF THIS DRAWING AND THE SAFETY FILE FOR ANY IDENTIFIED POTENTIAL RISKS.
5. THE DRAWING SYMBOLS MUST BE USED IN ACCORDANCE WITH THE CONTEXT OF AREA OF INTEREST FOR DEVELOPMENT AND CONSENT ORDER IT IS THE ANTICIPATED LAND TAKE FOR THE M54-M6 LINK ROAD PROJECT. THE MTD STATEMENT IS A HIGHWAY BOUNDARY BASED DATA (M) OFFSET FROM THE TOE OF EARTHWORKS. IT DOES NOT CURRENTLY INCLUDE ANY WORKS REQUIRED FOR MITIGATION OR TEMPORARY WORKS.

© Crown copyright and database rights 2019
 Ordnance Survey 0100031673

EC	HW/218	P01
Drawn	AR	TP
Checked	AR	TP
Approved	TP	TP
Internal Project No.	66538736	
Scale @ A3	1:20,000	
Zone	M54 to M6/M6 (d) Link Road	

FOR INFORMATION

Client: Highways England
 Working on behalf of: **highways england**
 100 Waterworks Street
 Birmingham
 B1 1BN

Project Title: M54-M6 LINK ROAD

Figure 9.1
GEOLOGY AND SOILS STUDY AREAS

Drawn	EC	AR	TP	TP	TP
Checked	EC	AR	TP	TP	TP
Approved	TP	TP	TP	TP	TP
Internal Project No.	66538736		Scale	1:20,000	
Zone	M54 to M6/M6 (d) Link Road		Scale @ A3	1:20,000	

AECOM

Head Office: One Southway, Alton Towers, Stoke-on-Trent, Staffordshire, ST10 5BQ, UK
 Tel: +44 (0)1829 522222
 Fax: +44 (0)1829 522221
 Email: enquiries@aecom.com

Project: M54-M6 Link Road
 Project Manager: I. Cooper
 Project Engineer: J. Williams
 Project Engineer: J. Williams
 Project Engineer: J. Williams
 Project Engineer: J. Williams

Revision: -001
 Date: 13/11/2019

LEGEND

- Draft DCO Site Boundary (dashed black line)
- 250m Study Area (red outline)
- 300m Study Area (blue outline)



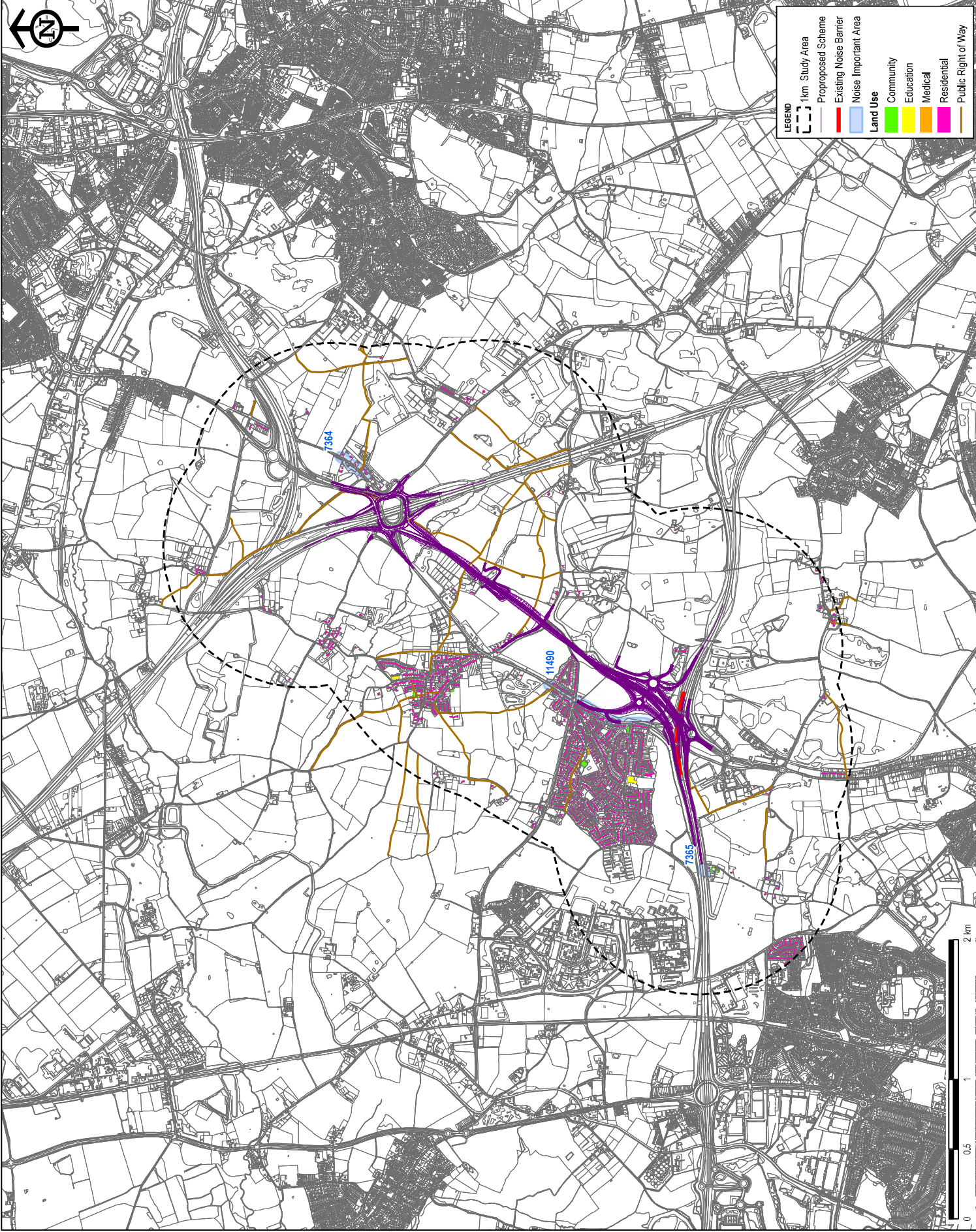

SHEET HEAD ENVIRONMENTAL INFORMATION BOX

IT IS ASSUMED THAT ALL WORKS ON THE DRAWING WILL BE CONDUCTED IN ACCORDANCE WITH THE RELEVANT LEGISLATION AND STANDARDS. THE DRAWING IS NOT TO BE USED FOR ANY PURPOSES OTHER THAN THAT FOR WHICH IT WAS ISSUED AND IS NOT TO BE SUBJECT TO MODIFICATION.

EXCEPTIONAL RISKS RELATING TO THE WORKS ASSOCIATED WITH THE DRAWING ARE IDENTIFIED IN THE FOLLOWING TABLE.

CONSTRUCTION

MAINTENANCE OPERATIONS RECOMMENDED FOR CONSTRUCTION

NOTES

- THIS DRAWING IS TO BE READ IN CONJUNCTION WITH ALL OTHER RELEVANT DOCUMENTATION.
- DO NOT SCALE FROM THIS DRAWING. USE ONLY PRINTED DIMENSIONS.
- ALL DIMENSIONS IN MILLIMETRES. ALL CHANGES, LEVELS AND COORDINATES ARE IN METRES UNLESS OTHERWISE STATED.
- THIS DRAWING IS TO BE READ IN CONJUNCTION WITH THE OTHER DRAWINGS IN THE PROJECT AND ANY IDENTIFIED POTENTIAL RISKS.
- THE ROADWAY SHOWN IS NOT A ROAD BOUNDARY IN THE CONTEXT OF AREA OF INTEREST FOR DEVELOPMENT. IT IS THE ANTICIPATED LAND TAKE FOR THE HIGHWAY BOUNDARY BASED ON A 10M OFFSET FROM THE TOE OF EARTHWORKS. IT DOES NOT CURRENTLY INCLUDE MITIGATION OR TEMPORARY WORKS.

Reproduced from Ordnance Survey digital map data
 © Crown copyright 2018. All rights reserved. Licence number: 100030649.

Author	DT	WY	P01
Project Lead	DT	WY	P02

FOR INFORMATION

Working on behalf of

Client: Highways England
 100 Watfords Street
 Birmingham
 B1 1RN

Project Title: M54 TO M6 LINK ROAD

Drawing Title: NOISE LOCATION PLAN

FIGURE 11.1
 NOISE LOCATION PLAN

Designed	Checked	Approved	Date
CN	JW	SS	24/04/2019

Internal Project No. 66638738
 Scale @ A3 1:25,000
 Zone M54 to M6/M6 (all) Link Road

THIS DOCUMENT HAS BEEN PREPARED FOR THE CLIENT AND IS NOT TO BE USED FOR ANY OTHER PURPOSES. THE CLIENT OR COLLABORATORS EXPRESSLY AGREE TO HOLD THE AUTHOR AND HIS EMPLOYERS HARMLESS FROM AND AGAINST ALL SUCH CLAIMS AND DAMAGES.

AECOM
 AECOM Infrastructure & Environment
 100 Watfords Street
 Birmingham
 B1 1RN
 Tel: 0121 717 2000
 www.aecom.com

Project Engineer (R): HE514462
 Project Manager (R): -OR-LN-00111
 Rev: -OR-LN-00111

LEGEND

- 1km Study Area
- Proposed Scheme
- Existing Noise Barrier
- Noise Important Area

Land Use

- Community
- Education
- Medical
- Residential
- Public Right of Way

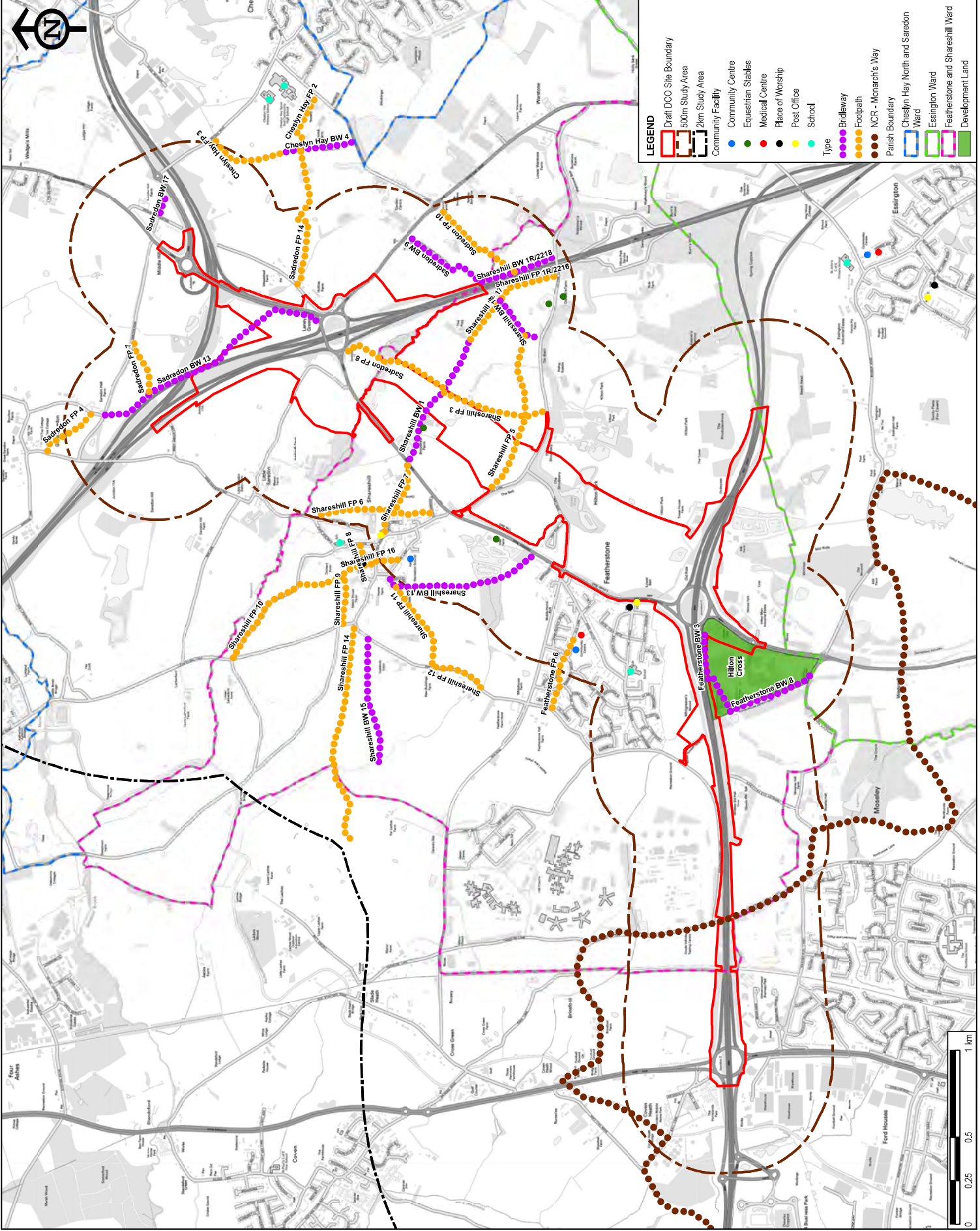

SHEETY-HEALTH AND ENVIRONMENTAL INFORMATION BOX

IT IS ADVISED THAT ALL WORKS ON THIS DRAWING WILL BE CONDUCTED IN ACCORDANCE WITH THE APPROPRIATE TO AN APPROPRIATE MTD STATEMENT.

THIS DRAWING IS TO BE USED ONLY FOR THE PURPOSES OF THE MTD STATEMENT AND IS NOT TO BE USED FOR ANY OTHER PURPOSE.

EXCEPTIONAL RISKS RELATING TO THE WORKS ASSOCIATED WITH THIS DRAWING ARE IDENTIFIED BELOW.

CONSTRUCTION

MAINTENANCE OPERATIONS

DECOMMISSIONING/DEMOLITION

NOTES

1. THIS DRAWING IS TO BE READ IN CONNECTION WITH ALL OTHER RELEVANT DOCUMENTATION.
2. DO NOT SCALE FROM THIS DRAWING. USE ONLY PRINTED DIMENSIONS.
3. ALL DIMENSIONS IN MILLIMETRES. ALL CHANGES, LEVELS AND COORDINATES ARE IN METRES UNLESS OTHERWISE STATED.
4. THIS DRAWING IS TO BE READ IN CONNECTION WITH THE POTENTIAL RISKS & SAFETY FILE FOR ANY IDENTIFIED OPERATIONS.
5. THE DRAWING IS NOT TO BE USED AS A BASIS FOR THE CONSENT ORDER IN THE ANTICIPATED LAND TAKE DURING THE CONSTRUCTION OF THE PROJECT. THE HIGHWAY BOUNDARY BASED DATA OAM OFFSET FROM THE TOE OF EARTHWORKS IT DOES NOT CURRENTLY INCLUDE MITIGATION OR TEMPORARY WORKS.

© Crown copyright and database rights 2019
 Ordnance Survey 0100031673

Revision	EC	AR	TP	DR	DATE	BY
01	11/02/19					P01
02						
03						

FOR INFORMATION

Client: Highways England
 Working on behalf of: Highways England
 100 Marklands Street, Birmingham B11 1RN

Project Title: M54 TO M6 LINK ROAD

Drawing Title: FIGURE 12.2
 POPULATION AND HEALTH
 CONSTRAINTS PLAN

Drawn	Checked	Approved	Date
DM	EC	AR	TP

Internal Project No: 60558736
 Scale @ 1:20,000
 Zone: M54 to M6/M6 (old) Link Road

THIS DOCUMENT HAS BEEN PREPARED IN ACCORDANCE WITH THE REQUIREMENTS OF THE MTD STATEMENT AND IS NOT TO BE USED FOR ANY OTHER PURPOSE. THE CLIENT IS RESPONSIBLE FOR THE ACCURACY OF THE DATA AND INFORMATION PROVIDED TO AECOM. AECOM ACCEPTS NO LIABILITY FOR THE ACCURACY OF THE DATA AND INFORMATION PROVIDED TO AECOM.

AECOM
 AECOM Infrastructure & Transportation
 11th Floor, 110 South Colton Avenue, Suite 1100, Birmingham, B15 2JG, UK
 Tel: +44 (0)121 717 2000
 Fax: +44 (0)121 717 2001
 Email: aecom@aecom.com

Project No: PO1
 Drawing No: HES14465-ACM-DR-LE-1006
 Drawing Title: M54_SW_RP_Z - DR - LE - 1006

