

Appendix K

Outline signing strategy plans

DO NOT SCALE

0 10 100
Millimetres

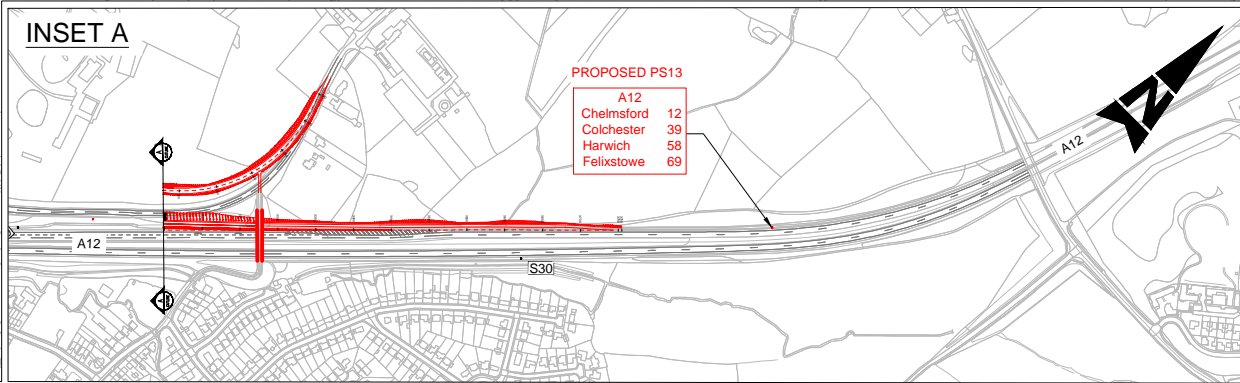
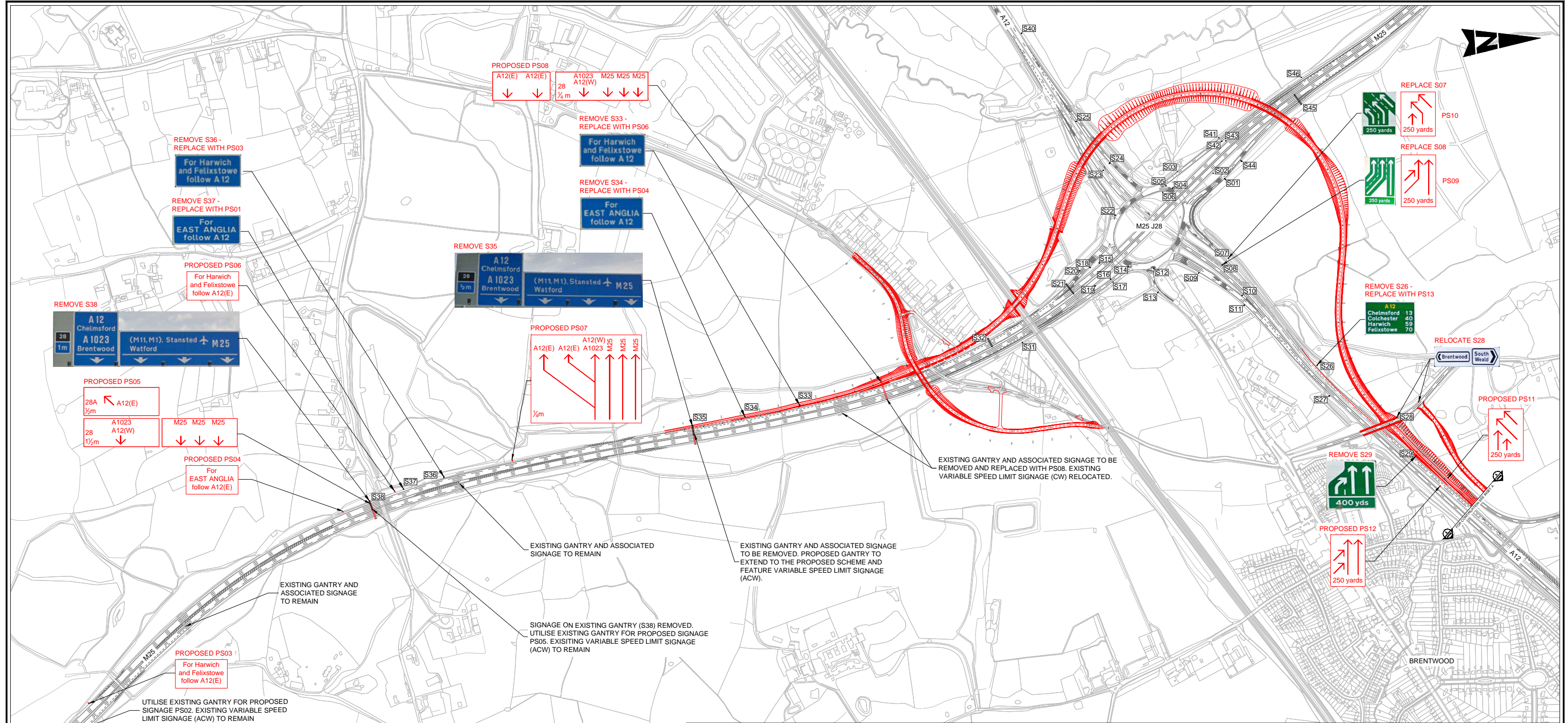

SAFETY, HEALTH AND ENVIRONMENTAL INFORMATION	
In addition to the hazards/risks normally associated with the types of work detailed on this drawing, note the following significant residual risks (Reference shall also be made to the design hazard log).	
Construction	DEMOLISH EXISTING STRUCTURES POSSIBLE ASBESTOS IN EXISTING STRUCTURES WORKS IN CLOSE PROXIMITY OF RAILWAY WORKS IN CLOSE PROXIMITY OF O/H CABLES WORKS IN CLOSE PROXIMITY OF NHP MAIN WORKS IN CLOSE PROXIMITY OF BPA LINE Maintenance / Cleaning CONVOLUTED WINTER MAINTENANCE ROUTE
Use	NONE IDENTIFIED AT THIS STAGE
Decommissioning / Demolition	NONE IDENTIFIED AT THIS STAGE

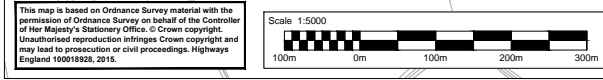

KEY

- EXISTING SIGN
- EXISTING SIGN REFERENCE NUMBER
- PROPOSED SIGN
- PROPOSED GANTRY SIGN LOCATION
- EXISTING GANTRY SIGN LOCATION

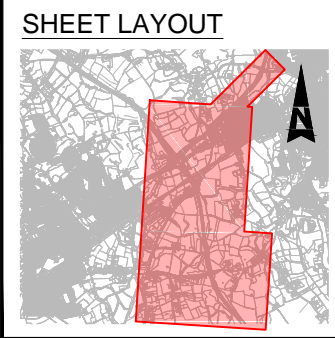

Rev.	Date	Description	By	Chkd	App'd
P01	02/09/16	First Issue	AE	SC	PM

Drawing Status: **WORK IN PROGRESS** Suitability: **S0**

ATKINS
 Elizabeth House
 28 Baddow Road
 Chelmsford
 Essex
 CM2 0DG
 Tel: +44 (0)1245 245245
 Fax: +44 (0)1245 345010
 www.atkinsglobal.com

Copyright © Atkins Limited (2015)
 Working on behalf of
highways england

REGIONAL INVESTMENT PROGRAMME M25 J28 IMPROVEMENT	
Drawing Title: OUTLINE SIGNAGE STRATEGY OPTION 2	
Scale: 1:5000	Drawn: AE
Original Size: A1	Date: 30/08/16
Checked: SC	Approved: PM
Authorised: KB	Date: 02/09/16
Project Ref. No.: 5145622	Revision: P01

DO NOT SCALE

Millimetres
0 10 100

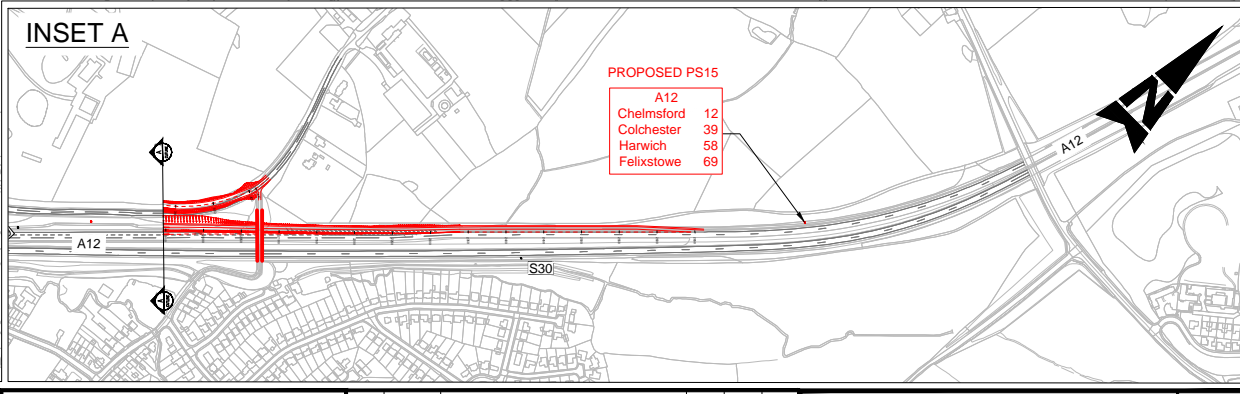
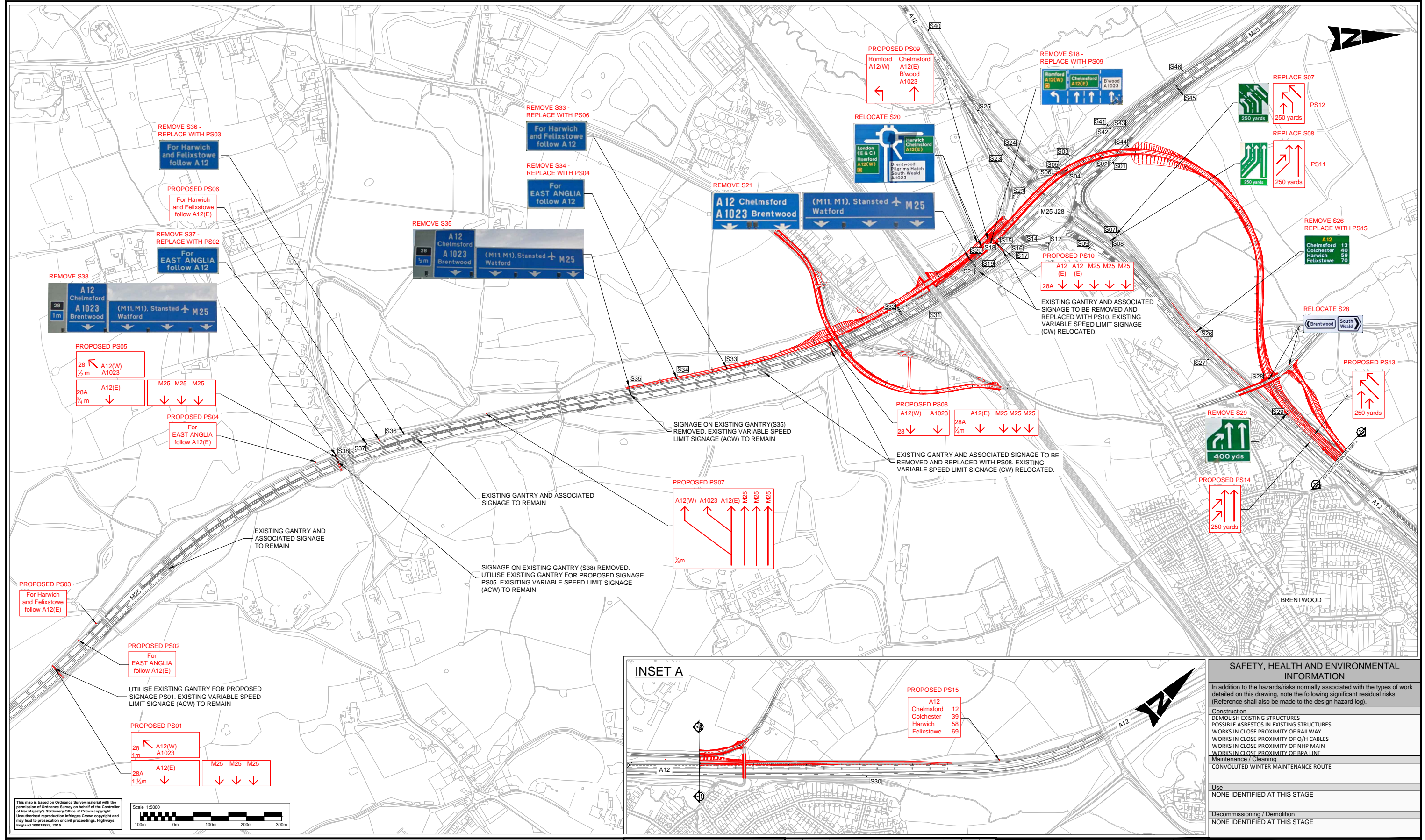

SAFETY, HEALTH AND ENVIRONMENTAL INFORMATION	
In addition to the hazards/risks normally associated with the types of work detailed on this drawing, note the following significant residual risks (Reference shall also be made to the design hazard log).	
Construction	DEMOLISH EXISTING STRUCTURES POSSIBLE ASBESTOS IN EXISTING STRUCTURES WORKS IN CLOSE PROXIMITY OF RAILWAY WORKS IN CLOSE PROXIMITY OF O/H CABLES WORKS IN CLOSE PROXIMITY OF NHP MAIN WORKS IN CLOSE PROXIMITY OF BPA LINE Maintenance / Cleaning CONVOLUTED WINTER MAINTENANCE ROUTE
Use	NONE IDENTIFIED AT THIS STAGE
Decommissioning / Demolition	NONE IDENTIFIED AT THIS STAGE

KEY

- EXISTING SIGN
- EXISTING SIGN REFERENCE NUMBER
- PROPOSED SIGN
- PROPOSED GANTRY SIGN LOCATION
- EXISTING GANTRY SIGN LOCATION

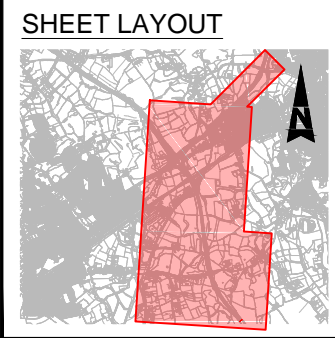

Rev.	Date	Description	By	Chkd	App'd
P01	02/09/16	First Issue			

Drawing Status: **WORK IN PROGRESS** Suitability: **S0**

ATKINS

Elizabeth House
28 Baddow Road
Chelmsford
Essex
CM2 0DG
Tel: +44 (0)1245 245245
Fax: +44 (0)1245 345010
www.atkinsglobal.com

Copyright © Atkins Limited (2015)

Working on behalf of **highways england**

REGIONAL INVESTMENT PROGRAMME M25 J28 IMPROVEMENT	
Drawing Title: OUTLINE SIGNAGE STRATEGY OPTION 4	
Scale: 1:5000	Drawn: AE
Original Size: A1	Date: 30/08/16
Checked: SC	Approved: PM
Date: 30/08/16	Date: 30/08/16
Project Ref. No.: 5145622	Revision: P01

DO NOT SCALE

0 10 100
Millimetres

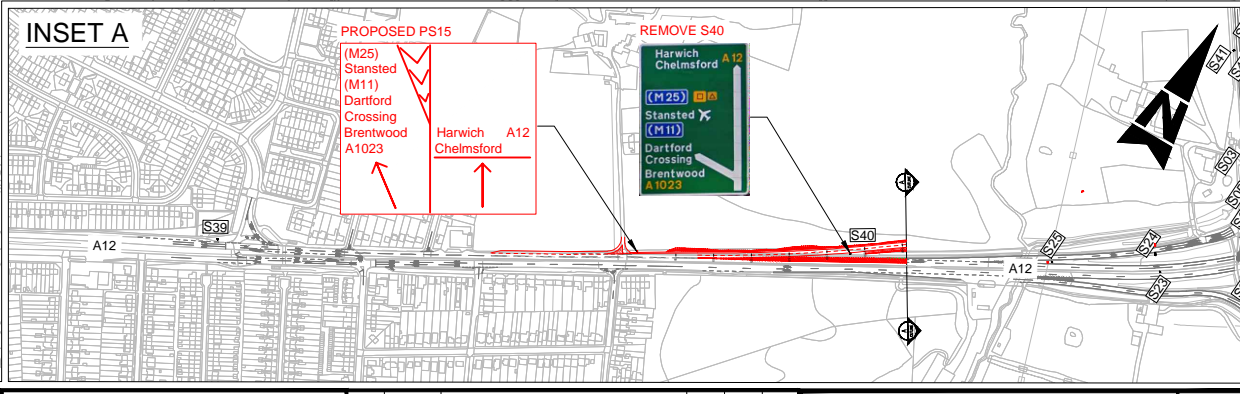
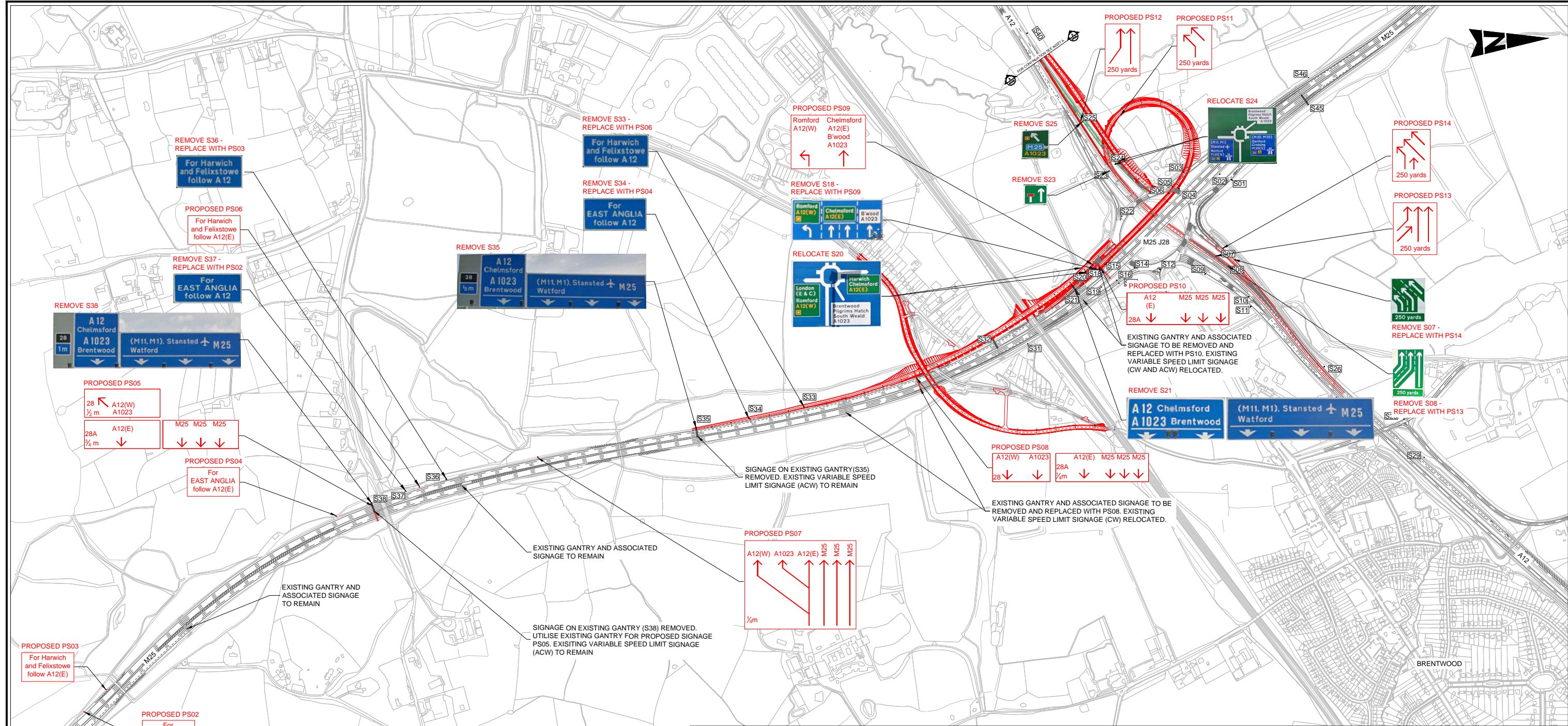

SAFETY, HEALTH AND ENVIRONMENTAL INFORMATION	
In addition to the hazards/risks normally associated with the types of work detailed on this drawing, note the following significant residual risks (Reference shall also be made to the design hazard log).	
Construction	DEMOLISH EXISTING STRUCTURES POSSIBLE ASBESTOS IN EXISTING STRUCTURES WORKS IN CLOSE PROXIMITY OF RAILWAY WORKS IN CLOSE PROXIMITY OF O/H CABLES WORKS IN CLOSE PROXIMITY OF NHP MAIN WORKS IN CLOSE PROXIMITY OF BPA LINE Maintenance / Cleaning CONVOLUTED WINTER MAINTENANCE ROUTE
Use	NONE IDENTIFIED AT THIS STAGE
Decommissioning / Demolition	NONE IDENTIFIED AT THIS STAGE

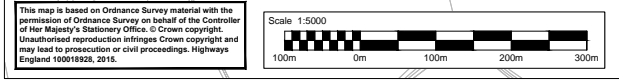

KEY	
	EXISTING SIGN
	EXISTING SIGN REFERENCE NUMBER
	PROPOSED SIGN
	PROPOSED GANTRY SIGN LOCATION
	EXISTING GANTRY SIGN LOCATION

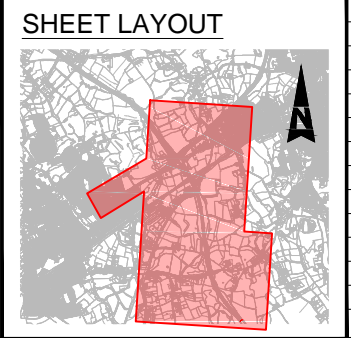

Rev.	Date	Description	By	Chkd	App'd
P01	02/09/16	First Issue			

Drawing Status: WORK IN PROGRESS
 Subability: S0

ATKINS
 Elizabeth House
 28 Baddow Road
 Chelmsford
 Essex
 CM2 0DG
 Tel: +44 (0)1245 245245
 Fax: +44 (0)1245 345010
 www.atkinsglobal.com

Copyright © Atkins Limited (2015)
 Working on behalf of
highways england

REGIONAL INVESTMENT PROGRAMME M25 J28 IMPROVEMENT	
Drawing Title: OUTLINE SIGNAGE STRATEGY OPTION 5A	
Scale: 1:5000	Drawn: AE
Original Size: A1	Date: 30/08/16
Checked: SC	Approved: PM
Date: 30/08/16	Date: 30/08/16
Project Ref. No.: 5145622	Revision: P01

100
0 10
Millimetres
DO NOT SCALE

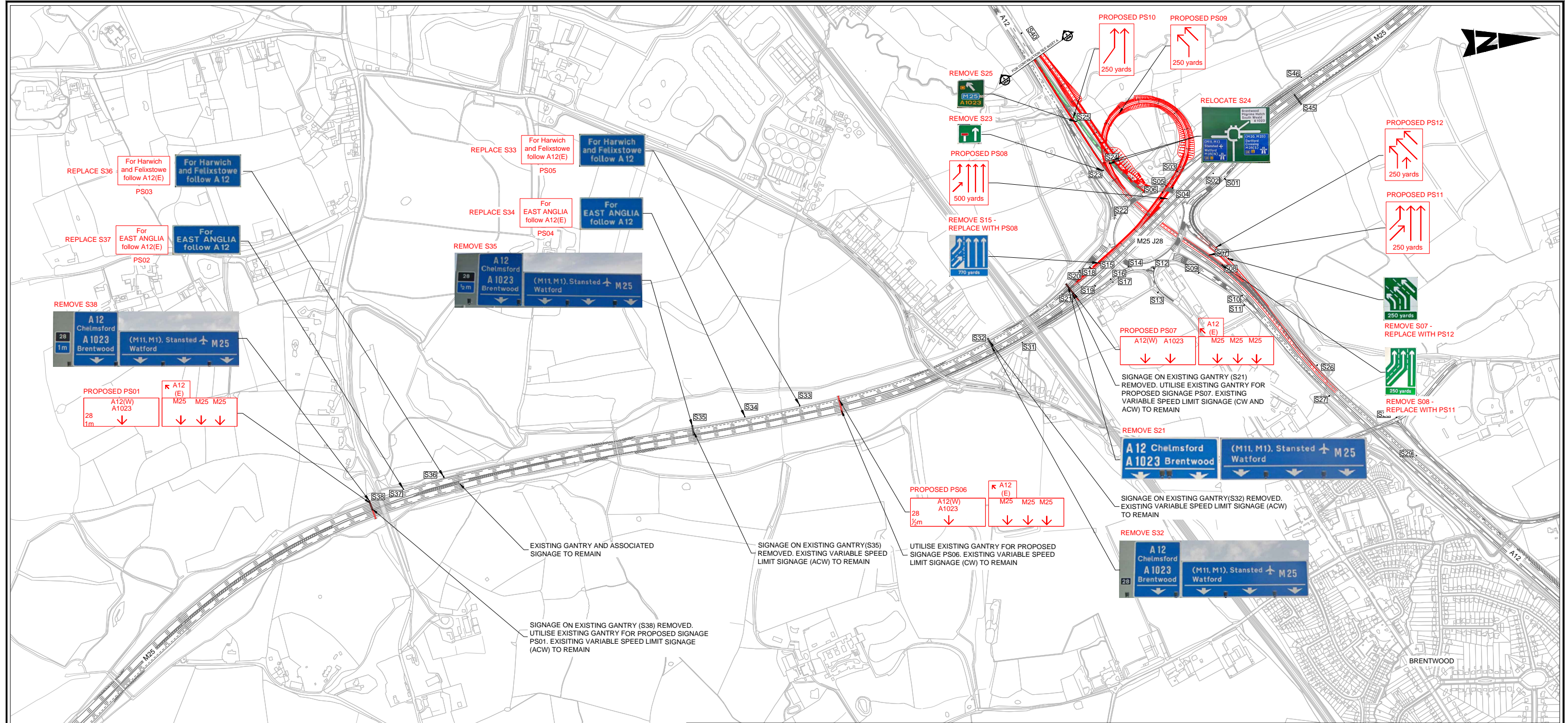

This map is based on Ordnance Survey material with the permission of Ordnance Survey on behalf of the Controller of Her Majesty's Stationery Office. © Crown copyright. Unauthorised reproduction infringes Crown copyright and may lead to prosecution or civil proceedings. Highways England 100018928, 2015.

Scale 1:5000
100m 50m 100m 200m 300m

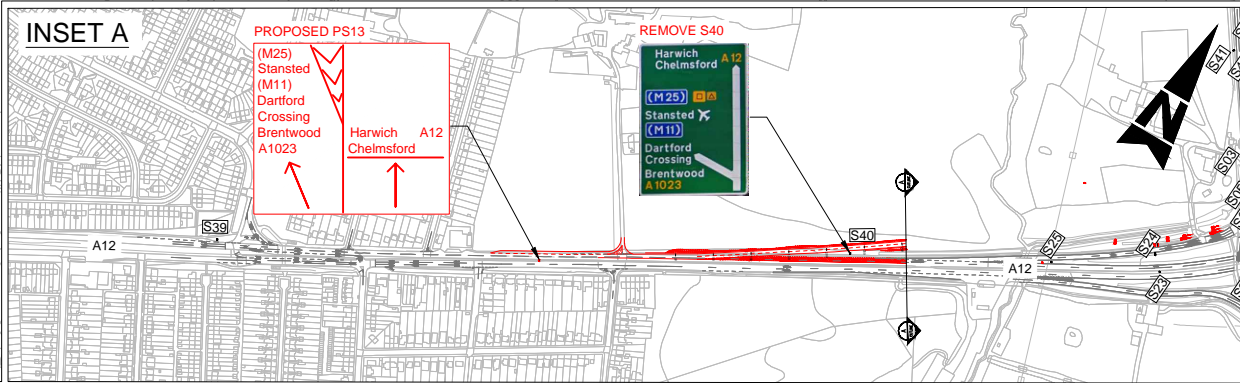

SAFETY, HEALTH AND ENVIRONMENTAL INFORMATION	
In addition to the hazards/risks normally associated with the types of work detailed on this drawing, note the following significant residual risks (Reference shall also be made to the design hazard log).	
Construction	DEMOLISH EXISTING STRUCTURES POSSIBLE ASBESTOS IN EXISTING STRUCTURES WORKS IN CLOSE PROXIMITY OF RAILWAY WORKS IN CLOSE PROXIMITY OF O/H CABLES WORKS IN CLOSE PROXIMITY OF NHP MAIN WORKS IN CLOSE PROXIMITY OF BPA LINE Maintenance / Cleaning CONVOLUTED WINTER MAINTENANCE ROUTE
Use	NONE IDENTIFIED AT THIS STAGE
Decommissioning / Demolition	NONE IDENTIFIED AT THIS STAGE

KEY	
	EXISTING SIGN
	EXISTING SIGN REFERENCE NUMBER
	PROPOSED SIGN
	PROPOSED GANTRY SIGN LOCATION
	EXISTING GANTRY SIGN LOCATION

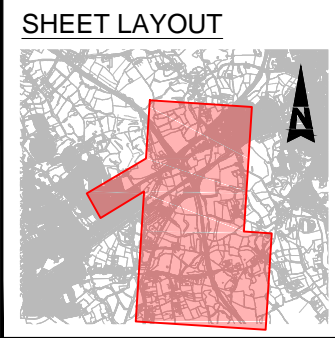

Rev.	Date	Description	By	Chkd	App'd
P01	02/09/16	First Issue	AE	SC	PM

Drawing Status: WORK IN PROGRESS
Sustainability: S0

ATKINS
Elizabeth House
28 Baddow Road
Chelmsford
Essex
CM2 0DG
Tel: +44 (0)1245 245245
Fax: +44 (0)1245 345010
www.atkinsglobal.com

Copyright © Atkins Limited (2015)
Working on behalf of
highways england

REGIONAL INVESTMENT PROGRAMME M25 J28 IMPROVEMENT				
Drawing Title: OUTLINE SIGNAGE STRATEGY OPTION 5B				
Scale: 1:5000	Drawn: AE	Checked: SC	Approved: PM	Authorised: KB
Original Size: A1	Date: 30/08/16	Date: 30/08/16	Date: 30/08/16	Date: 02/09/16
Drawing Number: HE551519 - ATK - HGN - M25J28 - DR - D - 0145	Project Ref. No.: 5145622	Revision: P01		

DO NOT SCALE

100
0 10
Millimetres

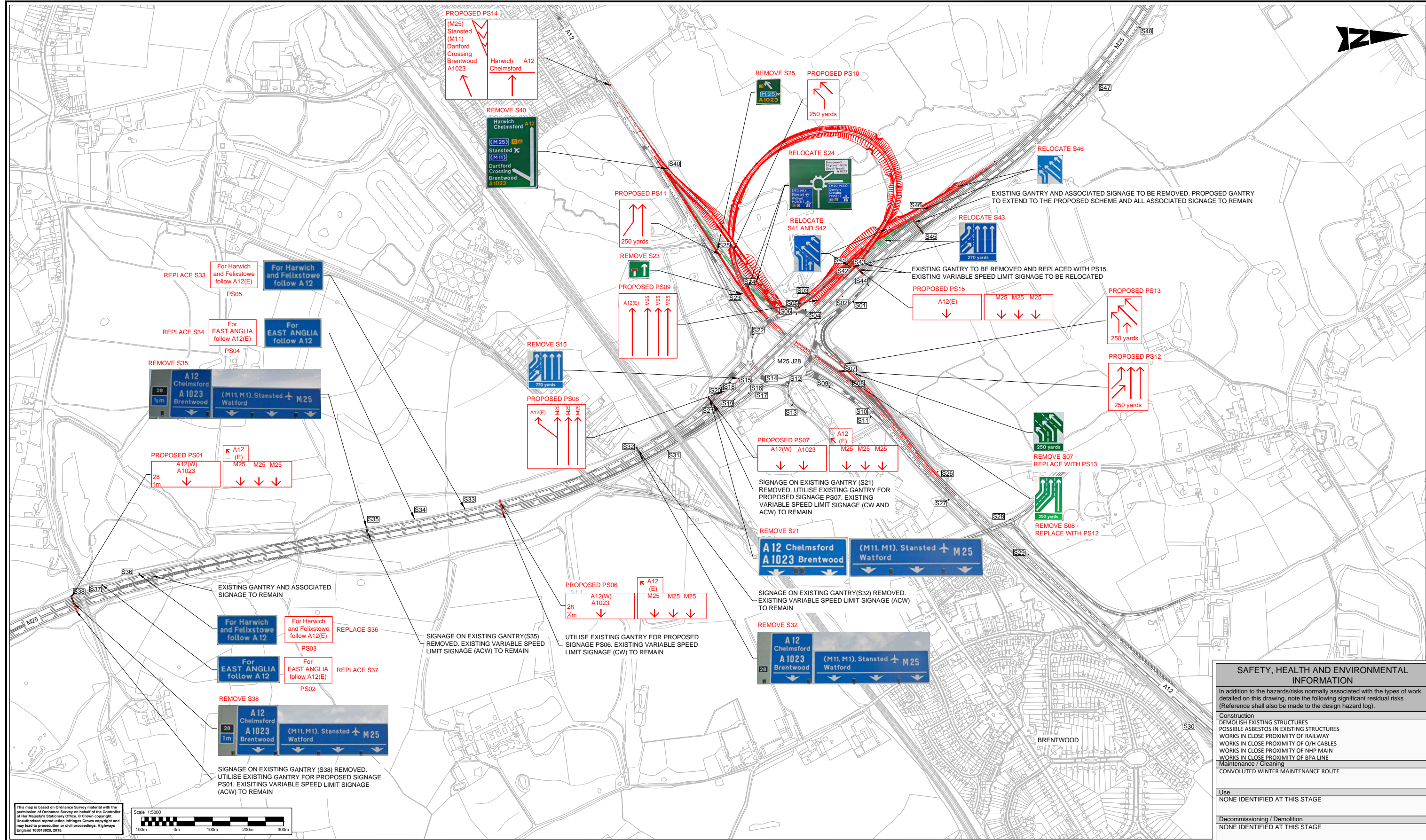

This map is based on Ordnance Survey material with the permission of Ordnance Survey on behalf of the Controller of Her Majesty's Stationery Office. © Crown copyright. Unauthorised reproduction infringes Crown copyright and may lead to prosecution or civil proceedings. Highways England 100018928, 2016.

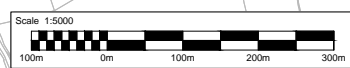

- KEY**
- EXISTING SIGN
 - EXISTING SIGN REFERENCE NUMBER
 - PROPOSED SIGN
 - PROPOSED GANTRY SIGN LOCATION
 - EXISTING GANTRY SIGN LOCATION

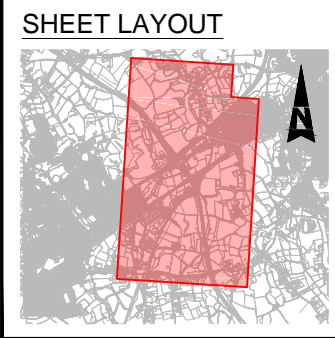

Rev.	Date	Description	By	Chkd	App'd
P01	02/09/16	First Issue	AE	SC	PM

Drawing Status: **WORK IN PROGRESS** Suitability: **S0**

ATKINS
 Elizabeth House
 28 Baddow Road
 Chelmsford
 Essex
 CM2 0DG
 Tel: +44 (0)1245 245245
 Fax: +44 (0)1245 345010
 www.atkinsglobal.com

Copyright © Atkins Limited (2015)
 Working on behalf of
highways england

SAFETY, HEALTH AND ENVIRONMENTAL INFORMATION

In addition to the hazards/risks normally associated with the types of work detailed on this drawing, note the following significant residual risks (Reference shall also be made to the design hazard log).

Construction	DEMOLISH EXISTING STRUCTURES POSSIBLE ASBESTOS IN EXISTING STRUCTURES WORKS IN CLOSE PROXIMITY OF RAILWAY WORKS IN CLOSE PROXIMITY OF O/H CABLES WORKS IN CLOSE PROXIMITY OF NHP MAIN WORKS IN CLOSE PROXIMITY OF BPA LINE
Maintenance / Cleaning	CONVOLUTED WINTER MAINTENANCE ROUTE
Use	NONE IDENTIFIED AT THIS STAGE
Decommissioning / Demolition	NONE IDENTIFIED AT THIS STAGE

Project Title: REGIONAL INVESTMENT PROGRAMME M25 J28 IMPROVEMENT	
Drawing Title: OUTLINE SIGNAGE STRATEGY OPTION 5C	
Scale: 1:5000	Drawn: AE
Original Size: A1	Date: 30/08/16
Checked: SC	Approved: PM
Authorised: KB	Date: 02/09/16
Project Ref. No.: 5145622	Revision: P01

DO NOT SCALE

Millimetres
0 10 100

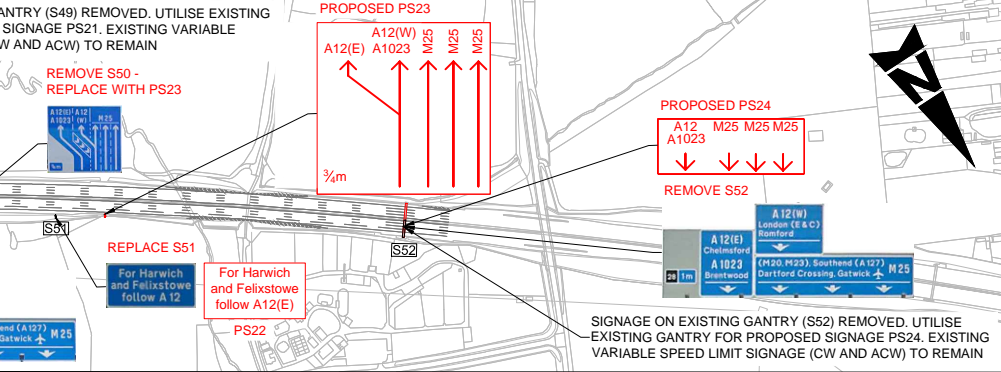
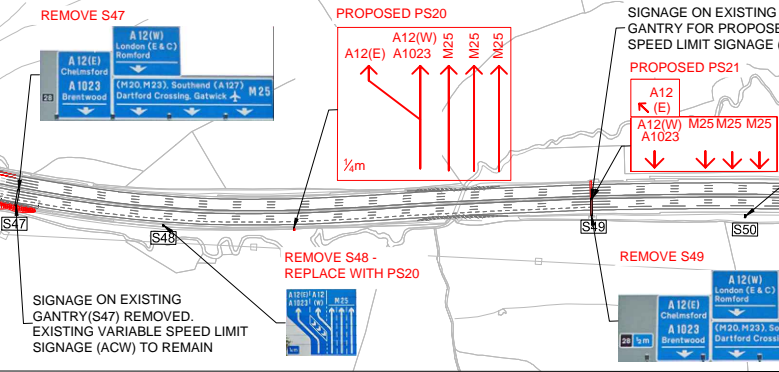
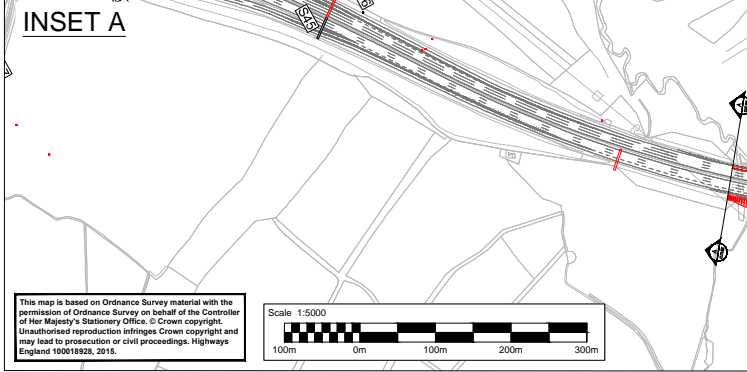
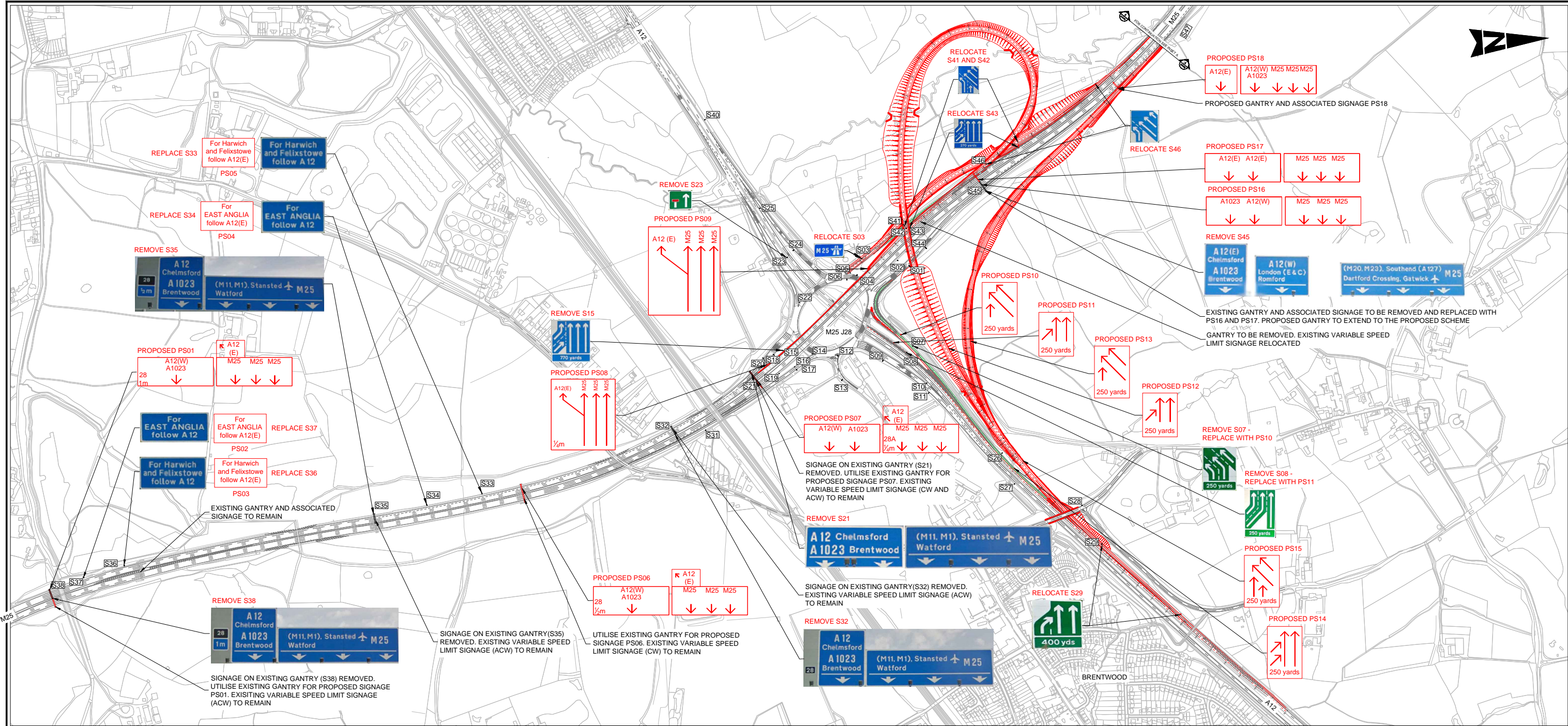

SAFETY, HEALTH AND ENVIRONMENTAL INFORMATION

In addition to the hazards/risks normally associated with the types of work detailed on this drawing, note the following significant residual risks (Reference shall also be made to the design hazard log).

- Construction
 - DEMOLISH EXISTING STRUCTURES
 - POSSIBLE ASBESTOS IN EXISTING STRUCTURES
 - WORKS IN CLOSE PROXIMITY OF RAILWAY
 - WORKS IN CLOSE PROXIMITY OF O/H CABLES
 - WORKS IN CLOSE PROXIMITY OF NHP MAIN
 - WORKS IN CLOSE PROXIMITY OF BPA LINE
 - Maintenance / Cleaning
 - CONVOLUTED WINTER MAINTENANCE ROUTE
- Use
 - NONE IDENTIFIED AT THIS STAGE
- Decommissioning / Demolition
 - NONE IDENTIFIED AT THIS STAGE

KEY

- EXISTING SIGN
- EXISTING SIGN REFERENCE NUMBER
- PROPOSED SIGN
- PROPOSED GANTRY SIGN LOCATION
- EXISTING GANTRY SIGN LOCATION



Rev.	Date	Description	By	Chkd	App'd
P01	02/09/16	First Issue	AE	SC	PM

Drawing Status: **WORK IN PROGRESS** Suitability: **S0**

ATKINS

Elizabeth House
28 Baddow Road
Chelmsford
Essex
CM2 0DG
Tel: +44 (0)1245 245245
Fax: +44 (0)1245 345010
www.atkinsglobal.com

Copyright © Atkins Limited (2015)

Working on behalf of **highways england**

Project Title: **REGIONAL INVESTMENT PROGRAMME M25 J28 IMPROVEMENT**

Drawing Title: **OUTLINE SIGNAGE STRATEGY OPTION 5D**

Scale	Drawn	Checked	Approved	Authorised
1:5000	AE	SC	PM	KB

Original Size	Date	Date	Date	Date
A1	30/08/16	30/08/16	30/08/16	02/09/16

Drawing Number	Project	Volume	Project Ref. No.
HE551519 - ATK - HGN - M25J28 - DR - D - 0148			5145622

Location	Type	Role	Number
			P01

DO NOT SCALE

Millimetres

0 10

100

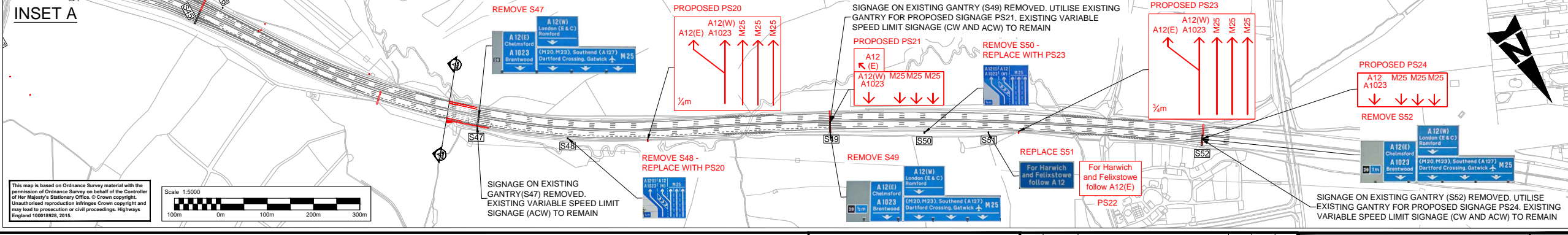
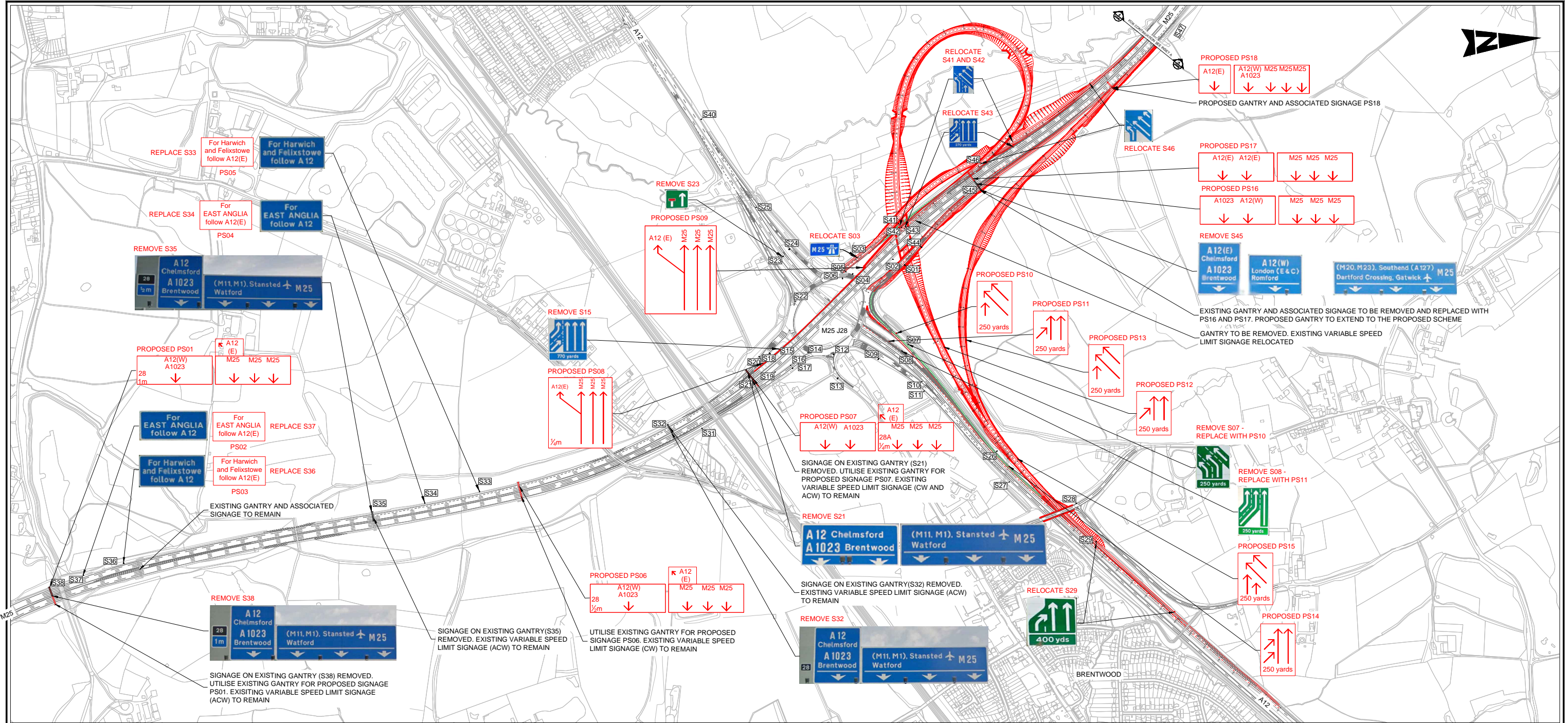

SAFETY, HEALTH AND ENVIRONMENTAL INFORMATION

In addition to the hazards/risks normally associated with the types of work detailed on this drawing, note the following significant residual risks (Reference shall also be made to the design hazard log).

- Construction
 - DEMOLISH EXISTING STRUCTURES
 - POSSIBLE ASBESTOS IN EXISTING STRUCTURES
 - WORKS IN CLOSE PROXIMITY OF RAILWAY
 - WORKS IN CLOSE PROXIMITY OF O/H CABLES
 - WORKS IN CLOSE PROXIMITY OF NHP MAIN
 - WORKS IN CLOSE PROXIMITY OF BPA LINE
 - Maintenance / Cleaning
 - CONVOLUTED WINTER MAINTENANCE ROUTE
- Use
 - NONE IDENTIFIED AT THIS STAGE
- Decommissioning / Demolition
 - NONE IDENTIFIED AT THIS STAGE

KEY

- EXISTING SIGN
- EXISTING SIGN REFERENCE NUMBER
- PROPOSED SIGN
- PROPOSED GANTRY SIGN LOCATION
- EXISTING GANTRY SIGN LOCATION



Rev.	Date	Description	By	Chkd	App'd
P01	02/09/16	First Issue	AE	SC	PM

Drawing Status: **WORK IN PROGRESS** Suitability: **S0**

ATKINS

Elizabeth House
28 Baddow Road
Chelmsford
Essex
CM2 0DG
Tel: +44 (0)1245 245245
Fax: +44 (0)1245 345010
www.atkinsglobal.com

Copyright © Atkins Limited (2015)

Client: **Working on behalf of highways england**

Project Title: **REGIONAL INVESTMENT PROGRAMME M25 J28 IMPROVEMENT**

Drawing Title: **OUTLINE SIGNAGE STRATEGY OPTION 5E**

Scale	Drawn	Checked	Approved	Authorised
1:5000	AE	SC	PM	KB

Original Size	Date	Date	Date	Date
A1	30/08/16	30/08/16	30/08/16	02/09/16

Drawing Number	Project	Originator	Volume	Project Ref. No.
A1	HE551519 - ATK - HGN - M25J28 - DR - D - 0149			5145622

Location	Type	Role	Number	Revision
				P01

DO NOT SCALE

100
0 10
Millimetres

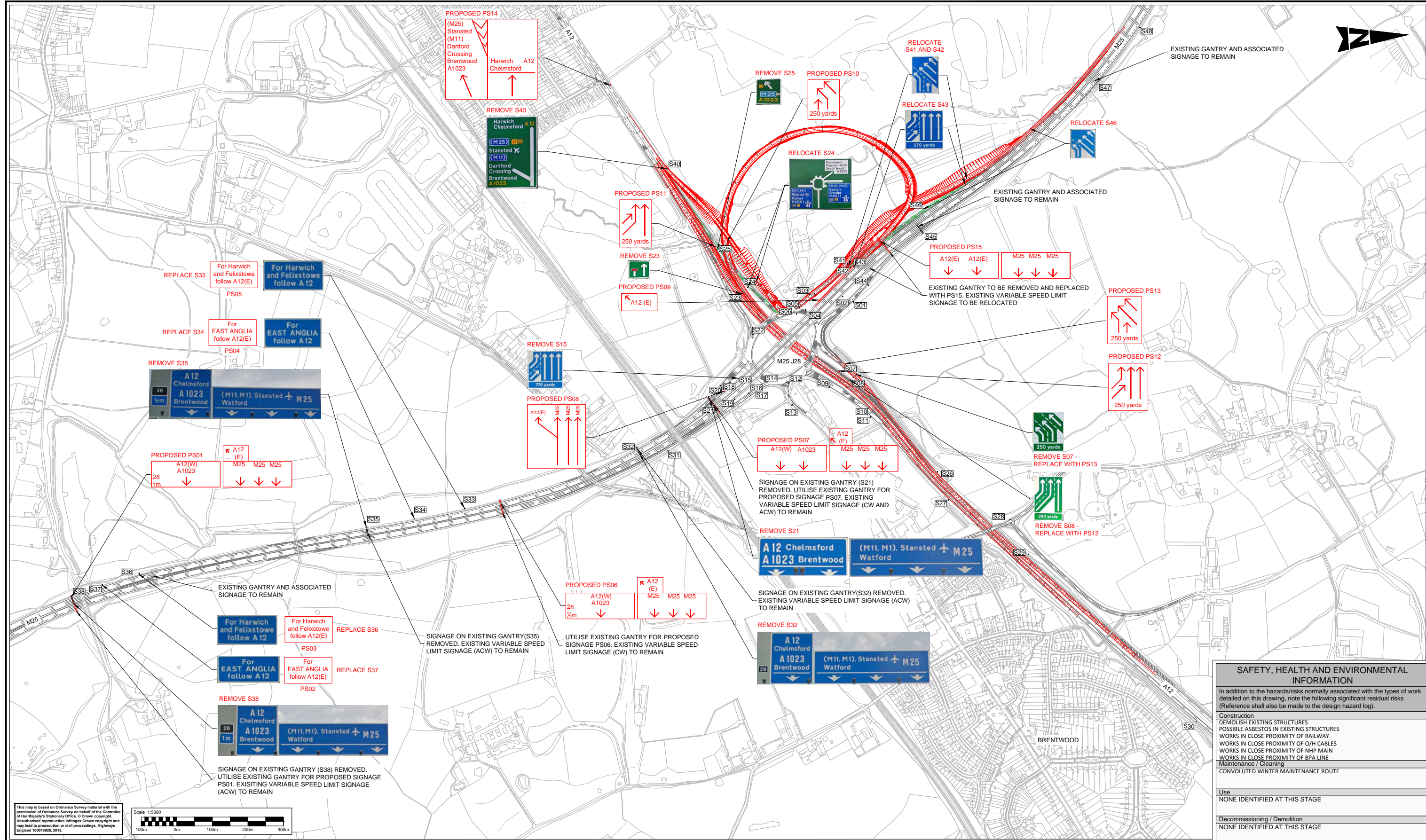

This map is based on Ordnance Survey material with the permission of Ordnance Survey on behalf of the Controller of Her Majesty's Stationary Office. © Crown copyright. Unauthorised reproduction infringes Crown copyright and may lead to prosecution or civil proceedings. Highways England 100018928, 2016.

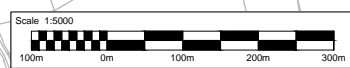

SAFETY, HEALTH AND ENVIRONMENTAL INFORMATION	
In addition to the hazards/risks normally associated with the types of work detailed on this drawing, note the following significant residual risks (Reference shall also be made to the design hazard log).	
Construction	DEMOLISH EXISTING STRUCTURES POSSIBLE ASBESTOS IN EXISTING STRUCTURES WORKS IN CLOSE PROXIMITY OF RAILWAY WORKS IN CLOSE PROXIMITY OF O/H CABLES WORKS IN CLOSE PROXIMITY OF NHP MAIN WORKS IN CLOSE PROXIMITY OF BPA LINE Maintenance / Cleaning CONVOLUTED WINTER MAINTENANCE ROUTE
Use	NONE IDENTIFIED AT THIS STAGE
Decommissioning / Demolition	NONE IDENTIFIED AT THIS STAGE

KEY	
	EXISTING SIGN
	EXISTING SIGN REFERENCE NUMBER
	PROPOSED SIGN
	PROPOSED GANTRY SIGN LOCATION
	EXISTING GANTRY SIGN LOCATION

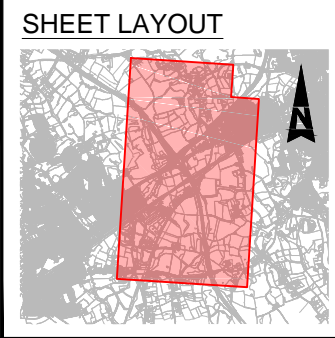

Rev.	Date	Description	By	Chkd	App'd
P01	02/09/16	First Issue			

Drawing Status: WORK IN PROGRESS
 Suitability: S0
ATKINS
 Elizabeth House
 28 Baddow Road
 Chelmsford
 Essex
 CM2 0DG
 Tel: +44 (0)1245 245245
 Fax: +44 (0)1245 345010
 www.atkinsglobal.com
 Copyright © Atkins Limited (2015)
 Working on behalf of
highways england

REGIONAL INVESTMENT PROGRAMME M25 J28 IMPROVEMENT	
Drawing Title OUTLINE SIGNAGE STRATEGY OPTION 5F	
Scale: 1:5000	Drawn: AE
Original Size: A1	Date: 30/08/16
Checked: SC	Approved: PM
Authorised: KB	Date: 02/09/16
Project Ref. No.: HE551519 - ATK - HGN - M25J28 - DR - D - 0147	Project Ref. No.: 5145622
Revision: P01	

DO NOT SCALE

Millimetres
0 10 100

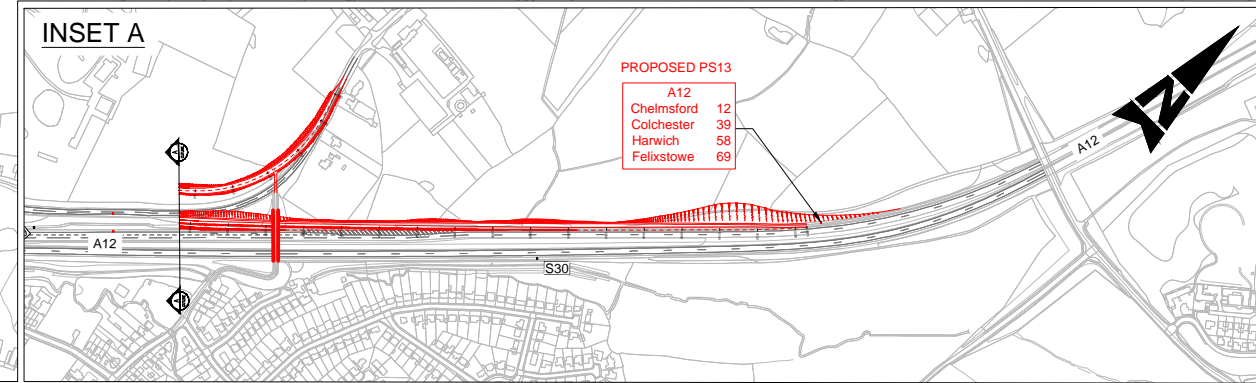
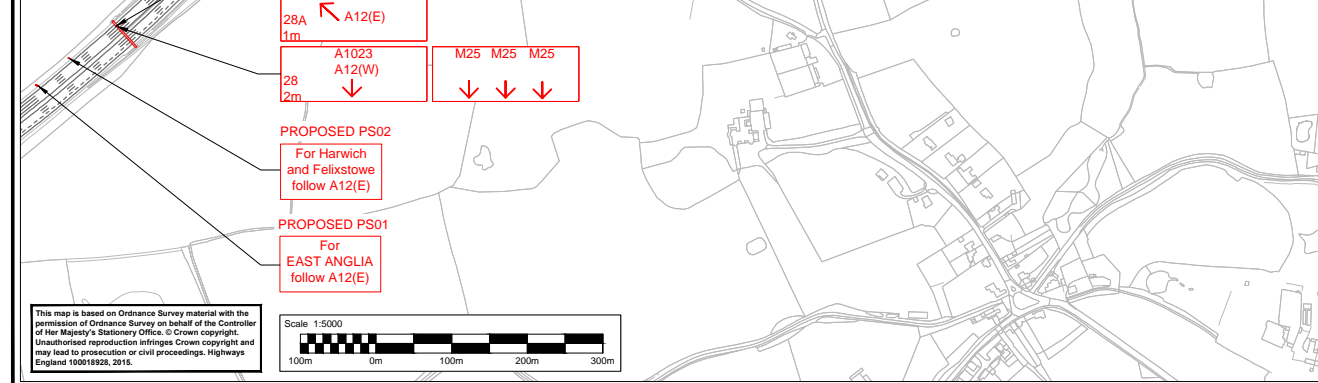
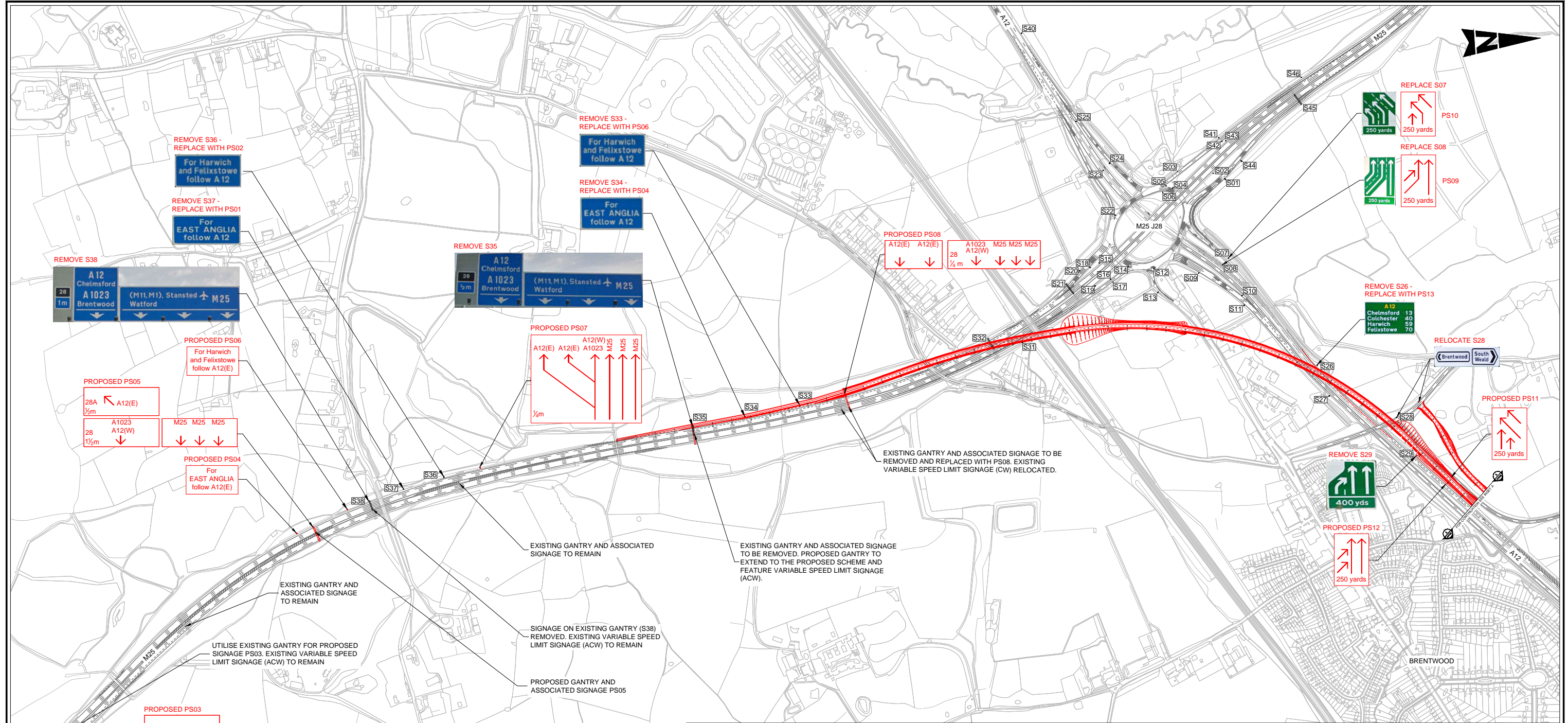

SAFETY, HEALTH AND ENVIRONMENTAL INFORMATION	
In addition to the hazards/risks normally associated with the types of work detailed on this drawing, note the following significant residual risks (Reference shall also be made to the design hazard log).	
Construction	DEMOLISH EXISTING STRUCTURES POSSIBLE ASBESTOS IN EXISTING STRUCTURES WORKS IN CLOSE PROXIMITY OF RAILWAY WORKS IN CLOSE PROXIMITY OF O/H CABLES WORKS IN CLOSE PROXIMITY OF NHP MAIN WORKS IN CLOSE PROXIMITY OF BPA LINE Maintenance / Cleaning CONVOLUTED WINTER MAINTENANCE ROUTE
Use	NONE IDENTIFIED AT THIS STAGE
Decommissioning / Demolition	NONE IDENTIFIED AT THIS STAGE

KEY	
	EXISTING SIGN
	EXISTING SIGN REFERENCE NUMBER
	PROPOSED SIGN
	PROPOSED GANTRY SIGN LOCATION
	EXISTING GANTRY SIGN LOCATION

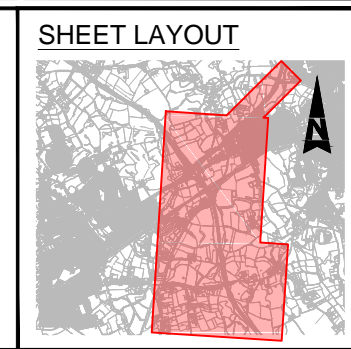

Rev.	Date	Description	By	Chkd	App'd
P01	02/09/16	First Issue	AE	SC	PM

Drawing Status: **WORK IN PROGRESS** Suitability: **S0**

ATKINS
Elizabeth House
28 Baddow Road
Chelmsford
Essex
CM2 0DG
Tel: +44 (0)1245 245245
Fax: +44 (0)1245 345010
www.atkinsglobal.com

Copyright © Atkins Limited (2015)
Working on behalf of
highways england

REGIONAL INVESTMENT PROGRAMME M25 J28 IMPROVEMENT	
Drawing Title: OUTLINE SIGNAGE STRATEGY OPTION 6	
Scale: 1:5000	Drawn: AE
Original Size: A1	Date: 30/08/16
Checked: SC	Approved: PM
Date: 30/08/16	Date: 02/09/16
Project Ref. No.: 5145622	Revision: P01