

Appendix G

General option arrangement drawings

100
10
0
Millimetres
DO NOT SCALE

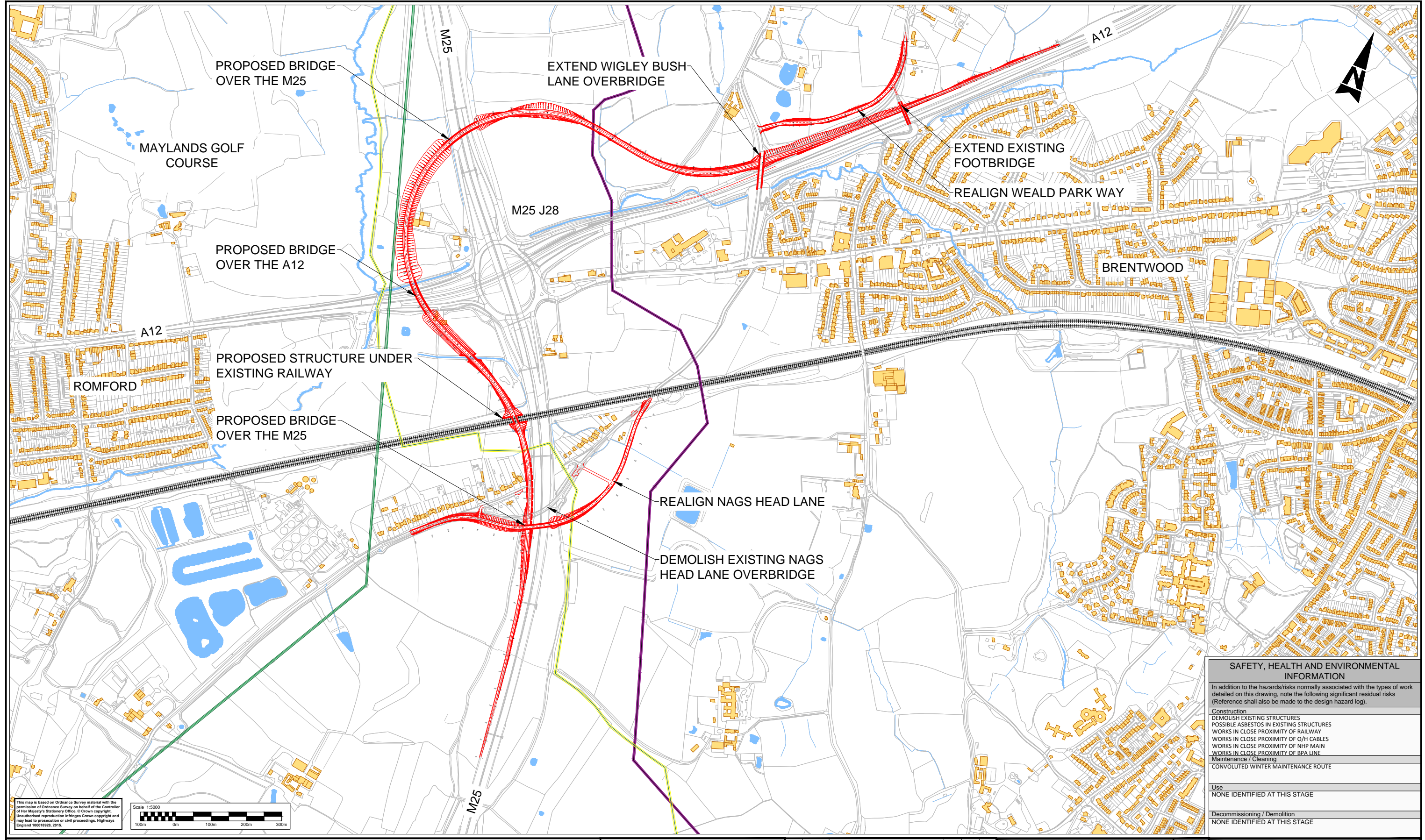

This map is based on Ordnance Survey material with the permission of Ordnance Survey on behalf of the Controller of Her Majesty's Stationery Office. © Crown copyright. Unauthorised reproduction infringes Crown copyright and may lead to prosecution or civil proceedings. Highways England 100018928, 2016

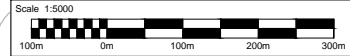

SAFETY, HEALTH AND ENVIRONMENTAL INFORMATION	
In addition to the hazards/risks normally associated with the types of work detailed on this drawing, note the following significant residual risks (Reference shall also be made to the design hazard log).	
Construction	DEMOLISH EXISTING STRUCTURES POSSIBLE ASBESTOS IN EXISTING STRUCTURES WORKS IN CLOSE PROXIMITY OF RAILWAY WORKS IN CLOSE PROXIMITY OF O/H CABLES WORKS IN CLOSE PROXIMITY OF NHP MAIN WORKS IN CLOSE PROXIMITY OF BPA LINE Maintenance / Cleaning CONVOLUTED WINTER MAINTENANCE ROUTE
Use	NONE IDENTIFIED AT THIS STAGE
Decommissioning / Demolition	NONE IDENTIFIED AT THIS STAGE

KEY	
	PROPOSED RIP SCHEME
	PROPOSED BRIDGE
	PROPOSED RETAINING WALLS
	PROPOSED EARTHWORKS
	NATIONAL GRID - OVERHEAD POWER LINE
	NATIONAL GRID - HIGH PRESSURE GAS MAIN
	EXISTING RAILWAY
	BPA PIPELINE WITH 3m EXCLUSION ZONE

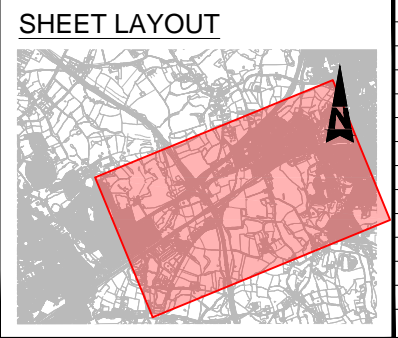

Rev.	Date	Description	By	Chkd	App'd
P01	29/02/16	First Issue	AE	SC	PM
P02	02/09/16	Second Issue	AE	SC	PM

Drawing Status: WORK IN PROGRESS
 Suitability: S0

ATKINS
 Elizabeth House
 28 Baddow Road
 Chelmsford
 Essex
 CM2 0DG
 Tel: +44 (0)1245 245245
 Fax: +44 (0)1245 345010
 www.atkinsglobal.com

Copyright © Atkins Limited (2015)

Client: Working on behalf of **highways england**

Project Title		REGIONAL INVESTMENT PROGRAMME M25 J28 IMPROVEMENT	
Drawing Title		GENERAL ARRANGEMENT OPTION 2	
Scale	1:5000	Drawn	AE
Original Size	A1	Checked	SC
Date	26/08/16	Approved	PM
Date	26/08/16	Authorised	KB
Date	02/09/16	Project Ref. No.	5145622
Project	HE551519 - ATK - HGN - M25J28 - DR - D - 0001	Revision	P02

DO NOT SCALE

100
0 10
Millimetres

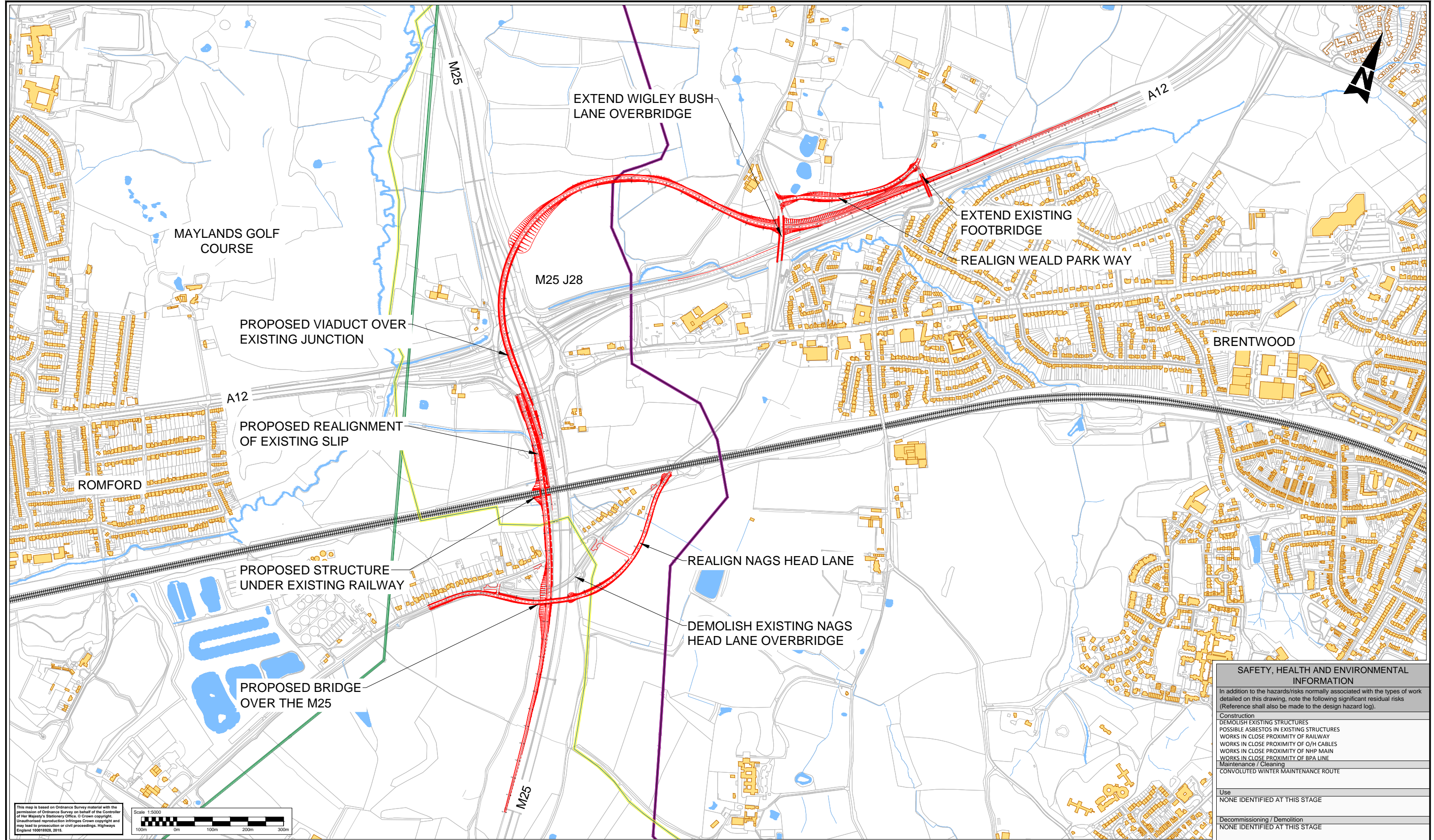

This map is based on Ordnance Survey material with the permission of Ordnance Survey on behalf of the Controller of Her Majesty's Stationery Office. © Crown copyright. Unauthorised reproduction infringes Crown copyright and may lead to prosecution or civil proceedings. Highways England 10016928, 2016.

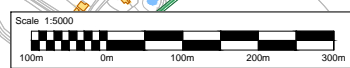

SAFETY, HEALTH AND ENVIRONMENTAL INFORMATION	
In addition to the hazards/risks normally associated with the types of work detailed on this drawing, note the following significant residual risks (Reference shall also be made to the design hazard log).	
Construction	DEMOLISH EXISTING STRUCTURES POSSIBLE ASBESTOS IN EXISTING STRUCTURES WORKS IN CLOSE PROXIMITY OF RAILWAY WORKS IN CLOSE PROXIMITY OF O/H CABLES WORKS IN CLOSE PROXIMITY OF NHP MAIN WORKS IN CLOSE PROXIMITY OF BPA LINE Maintenance / Cleaning CONVOLUTED WINTER MAINTENANCE ROUTE
Use	NONE IDENTIFIED AT THIS STAGE
Decommissioning / Demolition	NONE IDENTIFIED AT THIS STAGE

KEY	
	PROPOSED RIP SCHEME
	PROPOSED BRIDGE
	PROPOSED RETAINING WALLS
	PROPOSED EARTHWORKS
	NATIONAL GRID - OVERHEAD POWER LINE
	NATIONAL GRID - HIGH PRESSURE GAS MAIN
	EXISTING RAILWAY
	BPA PIPELINE WITH 3m EXCLUSION ZONE

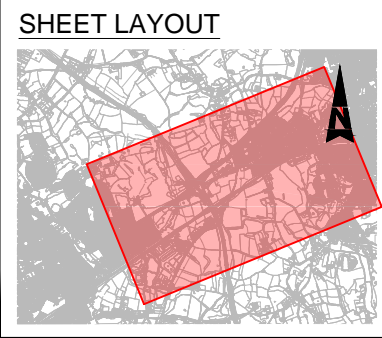

Rev.	Date	Description	By	Chkd	App'd
P01	29/02/16	First Issue	AE	SC	PM
P02	02/09/16	Second Issue	AE	SC	PM
P03	15/09/16	Third Issue	AE	SC	PM

Drawing Status: **WORK IN PROGRESS** Suitability: **S0**

ATKINS
 Elizabeth House
 28 Baddow Road
 Chelmsford
 Essex
 CM2 0DG
 Tel: +44 (0)1245 245245
 Fax: +44 (0)1245 345010
 www.atkinsglobal.com

Copyright © Atkins Limited (2015)

Client: **Working on behalf of highways england**

Project Title		REGIONAL INVESTMENT PROGRAMME M25 J28 IMPROVEMENT	
Drawing Title		GENERAL ARRANGEMENT OPTION 4	
Scale	1:5000	Drawn	AE
Checked	SC	Approved	PM
Authorised	KB	Date	15/09/16
Original Size	A1	Date	14/09/16
Drawing Number	HE551519 - ATK - HGN - M25J28 - DR - D - 0009	Project Ref. No.	5145622
Location		Revision	P03

DO NOT SCALE

100
0 10
Millimetres

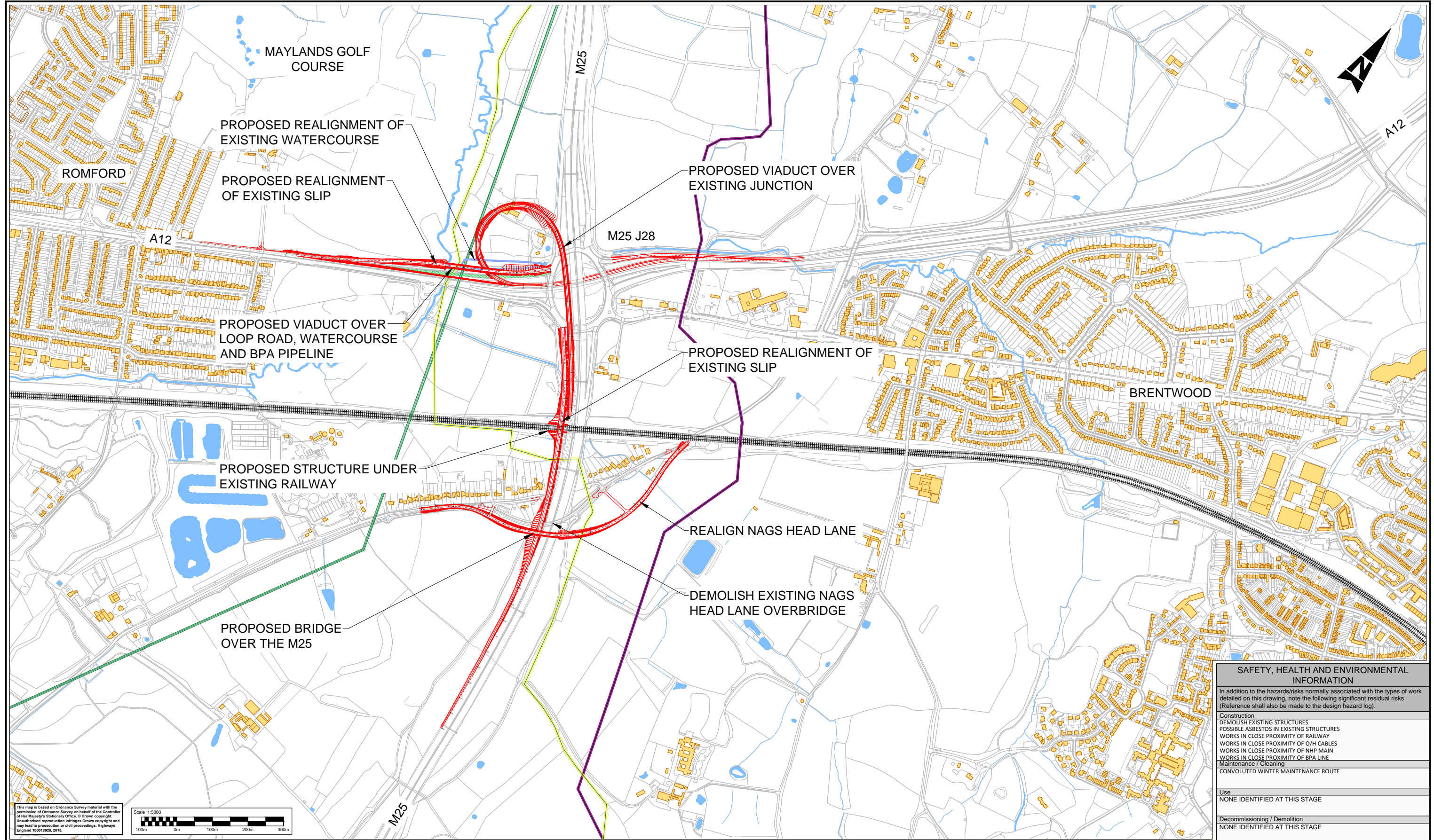

This map is based on Ordnance Survey material with the permission of Ordnance Survey on behalf of the Controller of Her Majesty's Stationery Office. © Crown copyright. Unauthorised reproduction infringes Crown copyright and may lead to prosecution or civil proceedings. Highways England 100016928, 2015.

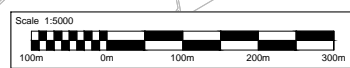

SAFETY, HEALTH AND ENVIRONMENTAL INFORMATION	
In addition to the hazards/risks normally associated with the types of work detailed on this drawing, note the following significant residual risks (Reference shall also be made to the design hazard log).	
Construction	DEMOLISH EXISTING STRUCTURES POSSIBLE ASBESTOS IN EXISTING STRUCTURES WORKS IN CLOSE PROXIMITY OF RAILWAY WORKS IN CLOSE PROXIMITY OF O/H CABLES WORKS IN CLOSE PROXIMITY OF NHP MAIN WORKS IN CLOSE PROXIMITY OF BPA LINE Maintenance / Cleaning CONVOLUTED WINTER MAINTENANCE ROUTE
Use	NONE IDENTIFIED AT THIS STAGE
Decommissioning / Demolition	NONE IDENTIFIED AT THIS STAGE

KEY	
	PROPOSED RIP SCHEME
	PROPOSED BRIDGE
	PROPOSED RETAINING WALLS
	PROPOSED EARTHWORKS
	NATIONAL GRID - OVERHEAD POWER LINE
	NATIONAL GRID - HIGH PRESSURE GAS MAIN
	EXISTING RAILWAY
	BPA PIPELINE WITH 3m EXCLUSION ZONE
	PROPOSED BREAKOUT OR PUNCTURE OF EXISTING LANE

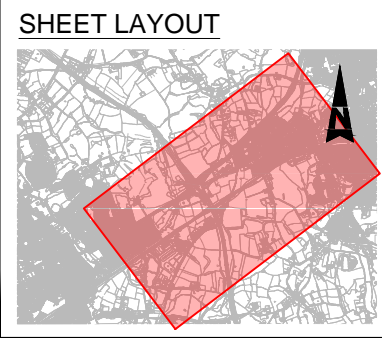

Rev.	Date	Description	By	Chkd	App'd
P01	02/09/16	First Issue	AE	SC	PM
P02	15/09/16	Second Issue	AE	SC	PM

Drawing Status: WORK IN PROGRESS
 Subtitle: S0
ATKINS
 Elizabeth House
 28 Baddow Road
 Chelmsford
 Essex
 CM2 0DG
 Tel: +44 (0)1245 245245
 Fax: +44 (0)1245 345010
 www.atkinsglobal.com
 Copyright © Atkins Limited (2015)
 Working on behalf of
highways england

Project Title		REGIONAL INVESTMENT PROGRAMME M25 J28 IMPROVEMENT	
Drawing Title		GENERAL ARRANGEMENT OPTION 5A	
Scale	1:5000	Drawn	AE
Original Size	A1	Checked	SC
Date	15/09/16	Approved	PM
Date	15/09/16	Authorised	KB
Drawing Number	HE551519 - ATK - HGN - M25J28 - DR - D - 0045	Project Ref. No.	5145622
Project	HE551519 - ATK - HGN - M25J28 - DR - D - 0045	Revision	P02
Location		Type	
		Role	
		Number	

DO NOT SCALE

100
0 10
Millimetres

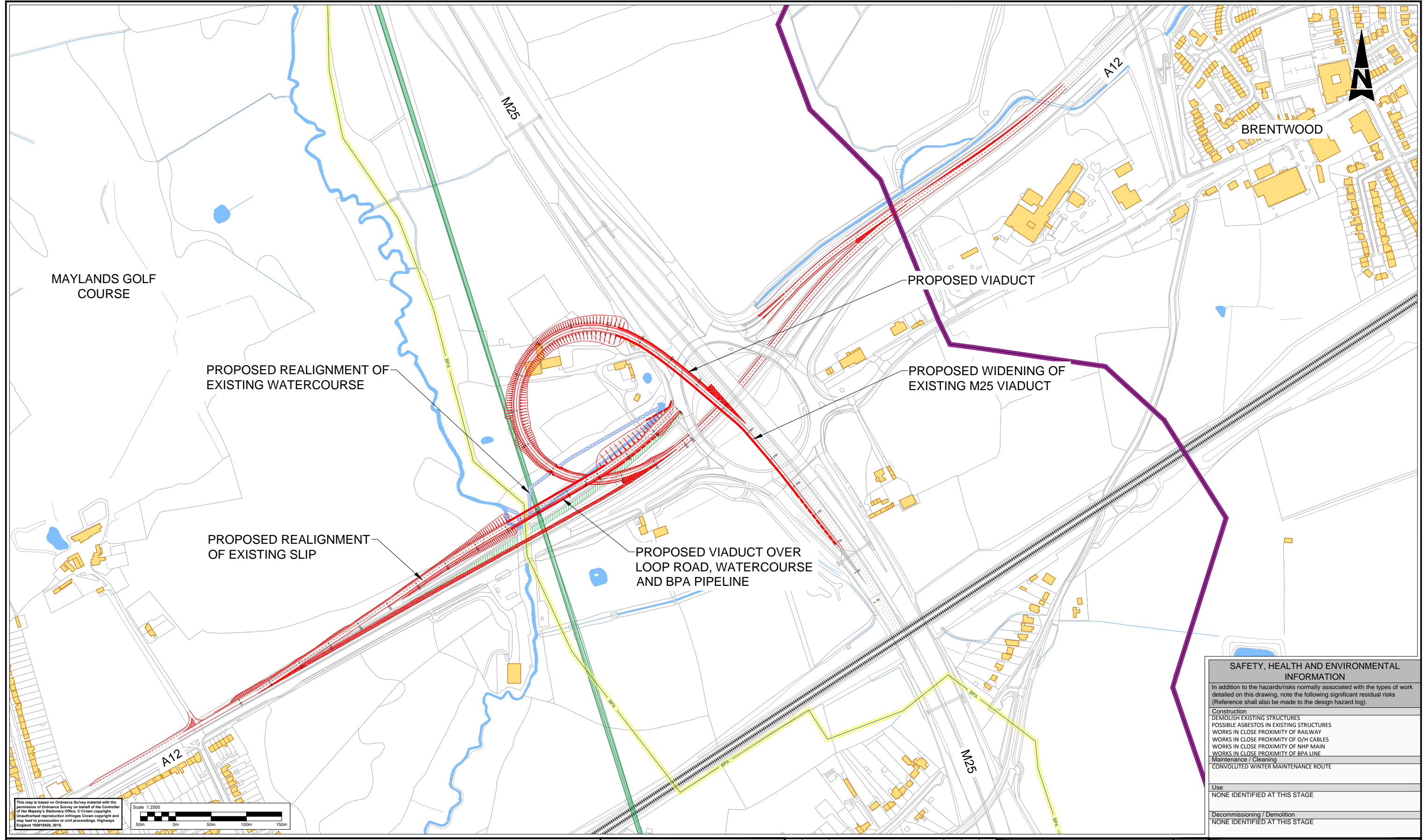

This map is based on Ordnance Survey material with the permission of Ordnance Survey on behalf of the Controller of Her Majesty's Stationery Office. © Crown copyright. Unauthorised reproduction infringes Crown copyright and may lead to prosecution or civil proceedings. Highways England 100018928, 2016.

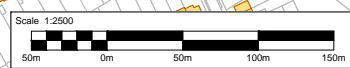

SAFETY, HEALTH AND ENVIRONMENTAL INFORMATION	
In addition to the hazards/risks normally associated with the types of work detailed on this drawing, note the following significant residual risks (Reference shall also be made to the design hazard log).	
Construction	DEMOLISH EXISTING STRUCTURES POSSIBLE ASBESTOS IN EXISTING STRUCTURES WORKS IN CLOSE PROXIMITY OF RAILWAY WORKS IN CLOSE PROXIMITY OF O/H CABLES WORKS IN CLOSE PROXIMITY OF NHP MAIN WORKS IN CLOSE PROXIMITY OF BPA LINE Maintenance / Cleaning CONVOLUTED WINTER MAINTENANCE ROUTE
Use	NONE IDENTIFIED AT THIS STAGE
Decommissioning / Demolition	NONE IDENTIFIED AT THIS STAGE

KEY	
	PROPOSED RIP SCHEME
	PROPOSED BRIDGE
	PROPOSED RETAINING WALLS
	PROPOSED EARTHWORKS
	NATIONAL GRID - OVERHEAD POWER LINE
	NATIONAL GRID - HIGH PRESSURE GAS MAIN
	EXISTING RAILWAY
	BPA PIPELINE WITH 3m EXCLUSION ZONE
	PROPOSED BREAKOUT OR PUNCTURE OF EXISTING LANE

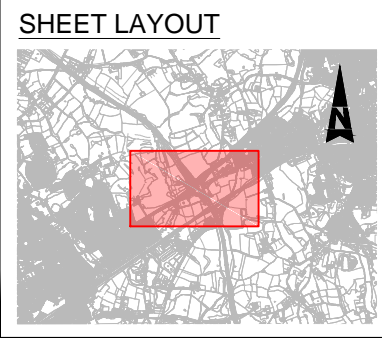

Rev.	Date	Description	By	Chkd	App'd
P01	29/02/16	First Issue	AE	SC	PM
P02	02/09/16	Second Issue	AE	SC	PM
P03	15/09/16	Third Issue	AE	SC	PM

Drawing Status: WORK IN PROGRESS
 Subtitle: S0
ATKINS
 Elizabeth House
 28 Baddow Road
 Chelmsford
 Essex
 CM2 0DG
 Tel: +44 (0)1245 245245
 Fax: +44 (0)1245 345010
 www.atkinsglobal.com
 Copyright © Atkins Limited (2015)
 Working on behalf of
highways england

REGIONAL INVESTMENT PROGRAMME M25 J28 IMPROVEMENT	
Drawing Title: GENERAL ARRANGEMENT OPTION 5B	
Scale: 1:2500	Drawn: AE
Original Size: A1	Date: 14/09/16
Checked: SC	Date: 14/09/16
Approved: PM	Date: 15/09/16
Authorised: KB	Date: 15/09/16
Drawing Number: HE551519 - ATK - HGN - M25J28 - DR - D - 0006	Project Ref. No: 5145622
Location: Type: Role: Number:	Revision: P03

DO NOT SCALE

100
0 10
Millimetres

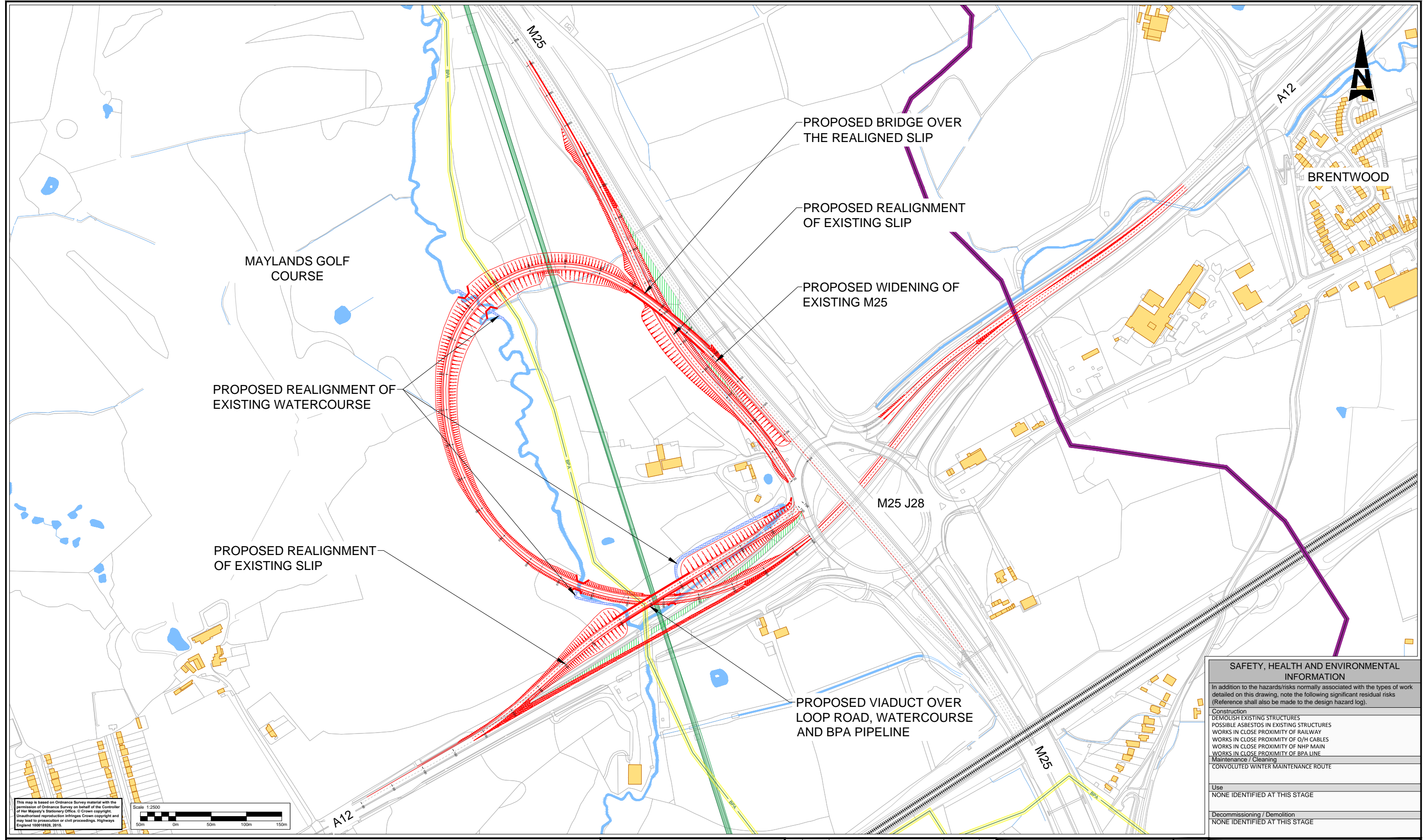

This map is based on Ordnance Survey material with the permission of Ordnance Survey on behalf of the Controller of Her Majesty's Stationery Office. © Crown copyright. Unauthorised reproduction infringes Crown copyright and may lead to prosecution or civil proceedings. Highways England 10001928, 2016.

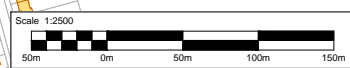

SAFETY, HEALTH AND ENVIRONMENTAL INFORMATION	
In addition to the hazards/risks normally associated with the types of work detailed on this drawing, note the following significant residual risks (Reference shall also be made to the design hazard log).	
Construction	DEMOLISH EXISTING STRUCTURES POSSIBLE ASBESTOS IN EXISTING STRUCTURES WORKS IN CLOSE PROXIMITY OF RAILWAY WORKS IN CLOSE PROXIMITY OF O/H CABLES WORKS IN CLOSE PROXIMITY OF NHP MAIN WORKS IN CLOSE PROXIMITY OF BPA LINE Maintenance / Cleaning CONVOLUTED WINTER MAINTENANCE ROUTE
Use	NONE IDENTIFIED AT THIS STAGE
Decommissioning / Demolition	NONE IDENTIFIED AT THIS STAGE

KEY	
	PROPOSED RIP SCHEME
	PROPOSED BRIDGE
	PROPOSED RETAINING WALLS
	PROPOSED EARTHWORKS
	NATIONAL GRID - OVERHEAD POWER LINE
	NATIONAL GRID - HIGH PRESSURE GAS MAIN
	EXISTING RAILWAY
	BPA PIPELINE WITH 3m EXCLUSION ZONE
	PROPOSED BREAKOUT OR PUNCTURE OF EXISTING LANE

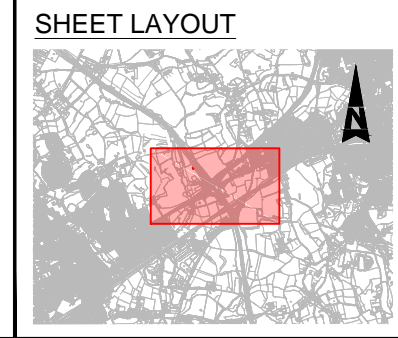

Rev.	Date	Description	By	Chkd	App'd
P01	02/09/16	First Issue	AE	SC	PM
P02	15/09/16	Second Issue	AE	SC	PM

Drawing Status: **WORK IN PROGRESS** Suitability: **S0**

ATKINS
Elizabeth House
28 Baddow Road
Chelmsford
Essex
CM2 0DG
Tel: +44 (0)1245 245245
Fax: +44 (0)1245 345010
www.atkinsglobal.com

Copyright © Atkins Limited (2015)

Client: **Working on behalf of highways england**

REGIONAL INVESTMENT PROGRAMME M25 J28 IMPROVEMENT	
Drawing Title: GENERAL ARRANGEMENT OPTION 5C	
Scale: 1:2500	Drawn: AE
Original Size: A1	Date: 15/09/16
Checked: SC	Date: 15/09/16
Approved: PM	Date: 15/09/16
Authorised: KB	Date: 15/09/16
Drawing Number: 5145622	Project Ref. No: 5145622
Project: HE551519 - ATK - HGN - M25J28 - DR - D - 0066	Revision: P02
Location: Type Role Number	

DO NOT SCALE

100
0 10
Millimetres

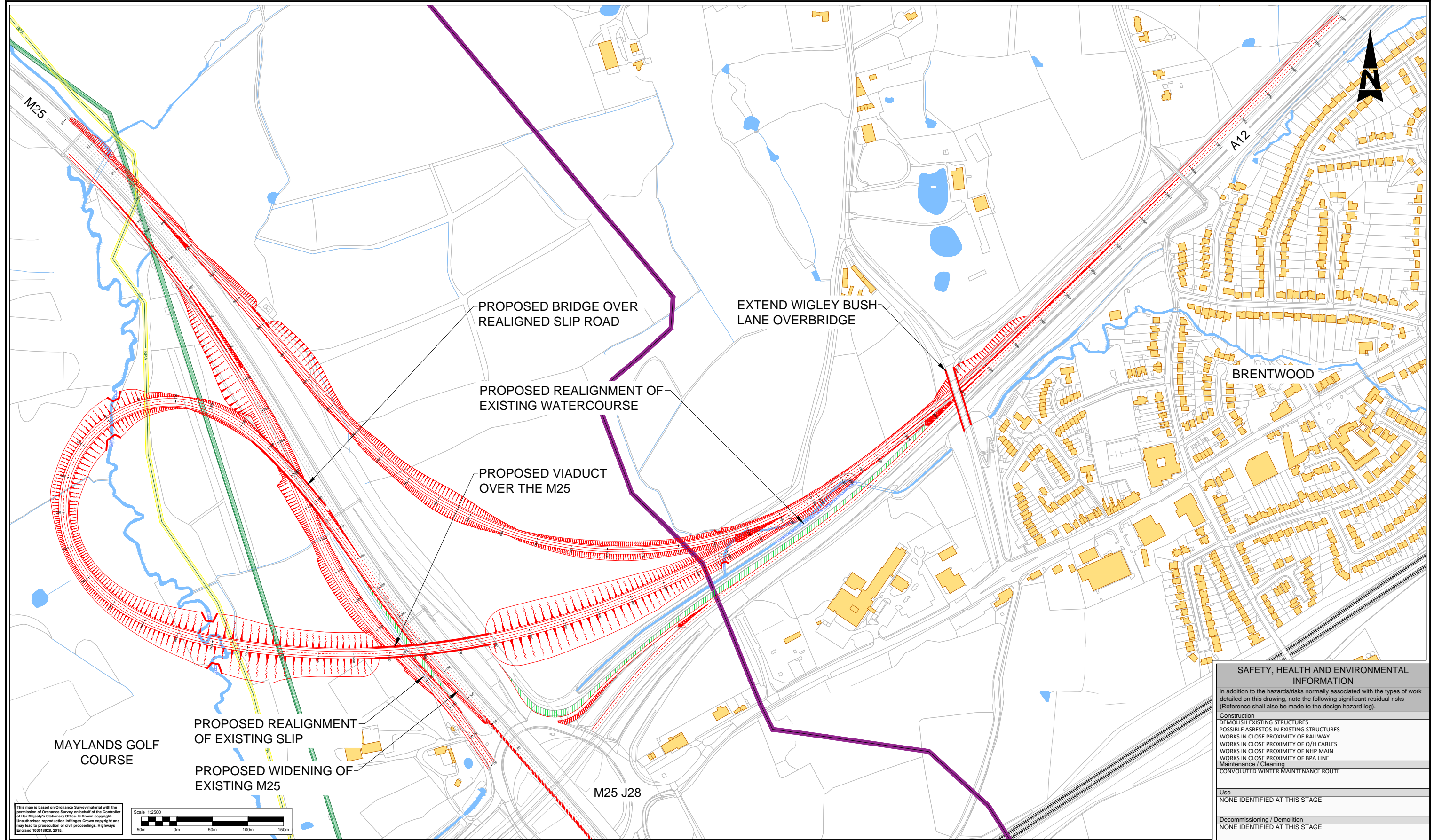

This map is based on Ordnance Survey material with the permission of Ordnance Survey on behalf of the Controller of Her Majesty's Stationery Office. © Crown copyright. Unauthorised reproduction infringes Crown copyright and may lead to prosecution or civil proceedings. Highways England 100018928, 2016.

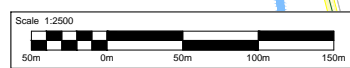

SAFETY, HEALTH AND ENVIRONMENTAL INFORMATION	
In addition to the hazards/risks normally associated with the types of work detailed on this drawing, note the following significant residual risks (Reference shall also be made to the design hazard log).	
Construction	DEMOLISH EXISTING STRUCTURES POSSIBLE ASBESTOS IN EXISTING STRUCTURES WORKS IN CLOSE PROXIMITY OF RAILWAY WORKS IN CLOSE PROXIMITY OF O/H CABLES WORKS IN CLOSE PROXIMITY OF NHP MAIN WORKS IN CLOSE PROXIMITY OF BPA LINE Maintenance / Cleaning CONVOLUTED WINTER MAINTENANCE ROUTE
Use	NONE IDENTIFIED AT THIS STAGE
Decommissioning / Demolition	NONE IDENTIFIED AT THIS STAGE

KEY	
	PROPOSED RIP SCHEME
	PROPOSED BRIDGE
	PROPOSED RETAINING WALLS
	PROPOSED EARTHWORKS
	NATIONAL GRID - OVERHEAD POWER LINE
	NATIONAL GRID - HIGH PRESSURE GAS MAIN
	EXISTING RAILWAY
	BPA PIPELINE WITH 3m EXCLUSION ZONE
	PROPOSED BREAKOUT OR PUNCTURE OF EXISTING LANE

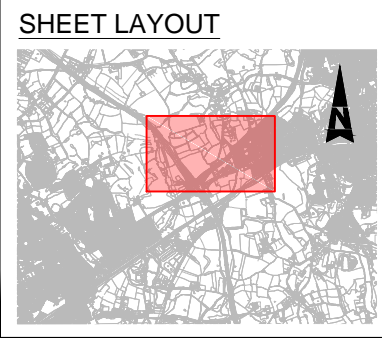

Rev.	Date	Description	By	Chkd	App'd
P01	02/09/16	First Issue	AE	SC	PM
P02	15/09/16	Second Issue	AE	SC	PM

Drawing Status: **WORK IN PROGRESS** Suitability: **S0**

ATKINS
 Elizabeth House
 28 Baddow Road
 Chelmsford
 Essex
 CM2 0DG
 Tel: +44 (0)1245 245245
 Fax: +44 (0)1245 345010
 www.atkinsglobal.com

Copyright © Atkins Limited (2015)

Client: **Working on behalf of highways england**

Project Title		REGIONAL INVESTMENT PROGRAMME M25 J28 IMPROVEMENT	
Drawing Title		GENERAL ARRANGEMENT OPTION 5D	
Scale	1:2500	Drawn	AE
Original Size	A1	Checked	SC
Date	15/09/16	Approved	PM
Date	15/09/16	Authorised	KB
Drawing Number	HE551519 - ATK - HGN - M25J28 - DR - D - 0070	Project Ref. No.	5145622
Project	HE551519 - ATK - HGN - M25J28 - DR - D - 0070	Revision	P02

DO NOT SCALE

100
0 10
Millimetres

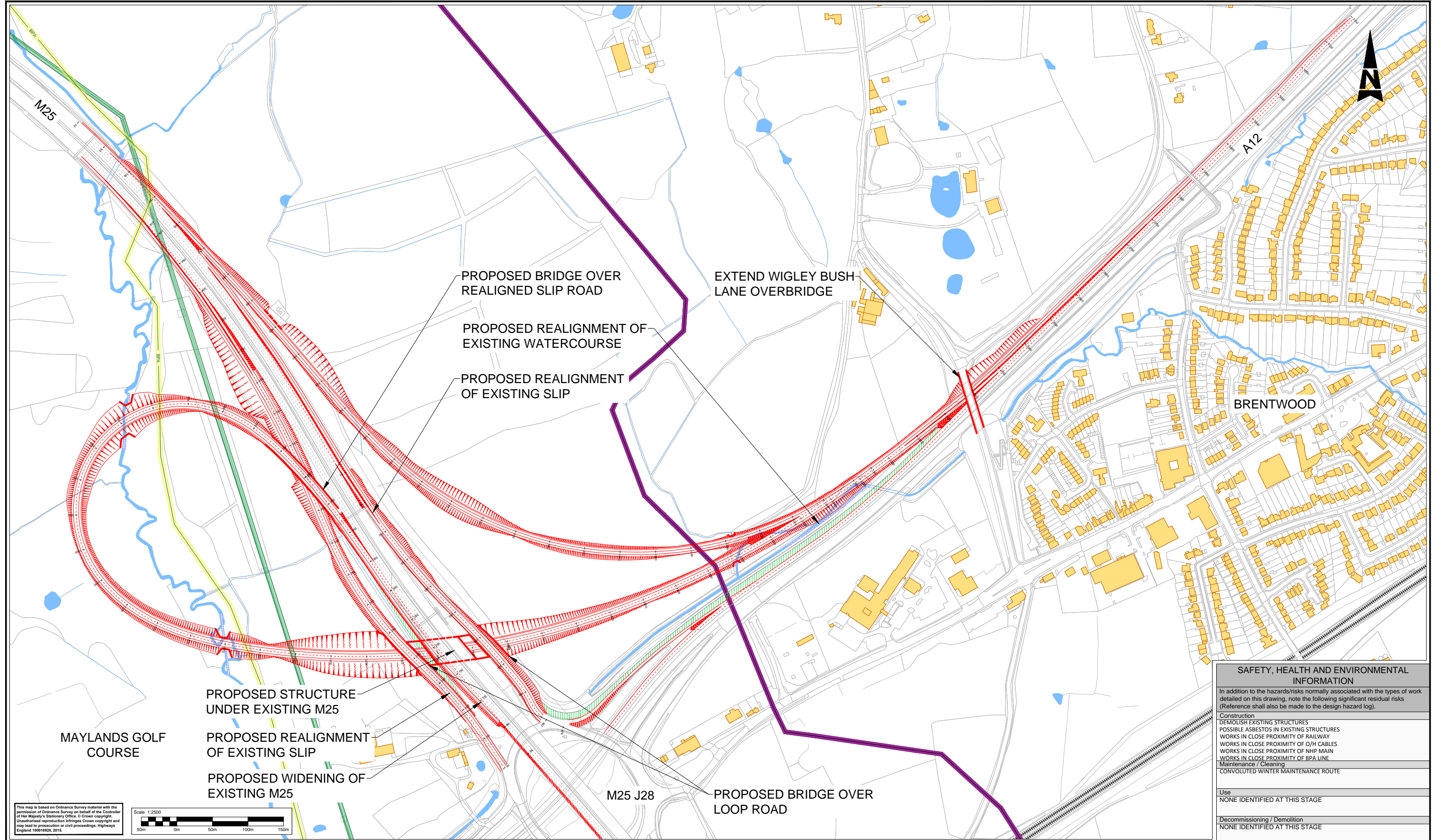

This map is based on Ordnance Survey material with the permission of Ordnance Survey on behalf of the Controller of Her Majesty's Stationery Office. © Crown copyright. Unauthorised reproduction infringes Crown copyright and may lead to prosecution or civil proceedings. Highways England 10018928, 2016.

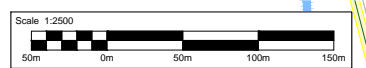

SAFETY, HEALTH AND ENVIRONMENTAL INFORMATION	
In addition to the hazards/risks normally associated with the types of work detailed on this drawing, note the following significant residual risks (Reference shall also be made to the design hazard log).	
Construction	DEMOLISH EXISTING STRUCTURES POSSIBLE ASBESTOS IN EXISTING STRUCTURES WORKS IN CLOSE PROXIMITY OF RAILWAYS WORKS IN CLOSE PROXIMITY OF O/H CABLES WORKS IN CLOSE PROXIMITY OF NHP MAIN WORKS IN CLOSE PROXIMITY OF BPA LINE Maintenance / Cleaning CONVOLUTED WINTER MAINTENANCE ROUTE
Use	NONE IDENTIFIED AT THIS STAGE
Decommissioning / Demolition	NONE IDENTIFIED AT THIS STAGE

KEY	
	PROPOSED RIP SCHEME
	PROPOSED BRIDGE
	PROPOSED RETAINING WALLS
	PROPOSED EARTHWORKS
	NATIONAL GRID - OVERHEAD POWER LINE
	NATIONAL GRID - HIGH PRESSURE GAS MAIN
	EXISTING RAILWAY
	BPA PIPELINE WITH 3m EXCLUSION ZONE
	PROPOSED BREAKOUT OR PUNCTURE OF EXISTING LANE

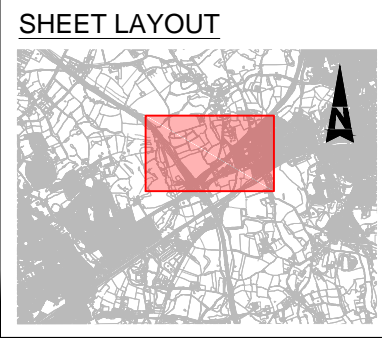

Rev.	Date	Description	By	Chkd	App'd
P01	02/09/16	First Issue	AE	SC	PM
P02	15/09/16	Second Issue	AE	SC	PM

WORK IN PROGRESS

ATKINS

Elizabeth House
28 Baddow Road
Chelmsford
Essex
CM2 0DG
Tel: +44 (0)1245 245245
Fax: +44 (0)1245 345010
www.atkinsglobal.com

Copyright © Atkins Limited (2015)

Working on behalf of

highways england

REGIONAL INVESTMENT PROGRAMME M25 J28 IMPROVEMENT	
GENERAL ARRANGEMENT OPTION 5E	
Scale	1:2500
Drawn	AE
Checked	SC
Approved	PM
Authorised	KB
Original Size	A1
Date	15/09/16
Date	15/09/16
Date	15/09/16
Date	15/09/16
Project Ref. No.	5145622
Project	HE551519 - ATK - HGN - M25J28 - DR - D - 0074
Revision	P02

DO NOT SCALE
 0 10 100
 Millimetres

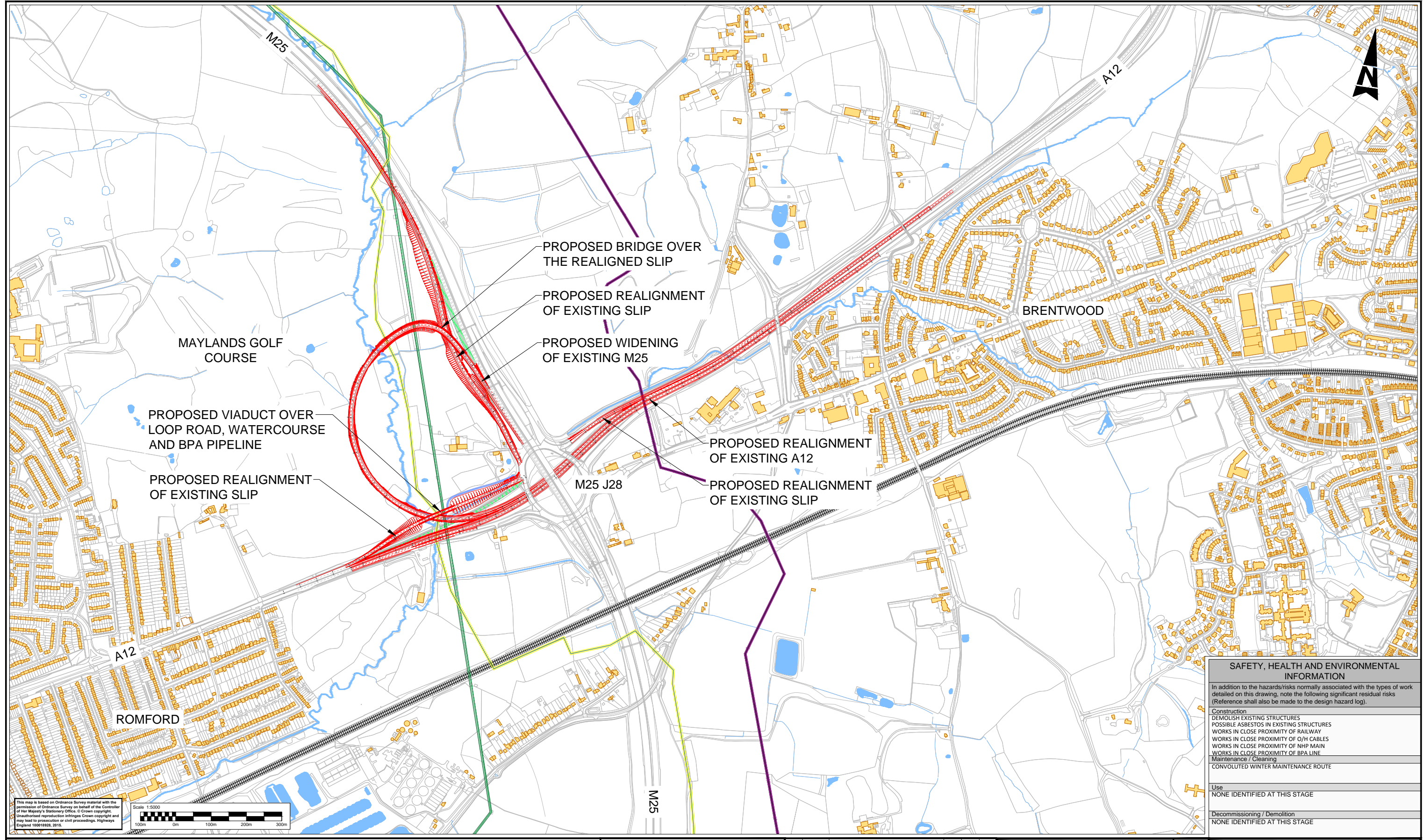

- PROPOSED BRIDGE OVER THE REALIGNED SLIP
- PROPOSED REALIGNMENT OF EXISTING SLIP
- PROPOSED WIDENING OF EXISTING M25
- PROPOSED REALIGNMENT OF EXISTING A12
- PROPOSED REALIGNMENT OF EXISTING SLIP
- PROPOSED VIADUCT OVER LOOP ROAD, WATERCOURSE AND BPA PIPELINE
- PROPOSED REALIGNMENT OF EXISTING SLIP

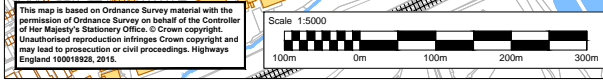

SAFETY, HEALTH AND ENVIRONMENTAL INFORMATION	
In addition to the hazards/risks normally associated with the types of work detailed on this drawing, note the following significant residual risks (Reference shall also be made to the design hazard log).	
Construction	DEMOLISH EXISTING STRUCTURES POSSIBLE ASBESTOS IN EXISTING STRUCTURES WORKS IN CLOSE PROXIMITY OF RAILWAY WORKS IN CLOSE PROXIMITY OF O/H CABLES WORKS IN CLOSE PROXIMITY OF NHP MAIN WORKS IN CLOSE PROXIMITY OF BPA LINE Maintenance / Cleaning CONVOLUTED WINTER MAINTENANCE ROUTE
Use	NONE IDENTIFIED AT THIS STAGE
Decommissioning / Demolition	NONE IDENTIFIED AT THIS STAGE

KEY	
	PROPOSED RIP SCHEME
	PROPOSED BRIDGE
	PROPOSED RETAINING WALLS
	PROPOSED EARTHWORKS
	NATIONAL GRID - OVERHEAD POWER LINE
	NATIONAL GRID - HIGH PRESSURE GAS MAIN
	EXISTING RAILWAY
	BPA PIPELINE WITH 3m EXCLUSION ZONE
	PROPOSED BREAKOUT OR PUNCTURE OF EXISTING LANE

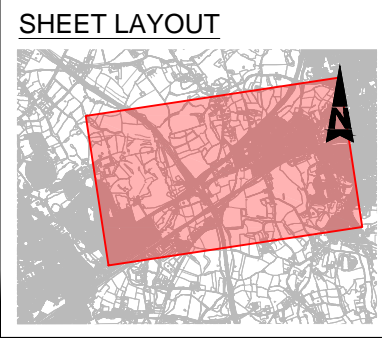

Rev.	Date	Description	By	Chkd	App'd
P01	02/09/16	First Issue	AE	SC	PM
P02	15/09/16	Second Issue	AE	SC	PM

Drawing Status: **WORK IN PROGRESS** Suitability: **S0**

ATKINS
 Elizabeth House
 28 Baddow Road
 Chelmsford
 Essex
 CM2 0DG
 Tel: +44 (0)1245 245245
 Fax: +44 (0)1245 345010
 www.atkinsglobal.com

Copyright © Atkins Limited (2015)
 Working on behalf of
highways england

Project Title		REGIONAL INVESTMENT PROGRAMME M25 J28 IMPROVEMENT	
Drawing Title		GENERAL ARRANGEMENT OPTION 5F	
Scale	1:5000	Drawn	AE
Original Size	A1	Checked	SC
Date	15/09/16	Approved	PM
Date	15/09/16	Authorised	KB
Drawing Number	HE551519 - ATK - HGN - M25J28 - DR - D - 0127	Project Ref. No.	5145622
Project	HE551519 - ATK - HGN - M25J28 - DR - D - 0127	Revision	P02

DO NOT SCALE
 0 10 100
 Millimetres

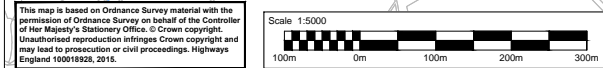
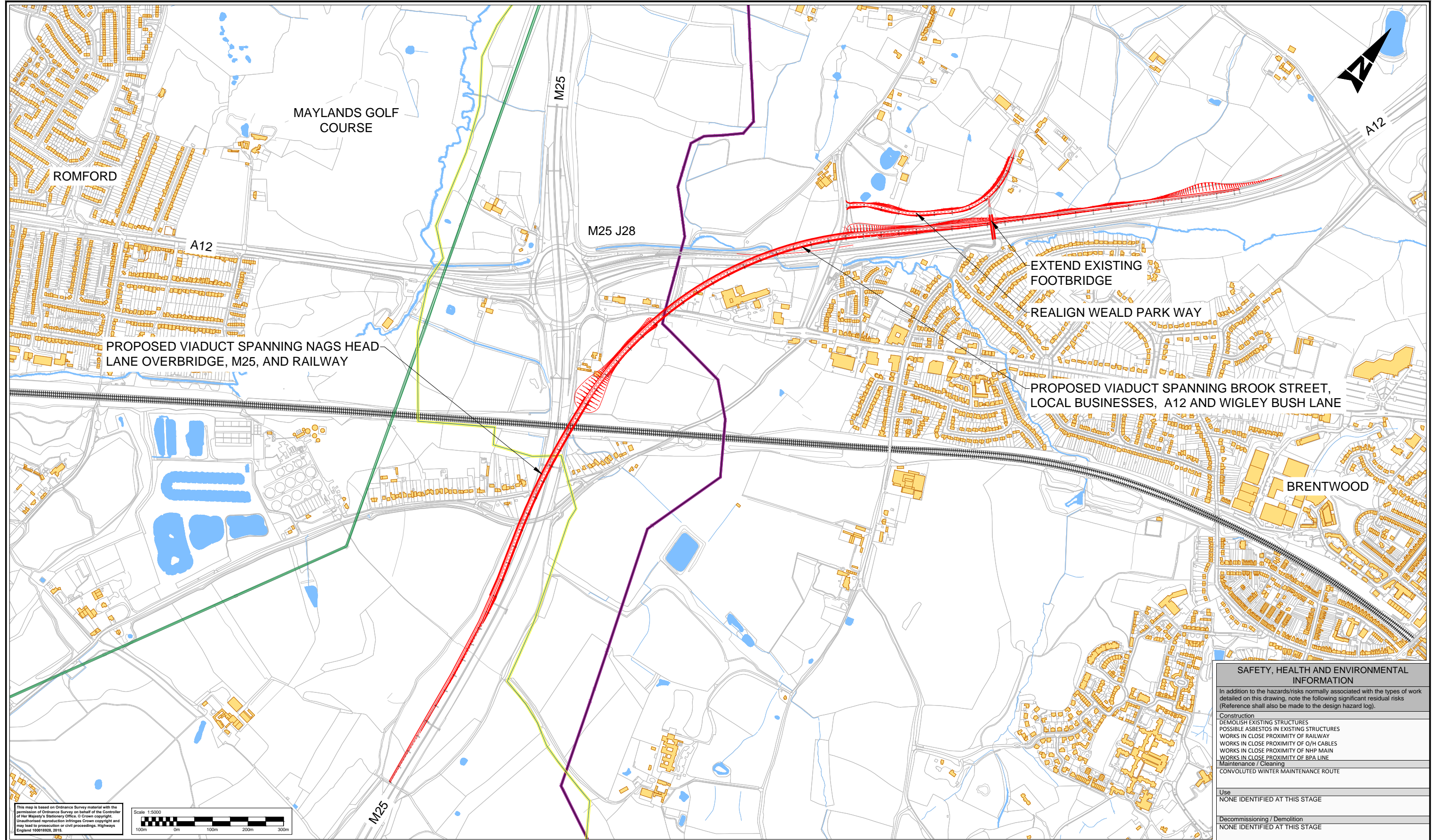

This map is based on Ordnance Survey material with the permission of Ordnance Survey on behalf of the Controller of Her Majesty's Stationery Office. © Crown copyright. Unauthorised reproduction infringes Crown copyright and may lead to prosecution or civil proceedings. Highways England 10016928, 2016.

SAFETY, HEALTH AND ENVIRONMENTAL INFORMATION	
In addition to the hazards/risks normally associated with the types of work detailed on this drawing, note the following significant residual risks (Reference shall also be made to the design hazard log).	
Construction	DEMOLISH EXISTING STRUCTURES POSSIBLE ASBESTOS IN EXISTING STRUCTURES WORKS IN CLOSE PROXIMITY OF RAILWAY WORKS IN CLOSE PROXIMITY OF O/H CABLES WORKS IN CLOSE PROXIMITY OF NHP MAIN WORKS IN CLOSE PROXIMITY OF BPA LINE Maintenance / Cleaning CONVOLUTED WINTER MAINTENANCE ROUTE
Use	NONE IDENTIFIED AT THIS STAGE
Decommissioning / Demolition	NONE IDENTIFIED AT THIS STAGE

KEY	
	PROPOSED RIP SCHEME
	PROPOSED BRIDGE
	PROPOSED RETAINING WALLS
	PROPOSED EARTHWORKS
	NATIONAL GRID - OVERHEAD POWER LINE
	NATIONAL GRID - HIGH PRESSURE GAS MAIN
	EXISTING RAILWAY
	BPA PIPELINE WITH 3m EXCLUSION ZONE

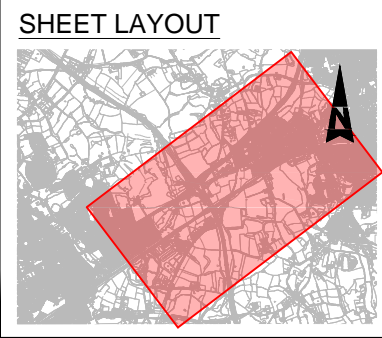

Rev.	Date	Description	By	Chkd	App'd
P01	02/09/16	First Issue	AE	SC	PM
P02	15/09/16	Second Issue	AE	SC	PM

Drawing Status: **WORK IN PROGRESS** Suitability: **S0**

ATKINS
 Elizabeth House
 28 Baddow Road
 Chelmsford
 Essex
 CM2 0DG
 Tel: +44 (0)1245 245245
 Fax: +44 (0)1245 346010
 www.atkinsglobal.com

Copyright © Atkins Limited (2015)

Client: **Working on behalf of highways england**

Project Title		REGIONAL INVESTMENT PROGRAMME M25 J28 IMPROVEMENT	
Drawing Title		GENERAL ARRANGEMENT OPTION 6	
Scale	1:5000	Drawn	AE
Checked	SC	Approved	PM
Authorised	KB	Date	
Original Size	A1	Date	14/09/16
Date	14/09/16	Date	15/09/16
Date	15/09/16	Date	15/09/16
Drawing Number	HE551519 - ATK - HGN - M25J28 - DR - D - 0032	Project Ref. No.	5145622
Project	HE551519 - ATK - HGN - M25J28 - DR - D - 0032	Revision	P02
Location		Type	
		Role	
		Number	