

Appendix D

Composite utility plan

DO NOT SCALE

Millimetres
0 10 100

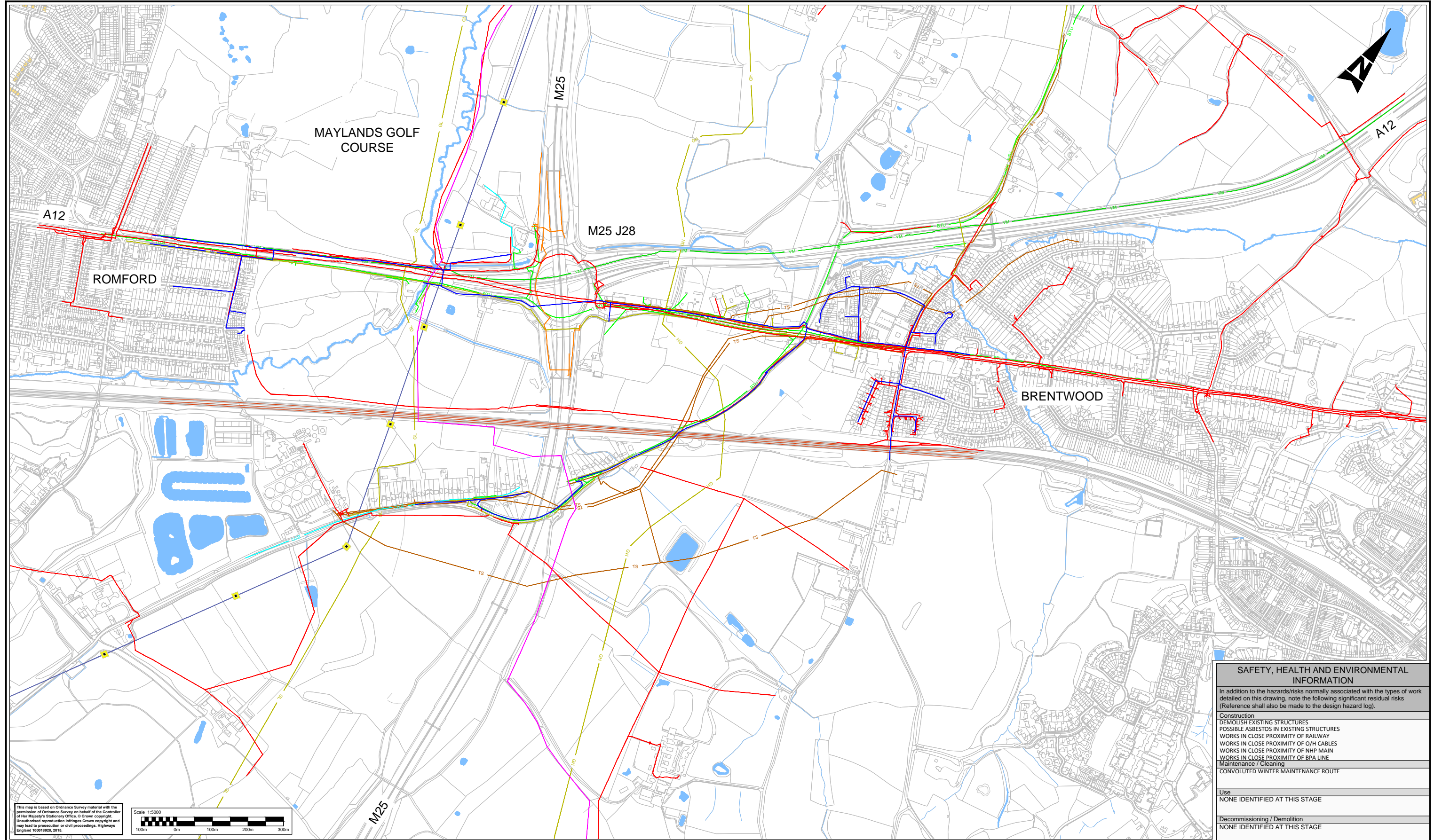

This map is based on Ordnance Survey material with the permission of Ordnance Survey on behalf of the Controller of Her Majesty's Stationery Office. © Crown copyright. Unauthorised reproduction infringes Crown copyright and may lead to prosecution or civil proceedings. Highways England 100018928, 2015.

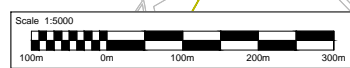

SAFETY, HEALTH AND ENVIRONMENTAL INFORMATION	
In addition to the hazards/risks normally associated with the types of work detailed on this drawing, note the following significant residual risks (Reference shall also be made to the design hazard log).	
Construction	DEMOLISH EXISTING STRUCTURES POSSIBLE ASBESTOS IN EXISTING STRUCTURES WORKS IN CLOSE PROXIMITY OF RAILWAY WORKS IN CLOSE PROXIMITY OF O/H CABLES WORKS IN CLOSE PROXIMITY OF NHP MAIN WORKS IN CLOSE PROXIMITY OF BPA LINE Maintenance / Cleaning CONVOLUTED WINTER MAINTENANCE ROUTE
Use	NONE IDENTIFIED AT THIS STAGE
Decommissioning / Demolition	NONE IDENTIFIED AT THIS STAGE

KEY	
	EXISTING VIRGIN MEDIA
	EXISTING HIGH PRESSURE GAS
	EXISTING LOW PRESSURE GAS
	EXISTING THAMES WATER SEWERS
	EXISTING BT UNDERGROUND CABLE
	EXISTING BT OVERGROUND CABLE
	EXISTING GENESYS ELECTRICAL
	EXISTING NETWORK RAIL CABLES
	EXISTING OVER HEAD CABLE
	EXISTING UK POWER CABLE
	EXISTING BPA FUEL PIPELINE
	EXISTING ESSEX & SUFFOLK WATER
	EXISTING HV PYLONS

NOTES

- UTILITIES RECORDS CURRENT AT SEPTEMBER 2015
- UTILITIES SHOWN IN CORRIDOR OF INTEREST ONLY
- LOCATIONS OF PLANT SHOWN ARE APPROXIMATE

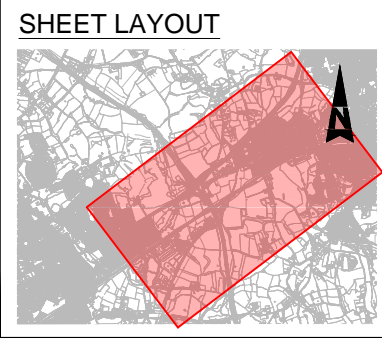

Rev.	Date	Description	By	Chkd	App'd
P01	02/09/16	First Issue			

Drawing Status: **WORK IN PROGRESS** Substability: **S0**

ATKINS
Elizabeth House
28 Baddow Road
Chelmsford
Essex
CM2 0DG
Tel: +44 (0)1245 245245
Fax: +44 (0)1245 345010
www.atkinsglobal.com

Copyright © Atkins Limited (2015)

Working on behalf of **highways england**

REGIONAL INVESTMENT PROGRAMME M25 J28 IMPROVEMENT	
EXISTING UTILITIES GENERAL ARRANGEMENT	
Scale: 1:5000	Drawn: AE
Original Size: A1	Date: 26/08/16
Checked: SC	Date: 26/08/16
Approved: PM	Date: 26/08/16
Authorised: KB	Date: 02/09/16
Project Ref. No.: 5145622	Revision: P01