

Regional Investment Programme M25 Junction 25 Improvements Preliminary Environmental Information Report Volume 3 – Figures 28/11/18

Status: A1 APPROVED - PUBLISHED

Document Ref: HE551519-ATK-EGN-RP-LM-000006

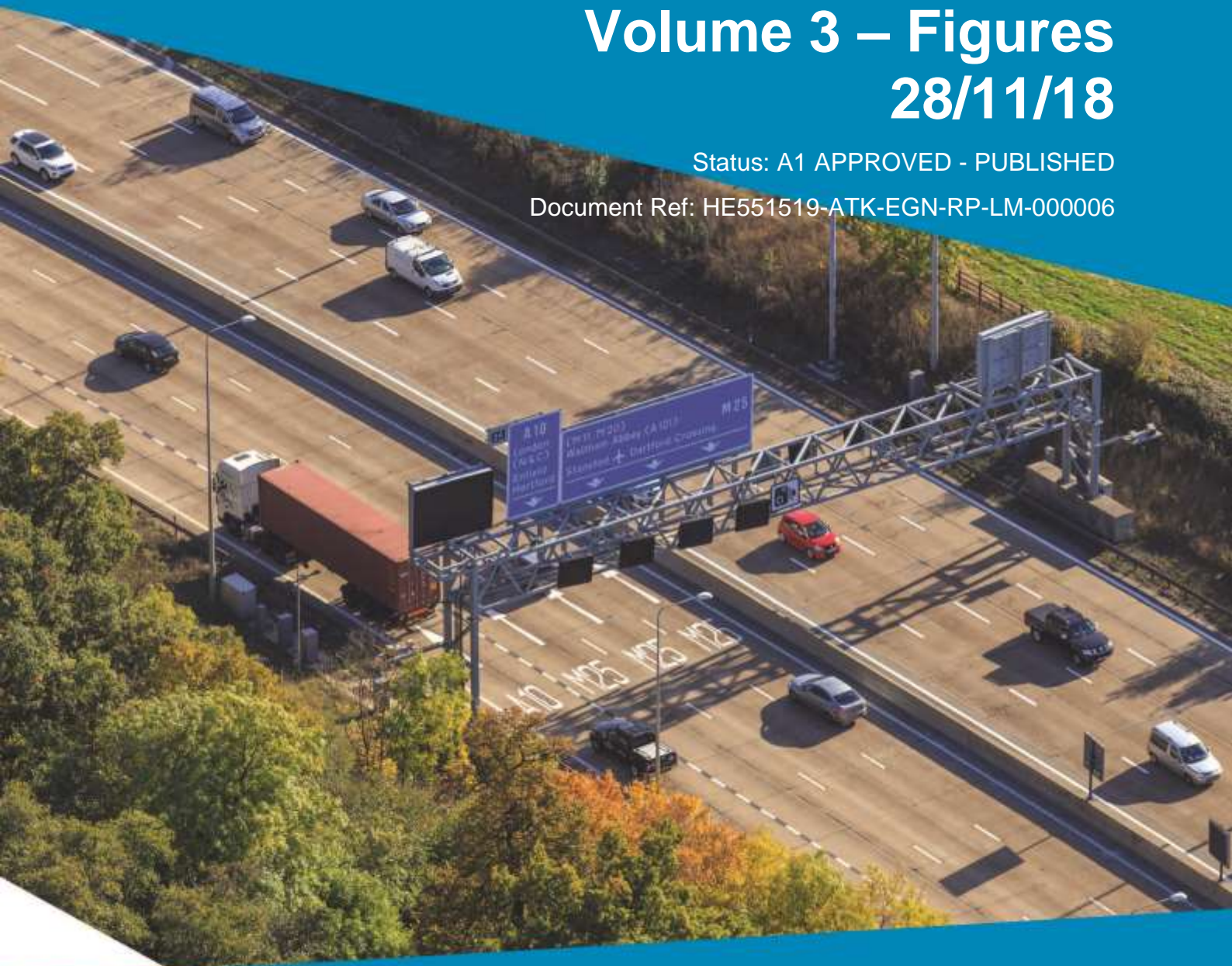

Notice

This document and its contents have been prepared and are intended solely for Highways England's information and use in relation to M25 Junction 28 Improvement

Atkins Limited assumes no responsibility to any other party in respect of or arising out of or in connection with this document and/or its contents.

Document history

Job number: HE551519			Document ref: HE551519-ATK-EGN-RP-LM-000006				
Revision	Status	Purpose description	Originated	Checked	Reviewed	Authorised	Date
C03	A1	Issue for Consultation	AR	LJB	PG	PG	28/11/18
C02	A1	For HE Sign Off	AR	DO	LJB	PG	20/11/18
C01	A1	For HE Review	AR	DO	LJB	PG	04/10/18

Table of contents

Chapter	Pages
Volume 3 Figures	4
1. Introduction	5
2. The Project (no figures)	14
3. Assessment of Alternatives (no figures)	15
4. Environmental Assessment Methodology (no figures)	16
5. Air Quality	17
6. Nosie and Vibration	20
7. Biodiversity	23
8. Road Drainage and the Water Environment	26
9. Landscape and Visual	28
10. Geology and Soils	37
11. Cultural Heritage	39
12. Materials and Waste (no figures)	42
13. People and Communities	43
14. Climate (no figures)	45
15. Assessment of Cumulative Effects	46

Volume 3 Figures

1. Introduction

Figure A-1 General Arrangements (5 Sheets)

Figure A-2 Preliminary Order Limits

Figure A-3 Environmental Constraints

DO NOT SCALE

100
0 10
Millimetres

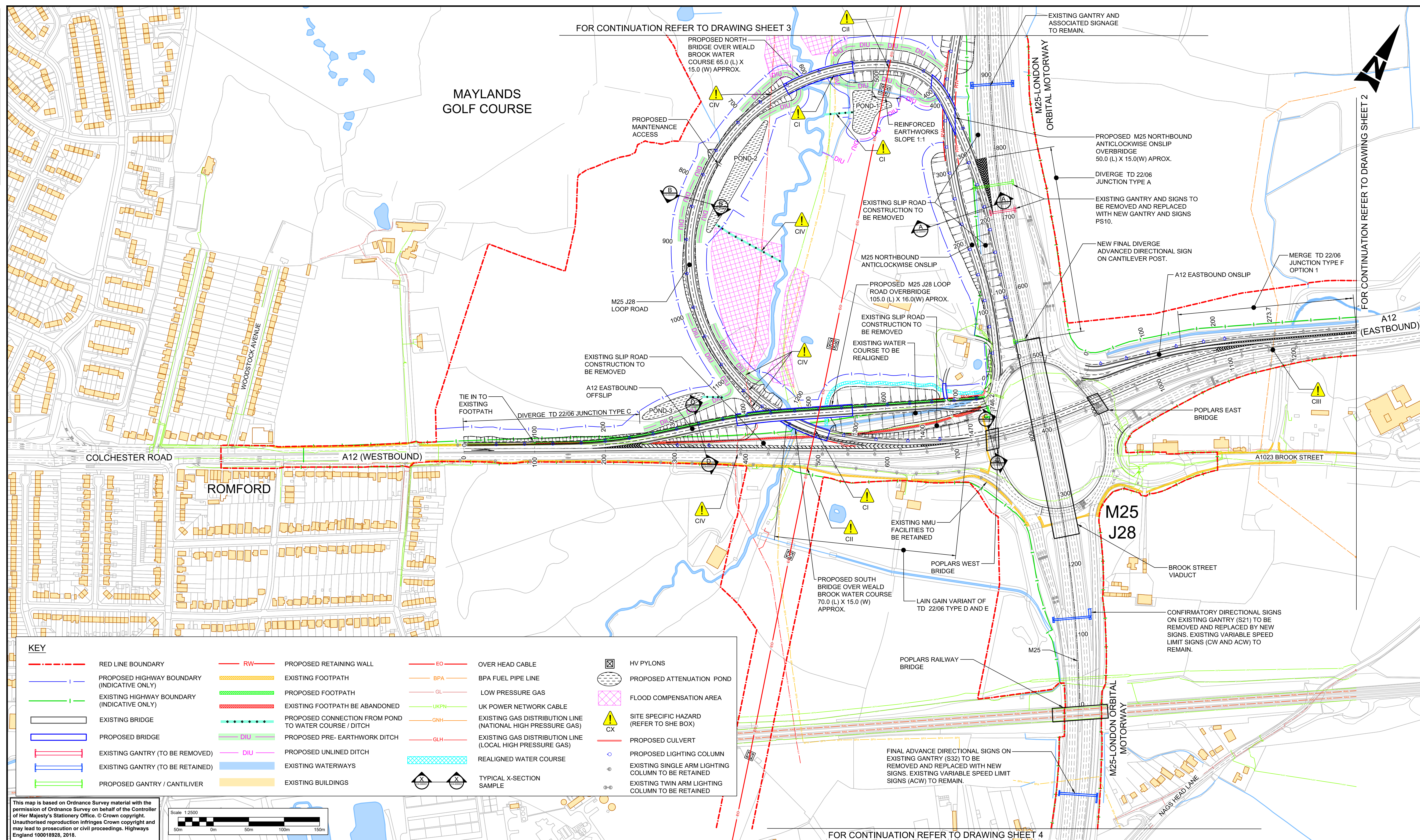

FOR CONTINUATION REFER TO DRAWING SHEET 3

FOR CONTINUATION REFER TO DRAWING SHEET 2

FOR CONTINUATION REFER TO DRAWING SHEET 4

KEY	
	RED LINE BOUNDARY
	PROPOSED HIGHWAY BOUNDARY (INDICATIVE ONLY)
	EXISTING HIGHWAY BOUNDARY (INDICATIVE ONLY)
	EXISTING BRIDGE
	PROPOSED BRIDGE
	EXISTING GANTRY (TO BE REMOVED)
	EXISTING GANTRY (TO BE RETAINED)
	PROPOSED GANTRY / CANTILEVER
	PROPOSED RETAINING WALL
	EXISTING FOOTPATH
	PROPOSED FOOTPATH
	EXISTING FOOTPATH BE ABANDONED
	PROPOSED CONNECTION FROM POND TO WATER COURSE / DITCH
	PROPOSED PRE- EARTHWORK DITCH
	PROPOSED UNLINED DITCH
	EXISTING WATERWAYS
	EXISTING BUILDINGS
	OVER HEAD CABLE
	BPA FUEL PIPE LINE
	LOW PRESSURE GAS
	UK POWER NETWORK CABLE
	EXISTING GAS DISTRIBUTION LINE (NATIONAL HIGH PRESSURE GAS)
	EXISTING GAS DISTRIBUTION LINE (LOCAL HIGH PRESSURE GAS)
	REALIGNED WATER COURSE
	TYPICAL X-SECTION SAMPLE
	HV PYLONS
	PROPOSED ATTENUATION POND
	FLOOD COMPENSATION AREA
	SITE SPECIFIC HAZARD (REFER TO SHE BOX)
	PROPOSED CULVERT
	PROPOSED LIGHTING COLUMN
	EXISTING SINGLE ARM LIGHTING COLUMN TO BE RETAINED
	EXISTING TWIN ARM LIGHTING COLUMN TO BE RETAINED

This map is based on Ordnance Survey material with the permission of Ordnance Survey on behalf of the Controller of Her Majesty's Stationery Office. © Crown copyright. Unauthorised reproduction infringes Crown copyright and may lead to prosecution or civil proceedings. Highways England 100018928, 2018.

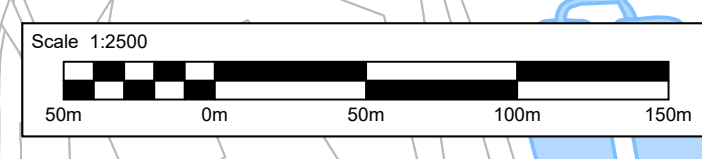

NOTES	
1.	FOR TYPICAL CROSS-SECTIONS REFER TO DRG. NO. HE551519-ATK-HGN-XX_XS-DR-CX-000001
2.	FOR DRAINAGE DETAILS AND RISKS REFER TO OUTLINE DRAINAGE DESIGN DRAWINGS, DRAWING NO. HE551519-ATK-HDG-XX-DR-CD-000001 TO HE551519-ATK-HDG-XX-DR-CD-000005.
3.	POND LOCATIONS AND SITES ARE INDICATIVE ONLY.
4.	EARTHWORK SLOPE TO BE 1(H) : 3.5 (V) UNLESS OTHERWISE NOTED.
5.	FOR SAFETY BARRIER DETAILS REFER TO DRAWING NO : HE 551519-ATK-HRR-XX-DR-CH-000001 TO HE 551519-ATK-HRR-XX-DR-CH-000005

SAFETY, HEALTH AND ENVIRONMENTAL INFORMATION	
In addition to the hazards/risks normally associated with the types of work detailed on this drawing, note the following significant residual risks (Reference shall also be made to the design hazard log).	
Construction	
CI:	WORKS IN CLOSE PROXIMITY OF BPA LINE
CII:	WORKS IN CLOSE PROXIMITY OF O/H CABLES
CIII:	WORKS IN CLOSE PROXIMITY OF NHP MAIN
CIV:	WORKS IN CLOSE PROXIMITY OF LHP MAIN
Maintenance / Cleaning	
CONVOLUTED WINTER MAINTENANCE ROUTE	
Use	
NONE IDENTITIES IN THIS STAGE	
Decommissioning / Demolition	
NONE IDENTITIES IN THIS STAGE	

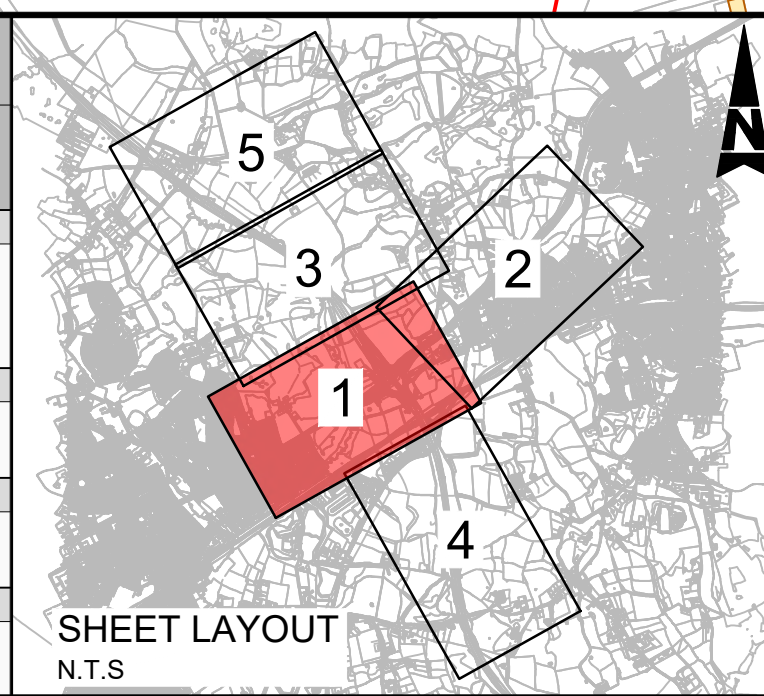

Description	Status	Revision	Drawn	Checked	Reviewed	Authorised	Issue Date
STAGE 3 DESIGN FIX 2	A1	CO1	DD	DS	PM	PG	21/12/17
STAGE 3 DESIGN FIX 2	A1	CO2	PM	DS	PM	PG	09/11/18

Drawing Suitability: APPROVED - PUBLISHED

Status: A1

Project Title: M25 Junction 28 Improvement

Drawing Title: GENERAL ARRANGEMENT

Client: Working on behalf of highways england

Copyright © Atkins Limited (2017)

Project Title	M25 Junction 28 Improvement
Drawing Title	GENERAL ARRANGEMENT
Drawing Number	HE551519 - ATK - HGN - XX - DR - CH - 000001
Project Ref. No.	5158157
Scale	1:2500
Sheet	1 of 5
Rev.	C02

DO NOT SCALE

Millimetres

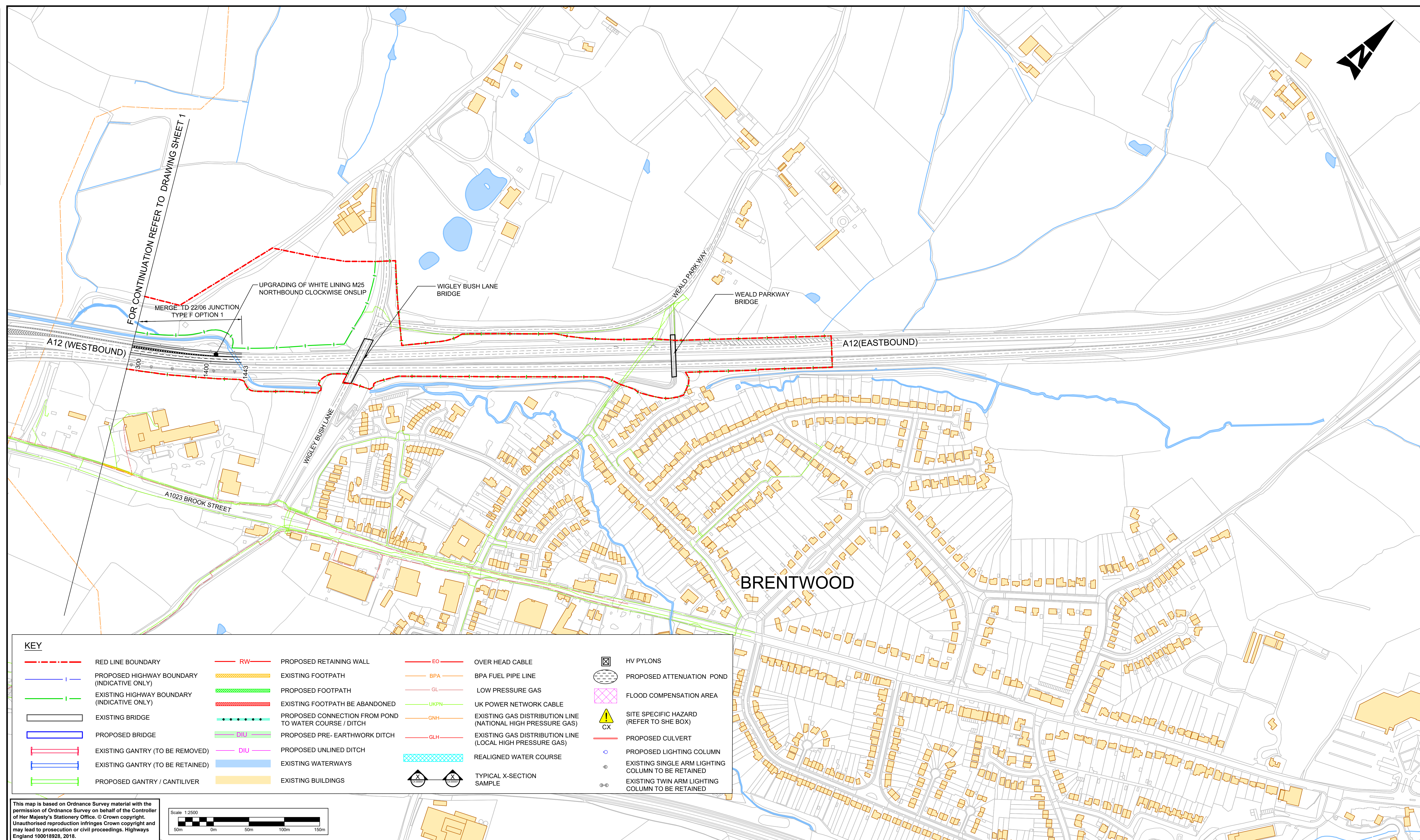

KEY	
	RED LINE BOUNDARY
	PROPOSED HIGHWAY BOUNDARY (INDICATIVE ONLY)
	EXISTING HIGHWAY BOUNDARY (INDICATIVE ONLY)
	EXISTING BRIDGE
	PROPOSED BRIDGE
	EXISTING GANTRY (TO BE REMOVED)
	EXISTING GANTRY (TO BE RETAINED)
	PROPOSED GANTRY / CANTILIVER
	PROPOSED RETAINING WALL
	EXISTING FOOTPATH
	PROPOSED FOOTPATH
	EXISTING FOOTPATH BE ABANDONED
	PROPOSED CONNECTION FROM POND TO WATER COURSE / DITCH
	PROPOSED PRE- EARTHWORK DITCH
	PROPOSED UNLINED DITCH
	EXISTING WATERWAYS
	EXISTING BUILDINGS
	OVER HEAD CABLE
	BPA FUEL PIPE LINE
	LOW PRESSURE GAS
	UK POWER NETWORK CABLE
	EXISTING GAS DISTRIBUTION LINE (NATIONAL HIGH PRESSURE GAS)
	EXISTING GAS DISTRIBUTION LINE (LOCAL HIGH PRESSURE GAS)
	REALIGNED WATER COURSE
	TYPICAL X-SECTION SAMPLE
	HV PYLONS
	PROPOSED ATTENUATION POND
	FLOOD COMPENSATION AREA
	SITE SPECIFIC HAZARD (REFER TO SHE BOX)
	PROPOSED CULVERT
	PROPOSED LIGHTING COLUMN
	EXISTING SINGLE ARM LIGHTING COLUMN TO BE RETAINED
	EXISTING TWIN ARM LIGHTING COLUMN TO BE RETAINED

This map is based on Ordnance Survey material with the permission of Ordnance Survey on behalf of the Controller of Her Majesty's Stationary Office. © Crown copyright. Unauthorised reproduction infringes Crown copyright and may lead to prosecution or civil proceedings. Highways England 100018928, 2018.



NOTES

- FOR TYPICAL CROSS-SECTIONS REFER TO DRG. NO. HE551519-ATK-HGN-XX_XS-DR-CX-000001
- FOR DRAINAGE DETAILS AND RISKS REFER TO OUTLINE DRAINAGE DESIGN DRAWINGS, DRAWING NO. HE551519-ATK-HDG-XX-DR-CD-000001 TO HE551519-ATK-HDG-XX-DR-CD-000005.
- POND LOCATIONS AND SITES ARE INDICATIVE ONLY.
- EARTHWORK SLOPE TO BE 1(H) : 3.5 (V) UNLESS OTHERWISE NOTED.
- FOR SAFETY BARRIER DETAILS REFER TO DRAWING NO : HE 551519-ATK-HRR-XX-DR-CH-000001 TO HE 551519-ATK-HRR-XX-DR-CH-000005.

SAFETY, HEALTH AND ENVIRONMENTAL INFORMATION	
In addition to the hazards/risks normally associated with the types of work detailed on this drawing, note the following significant residual risks (Reference shall also be made to the design hazard log).	
Construction	
C1:	WORKS IN CLOSE PROXIMITY OF BPA LINE
C2:	WORKS IN CLOSE PROXIMITY OF O/H CABLES
C3:	WORKS IN CLOSE PROXIMITY OF NHP MAIN
C4:	WORKS IN CLOSE PROXIMITY OF LHP MAIN
Maintenance / Cleaning	
CONVOLUTED WINTER MAINTENANCE ROUTE	
Use	
NONE IDENTITIES IN THIS STAGE	
Decommissioning / Demolition	
NONE IDENTITIES IN THIS STAGE	

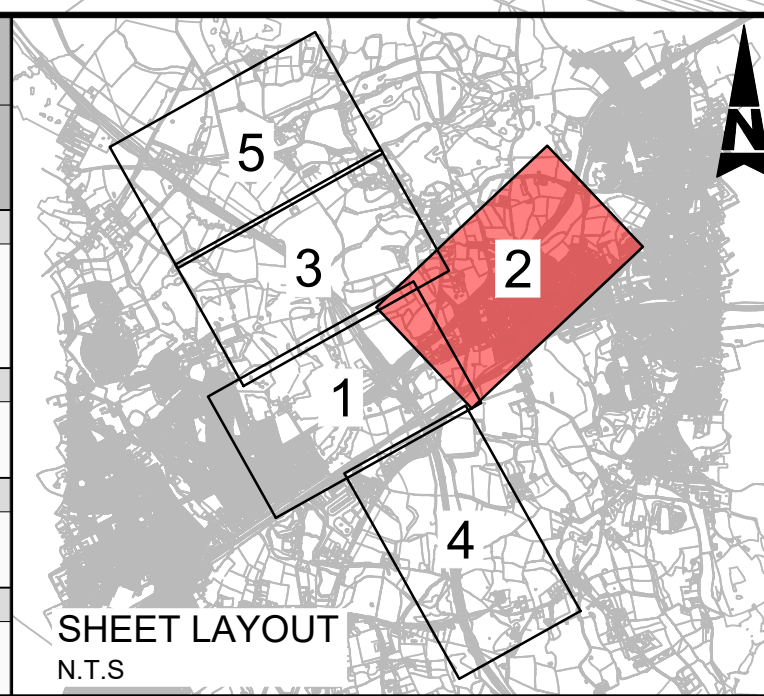

Description	Status	Revision	Drawn	Checked	Reviewed	Authorised	Issue Date
STAGE 3 DESIGN FIX 2	A1	CO1	DD	DS	PM	PG	21/12/17
STAGE 3 DESIGN FIX 2	A1	CO2	PM	DS	PM	PG	09/11/18

Drawing Suitability: APPROVED - PUBLISHED

Status: A1

Project Title: M25 Junction 28 Improvement

ATKINS Epsom Gateway, Ashley Avenue, Epsom, Surrey, KT18 5AL. Tel: +44 (0)1372 726140, Fax: +44 (0)1372 740055, www.atkinsglobal.com

Client: Working on behalf of **highways england**

Drawing Number	Project	Originator	Volume	
HE551519	XX	ATK	HGN	
Location	Type	Role	Number	
XX	- DR - CH -	000002		
Original Size	Scale	Project Ref. No.	Sheet	Rev.
A1	1:2500	5158157	2 of 5	C02

DO NOT SCALE

Millimetres

0 10

100

FOR CONTINUATION REFER TO DRAWING SHEET 5

INSET

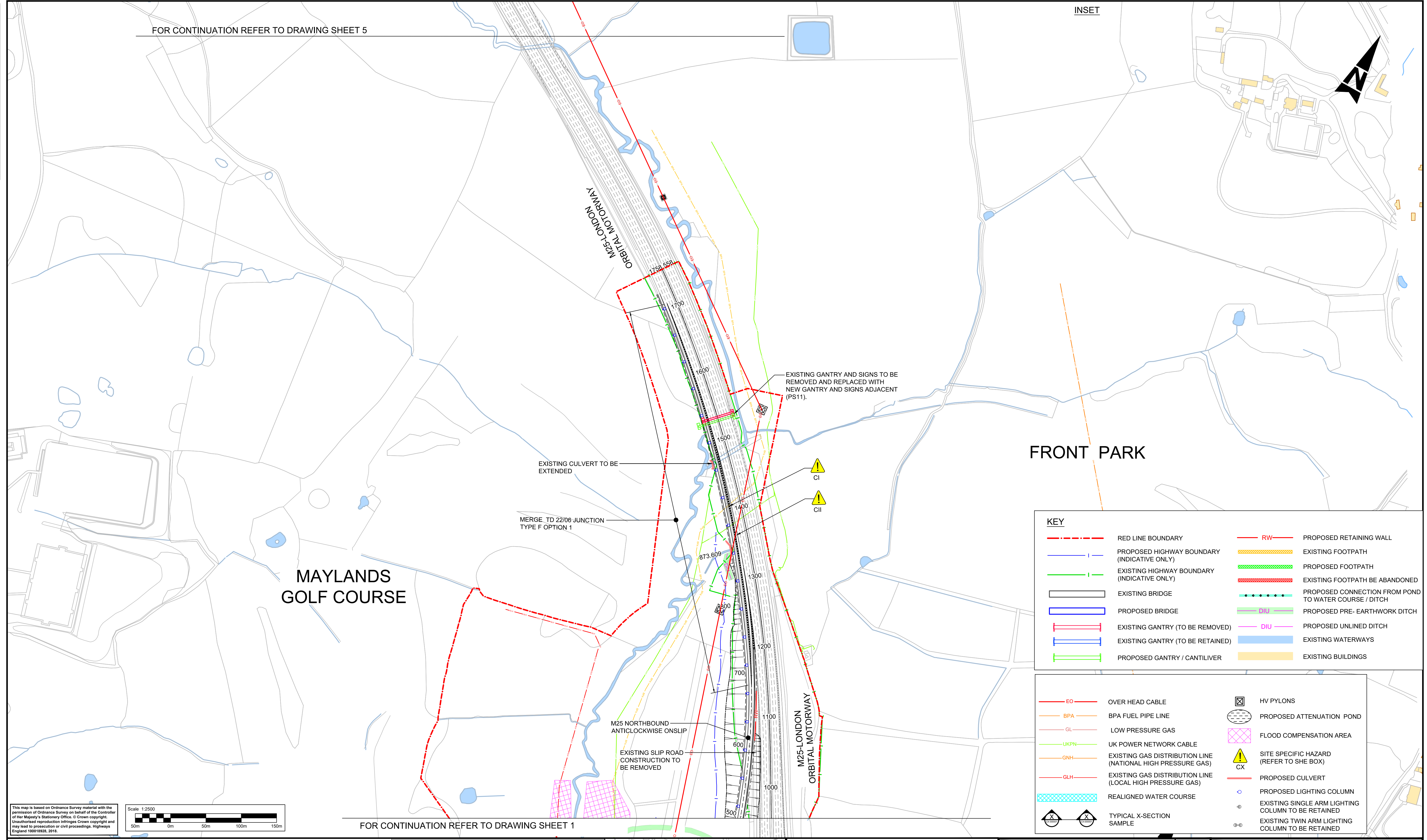

MAYLANDS GOLF COURSE

FRONT PARK

FOR CONTINUATION REFER TO DRAWING SHEET 1

KEY	
	RED LINE BOUNDARY
	PROPOSED HIGHWAY BOUNDARY (INDICATIVE ONLY)
	EXISTING HIGHWAY BOUNDARY (INDICATIVE ONLY)
	EXISTING BRIDGE
	PROPOSED BRIDGE
	EXISTING GANTRY (TO BE REMOVED)
	EXISTING GANTRY (TO BE RETAINED)
	PROPOSED GANTRY / CANTILIVER
	PROPOSED RETAINING WALL
	EXISTING FOOTPATH
	PROPOSED FOOTPATH
	EXISTING FOOTPATH BE ABANDONED
	PROPOSED CONNECTION FROM POND TO WATER COURSE / DITCH
	PROPOSED PRE- EARTHWORK DITCH
	PROPOSED UNLINED DITCH
	EXISTING WATERWAYS
	EXISTING BUILDINGS

	OVER HEAD CABLE		HV PYLONS
	BPA FUEL PIPE LINE		PROPOSED ATTENUATION POND
	LOW PRESSURE GAS		FLOOD COMPENSATION AREA
	UK POWER NETWORK CABLE		SITE SPECIFIC HAZARD (REFER TO SHE BOX)
	EXISTING GAS DISTRIBUTION LINE (NATIONAL HIGH PRESSURE GAS)		PROPOSED CULTVERT
	EXISTING GAS DISTRIBUTION LINE (LOCAL HIGH PRESSURE GAS)		PROPOSED LIGHTING COLUMN
	REALIGNED WATER COURSE		EXISTING SINGLE ARM LIGHTING COLUMN TO BE RETAINED
	TYPICAL X-SECTION SAMPLE		EXISTING TWIN ARM LIGHTING COLUMN TO BE RETAINED

This map is based on Ordnance Survey material with the permission of Ordnance Survey on behalf of the Controller of Her Majesty's Stationery Office. © Crown copyright. Unauthorised reproduction infringes Crown copyright and may lead to prosecution or civil proceedings. Highways England 100018926, 2016.

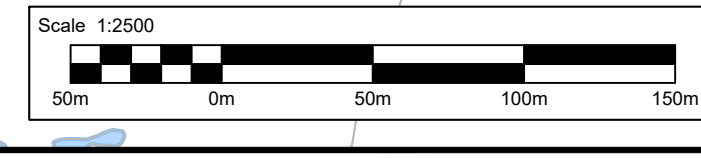

NOTES	
1.	FOR TYPICAL CROSS-SECTIONS REFER TO DRG. NO. HE551519-ATK-HGN-XX_XS-DR-CX-000001
2.	FOR DRAINAGE DETAILS AND RISKS REFER TO OUTLINE DRAINAGE DESIGN DRAWINGS. DRAWING NO. HE551519-ATK-HDG-XX-DR-CD-000001 TO HE551519-ATK-HDG-XX-DR-CD-000005.
3.	POND LOCATIONS AND SITES ARE INDICATIVE ONLY.
4.	EARTHWORK SLOPE TO BE 1(H) : 3.5 (V) UNLESS OTHERWISE NOTED.
5.	FOR SAFETY BARRIER DETAILS REFER TO DRAWING NO : HE 551519-ATK-HRR-XX-DR-CH-000001 TO HE 551519-ATK-HRR-XX-DR-CH-000005.

SAFETY, HEALTH AND ENVIRONMENTAL INFORMATION	
In addition to the hazards/risks normally associated with the types of work detailed on this drawing, note the following significant residual risks (Reference shall also be made to the design hazard log).	
Construction	
CI:	WORKS IN CLOSE PROXIMITY OF BPA LINE
CII:	WORKS IN CLOSE PROXIMITY OF O/H CABLES
CIV:	WORKS IN CLOSE PROXIMITY OF NHP MAIN
CIV:	WORKS IN CLOSE PROXIMITY OF LHP MAIN
Maintenance / Cleaning	
CONVOLUTED WINTER MAINTENANCE ROUTE	
Use	
NONE IDENTITIES IN THIS STAGE	
Decommissioning / Demolition	
NONE IDENTITIES IN THIS STAGE	

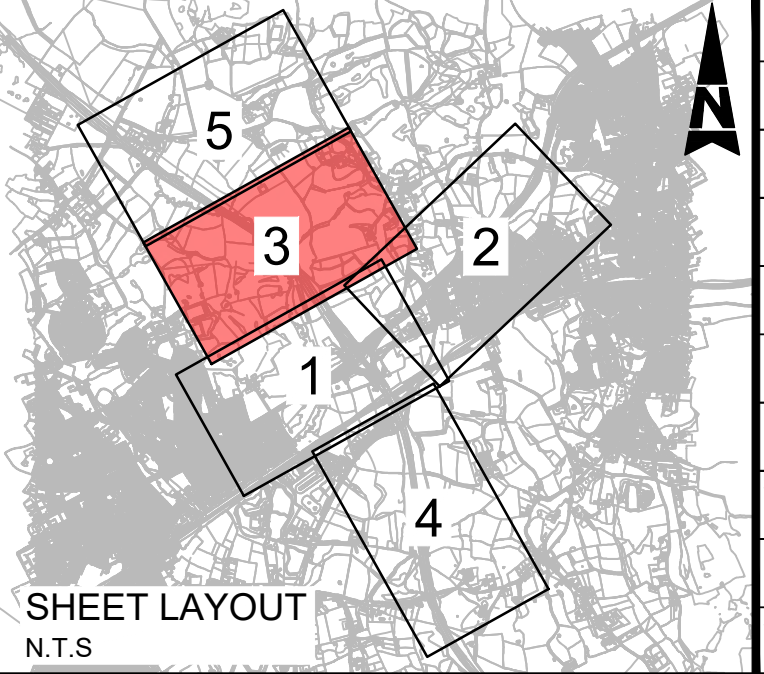

Description							
Status	Revision	Drawn	Checked	Reviewed	Authorised	Issue Date	
Description							
Status	Revision	Drawn	Checked	Reviewed	Authorised	Issue Date	
A1	CO1	DD	DS	PM	PG	21/12/17	
Description							
STAGE 3 DESIGN FIX 2							
Status	Revision	Drawn	Checked	Reviewed	Authorised	Issue Date	
A1	CO2	PM	DS	PM	PG	09/11/18	

Drawing Suitability: **APPROVED - PUBLISHED** Status: **A1**

SNC-LAVALIN | **ATKINS** | Epsom Gateway, Ashley Avenue, Epsom, Surrey, KT18 5AL. Tel: +44 (0)1372 726140, Fax: +44 (0)1372 740055, www.atkinsglobal.com

Copyright © Atkins Limited (2017)

Client: **Working on behalf of highways england**

Project Title	
M25 Junction 28 Improvement	
Drawing Title	
GENERAL ARRANGEMENT	
Drawing Number	
HE551519 - ATK - HGN - XX - DR - CH - 000003	
Location	
XX	
Original Size	Scale
A1	1:2500
Project Ref. No.	Sheet
5158157	3 of 5
Rev.	Rev.
C02	C02