

A1 Northumberland Alnwick to Ellingham

Preliminary Environmental Information Report Appendix A2 - Figures

February 2019

Date Saved: 15/02/2019 11:24:53 User Name: UKGDH001
 Document Path: \\uk.wspgroup.com\central\data\Projects\70038006 - A1 in Northumberland\02 WIPEI EIA and flood risk\02 Drawing\PEIR Report\Figure A10 - Representative Viewpoint Location Plan.mxd

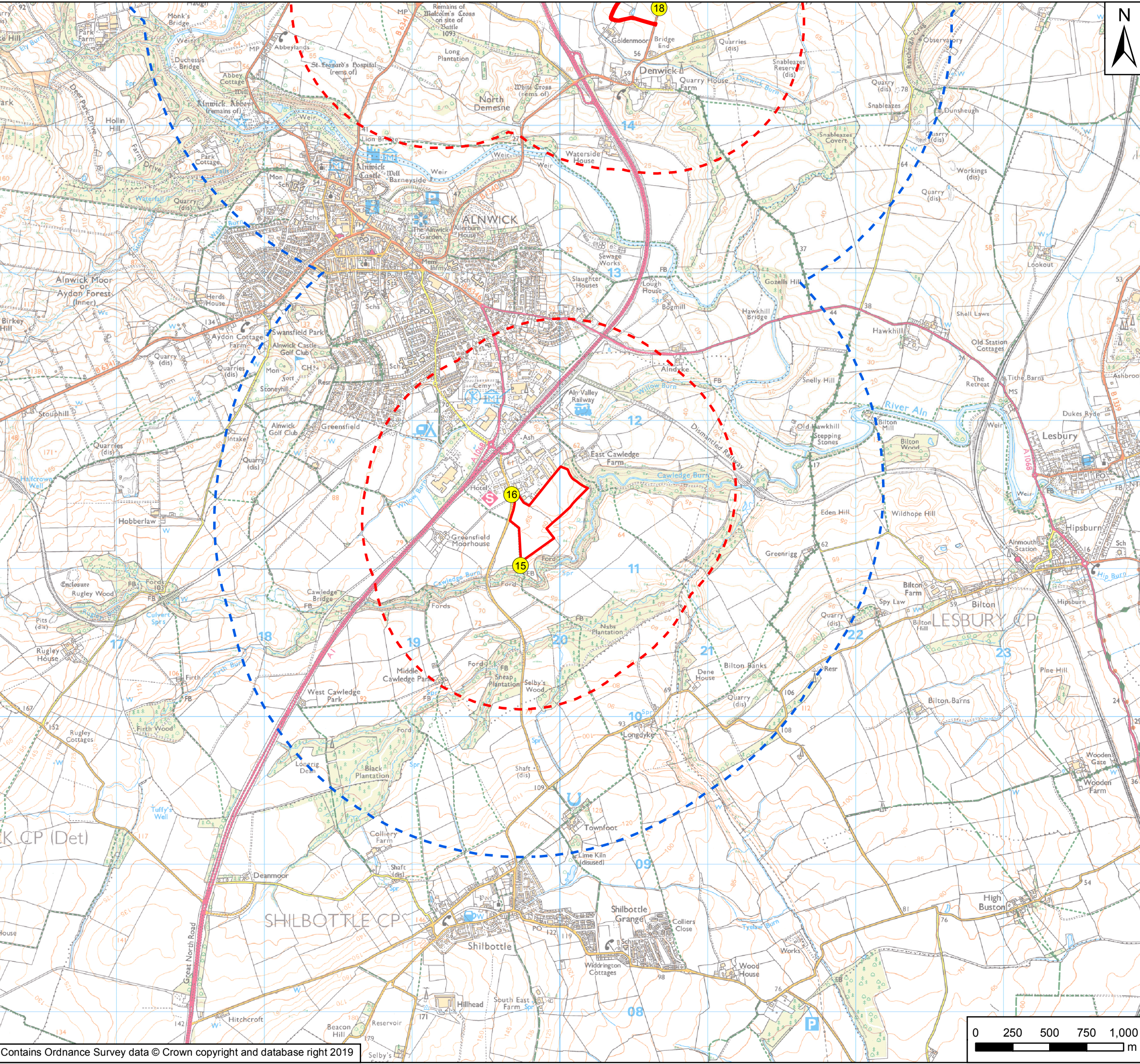

Key

- Scheme Boundary
- - - 1km Study Area
- - - 2km Study Area
- Viewpoint Locations

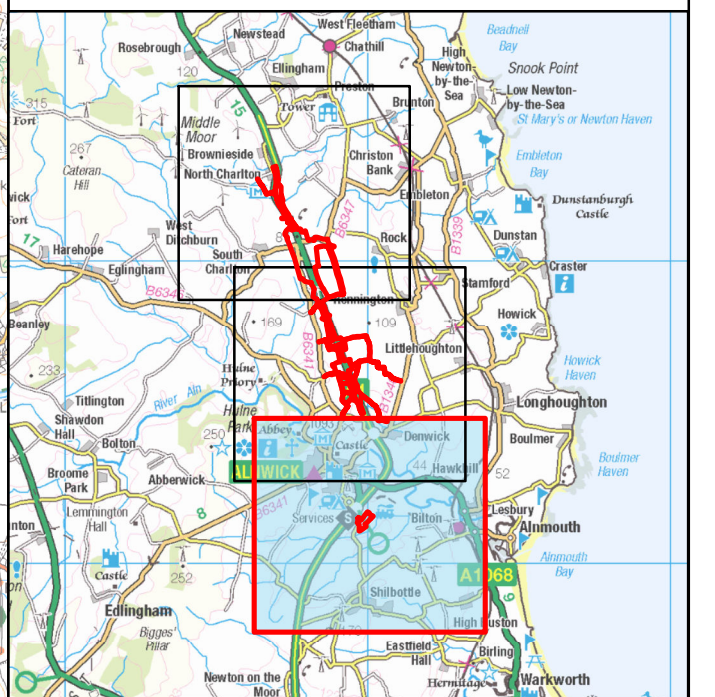

Rev	Date	Description	By	Chk'd	App'd
P02	15/02/19	Viewpoint Locations Updated	GH	SL	KS
P01	23/11/18	First Issue	GH	SL	KS

Client

Project Title
A1 in Northumberland: Alnwick to Ellingham Scheme

Drawing Title
Figure A10 - Representative Viewpoint Location Plan
 Page 1 of 3

Scale	Drawn	Checked	Approved	Authorised
1:25,000	GH	SL	KS	DM
Original Size	Date	Date	Date	Date
A3	23/11/18	23/11/18	23/11/18	23/11/18

Drawing Status: **For Information** Suitability: **S1**

Drawing Number HE551459-WSP-EGN WSP -A2E-RP-LE-1638	Originator WSP	Volume EGN	Project Ref. No. 70044137
A2E Location	RP Type	LE Role	1638 Number
			Revision P02

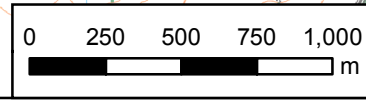

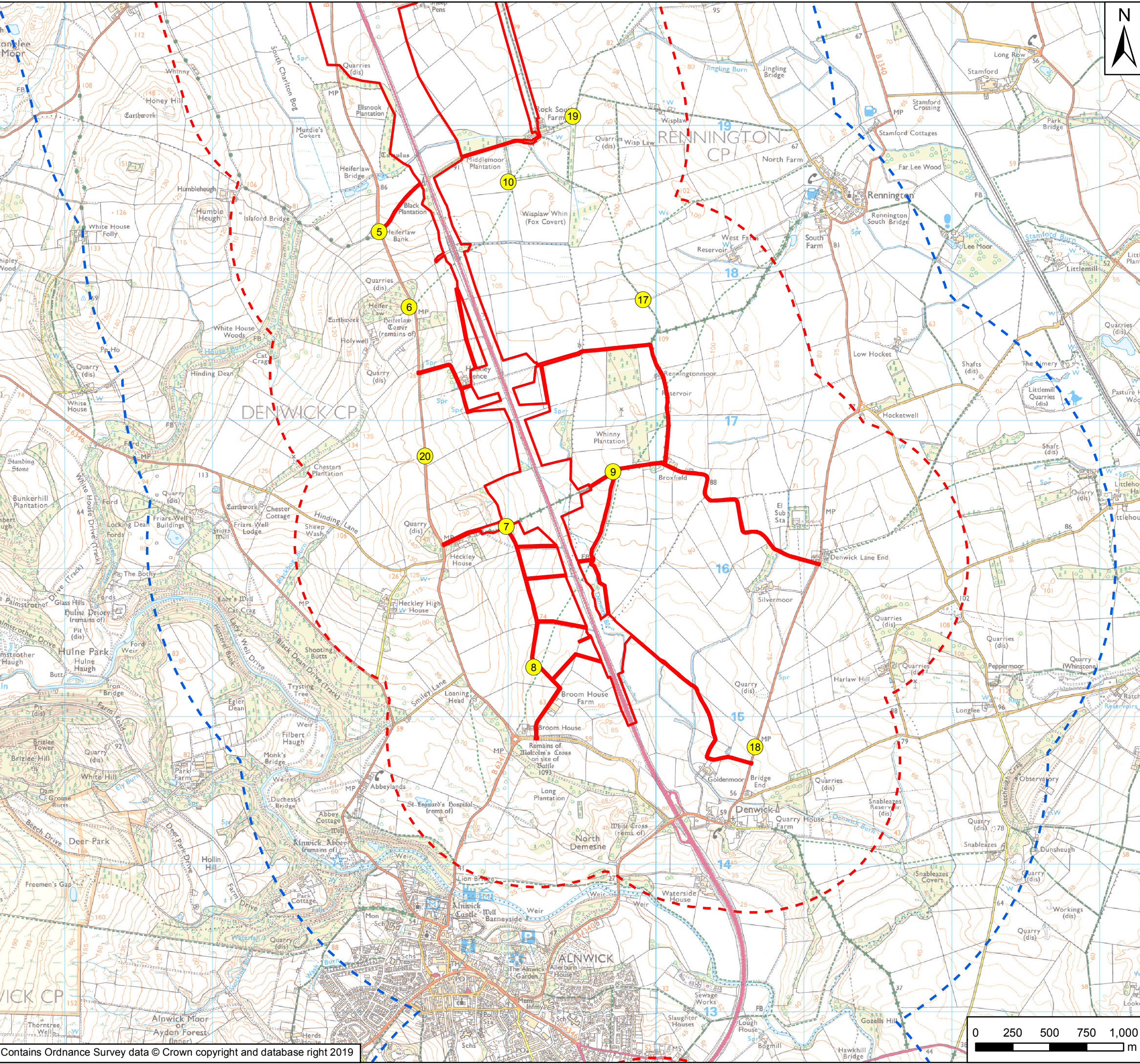

Key

- Scheme Boundary
- - - 1km Study Area
- - - 2km Study Area
- Viewpoint Locations

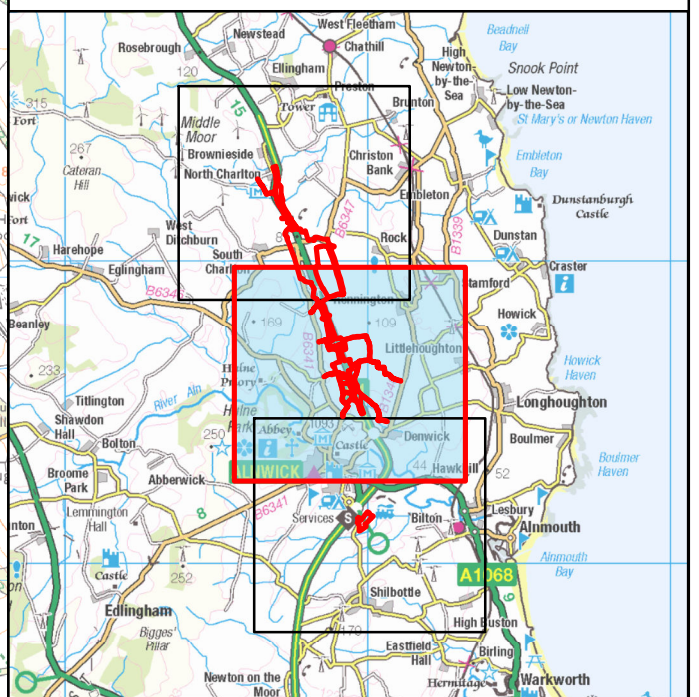

Rev	Date	Description	By	Chk'd	App'd
P02	15/02/19	Viewpoint Locations Updated	GH	SL	KS
P01	23/11/18	First Issue	GH	SL	KS

Client

Project Title
A1 in Northumberland: Alnwick to Ellingham Scheme

Drawing Title
Figure A10 - Representative Viewpoint Location Plan
Page 2 of 3

Scale	Drawn	Checked	Approved	Authorised
1:25,000	GH	SL	KS	NR
Original Size	Date	Date	Date	Date
A3	23/11/18	23/11/18	23/11/18	23/11/18

Drawing Status: For Information
Suitability: S1

Drawing Number HE551459-WSP-EGN WSP -A2E-RP-LE-1638	Originator RP	Volume EGN	Project Ref. No. 70044137
A2E Location	LE Type	1638 Number	Revision P02



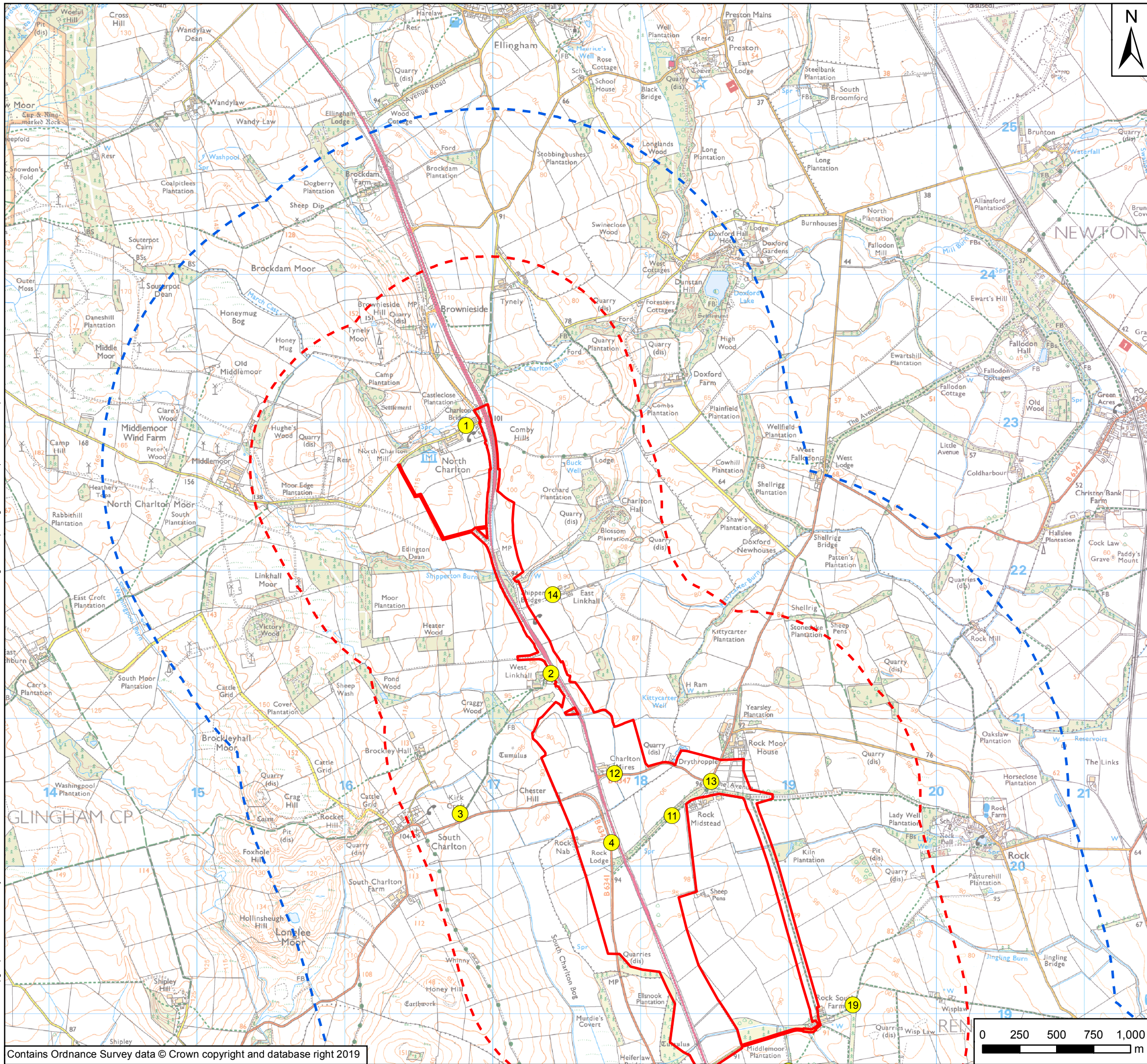

- Key**
- Scheme Boundary
 - - - 1km Study Area
 - - - 2km Study Area
 - Viewpoint Locations

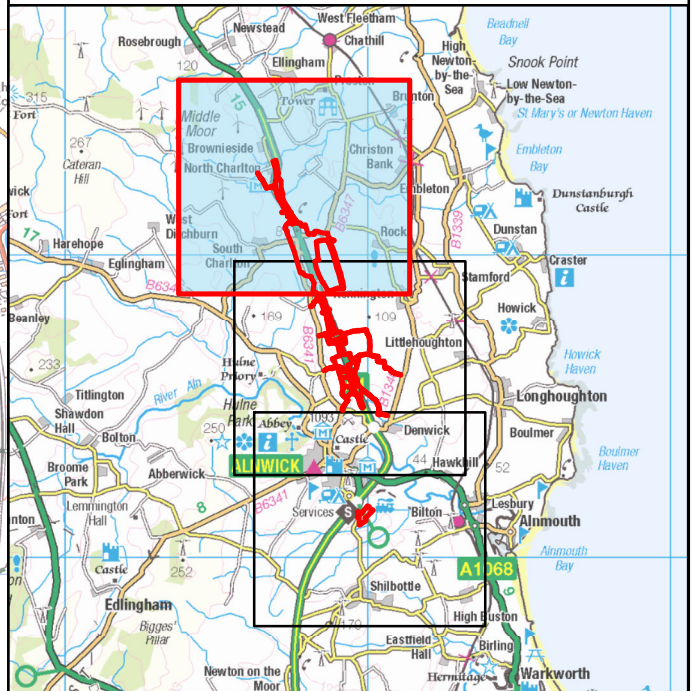

Rev	Date	Description	By	Chk'd	App'd
P02	15/02/19	Viewpoint Locations Updated	GH	SL	KS
P01	23/11/18	First Issue	GH	SL	KS

Client

Project Title
A1 in Northumberland: Alnwick to Ellingham Scheme

Drawing Title
Figure A10 - Representative Viewpoint Location Plan
Page 3 of 3

Scale	Drawn	Checked	Approved	Authorised
1:25,000	GH	SL	KS	DM
Original Size	Date	Date	Date	Date
A3	23/11/18	23/11/18	23/11/18	23/11/18

Drawing Status: **For Information** Suitability: **S1**

Drawing Number HE551459-WSP-EGN WSP -A2E-RP-LE-1638	Originator RP	Volume EGN	Project Ref. No. 70044137
A2E Location	LE Role	1638 Number	Revision P02

