



**NORTH TUDDENHAM TO EASTON  
SCHEME LOCATION**

INITIAL STATUS	ZZZ		
Revision Details	By	Date	Suffix

Purpose of Issue  
**INITIAL STATUS OR WIP**

Client  
Highways England  
Woodlands Lane  
Bedford  
MK41 7LW

Working on behalf of  
**highways  
england**

Project Title  
**A47 CORRIDOR  
STAGE 1**

Drawing Title  
**A47 SCHEMES  
NORTH TUDDENHAM TO EASTON  
SCHEME LOCATION PLAN**

Designed PWB	Drawn MV	Checked JOC	Approved DH	Date 11/08/2016
Scale @ A1 Not to scale	Suitability S0			

THIS DRAWING HAS BEEN PREPARED FOR THE USE OF AECOM'S CLIENT. IT MAY NOT BE USED, MODIFIED, REPRODUCED OR RELIED UPON BY THIRD PARTIES, EXCEPT AS AGREED BY AECOM OR AS REQUIRED BY LAW. AECOM ACCEPTS NO RESPONSIBILITY, AND DENIES ANY LIABILITY WHATSOEVER, TO ANY PARTY THAT USES OR RELIES ON THIS DRAWING WITHOUT AECOM'S EXPRESS WRITTEN CONSENT. DO NOT SCALE THIS DOCUMENT.



Drawing Number HE551489-AME-HGN-TEFIXB-DR-HE-0101	Rev -
--	----------

File Name: HE551489-AME-HGN-TEFIXB-DR-HE-0101 SCHEME LOCATION PLAN  
 Date: 8/12/2016 11:04 AM  
 This map is reproduced from Ordnance Survey material with the permission of Ordnance Survey on behalf of the Controller of Her Majesty's Stationery Office © Crown copyright. Unauthorised reproduction infringes Crown copyright and may lead to prosecution or civil proceedings. AL 0100031673 (2015)

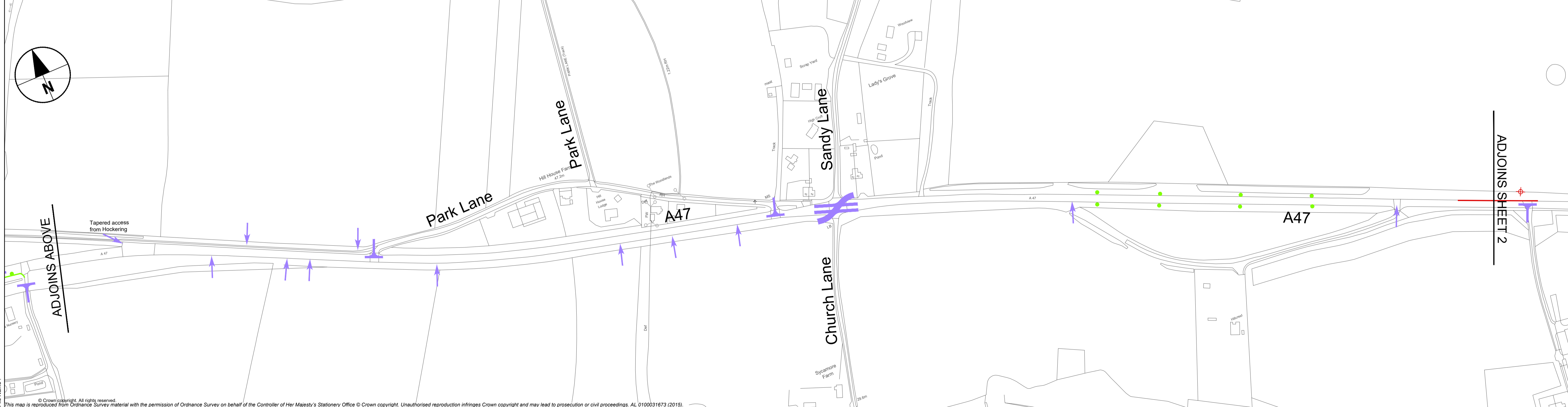
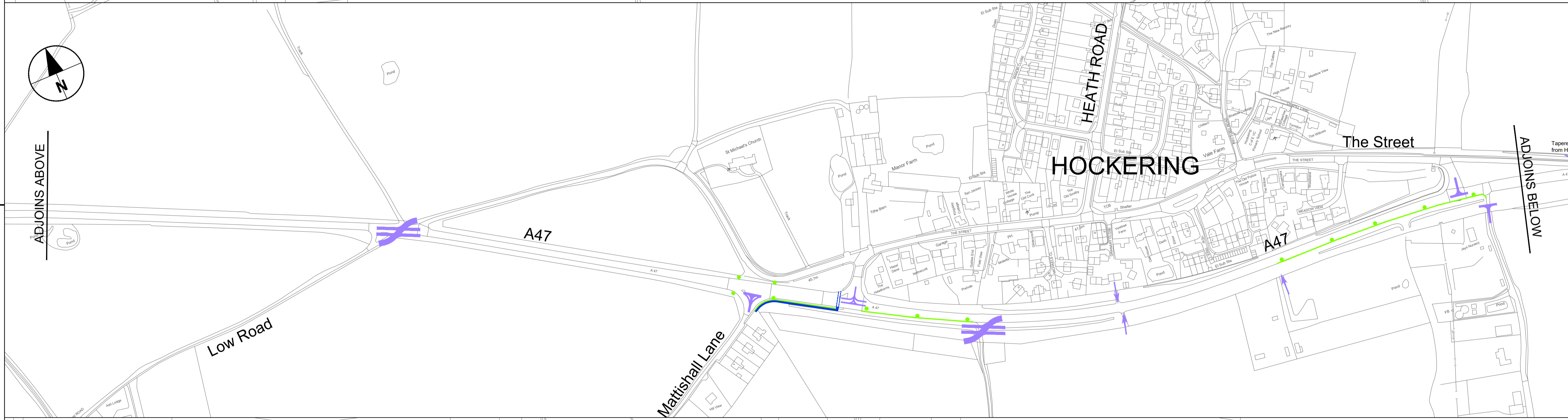

- NOTES**
- THIS DRAWING IS TO BE READ IN CONJUNCTION WITH ALL OTHER RELEVANT DOCUMENTATION.
  - DO NOT SCALE FROM THIS DRAWING, USE ONLY PRINTED DIMENSIONS.
  - ALL DIMENSIONS, CHAINAGES, LEVELS AND COORDINATES ARE IN METRES UNLESS DEFINED OTHERWISE.
  - THIS DRAWING IS TO BE USED ONLY FOR THE PURPOSE OF ISSUE THAT IT WAS ISSUED FOR AND IS SUBJECT TO AMENDMENT.

- LEGEND**
- JUNCTIONS AND ACCESSES**
- IN/OUT JUNCTION
  - T JUNCTION WITH TAPERS
  - SIMPLE T JUNCTION
  - ACCES FROM TRACK
  - CROSSROAD
  - LAY-BY
- KERBS AND DRAINAGE**
- KERBED FOOTPATH
  - GULLY
- SAFETY BARRIER**
- SAFETY BARRIER
  - HAZARD
- LIGHTING COLUMNS**
- LIGHTING COLUMN
- STRUCTURES**
- BRIDGE
- OTHER FEATURES**
- SOLAR PANEL POLE
  - CAMERA MAST
  - SOS POST
  - FOOTPATH AND PEDESTRIAN CROSSING
  - TRAFFIC COUNTER LOOPS
- WATER COURSES**
- RIVER
  - DRAINS AND OTHER MINOR COURSES

INITIAL STATUS	ZZZ		
Revision Details	By	Date	Suffix
	Check		

Purpose of issue  
**INITIAL STATUS OR WIP**

Client  
Highways England  
Woodlands  
Milton Lane  
Bedford  
MK41 7LW

**Working on behalf of**  
**highways**  
england

Project Title  
**A47 CORRIDOR STAGE 1**

Drawing Title  
**A47 SCHEMES  
NORTH TUDDENHAM TO EASTON  
EXISTING FEATURES  
SHEET 1 OF 2**

Designed PWB	Drawn MV	Checked JOC	Approved DH	Date 11/08/2016
Scale @ A1 1:2500	Suitability S0			

THIS DRAWING HAS BEEN PREPARED FOR THE USE OF AECOM'S CLIENT. IT MAY NOT BE USED, MODIFIED, REPRODUCED OR RELIED UPON BY THIRD PARTIES, EXCEPT AS AGREED BY AECOM OR AS REQUIRED BY LAW. AECOM ACCEPTS NO RESPONSIBILITY, AND DENIES ANY LIABILITY WHATSOEVER, TO ANY PARTY THAT USES OR RELIES ON THIS DRAWING WITHOUT AECOM'S EXPRESS WRITTEN CONSENT. DO NOT SCALE THIS DOCUMENT.



Drawing Number HE551489-AME-HGN-TEFIXB-DR-HE-0102	Rev -
--	----------

Pw Date: 8/22/2016 11:12 AM  
 File Name: HE551489-AME-HGN-TEFIXB-DR-HE-0102 TO 0109 EXISTING FEATURES  
 © Crown copyright. All rights reserved.  
 This map is reproduced from Ordnance Survey material with the permission of Ordnance Survey on behalf of the Controller of Her Majesty's Stationery Office © Crown copyright. Unauthorised reproduction infringes Crown copyright and may lead to prosecution or civil proceedings. AL 0100031673 (2015).



- NOTES**
- THIS DRAWING IS TO BE READ IN CONJUNCTION WITH ALL OTHER RELEVANT DOCUMENTATION.
  - DO NOT SCALE FROM THIS DRAWING, USE ONLY PRINTED DIMENSIONS.
  - ALL DIMENSIONS, CHAINAGES, LEVELS AND COORDINATES ARE IN METRES UNLESS DEFINED OTHERWISE.
  - THIS DRAWING IS TO BE USED ONLY FOR THE PURPOSE OF ISSUE THAT IT WAS ISSUED FOR AND IS SUBJECT TO AMENDMENT.

- LEGEND**
- JUNCTIONS AND ACCESSES**
- IN/OUT JUNCTION
  - T JUNCTION WITH TAPERS
  - SIMPLE T JUNCTION
  - ACCES FROM TRACK
  - CROSSROAD
  - LAY-BY
- KERBS AND DRAINAGE**
- KERBED FOOTPATH
  - GULLY
- SAFETY BARRIER**
- SAFETY BARRIER
  - HAZARD
- LIGHTING COLUMNS**
- LIGHTING COLUMN
- STRUCTURES**
- BRIDGE
- OTHER FEATURES**
- SOLAR PANEL POLE
  - CAMERA MAST
  - SOS POST
  - FOOTPATH AND PEDESTRIAN CROSSING
  - TRAFFIC COUNTER LOOPS
- WATER COURSES**
- RIVER
  - DRAINS AND OTHER MINOR COURSES

INITIAL STATUS	ZZZ			
Revision Details	By	Check	Date	Suffix

Purpose of issue  
**INITIAL STATUS OR WIP**

Client  
Highways England  
Woodlands  
Milton Lane  
Bedford  
MK41 7LW

*Working on behalf of*  
**highways england**

Project Title  
**A47 CORRIDOR STAGE 1**

Drawing Title  
**A47 SCHEMES  
NORTH TUDDENHAM TO EASTON  
EXISTING FEATURES  
SHEET 2 OF 2**

Designed PWB	Drawn MV	Checked JOC	Approved DH	Date 11/08/2016
Scale @ A1 1:2500	Suitability S0			

THIS DRAWING HAS BEEN PREPARED FOR THE USE OF AECOM'S CLIENT. IT MAY NOT BE USED, MODIFIED, REPRODUCED OR RELIED UPON BY THIRD PARTIES, EXCEPT AS AGREED BY AECOM OR AS REQUIRED BY LAW. AECOM ACCEPTS NO RESPONSIBILITY, AND DENIES ANY LIABILITY WHATSOEVER, TO ANY PARTY THAT USES OR RELIES ON THIS DRAWING WITHOUT AECOM'S EXPRESS WRITTEN CONSENT. DO NOT SCALE THIS DOCUMENT.

**AECOM** amey

Drawing Number HE551489-AME-HGN-TEFIXB-DR-HE-0103	Rev -
--	----------

P:\122016 11:15 AM  
 File Name: HE551489-AME-HGN-TEFIXB-DR-HE-0103 EXISTING FEATURES  
 © Crown copyright. All rights reserved.  
 This map is reproduced from Ordnance Survey material with the permission of Ordnance Survey on behalf of the Controller of Her Majesty's Stationery Office © Crown copyright. Unauthorised reproduction infringes Crown copyright and may lead to prosecution or civil proceedings. AL 0100031873 (2015)

Appendix B – Traffic Count Locations for NATS model update

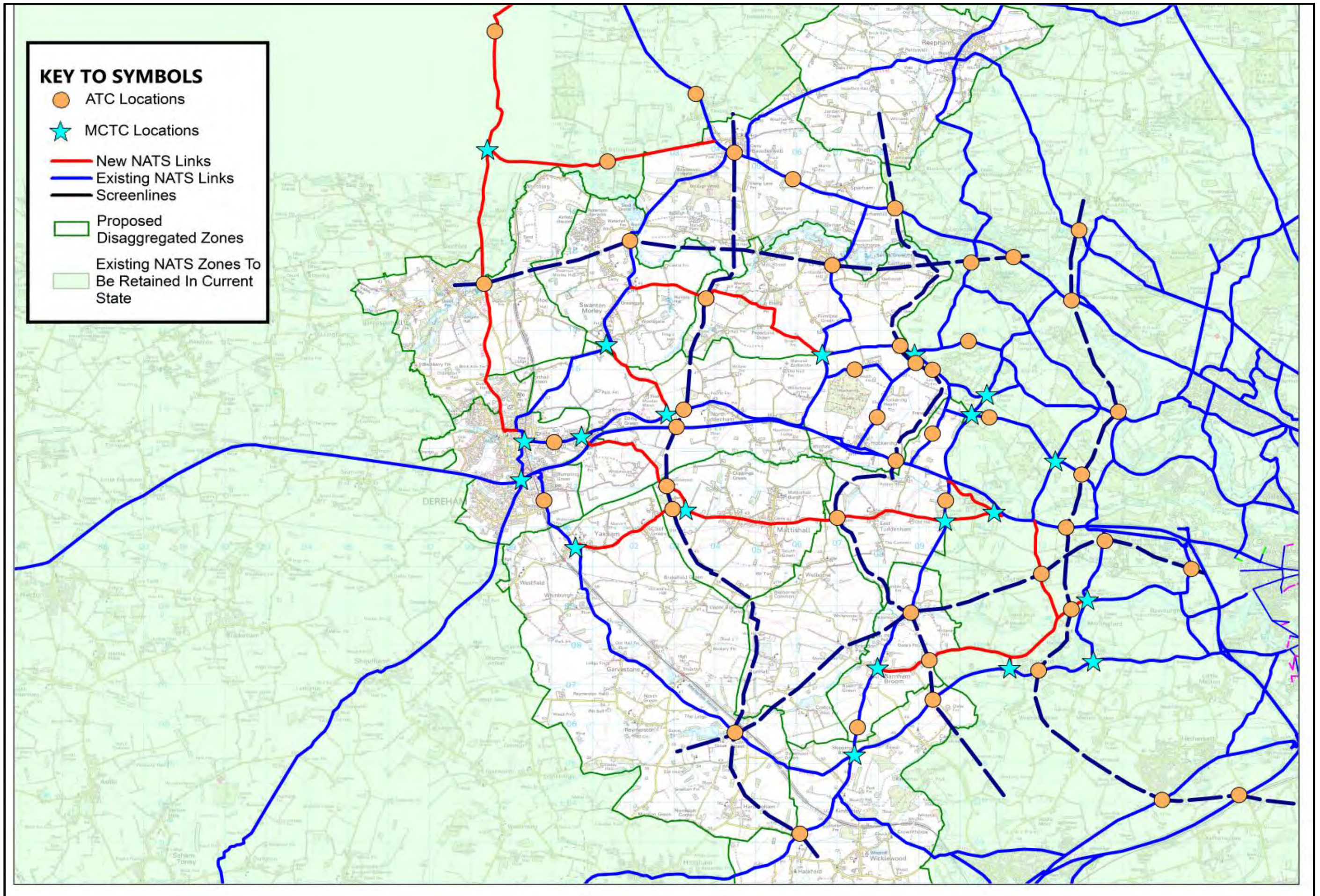

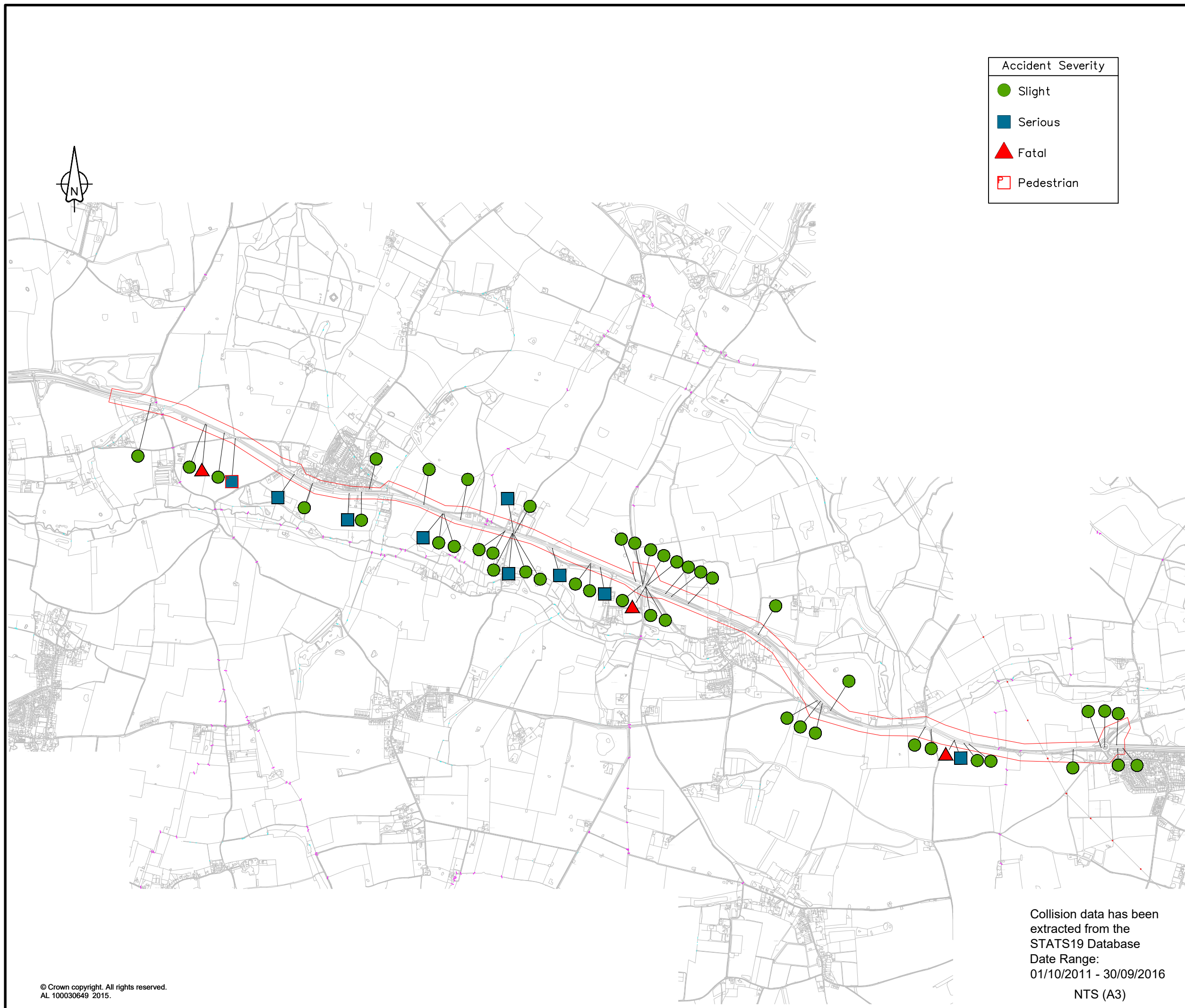

Accident Severity	
●	Slight
■	Serious
▲	Fatal
□	Pedestrian



**PROJECT**  
 RIS Schemes East Area 6  
 A47 Corridor

**CLIENT**  
 Working on behalf of  
  
 Customer Contact Centre: 0300 123 5000  
 www.highways.gov.uk

**CONSULTANT**  
 AECOM and AMEY

ISSUE/REVISION		
I/R	DATE	DESCRIPTION

**PROJECT NUMBER**  
 COCDFL1PSF01  
**SHEET TITLE**

North Tuddenham to Easton  
 Collision Locations

**SHEET NUMBER**  
 A47IMP-AME-TE-ZZ-DO-J-0009-01

Collision data has been extracted from the STATS19 Database  
 Date Range: 01/10/2011 - 30/09/2016  
 NTS (A3)

This drawing has been prepared for the use of AECOM's client. It may not be used, modified, reproduced or relied upon by third parties, except as agreed by AECOM or as required by law. AECOM accepts no responsibility, and denies any liability whatsoever, to any party that uses or relies on this drawing without AECOM's express written consent. Do not scale this document.

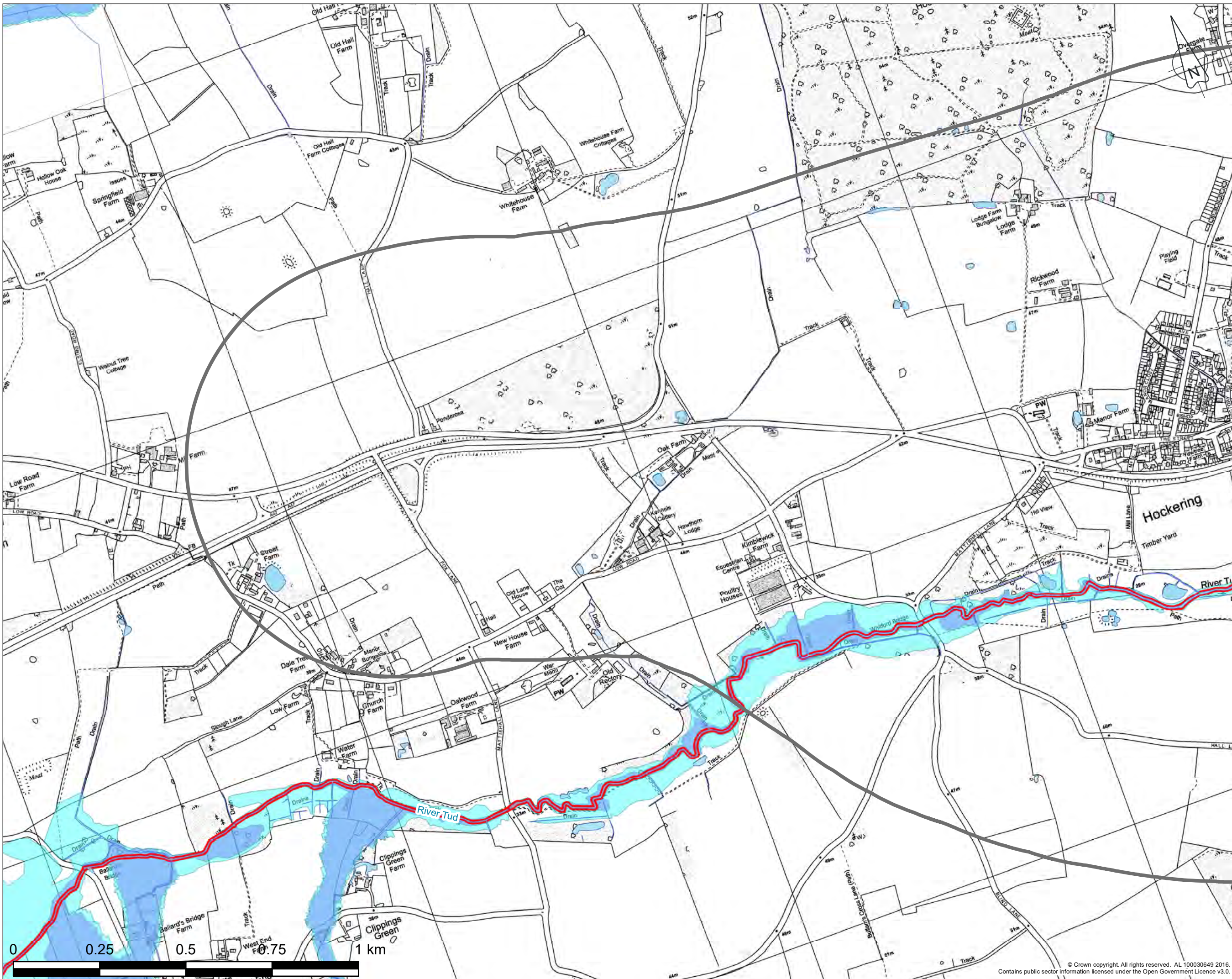

**Legend**

- Study
- Waterbody
- Surface Watercourses
- Flood Zone 3
- Flood Zone 2

**Spatial Flood Defences**

- Fluvial
- Tidal

	By	Date	Suffix
Check			

Purpose of the issue  
**DRAFT**

Client : Highways England Working on behalf of  
 Woodlands  
 Manton Lane  
 Bedford  
 MK41 7LW

Project Name :  
**A47 CORRIDOR STAGE 1**

Drawing Title : **A47 SCHEMES NORTH TUDDENHAM TO EASTON (ZONE 1) SURFACE WATER AND FLOOD RISK ZONES**

Designed MB	Drawn DGM	Checked JC	Approved AW	Date 30/09/2016
Scale @ A3 1:10,000			Suitability SD	Page <b>PAGE 1 OF 4</b>

THIS DRAWING HAS BEEN PREPARED FOR THE USE OF AECOM'S CLIENT. IT MAY NOT BE USED, MODIFIED, REPRODUCED OR RELIED UPON BY THIRD PARTIES EXCEPT AS AGREED BY AECOM OR AS REQUIRED BY LAW. AECOM ACCEPTS NO RESPONSIBILITY AND DENIES ANY LIABILITY WHATSOEVER TO ANY PARTY THAT USES OR RELIES ON THIS DRAWING WITHOUT AECOM'S EXPRESS WRITTEN CONSENT. DO NOT SCALE THIS DOCUMENT.

**AECOM amey**

Figure No **FIGURE 2.9.1**

Drawing No HE551589-AME-EWE-TE-DR-EN-0001	Rev -
---	-------

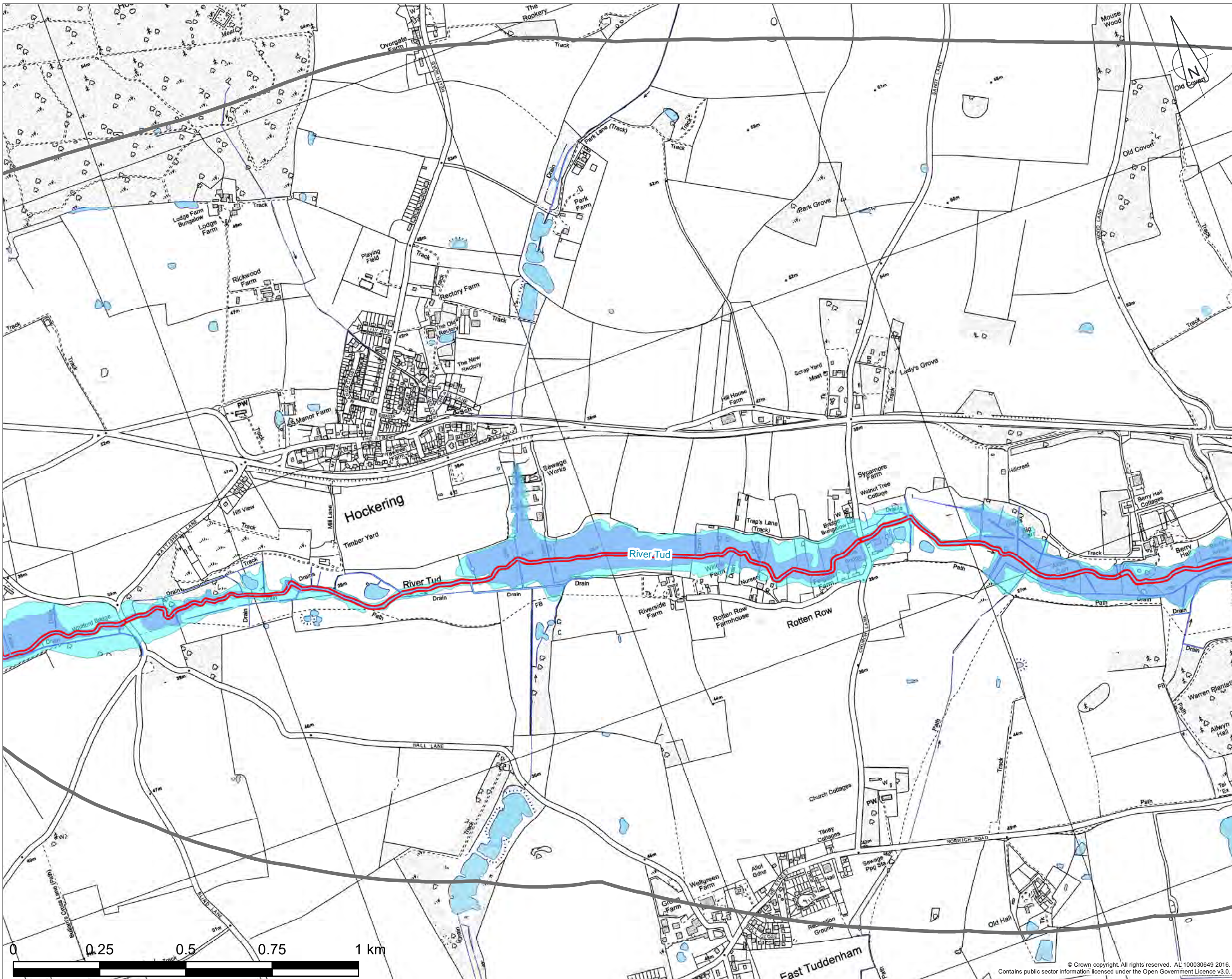

**Legend**

- Study
- Waterbody
- Surface Watercourses
- Flood Zone 3
- Flood Zone 2

**Spatial Flood Defences**

- Fluvial
- Tidal

By	Date	Suffix

Purpose of the issue  
**DRAFT**

Client: Highways England  
 Woodlands  
 Manton Lane  
 Bedford  
 MK41 7LW

Working on behalf of

Project Name:  
**A47 CORRIDOR  
 STAGE 1**

Drawing Title: **A47 SCHEMES  
 NORTH TUDDENHAM  
 TO EASTON (ZONE 1)  
 SURFACE WATER AND  
 FLOOD RISK ZONES**

Designed MB	Drawn DGM	Checked JC	Approved AW	Date 30/09/2016
Scale @ A3 1:10,000	Suitability SD	Page <b>2</b> OF 4		

THIS DRAWING HAS BEEN PREPARED FOR THE USE OF AECOM'S CLIENT. IT MAY NOT BE USED, MODIFIED, REPRODUCED OR RELIED UPON BY THIRD PARTIES EXCEPT AS AGREED BY AECOM OR AS REQUIRED BY LAW. AECOM ACCEPTS NO RESPONSIBILITY AND DENIES ANY LIABILITY WHATSOEVER TO ANY PARTY THAT USES OR RELIES ON THIS DRAWING WITHOUT AECOM'S EXPRESS WRITTEN CONSENT. DO NOT SCALE THIS DOCUMENT.



Figure No **FIGURE 2.9.1**

Drawing No HE551589-AME-EWE-TE-DR-EN-0001	Rev -
--	----------

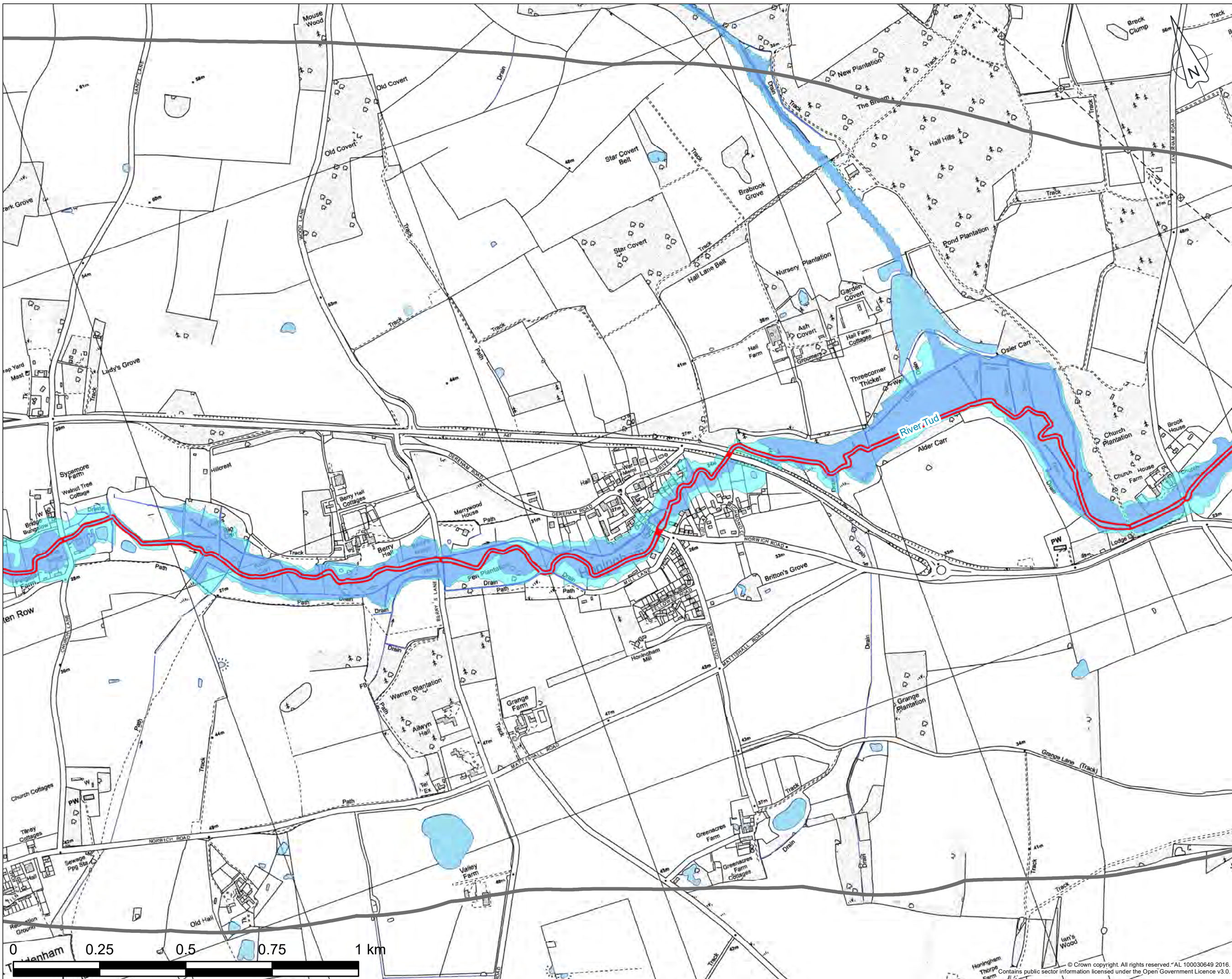

**Legend**

- Study
- Waterbody
- Surface Watercourses
- Flood Zone 3
- Flood Zone 2

**Spatial Flood Defences**

- Fluvial
- Tidal

By	Date	Check	Date	Suffix	
Purpose of the issue					
DRAFT					
Client :					
Highways England Woodlands Manton Lane Bedford MK41 7LW				Working on behalf of highways england	
Project Name :					
A47 CORRIDOR STAGE 1					
Drawing Title :					
A47 SCHEMES NORTH TUDDENHAM TO EASTON (ZONE 1) SURFACE WATER AND FLOOD RISK ZONES					

Designed MB	Drawn DGM	Checked JC	Approved AW	Date 30/09/2016	
Scale @ A3 1:10,000		Suitability SD		Page 3 OF 4	
THIS DRAWING HAS BEEN PREPARED FOR THE USE OF AECOM'S CLIENT. IT MAY NOT BE USED, MODIFIED, REPRODUCED OR RELIED UPON BY THIRD PARTIES EXCEPT AS AGREED BY AECOM OR AS REQUIRED BY LAW. AECOM ACCEPTS NO RESPONSIBILITY AND OWNS ANY LIABILITY WHATSOEVER, TO ANY PARTY THAT USES OR RELIES ON THIS DRAWING WITHOUT AECOM'S EXPRESS WRITTEN CONSENT. DO NOT SCALE THIS DOCUMENT.					

**AECOM** amey

Figure No FIGURE 2.9.1

Drawing No HE551589-AME-EWE-TE-DR-EN-0001	Rev -
--	----------

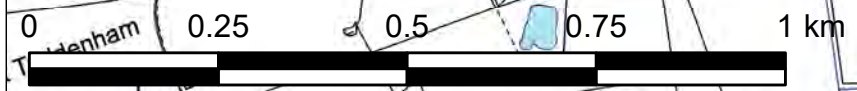



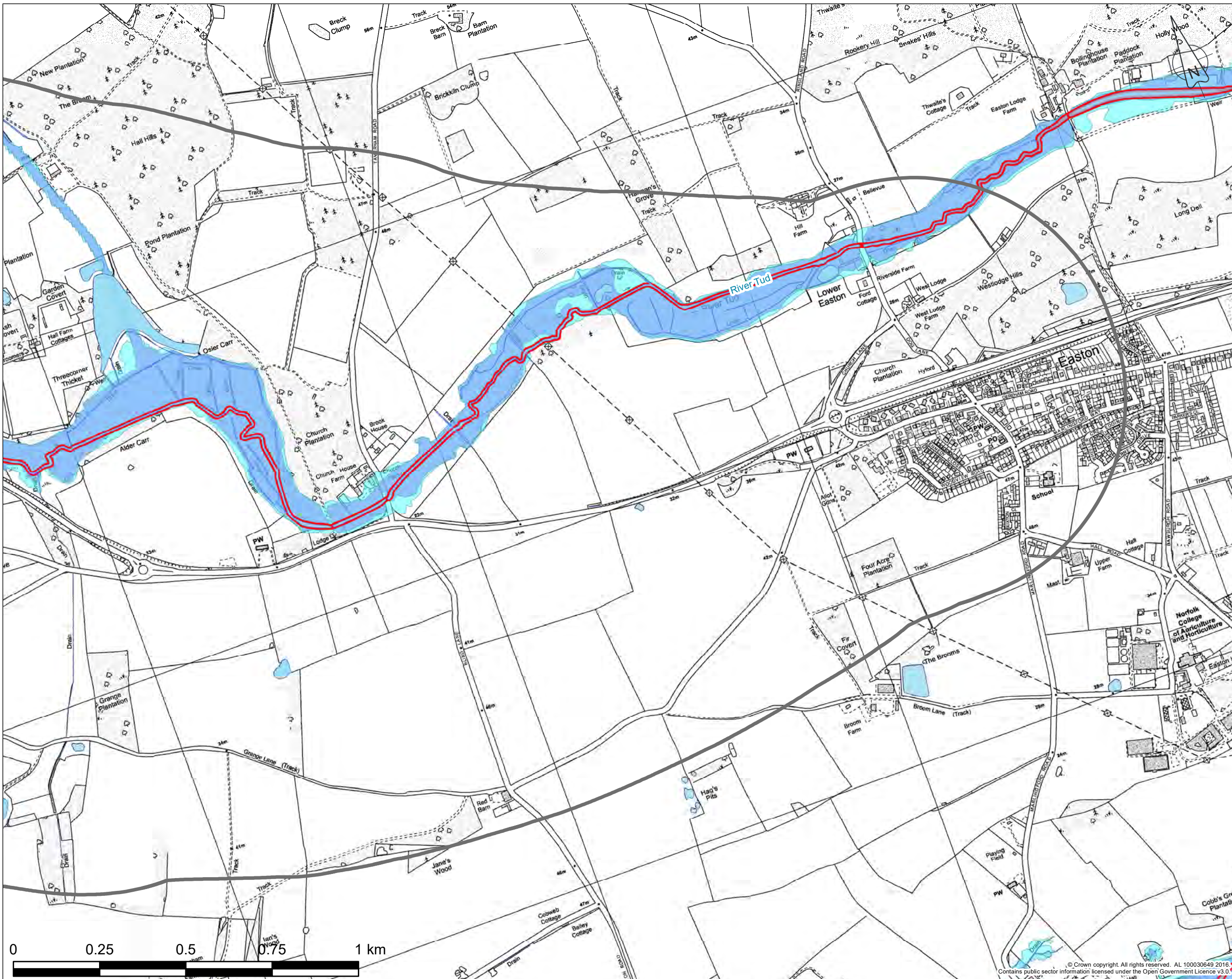

**Legend**

- Study
- Waterbody
- Surface Watercourses
- Flood Zone 3
- Flood Zone 2

**Spatial Flood Defences**

- Fluvial
- Tidal

By	Date	Suffix

Purpose of the issue  
**DRAFT**

Client : Highways England  
 Woodlands  
 Manton Lane  
 Bedford  
 MK41 7LW

Working on behalf of

Project Name :  
**A47 CORRIDOR  
 STAGE 1**

Drawing Title : **A47 SCHEMES  
 NORTH TUDDENHAM  
 TO EASTON (ZONE 1)  
 SURFACE WATER AND  
 FLOOD RISK ZONES**

Designed MB	Drawn DGM	Checked JC	Approved AW	Date 30/09/2016
Scale @ A3 1:10,000	Suitability SD	Page <b>4 OF 4</b>		

THIS DRAWING HAS BEEN PREPARED FOR THE USE OF AECOM'S CLIENT. IT MAY NOT BE USED, MODIFIED, REPRODUCED OR RELIED UPON BY THIRD PARTIES EXCEPT AS AGREED BY AECOM OR AS REQUIRED BY LAW. AECOM ACCEPTS NO RESPONSIBILITY AND DENIES ANY LIABILITY WHATSOEVER, TO ANY PARTY THAT USES OR RELIES ON THIS DRAWING WITHOUT AECOM'S EXPRESS WRITTEN CONSENT. DO NOT SCALE THIS DOCUMENT.

**AECOM amey**

Figure No **FIGURE 2.9.1**

Drawing No HE551589-AME-EWE-TE-DR-EN-0001	Rev -
--	----------

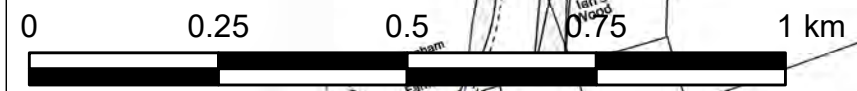

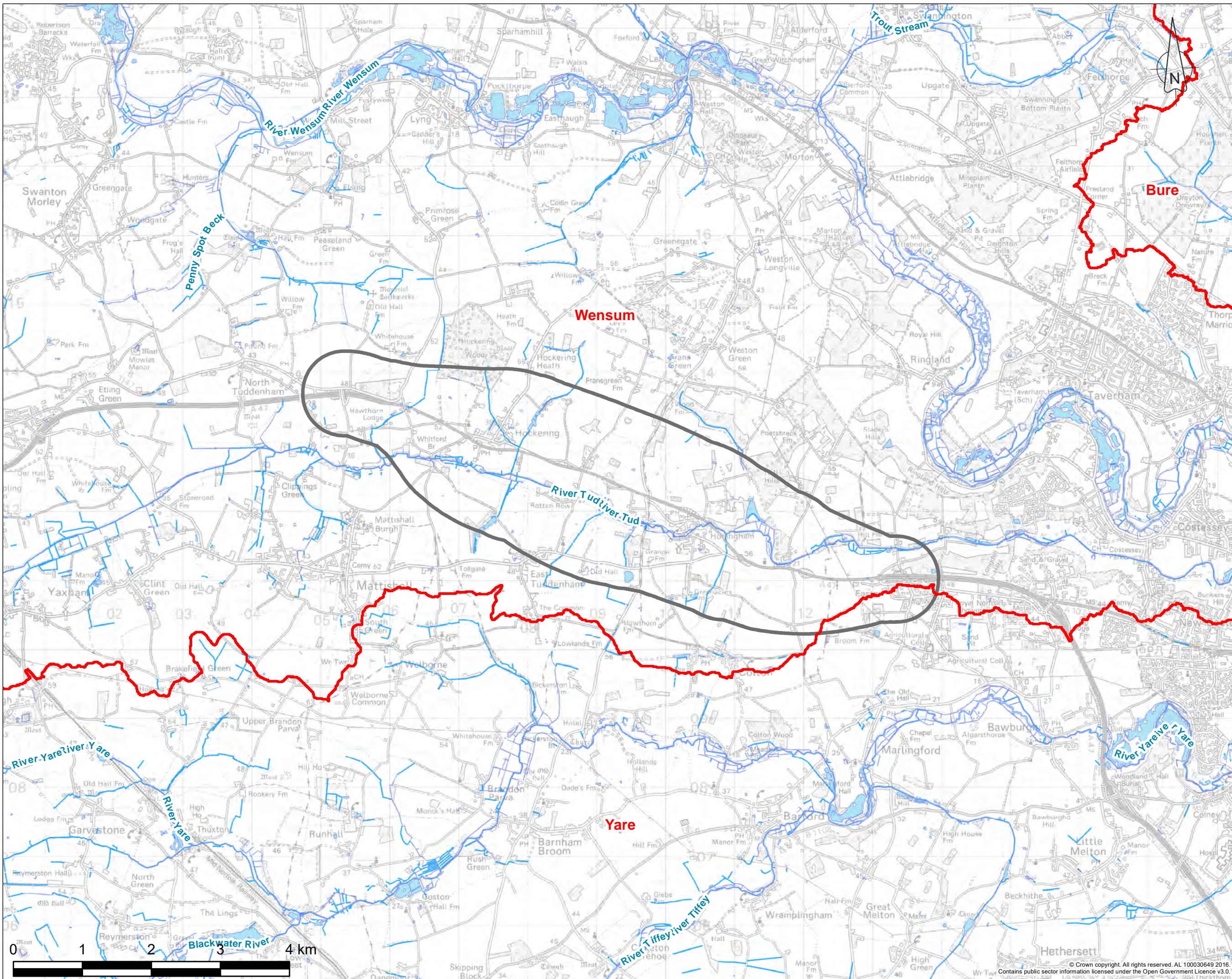

**Legend**

- Study Area
- Water Framework Directive (WFD) Operational Catchments
- Waterbody
- Surface Watercourse

By	Check	Date	Suffix
----	-------	------	--------

Purpose of the issue: **DRAFT**

Client: Highways England  
 Woodlands  
 Marton Lane  
 Bedford  
 MK41 1LW

Working on behalf of

Project Name: **A47 CORRIDOR STAGE 1**

Drawing Title: **A47 SCHEMES NORTH TUDDENHAM TO EASTON (ZONE 1) CATCHMENT**

Designed MB	Drawn DGM	Checked JC	Approved AW	Date 30/09/2016
Scale @ A3 1:50,000	Suitability SD	Page PAGE 1 of 1		

THIS DRAWING HAS BEEN PREPARED FOR THE USE OF AECOM'S CLIENT. IT MAY NOT BE USED, MODIFIED, REPRODUCED OR RELIED UPON BY THIRD PARTIES, EXCEPT AS AGREED BY AECOM OR AS REQUIRED BY LAW. AECOM ACCEPTS NO RESPONSIBILITY, AND DENIES ANY LIABILITY WHATSOEVER, TO ANY PARTY THAT USES OR RELIES ON THIS DRAWING WITHOUT AECOM'S EXPRESS WRITTEN CONSENT. DO NOT SCALE THIS DOCUMENT.



Figure No: **FIGURE 2.9.2**

Drawing No: HE551589-AME-EWE-TE-DR-EN-0002	Rev: -
--	--------



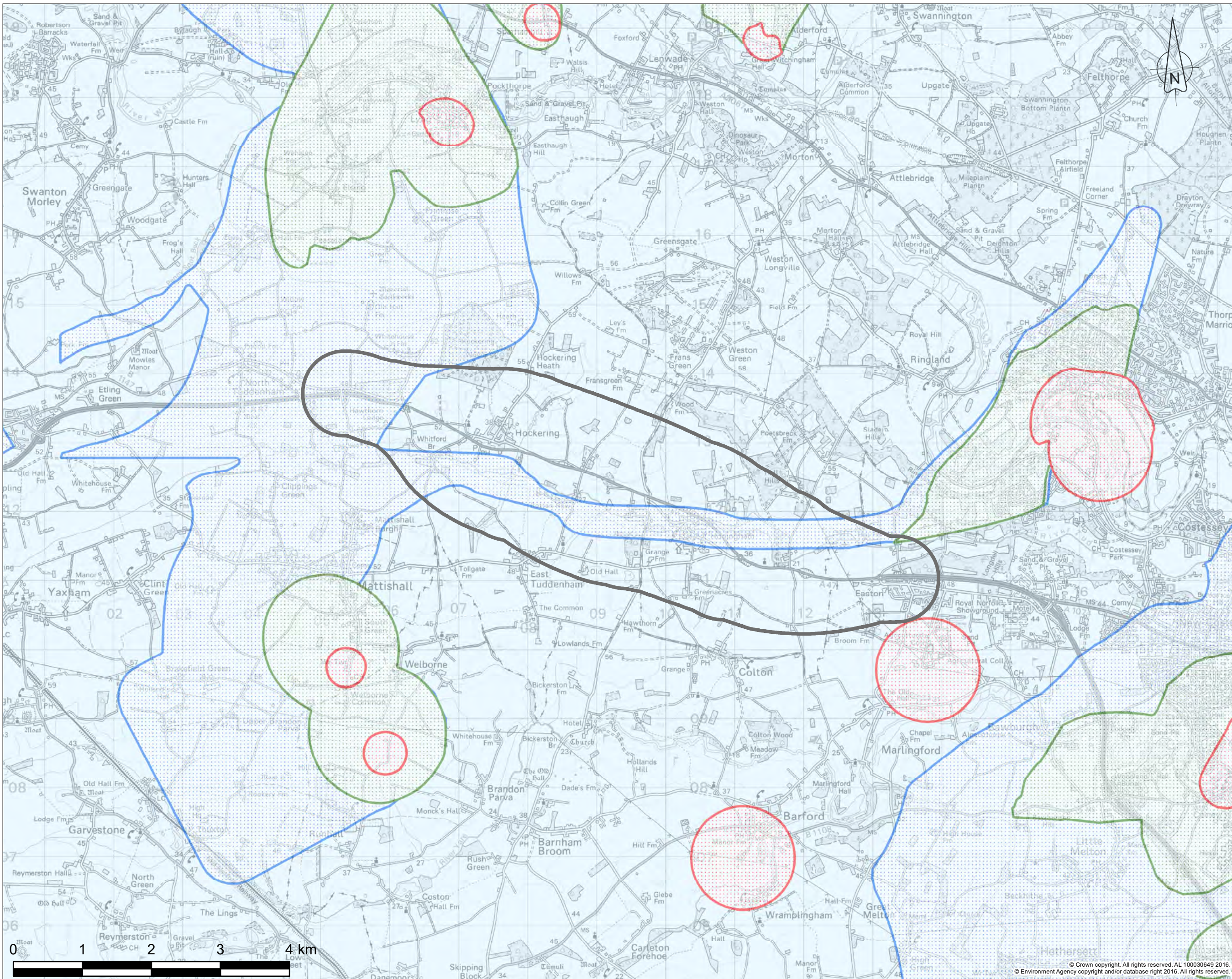

**Legend**

- Study Area
- Groundwater Body: Broadland Rivers Chalk and Crag

**Groundwater Source Protection Zones**

- I - Inner Protection Zone
- II - Outer Protection Zone
- III - Total Catchment

By	Date	Suffix
Check		

Purpose of the issue  
**DRAFT**

Client :  
Highways England  
Woodlands  
Morton Lane  
Bedford  
MK41 4LW

*Working on behalf of*  
**highways england**

Project Name :  
**A47 CORRIDOR STAGE 1**

Drawing Title :  
**A47 SCHEMES NORTH TUDDENHAM TO EASTON (ZONE 1) GROUNDWATER**

Designed MB	Drawn DGM	Checked JC	Approved AW	Date 30/09/2016
Scale @ A3 1:50,000	Suitability SD	Page 1 of 1		

THIS DRAWING HAS BEEN PREPARED FOR THE USE OF AECOM'S CLIENT. IT MAY NOT BE USED, MODIFIED, REPRODUCED OR RELIED UPON BY THIRD PARTIES EXCEPT AS AGREED BY AECOM OR AS REQUIRED BY LAW. AECOM ACCEPTS NO RESPONSIBILITY AND DENIES ANY LIABILITY WHATSOEVER, TO ANY PARTY THAT USES OR RELIES ON THIS DRAWING WITHOUT AECOM'S EXPRESS WRITTEN CONSENT. DO NOT SCALE THIS DOCUMENT.



Figure No **FIGURE 2.9.3**

Drawing No HE551589-AME-EWE-TE-DR-EN-0003	Rev -
---	-------

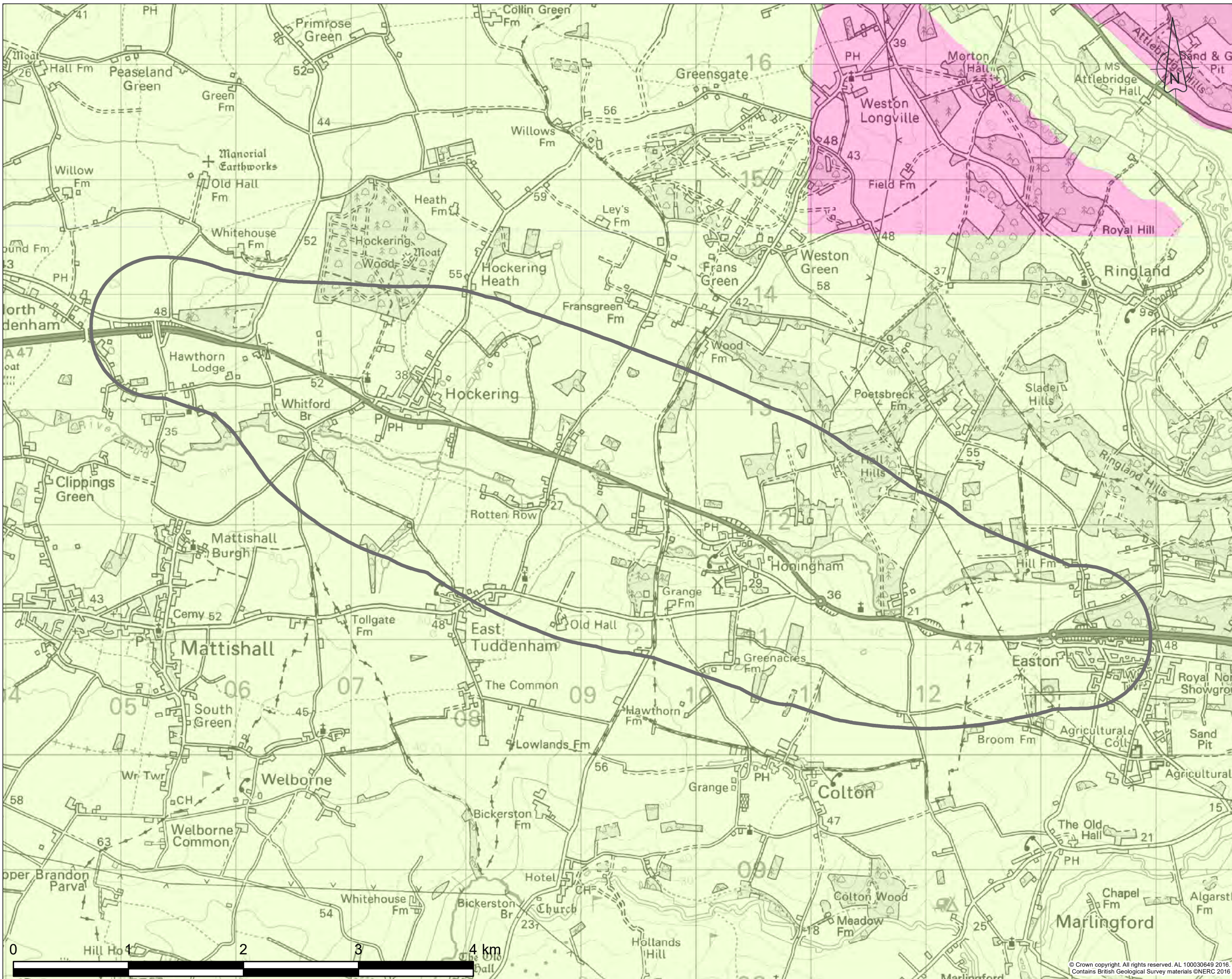

**Legend**

- Study Area
- GBR BGS 1:50k Bedrock
  - Wroxham Crag formation - sand and gravel
  - Lewes Nodular chalk formation, Seaford chalk formation, Newhaven chalk formation, Culver chalk formation and Portsdown chalk formation (undifferentiated)

By	Date	Suffix

Purpose of issue : **DRAFT**

Client : Highways England  
 Woodlands  
 Manton Lane  
 Bedford  
 MK41 8LW

Working on behalf of

Project Name : **A47 CORRIDOR STAGE 1**

Drawing Title : **A47 SCHEMES NORTH TUDDENHAM TO EASTON (ZONE 1) BEDROCK GEOLOGY**

Designed SC	Drawn DGM	Checked JC	Approved AW	Date 30/09/2016
Scale @ A3 1:30,000	Suitability S0	Page PAGE 1 of 1		

THIS DRAWING HAS BEEN PREPARED FOR THE USE OF AECOM'S CLIENT. IT MAY NOT BE USED, MODIFIED, REPRODUCED OR RELIED UPON BY THIRD PARTIES, EXCEPT AS AGREED BY AECOM OR AS REQUIRED BY LAW. AECOM ACCEPTS NO RESPONSIBILITY AND DENIES ANY LIABILITY WHATSOEVER, TO ANY PARTY THAT USES OR RELIES ON THIS DRAWING WITHOUT AECOM'S EXPRESS WRITTEN CONSENT. DO NOT SCALE THIS DOCUMENT.



Figure No **FIGURE 2.11.1**

Drawing No **HE551589-AME-EGT-TE-DR-EN-0001**

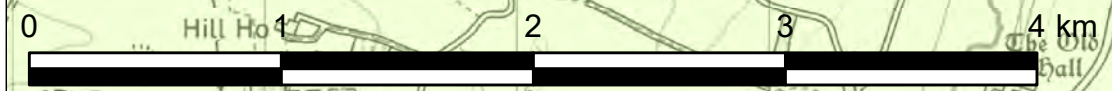

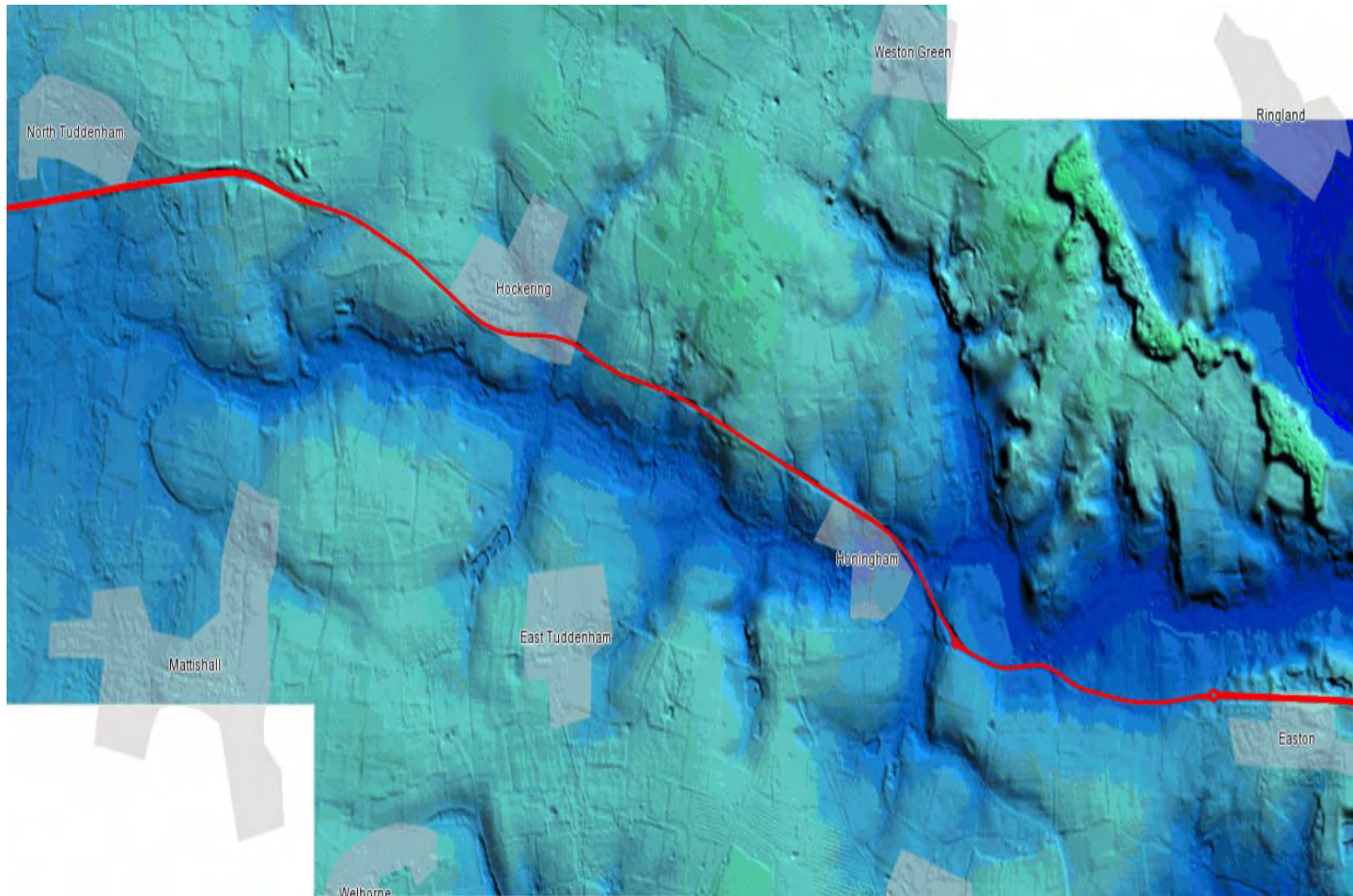

British Geological Survey Data provided by HAGDMS

Project:	<b>A47 North Tuddenham to Easton</b>	Report Reference:	<b>A47 IMP-AME-XX-ZZ-DO-J-0002</b>	
Report:	<b>Technical Appraisal Report</b>	Figure Reference:	<b>Appendix D: Figure D3</b>	
Title:	<b>Topography</b>			

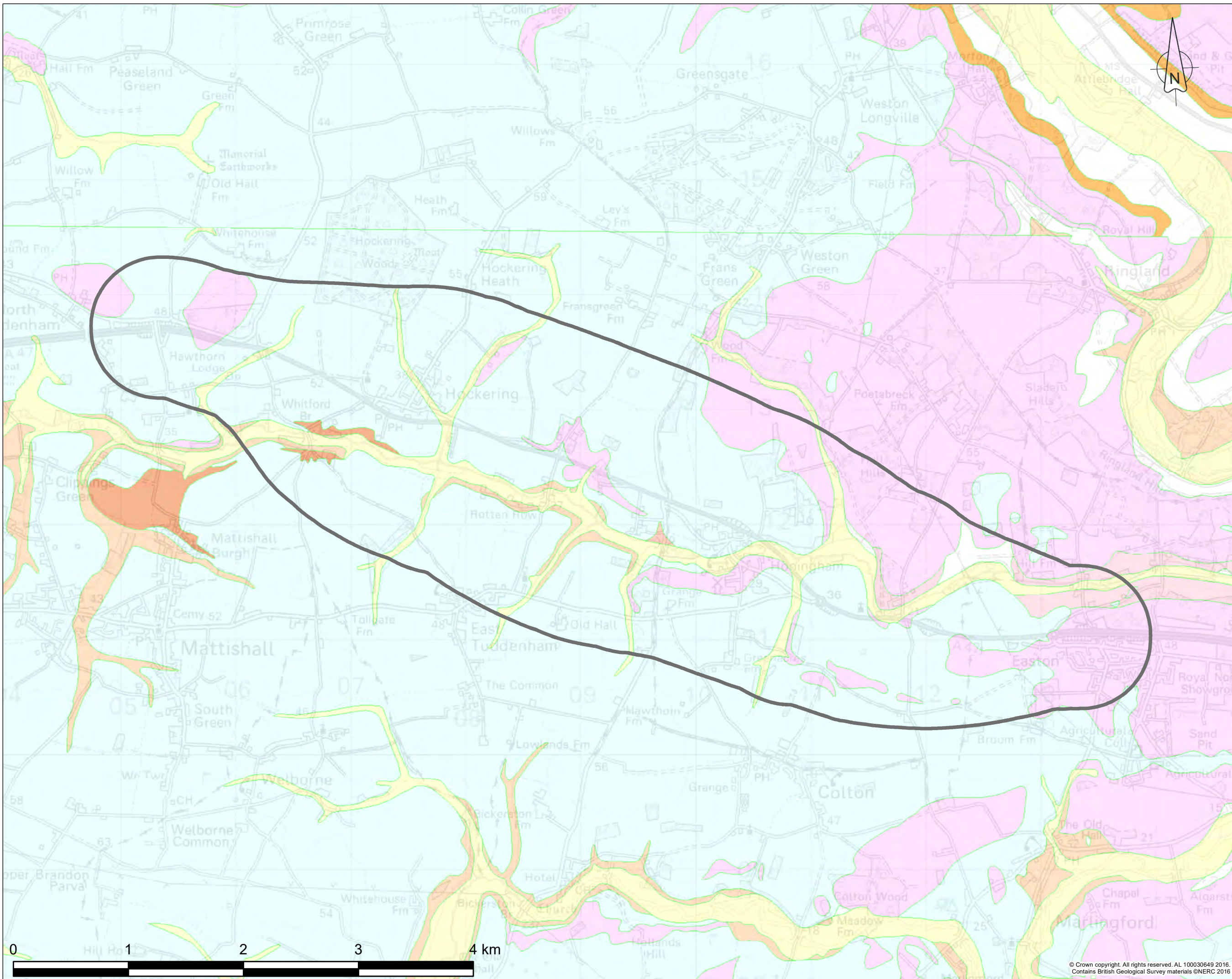

**Legend**

- Study Area
  
- GBR BGS 1:50k Superficial deposits**
- Glaciofluvial deposits, Mid Pleistocene - sand and gravel
- Brickearth - clay, silt and sand
- Alluvium - clay, silt, sand and gravel
- Happingburgh glacial formation and Lowestoft formation (undifferentiated) - sand and gravel
- River terrace deposits 1, sand and gravel
- Sheringham Cliffs formation - sand and gravel
- Leet Hill sand and gravel member - sand and gravel
- Lowestoft formation - diamicton
- Lowestoft formation - sand and gravel

	By	Date	Suffix
Check			

Purpose of issue : **DRAFT**

Client :  
 Highways England  
 Woodlands  
 Manton Lane  
 Bedford  
 MK41 8LW

Working on behalf of

Project Name :  
**A47 CORRIDOR  
 STAGE 1**

Drawing Title :  
**A47 SCHEMES  
 NORTH TUDDENHAM  
 TO EASTON (ZONE 1)  
 SUPERFICIAL DEPOSITS**

Designed SC	Drawn DGM	Checked JC	Approved AW	Date 30/09/2016
Scale @ A3 1:30,000	Suitability S0	Page PAGE 1 of 1		

THIS DRAWING HAS BEEN PREPARED FOR THE USE OF AECOM'S CLIENT. IT MAY NOT BE USED, MODIFIED, REPRODUCED OR RELIED UPON BY THIRD PARTIES, EXCEPT AS AGREED BY AECOM OR AS REQUIRED BY LAW. AECOM ACCEPTS NO RESPONSIBILITY, AND DENIES ANY LIABILITY WHATSOEVER, TO ANY PARTY THAT USES OR RELIES ON THIS DRAWING WITHOUT AECOM'S EXPRESS WRITTEN CONSENT. DO NOT SCALE THIS DOCUMENT.



Figure No **FIGURE 2.11.2**

Drawing No HE551589-AME-EGT-TR-EN-0002	Rev -
---	----------