This drawing should not be relied on or used in circumstances other than those for which it was originally prepared and for which Mott Macdonald Sweco JV was commissioned. Mott Macdonald Sweco JV accepts no responsibility for this drawing to any party other than the person by whom it was commissioned. This drawing has been prepared for the titled project or named part thereof and should not be relied upon or used for any other project without an independent check being carried out as to its suitability and prior written authority of Mott Macdonald Sweco JV being obtained. Mott Macdonald Sweco JV accepts no responsibility or liability for the consequences of this drawing being used for a purpose other than the purposes for which it was commissioned. Any person using or relying on this drawing for such other purpose agrees, and will by such use or reliance be taken to confirm his agreement, to indemnify Mott Macdonald Sweco JV for all loss or damage resulting therefrom.

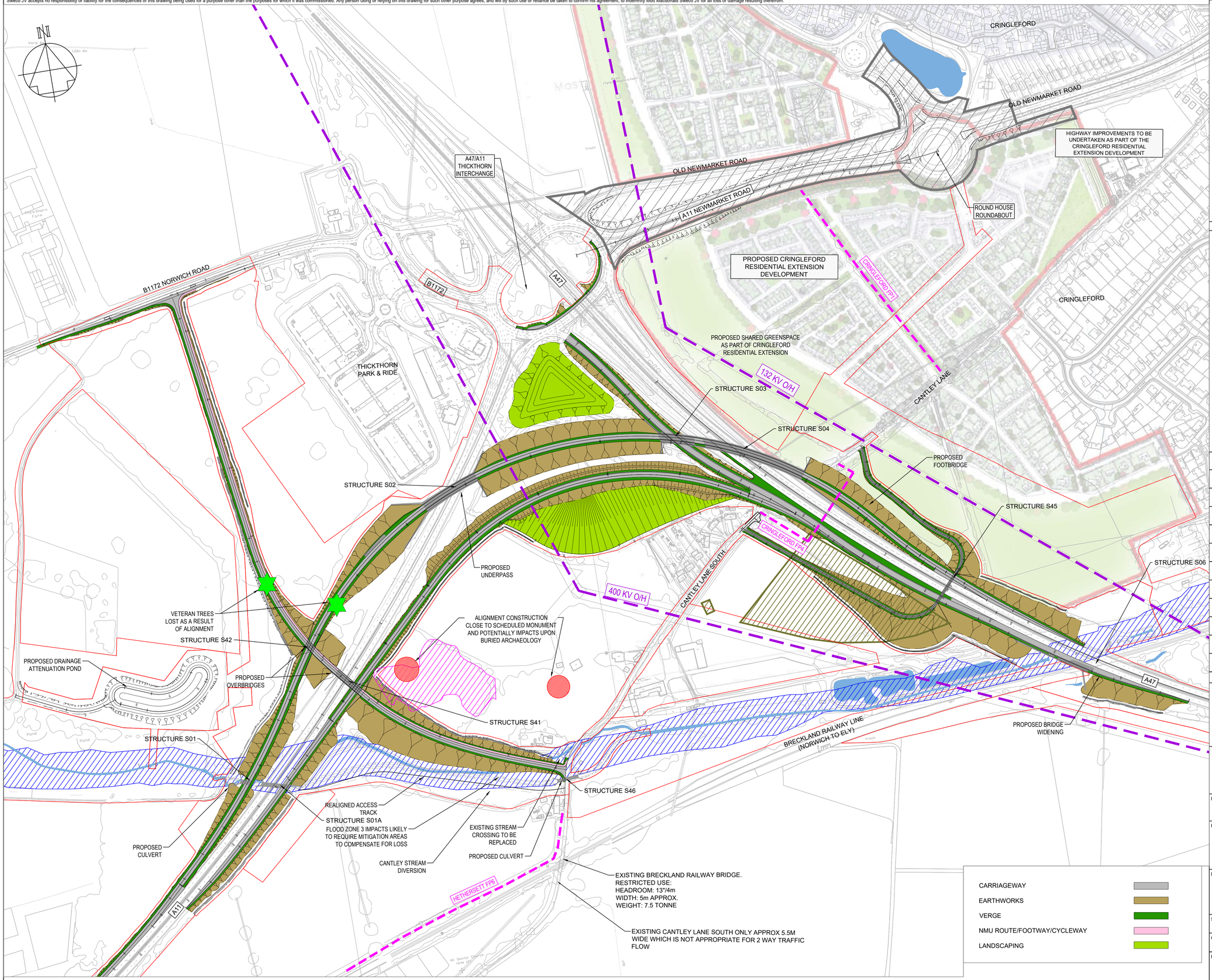

This map is reproduced from Ordnance Survey material with the permission of Ordnance Survey on behalf of the Controller of Her Majesty's Stationary Office © Crown copyright. Unauthorised reproduction infringes Crown copyright and may lead to prosecution or civil proceedings. AL100018926 2015

Notes

1. ALL DIMENSIONS ARE BASED UPON ORDNANCE SURVEY AND ARE SUBJECT TO CONFIRMATION BY TOPOGRAPHICAL SURVEY OR SIMILAR.
2. ALL DIMENSIONS ARE IN METERS (m) UNLESS OTHERWISE STATED.
3. THIS OPTION 4 ARRANGEMENT RESULTS IN:
   a. ALIGNMENT DESIGN IS IN ACCORDANCE WITH DMRB.;
   b. EMBANKMENTS CAN UTILISE SURPLUS MATERIALS GENERATED FROM THE SCHEME.;
   c. THE ALIGNMENT IMPACTS UPON THE EXISTING CONTAMINATED LANDFILL, ANCIENT SCHEDULED MONUMENTS AND VETERAN TREE.;
   d. CANTLEY STREAM WILL REQUIRE DIVERTING.;
   e. FOOTBRIDGE ACROSS THE EXISTING A47 REPLACED.;
4. FOR DETAILS OF DEPARTURES REFER TO DRAWING NO HE551492-MMSJV-HAC-DR-0001.
5. ALL EARTHWORKS SHOWN INDICATIVELY AND ARE SUBJECT TO CONFIRMATION BY TOPOGRAPHICAL SURVEY.

Key to symbols

- ENVIRONMENTAL AGENCY FLOOD ZONE 3
- SCHEDULED MONUMENT
- CONTAMINATED LAND
- OVERHEAD CABLES
- EXISTING FOOTPATH
- VETERAN TREE
- WATER BODY
- AREA OF HISTORICAL GRAVEL PIT
- HIGHWAY IMPROVEMENTS TO BE UNDERTAKEN AS PART OF THE CRINGLEFORD RESIDENTIAL EXTENSION DEVELOPMENT
- DCO BOUNDARY AS SUBMITTED WITHIN ENVIRONMENTAL SCOPING REPORT

Rev	Date	Amendment Details	Drawn	Chk'd	App'd
P01	22/05/19	INITIAL STATUS OR WIP	EG	XC	BA

GallifordTry

Client: highways england

Drawing Status: FOR CONSULTATION

Suitability: S2

Project Title: A47/A11 THICKTHORN JUNCTION PCF STAGE 3

Drawing Title: A47/A11 THICKTHORN JUNCTION IMPROVEMENT PUBLIC CONSULTATION EXHIBITION

Scale	Designed	Drawn	Checked	Approved
1:2500	Lupton, Steven	Grubb, Elliot	Candlish, Robert	Candlish, Robert
Original Size: A1	Date: 21/05/19	Date: 21/05/19	Date: 21/05/19	Date: 21/05/19

Drawing Number (HE PIN | Originator | Volume): HE551492 - GTY - GEN -

000 - DR - CX - 00001 (Location | Type | Role | Number)

Project Ref. No.: HE551492

Revision: P01

pw:\\CSPWInt.grontmij.net:PW_UK Production\Documents\Projects\Transportation\HE551492 - A47-A11 THICKTHORN JUNCTION\General\General\Drgs & Models - 2D drawing\HE551492-MMSJV-GEN-000-DR-CX-00017