

APPENDIX O
LIGHTING LAYOUTS

SAFETY, HEALTH AND ENVIRONMENTAL INFORMATION BOX

IT IS ASSUMED THAT ALL WORKS ON THIS DRAWING WILL BE CARRIED OUT BY A COMPETENT CONTRACTOR WORKING, WHERE APPROPRIATE, TO AN APPROPRIATE METHOD STATEMENT.

THIS DRAWING IS TO BE USED ONLY FOR THE PURPOSE OF ISSUE THAT IT WAS ISSUED FOR AND IS SUBJECT TO AMENDMENT.

EXCEPTIONAL RISKS RELATING TO THE WORKS ASSOCIATED WITH THIS DRAWING ARE IDENTIFIED BELOW.

CONSTRUCTION

MAINTENANCE / OPERATION / DECOMMISSIONING / DEMOLITION

- NOTES**
- THIS DRAWING IS TO BE READ IN CONJUNCTION WITH ALL OTHER RELEVANT DOCUMENTATION.
 - DO NOT SCALE FROM THIS DRAWING, USE ONLY PRINTED DIMENSIONS.
 - ALL DIMENSIONS, CHAINAGES, LEVELS AND COORDINATES ARE IN METRES UNLESS DEFINED OTHERWISE.
 - THIS DRAWING IS TO BE READ IN CONJUNCTION WITH THE PROJECT HEALTH & SAFETY FILE FOR ANY IDENTIFIED POTENTIAL RISKS.

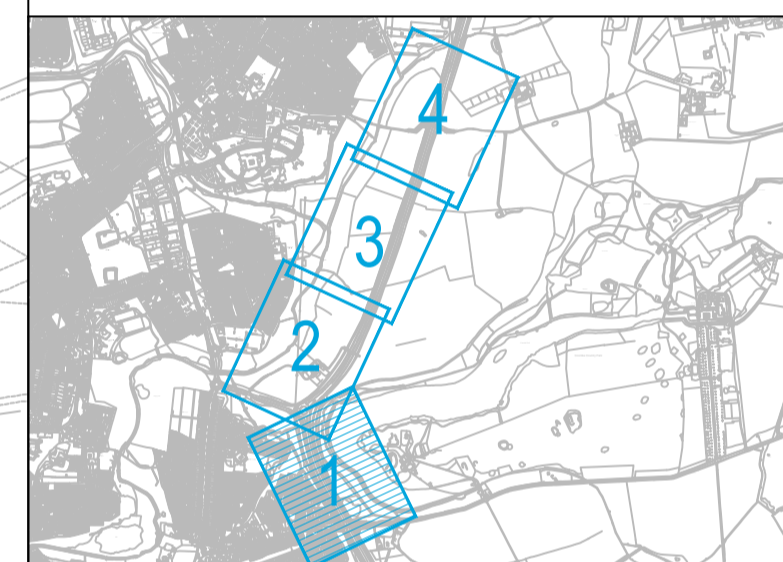

FIRST ISSUE	LB	18/08/21	P01
REVISION DETAILS	By	Date	Suffix
	Check		

SUITABLE FOR INFORMATION

Client
Highways England
The Cube
199 Wharfside Street
Birmingham

Project Title
**A46 COVENTRY JUNCTIONS
WALSGRAVE
PCF STAGE 2**

Drawing Title
**WALSGRAVE PCF STAGE 2
OPTION 11
LIGHTING LAYOUT
SHEET 1 OF 4**

Designed JF	Drawn LB	Checked JF	Approved JL	Date 18/08/21
Internal Project No. 60638418	Suitability S2	Discipline Lighting Engineer		

THIS DOCUMENT HAS BEEN PREPARED PURSUANT TO AND SUBJECT TO THE TERMS OF AECOM'S APPOINTMENT BY ITS CLIENT. AECOM ACCEPTS NO LIABILITY FOR ANY USE OF THIS DOCUMENT OTHER THAN BY ITS ORIGINAL CLIENT OR FOLLOWING AECOM'S EXPRESS AGREEMENT TO SUCH USE, AND ONLY FOR THE PURPOSES FOR WHICH IT WAS PREPARED AND PROVIDED.

AECOM
Sunley House
4 Bedford Park
Croydon
CR0 2AP
Tel: +44 (0)208 639 3500
www.aecom.com

AECOM Infrastructure & Environment UK Limited
Registered in England Registered number: 880328
Registered office: Midpoint, Alconon Link,
Basingstoke, Hampshire RG21 7PP

Drawing Number Work Package ID HE604820 -ACM	1 Originator	1 Volume	Rev
Location WAL_SW_OP11_Z-DR-EO-1301	1 Type	1 Role	1 Number

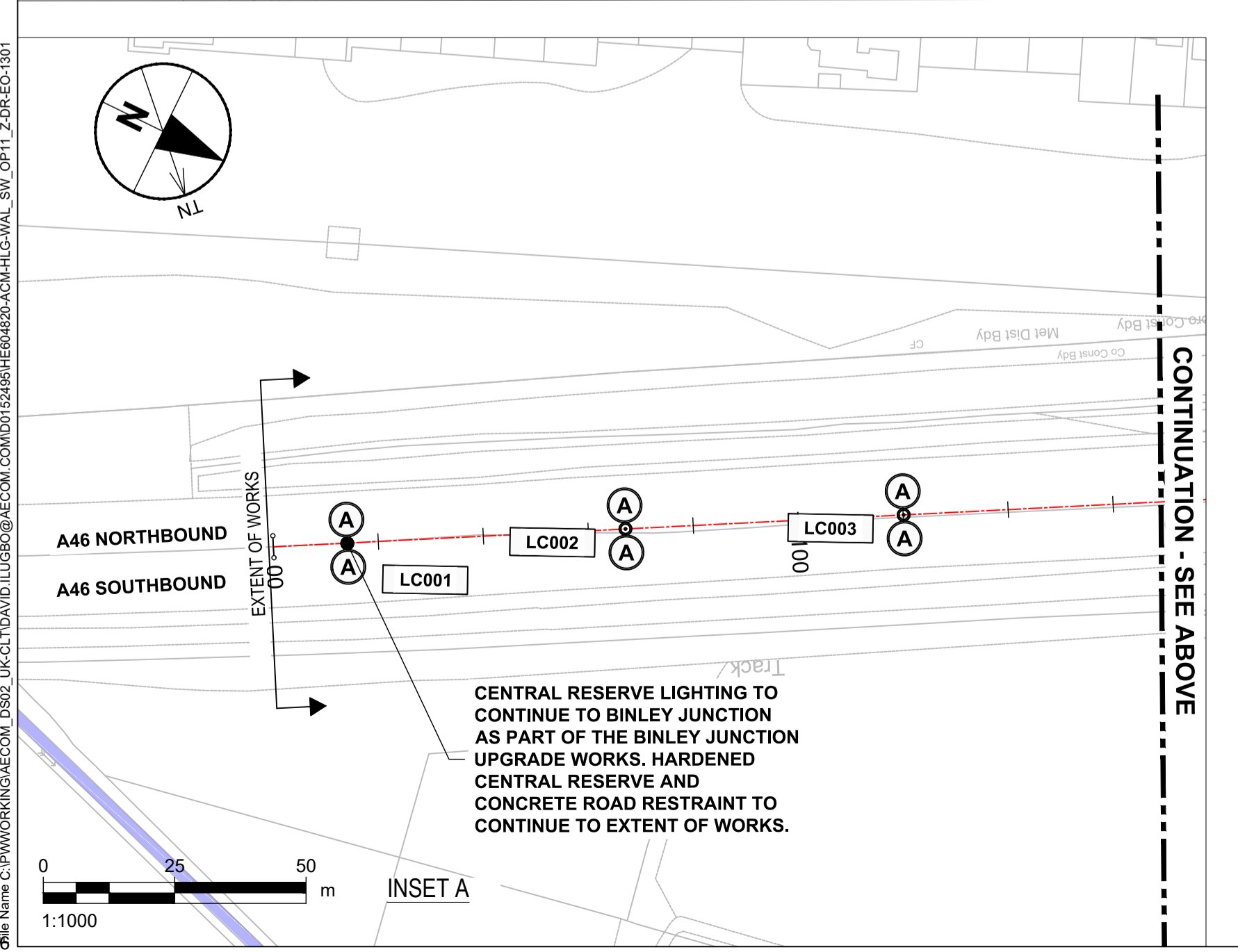
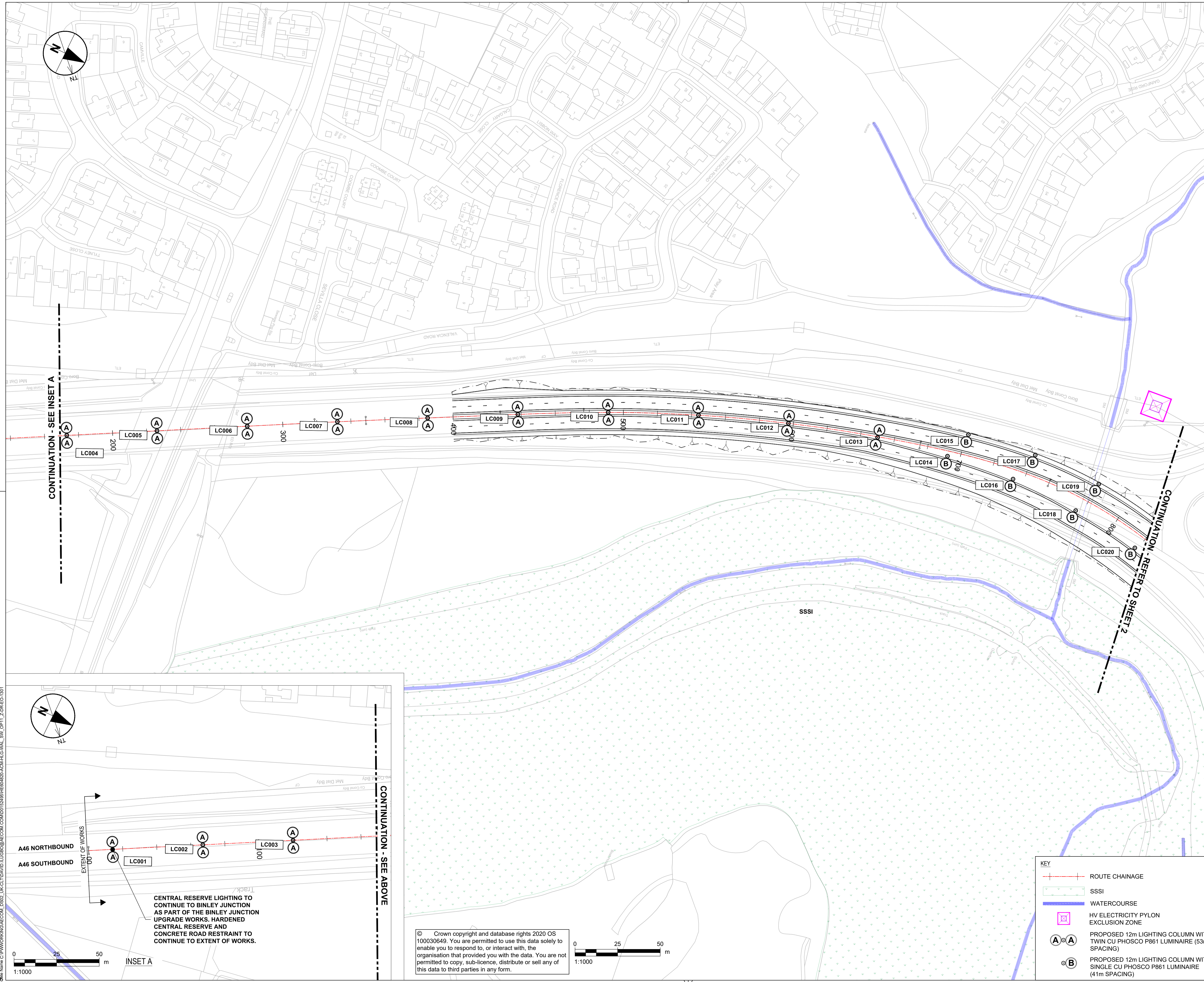

© Crown copyright and database rights 2020 OS 100030649. You are permitted to use this data solely to enable you to respond to, or interact with, the organisation that provided you with the data. You are not permitted to copy, sub-licence, distribute or sell any of this data to third parties in any form.

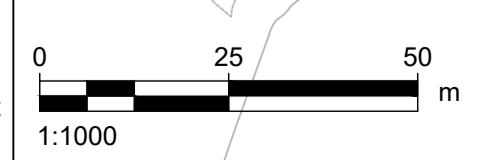

- KEY**
- ROUTE CHAINAGE
 - SSSI
 - WATERCOURSE
 - HV ELECTRICITY PYLON EXCLUSION ZONE
 - PROPOSED 12m LIGHTING COLUMN WITH TWIN CU PHOSCO P861 LUMINAIRE (53m SPACING)
 - PROPOSED 12m LIGHTING COLUMN WITH SINGLE CU PHOSCO P861 LUMINAIRE (41m SPACING)

File Path: C:\Users\jacob.davies\Documents\A46 Coventry Junctions\WALSGRAVE PCF STAGE 2\OPTION 11\Lighting Layout\WALS_SW_OP11_Z-DR-EO-1301.dwg
 Date: 18/08/21 10:07:17 AM
 User: jacob.davies

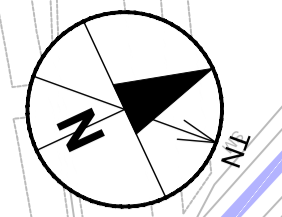

KEY	
	ROUTE CHAINAGE
	SSSI
	WATERCOURSE
	HV ELECTRICITY PYLON EXCLUSION ZONE
	LISTED BUILDINGS
	PROPOSED 12m LIGHTING COLUMN WITH TWIN CU PHOSCO P861 LUMINAIRE (53m SPACING)
	PROPOSED 12m LIGHTING COLUMN WITH SINGLE CU PHOSCO P861 LUMINAIRE (41m SPACING)
	PROPOSED 12m LIGHTING COLUMN WITH SINGLE TRT ASPECT 96 LED LUMINAIRE (41m SPACING)
	PROPOSED 6m RAISE AND LOWER LIGHTING COLUMN WITH SINGLE TRT ASPECT 96 LED LUMINAIRE (15m SPACING)
	PROPOSED 6m LIGHTING COLUMN WITH TWIN CU PHOSCO P861 LUMINAIRE (26m SPACING)

SAFETY, HEALTH AND ENVIRONMENTAL INFORMATION BOX	
IT IS ASSUMED THAT ALL WORKS ON THIS DRAWING WILL BE CARRIED OUT BY A COMPETENT CONTRACTOR WORKING, WHERE APPROPRIATE, TO AN APPROPRIATE METHOD STATEMENT.	
THIS DRAWING IS TO BE USED ONLY FOR THE PURPOSE OF ISSUE THAT IT WAS ISSUED FOR AND IS SUBJECT TO AMENDMENT.	
EXCEPTIONAL RISKS RELATING TO THE WORKS ASSOCIATED WITH THIS DRAWING ARE IDENTIFIED BELOW.	
CONSTRUCTION	
MAINTENANCE / OPERATION / DECOMMISSIONING / DEMOLITION	
NOTES	
1.	THIS DRAWING IS TO BE READ IN CONJUNCTION WITH ALL OTHER RELEVANT DOCUMENTATION.
2.	DO NOT SCALE FROM THIS DRAWING, USE ONLY PRINTED DIMENSIONS.
3.	ALL DIMENSIONS, CHAINAGES, LEVELS AND COORDINATES ARE IN METRES UNLESS DEFINED OTHERWISE.
4.	THIS DRAWING IS TO BE READ IN CONJUNCTION WITH THE PROJECT HEALTH & SAFETY FILE FOR ANY IDENTIFIED POTENTIAL RISKS.
5.	LIGHTING DESIGN AND COLUMN PLACEMENT INDICATIVE AT THIS STAGE. DESIGN REFINEMENT TO BE UNDERTAKEN IN FUTURE PCF STAGES.



REVISION DETAILS	
By	Check
Date	Suffix

SUITABLE FOR INFORMATION

Client
Highways England
The Cube
199 Wharfedale Street
Birmingham

Project Title
**A46 COVENTRY JUNCTIONS
WALSGRAVE
PCF STAGE 2**

Drawing Title
**WALSGRAVE PCF STAGE 2
OPTION 11
LIGHTING LAYOUT
SHEET 2 OF 4**

Designed	Drawn	Checked	Approved	Date
JF	LB	JF	CG	18/08/21

Internal Project No.
60638418

Suitability
S2

Scale @ A1
1:1000

Discipline
Lighting Engineer

THIS DOCUMENT HAS BEEN PREPARED PURSUANT TO AND SUBJECT TO THE TERMS OF AECOM'S APPOINTMENT BY ITS CLIENT. AECOM ACCEPTS NO LIABILITY FOR ANY USE OF THIS DOCUMENT OTHER THAN BY ITS ORIGINAL CLIENT OR FOLLOWING AECOM'S EXPRESS AGREEMENT TO SUCH USE, AND ONLY FOR THE PURPOSES FOR WHICH IT WAS PREPARED AND PROVIDED.

AECOM
Sunley House
4 Bedford Park
Croydon
CR0 2AP
Tel: +44 (0)208 639 3500
www.aecom.com

AECOM Infrastructure & Environment UK Limited
Registered in England Registered number: 880328
Registered office: Midpoint, Alconon Link,
Basingstoke, Hampshire RG21 7PP

Drawing Number	Work Package ID	Originator	I Volume	Rev
HE604820 -ACM -HLG -				P01
Location	1 Type	1 Role	1 Number	

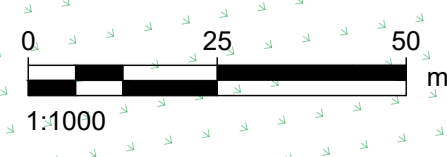
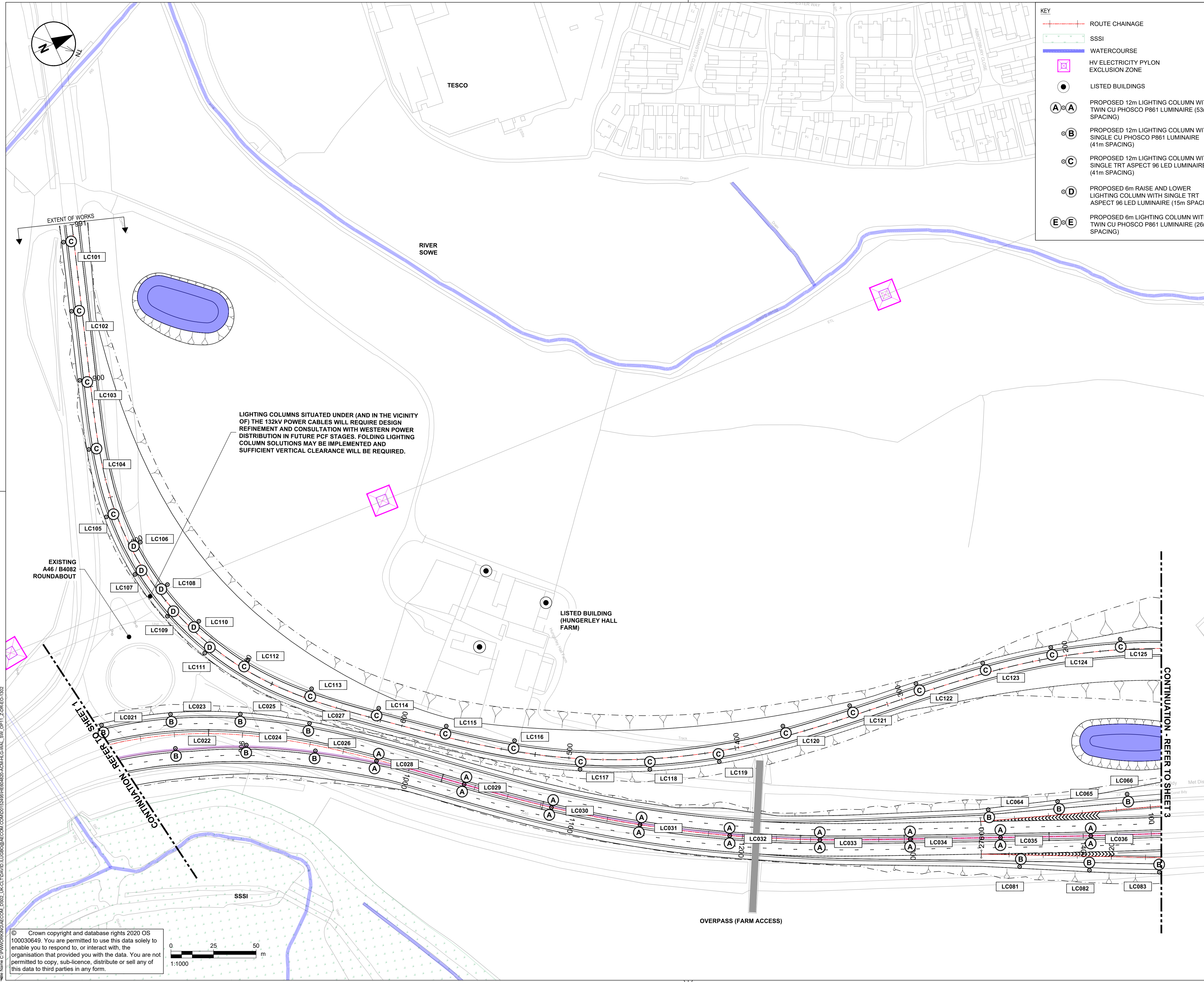

© Crown copyright and database rights 2020 OS 100030649. You are permitted to use this data solely to enable you to respond to, or interact with, the organisation that provided you with the data. You are not permitted to copy, sub-licence, distribute or sell any of this data to third parties in any form.

CONTINUATION - REFER TO SHEET 3

CONTINUATION - REFER TO SHEET 1

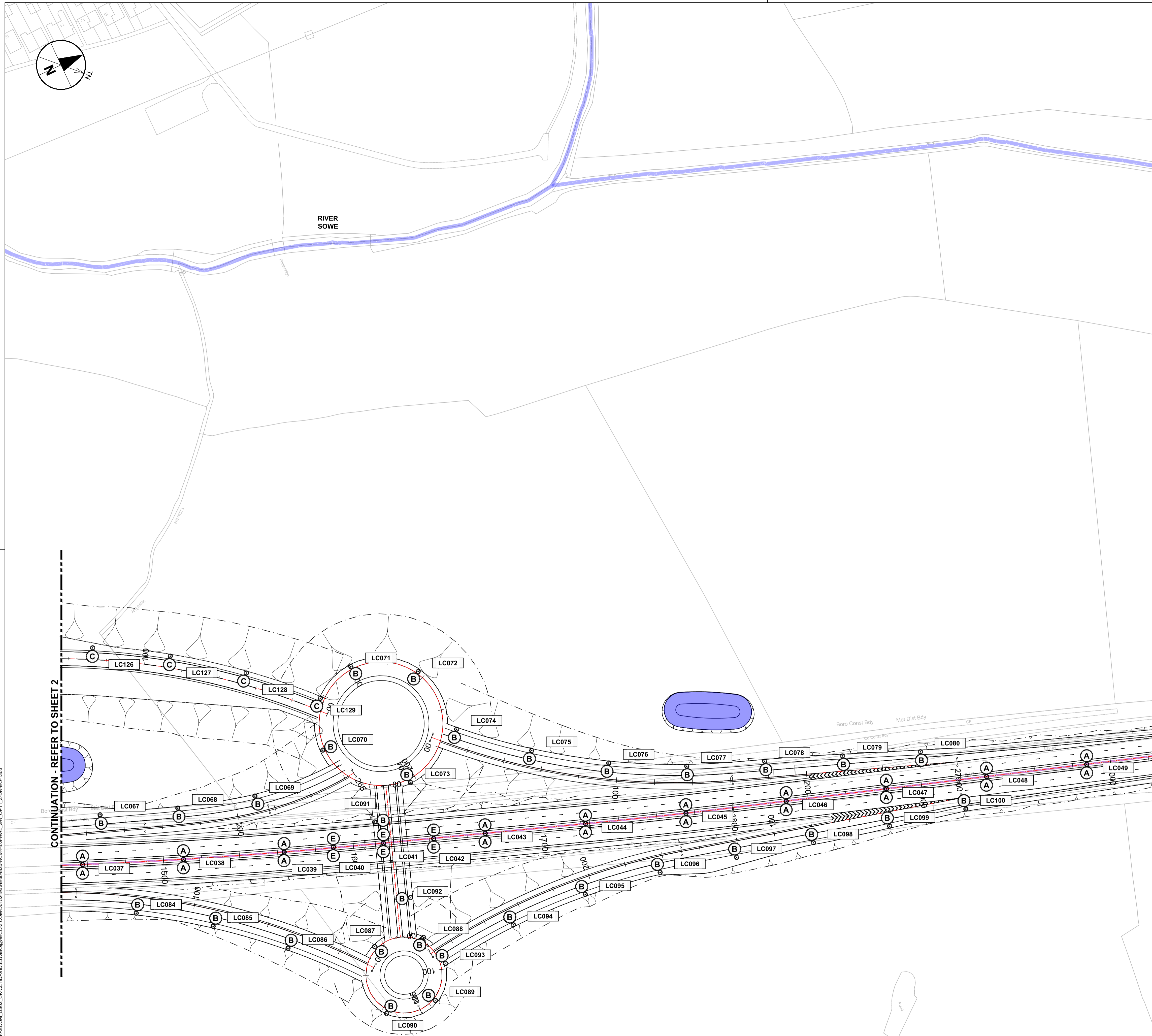
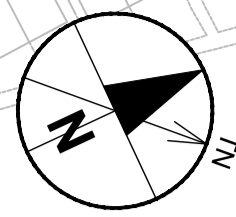

KEY

- ROUTE CHAINAGE
- SSSI
- WATERCOURSE
- HV ELECTRICITY PYLON EXCLUSION ZONE
- PROPOSED 12m LIGHTING COLUMN WITH TWIN CU PHOSCO P861 LUMINAIRE (53m SPACING)
- PROPOSED 12m LIGHTING COLUMN WITH SINGLE CU PHOSCO P861 LUMINAIRE (41m SPACING)
- PROPOSED 12m LIGHTING COLUMN WITH SINGLE TRT ASPECT 96 LED LUMINAIRE (41m SPACING)
- PROPOSED 6m LIGHTING COLUMN WITH TWIN CU PHOSCO P861 LUMINAIRE (26m SPACING)

SAFETY, HEALTH AND ENVIRONMENTAL INFORMATION BOX

IT IS ASSUMED THAT ALL WORKS ON THIS DRAWING WILL BE CARRIED OUT BY A COMPETENT CONTRACTOR WORKING, WHERE APPROPRIATE, TO AN APPROPRIATE METHOD STATEMENT.

THIS DRAWING IS TO BE USED ONLY FOR THE PURPOSE OF ISSUE THAT IT WAS ISSUED FOR AND IS SUBJECT TO AMENDMENT.

EXCEPTIONAL RISKS RELATING TO THE WORKS ASSOCIATED WITH THIS DRAWING ARE IDENTIFIED BELOW.

CONSTRUCTION

MAINTENANCE / OPERATION / DECOMMISSIONING / DEMOLITION

- NOTES**
- THIS DRAWING IS TO BE READ IN CONJUNCTION WITH ALL OTHER RELEVANT DOCUMENTATION.
 - DO NOT SCALE FROM THIS DRAWING, USE ONLY PRINTED DIMENSIONS.
 - ALL DIMENSIONS, CHAINAGES, LEVELS AND COORDINATES ARE IN METRES UNLESS DEFINED OTHERWISE.
 - THIS DRAWING IS TO BE READ IN CONJUNCTION WITH THE PROJECT HEALTH & SAFETY FILE FOR ANY IDENTIFIED POTENTIAL RISKS.

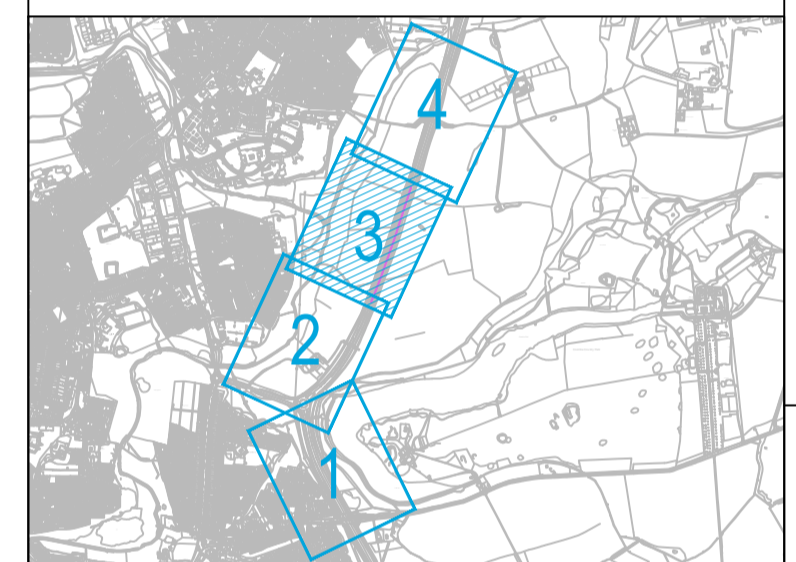

FIRST ISSUE	LB	18/08/21	P01
REVISION DETAILS	By	Date	Suffix
	CG		
	Check		

PURPOSE OF ISSUE: SUITABLE FOR INFORMATION

Client: Highways England
The Cube
199 Wharfedale Street
Birmingham

Project Title: **A46 COVENTRY JUNCTIONS WALSGRAVE PCF STAGE 2**



Drawing Title: **WALSGRAVE PCF STAGE 2 OPTION 11 LIGHTING LAYOUT SHEET 3 OF 4 XX**

Designed	Drawn	Checked	Approved	Date
JF	LB	JF	CG	18/08/21
Internal Project No.	Suitability			
60638418	S2			
Scale @ A1	Discipline			
1:1000	Lighting Engineer			

THIS DOCUMENT HAS BEEN PREPARED PURSUANT TO AND SUBJECT TO THE TERMS OF AECOM'S APPOINTMENT BY ITS CLIENT. AECOM ACCEPTS NO LIABILITY FOR ANY USE OF THIS DOCUMENT OTHER THAN BY ITS ORIGINAL CLIENT OR FOLLOWING AECOM'S EXPRESS AGREEMENT TO SUCH USE, AND ONLY FOR THE PURPOSES FOR WHICH IT WAS PREPARED AND PROVIDED.

AECOM
Sunley House
4 Bedford Park
Croydon
CR0 2AP
Tel: +44 (0)208 639 3500
www.aecom.com

AECOM
AECOM Infrastructure & Environment UK Limited
Registered in England Registered number: 8803288
Registered office: Midpoint, Alencon Link,
Basingstoke, Hampshire RG21 7PP

Drawing Number	Work Package ID	1 Originator	1 Volume	Rev
HE604820	-ACM	-HLG	-	P01
Location	1 Type	1 Role	1 Number	
WAL_SW_OP11_Z-DR-EO-1303				

File Path: C:\Users\DAVID.DAVID\OneDrive\Documents\A46\WALS\WALS_SW_OP11_Z-DR-EO-1303.dwg
 User Name: DAVID.DAVID
 Date: 22 March 2022 07:12:25 PM

© Crown copyright and database rights 2020 OS 100030649. You are permitted to use this data solely to enable you to respond to, or interact with, the organisation that provided you with the data. You are not permitted to copy, sub-licence, distribute or sell any of this data to third parties in any form.

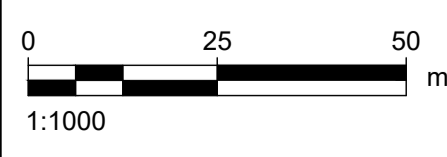

CONTINUATION - REFER TO SHEET 2

CONTINUATION - REFER TO SHEET 4

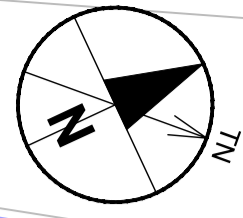

SAFETY, HEALTH AND ENVIRONMENTAL INFORMATION BOX

IT IS ASSUMED THAT ALL WORKS ON THIS DRAWING WILL BE CARRIED OUT BY A COMPETENT CONTRACTOR WORKING WHERE APPROPRIATE, TO AN APPROPRIATE METHOD STATEMENT.
THIS DRAWING IS TO BE USED ONLY FOR THE PURPOSE OF ISSUE THAT IT WAS ISSUED FOR AND IS SUBJECT TO AMENDMENT.
EXCEPTIONAL RISKS RELATING TO THE WORKS ASSOCIATED WITH THIS DRAWING ARE IDENTIFIED BELOW.

CONSTRUCTION

MAINTENANCE / OPERATION / DECOMMISSIONING / DEMOLITION

- NOTES**
- THIS DRAWING IS TO BE READ IN CONJUNCTION WITH ALL OTHER RELEVANT DOCUMENTATION.
 - DO NOT SCALE FROM THIS DRAWING, USE ONLY PRINTED DIMENSIONS.
 - ALL DIMENSIONS, CHAINAGES, LEVELS AND COORDINATES ARE IN METRES UNLESS DEFINED OTHERWISE.
 - THIS DRAWING IS TO BE READ IN CONJUNCTION WITH THE PROJECT HEALTH & SAFETY FILE FOR ANY IDENTIFIED POTENTIAL RISKS.

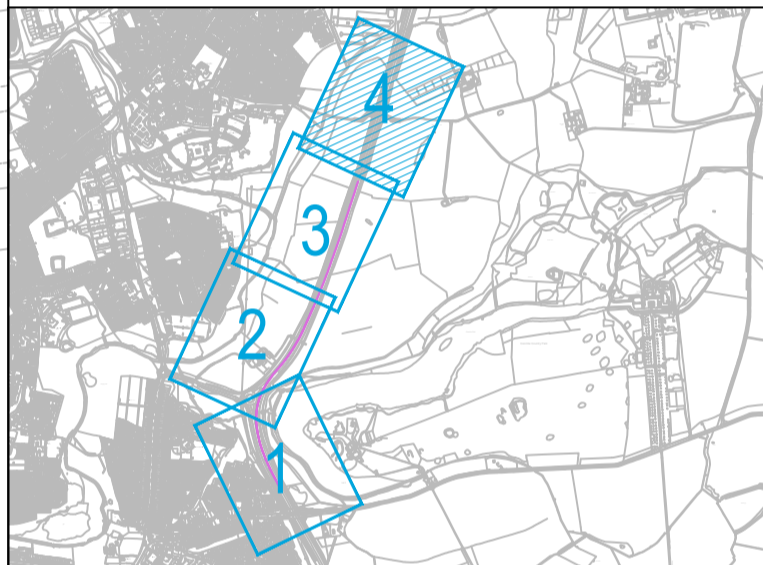

FIRST ISSUE	LB	18/08/21	P01
REVISION DETAILS	By	Date	Suffix
Purpose of issue	Check		

SUITABLE FOR INFORMATION

Client
Highways England
The Cube
199 Wharfside Street
Birmingham



Project Title
**A46 COVENTRY JUNCTIONS
WALSGRAVE
PCF STAGE 2**

Drawing Title
**WALSGRAVE PCF STAGE 2
OPTION 11
LIGHTING LAYOUT
SHEET 4 OF 4**

Designed JF	Drawn LB	Checked JF	Approved CG	Date 18/08/21
Internal Project No. 60638418	Suitability S2	Discipline Lighting Engineer		

THIS DOCUMENT HAS BEEN PREPARED PURSUANT TO AND SUBJECT TO THE TERMS OF AECOM'S APPOINTMENT BY ITS CLIENT. AECOM ACCEPTS NO LIABILITY FOR ANY USE OF THIS DOCUMENT OTHER THAN BY ITS ORIGINAL CLIENT OR FOLLOWING AECOM'S EXPRESS AGREEMENT TO SUCH USE, AND ONLY FOR THE PURPOSES FOR WHICH IT WAS PREPARED AND PROVIDED.

AECOM
Sunley House
4 Bedford Park
Croydon
CR0 2AP
Tel: +44 (0)208 639 3500
www.aecom.com



AECOM Infrastructure & Environment UK Limited
Registered in England Registered number: 880328
Registered office: Midpoint, Alencon Link,
Basingstoke, Hampshire RG21 7PP

Drawing Number HE604820	1 Originator	1 Volume	Rev
WAL_SW_OP11_Z-DR-EO-1304	-ACM	-HLG	P01
Location	1 Type	1 Role	1 Number

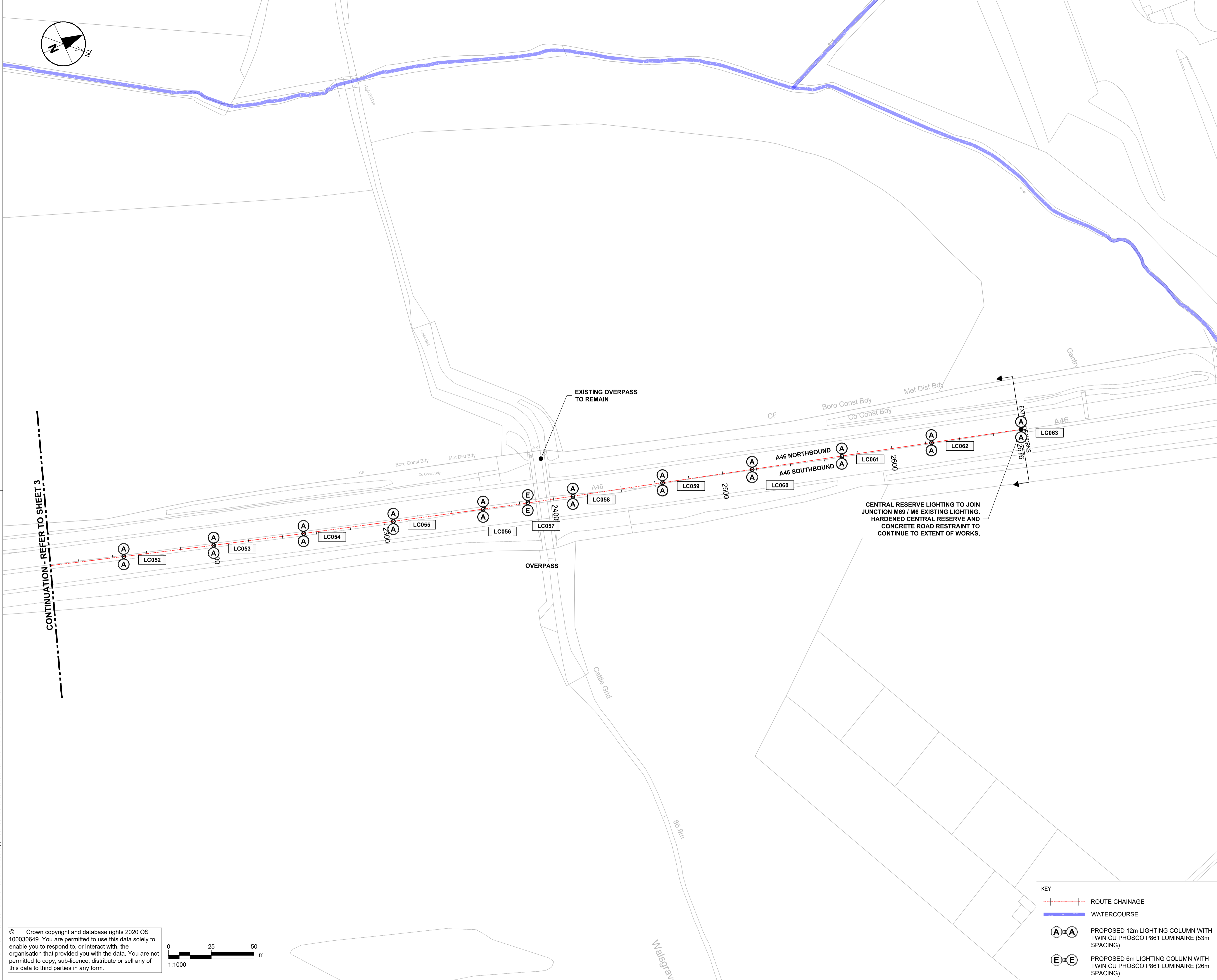

CONTINUATION - REFER TO SHEET 3

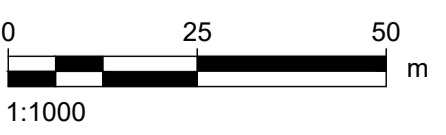

© Crown copyright and database rights 2020 OS 100030649. You are permitted to use this data solely to enable you to respond to, or interact with, the organisation that provided you with the data. You are not permitted to copy, sub-licence, distribute or sell any of this data to third parties in any form.

© Crown copyright and database rights 2020 OS 100030649. You are permitted to use this data solely to enable you to respond to, or interact with, the organisation that provided you with the data. You are not permitted to copy, sub-licence, distribute or sell any of this data to third parties in any form.

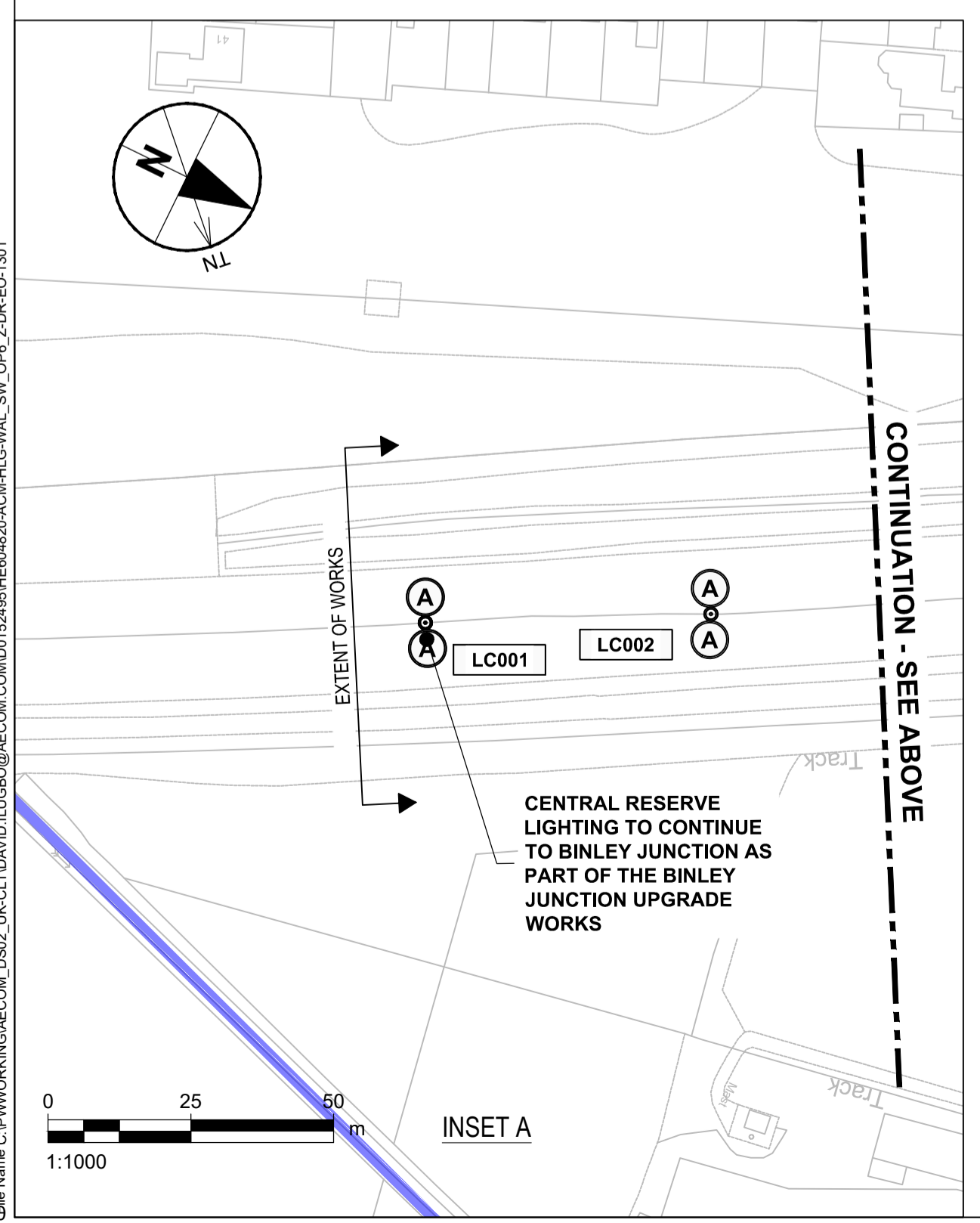
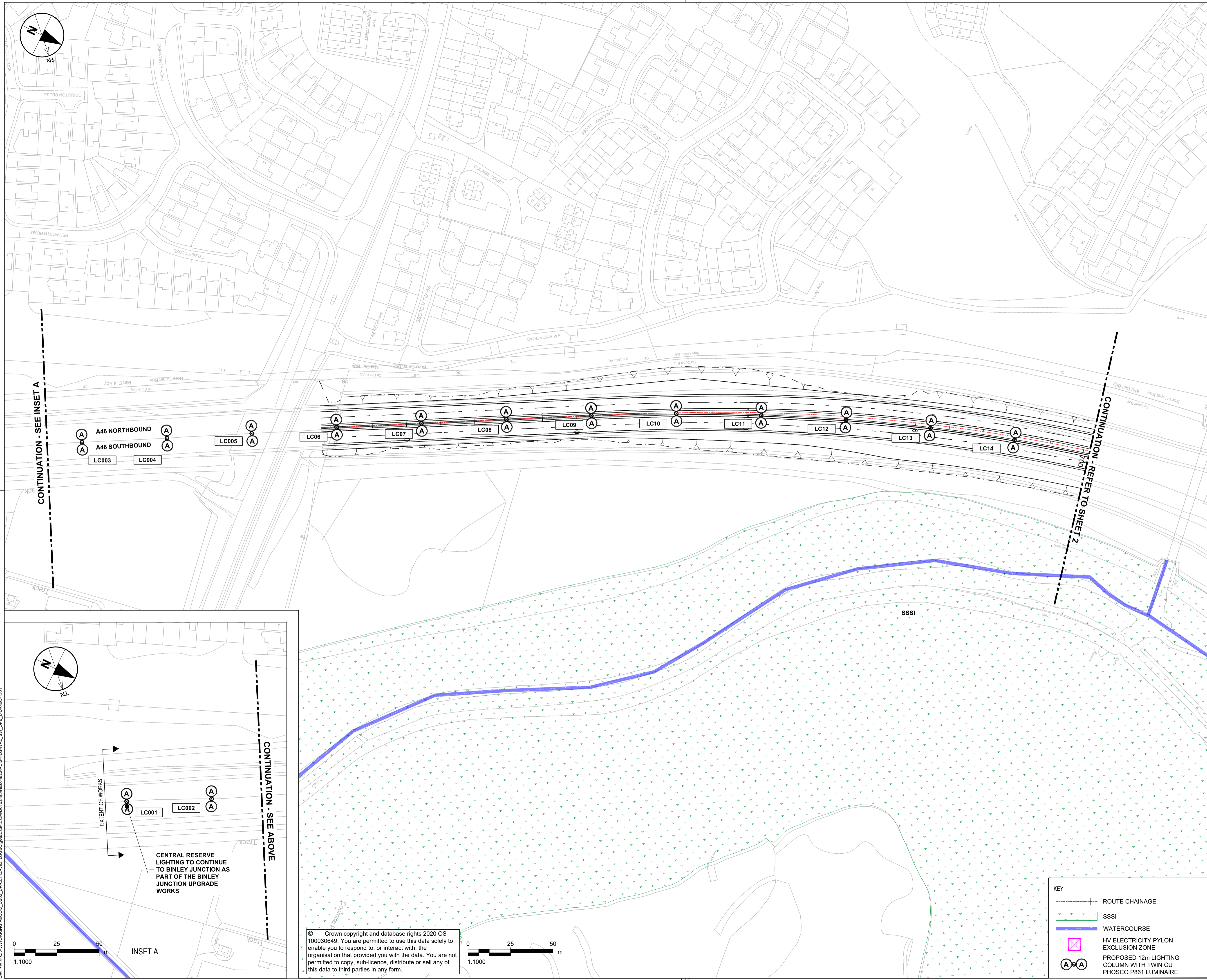

SAFETY, HEALTH AND ENVIRONMENTAL INFORMATION BOX

IT IS ASSUMED THAT ALL WORKS ON THIS DRAWING WILL BE CARRIED OUT BY A COMPETENT CONTRACTOR WORKING, WHERE APPROPRIATE, TO AN APPROPRIATE METHOD STATEMENT.

THIS DRAWING IS TO BE USED ONLY FOR THE PURPOSE OF ISSUE THAT IT WAS ISSUED FOR AND IS SUBJECT TO AMENDMENT.

EXCEPTIONAL RISKS RELATING TO THE WORKS ASSOCIATED WITH THIS DRAWING ARE IDENTIFIED BELOW.

CONSTRUCTION

MAINTENANCE / OPERATION / DECOMMISSIONING / DEMOLITION

NOTES

- THIS DRAWING IS TO BE READ IN CONJUNCTION WITH ALL OTHER RELEVANT DOCUMENTATION.
- DO NOT SCALE FROM THIS DRAWING, USE ONLY PRINTED DIMENSIONS.
- ALL DIMENSIONS, CHAINAGES, LEVELS AND COORDINATES ARE IN METRES UNLESS DEFINED OTHERWISE.
- THIS DRAWING IS TO BE READ IN CONJUNCTION WITH THE PROJECT HEALTH & SAFETY FILE FOR ANY IDENTIFIED POTENTIAL RISKS.

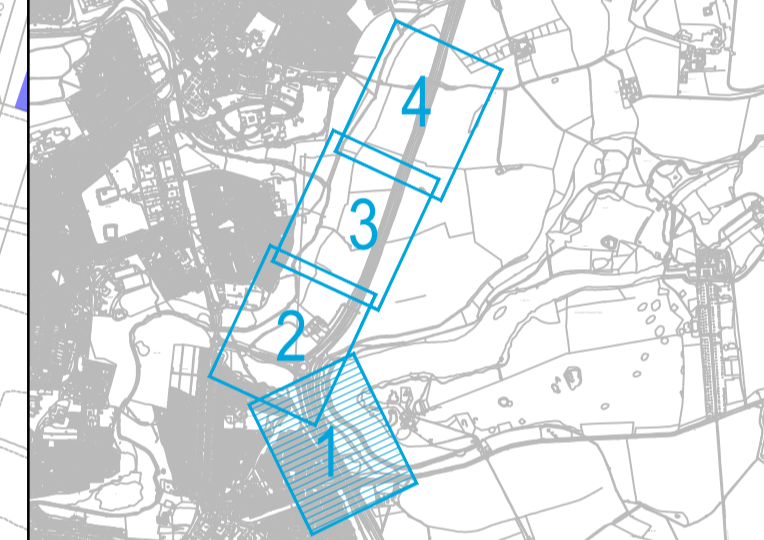

REVISION DETAILS	By	Check	Date	Suffix
FIRST ISSUE	RD	JL	05/02/21	P01
UPDATED DRAWING FRAME AND KEY	RD	JL	10/02/21	P02

Purpose of issue
SUITABLE FOR INFORMATION

Client
Highways England
The Cube
199 Wharfside Street
Birmingham

Project Title
**A46 COVENTRY JUNCTIONS
WALSGRAVE
PCF STAGE 2**

Drawing Title
**WALSGRAVE PCF STAGE 2
OPTION 6
LIGHTING LAYOUT
SHEET 1 OF 4**

Designed YH	Drawn RD	Checked JF	Approved JL	Date 10/02/21
Internal Project No. 60638418	Suitability S2	Scale @ A1 1:1000		
Discipline Lighting Engineer		THIS DOCUMENT HAS BEEN PREPARED PURSUANT TO AND SUBJECT TO THE TERMS OF AECOM'S APPOINTMENT BY ITS CLIENT. AECOM ACCEPTS NO LIABILITY FOR ANY USE OF THIS DOCUMENT OTHER THAN BY ITS ORIGINAL CLIENT OR FOLLOWING AECOM'S EXPRESS AGREEMENT TO SUCH USE, AND ONLY FOR THE PURPOSES FOR WHICH IT WAS PREPARED AND PROVIDED.		

AECOM Infrastructure & Environment UK Limited
 Registered in England Registered number: 89328
 Registered office: Midpoint, Alencor Link,
 Basingstoke, Hampshire RG21 7PP

Drawing Number Work Package ID HE604820 -ACM	1 Originator 1 Volume -HLG -	Rev P02
Location WAL_SW_OP6_Z -DR -EO-1301		I Type I Role I Number

KEY

- ROUTE CHAINAGE
- SSSI
- WATERCOURSE
- HV ELECTRICITY PYLON EXCLUSION ZONE
- PROPOSED 12m LIGHTING COLUMN WITH TWIN CU PHOSCO P861 LUMINAIRE

© Crown copyright and database rights 2020 OS 100030649. You are permitted to use this data solely to enable you to respond to, or interact with, the organisation that provided you with the data. You are not permitted to copy, sub-licence, distribute or sell any of this data to third parties in any form.

File Path: G:\March 2022\072021\AM\216\Name C:\WORKING\AECOM\COM\0124\HE604820\ACM\HLG_WAL_SW_OP6_Z_DR-EO-1301

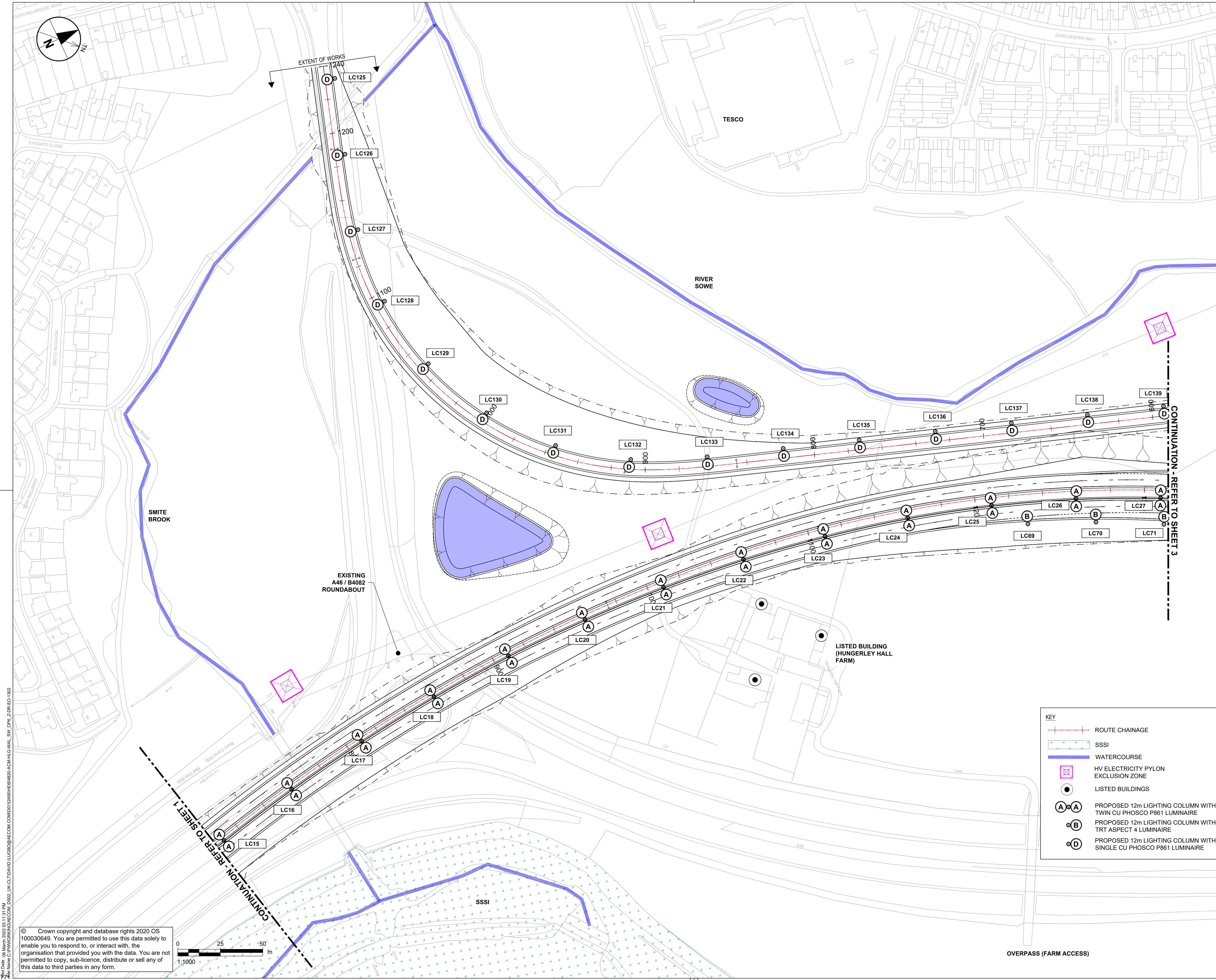

SAFETY, HEALTH AND ENVIRONMENTAL INFORMATION BOX

IT IS ASSUMED THAT ALL WORKS ON THIS DRAWING WILL BE CARRIED OUT BY A COMPETENT CONTRACTOR WORKING WHERE APPROPRIATE, TO AN APPROPRIATE METHOD STATEMENT.

THIS DRAWING IS TO BE USED ONLY FOR THE PURPOSE OF ISSUE THAT IT WAS ISSUED FOR AND IS SUBJECT TO AMENDMENT.

EXCEPTIONAL RISKS RELATING TO THE WORKS ASSOCIATED WITH THIS DRAWING ARE IDENTIFIED BELOW.

CONSTRUCTION

MAINTENANCE / OPERATION / DECOMMISSIONING / DEMOLITION

- NOTES**
- THIS DRAWING IS TO BE READ IN CONJUNCTION WITH ALL OTHER RELEVANT DOCUMENTATION.
 - DO NOT SCALE FROM THIS DRAWING, USE ONLY PRINTED DIMENSIONS.
 - ALL DIMENSIONS, CHAINAGES, LEVELS AND COORDINATES ARE IN METRES UNLESS DEFINED OTHERWISE.
 - THIS DRAWING IS TO BE READ IN CONJUNCTION WITH THE PROJECT HEALTH & SAFETY FILE FOR ANY IDENTIFIED POTENTIAL RISKS.



FIRST ISSUE	RD	05/02/21	P01
UPDATED DRAWING FRAME AND KEY	RD	10/02/21	P02
REVISION DETAILS	By	Date	Suffix
	Check		

Purpose of issue

SUITABLE FOR INFORMATION

Client

Highways England
The Cube
199 Wharfedale Street
Birmingham

Project Title

**A46 COVENTRY JUNCTIONS
WALSGRAVE
PCF STAGE 2**



B1 1RN

Drawing Title

**WALSGRAVE PCF STAGE 2
OPTION 6
LAYOUT LIGHTING
SHEET 2 OF 4**

Designed	Drawn	Checked	Approved	Date
YH	RD	JF	JL	10/02/21
Internal Project No.	Suitability			
60638418	S2			
Scale @ A1	Discipline			
1:1000	Lighting Engineer			

THIS DOCUMENT HAS BEEN PREPARED PURSUANT TO AND SUBJECT TO THE TERMS OF AECOM'S APPOINTMENT BY ITS CLIENT. AECOM ACCEPTS NO LIABILITY FOR ANY USE OF THIS DOCUMENT OTHER THAN BY ITS ORIGINAL CLIENT OR FOLLOWING AECOM'S EXPRESS AGREEMENT TO SUCH USE, AND ONLY FOR THE PURPOSES FOR WHICH IT WAS PREPARED AND PROVIDED.

AECOM
Sunley House
4 Bedford Park
Croydon
CR0 2AP
Tel: +44 (0)208 639 3500
www.aecom.com

AECOM
AECOM Infrastructure & Environment UK Limited
Registered in England Registered number: 880328
Registered office: Midpoint, Alconon Link,
Basingstoke, Hampshire RG21 7PP

Drawing Number	Work Package ID	I Originator	I Volume	Rev
HE604820 -ACM	-HLG			P02
Location	I Type	I Role	I Number	
WALS_SW_OP6_Z -DR	-EO-1302			

- KEY**
- ROUTE CHAINAGE
 - SSSI
 - WATERCOURSE
 - HV ELECTRICITY PYLON EXCLUSION ZONE
 - LISTED BUILDINGS
 - PROPOSED 12m LIGHTING COLUMN WITH TWIN CU PHOSCO P861 LUMINAIRE
 - PROPOSED 12m LIGHTING COLUMN WITH TRT ASPECT 4 LUMINAIRE
 - PROPOSED 12m LIGHTING COLUMN WITH SINGLE CU PHOSCO P861 LUMINAIRE

© Crown copyright and database rights 2020 OS 100030649. You are permitted to use this data solely to enable you to respond to, or interact with, the organisation that provided you with the data. You are not permitted to copy, sub-licence, distribute or sell any of this data to third parties in any form.

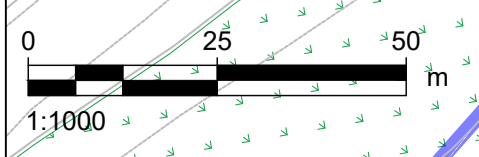

Date: 08 March 2022 03:13:51 PM
 Name: C:\T\WORKING\A46COV\A46COV_S202_UK\CT\DAVID ILLIBRO@AECOM.COM\015248HEHE4820\ACM\HLG_WAL_SW_OP6_Z-DR-EO-1302

OVERPASS (FARM ACCESS)

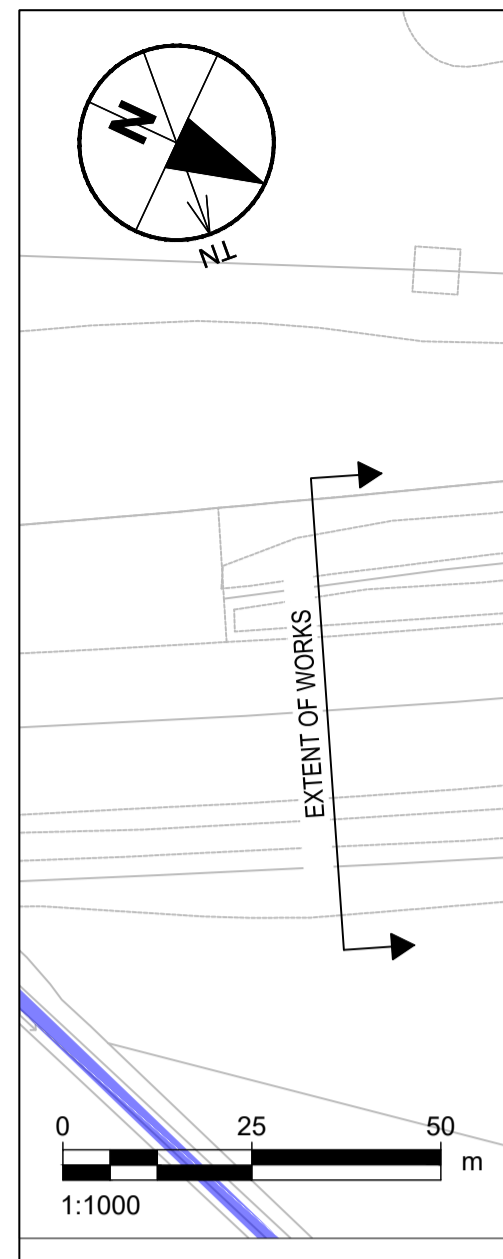
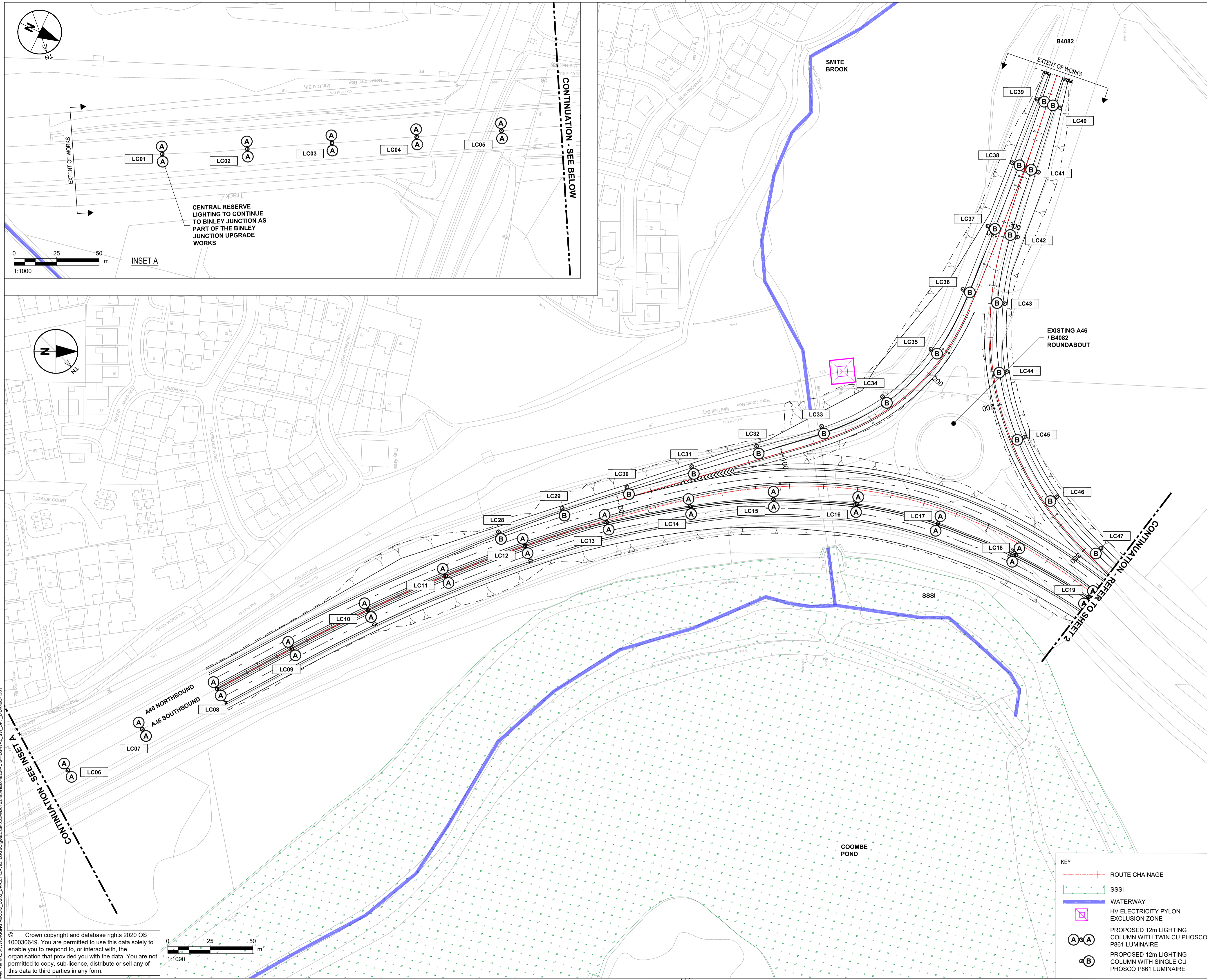

SAFETY, HEALTH AND ENVIRONMENTAL INFORMATION BOX

IT IS ASSUMED THAT ALL WORKS ON THIS DRAWING WILL BE CARRIED OUT BY A COMPETENT CONTRACTOR WORKING, WHERE APPROPRIATE, TO AN APPROPRIATE METHOD STATEMENT.

THIS DRAWING IS TO BE USED ONLY FOR THE PURPOSE OF ISSUE THAT IT WAS ISSUED FOR AND IS SUBJECT TO AMENDMENT.

EXCEPTIONAL RISKS RELATING TO THE WORKS ASSOCIATED WITH THIS DRAWING ARE IDENTIFIED BELOW.

CONSTRUCTION

MAINTENANCE / OPERATION / DECOMMISSIONING / DEMOLITION

NOTES

- THIS DRAWING IS TO BE READ IN CONJUNCTION WITH ALL OTHER RELEVANT DOCUMENTATION.
- DO NOT SCALE FROM THIS DRAWING, USE ONLY PRINTED DIMENSIONS.
- ALL DIMENSIONS, CHAINAGES, LEVELS AND COORDINATES ARE IN METRES UNLESS DEFINED OTHERWISE.
- THIS DRAWING IS TO BE READ IN CONJUNCTION WITH THE PROJECT HEALTH & SAFETY FILE FOR ANY IDENTIFIED POTENTIAL RISKS.



FIRST ISSUE	RD	JL	05/02/21	P01
UPDATED DRAWING FRAME AND KEY	RD	JL	10/02/21	P02
REVISION DETAILS	By	Check	Date	Suffix
Purpose of issue				
SUITABLE FOR INFORMATION				

Client
Highways England
The Cube
199 Wharfside Street
Birmingham

national highways

Project Title
**A46 COVENTRY JUNCTIONS
WALSGRAVE
PCF STAGE 2**

Drawing Title
**WALSGRAVE PCF STAGE 2
OPTION 7
LIGHTING LAYOUT
SHEET 1 OF 2**

Designed YH	Drawn RD	Checked JF	Approved JL	Date 10/02/21
Internal Project No. 60638418	Suitability S2	Discipline Lighting Engineer		

THIS DOCUMENT HAS BEEN PREPARED PURSUANT TO AND SUBJECT TO THE TERMS OF AECOM'S APPOINTMENT BY ITS CLIENT. AECOM ACCEPTS NO LIABILITY FOR ANY USE OF THIS DOCUMENT OTHER THAN BY ITS ORIGINAL CLIENT OR FOLLOWING AECOM'S EXPRESS AGREEMENT TO SUCH USE, AND ONLY FOR THE PURPOSES FOR WHICH IT WAS PREPARED AND PROVIDED.

AECOM
Sunley House
4 Bedford Park
Croydon
CR0 2AP
Tel: +44 (0)208 639 3500
www.aecom.com

AECOM
AECOM Infrastructure & Environment UK Limited
Registered in England Registered number: 880328
Registered office: Midpoint, Alencon Link,
Basingstoke, Hampshire RG21 7PP

Drawing Number HE604820	Work Package ID -ACM	Originator -HLG	I Volume -	Rev P02
Location WAL_SW_OP7_Z	I Type -DR	I Role -EO	I Number -1301	

KEY

- ROUTE CHAINAGE
- SSSI
- WATERWAY
- HV ELECTRICITY PYLON EXCLUSION ZONE
- PROPOSED 12m LIGHTING COLUMN WITH TWIN CU PHOSCO P861 LUMINAIRE
- PROPOSED 12m LIGHTING COLUMN WITH SINGLE CU PHOSCO P861 LUMINAIRE

© Crown copyright and database rights 2020 OS 100030649. You are permitted to use this data solely to enable you to respond to, or interact with, the organisation that provided you with the data. You are not permitted to copy, sub-licence, distribute or sell any of this data to third parties in any form.

File Path: G:\Projects\2021\03\21_01\PM
 File Name: WAL_SW_OP7_Z_DR_EO_1301
 UK: CL: DAVID ILLIBRO@AECOM.COM; D1: 24/06/2021; 14:40:40; A46-HLG-WAL_SW_OP7_Z_DR_EO_1301

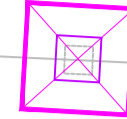
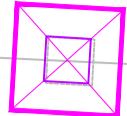
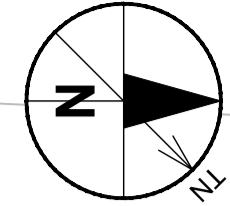

LISTED BUILDING (HUNGERLEY HALL FARM)

OVERPASS (FARM ACCESS)

CONTINUATION - REFER TO SHEET 1

LC48

LC49

LC50

LC51

LC52

LC53

LC24

LC25

LC26

LC27

EXTENT OF WORKS

A46 NORTHBOUND

A46 SOUTHBOUND

SSSI

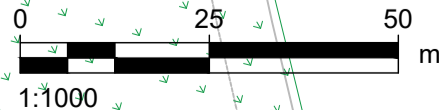

File Path: G:\Projects\2022\03\14\05\PM\220126\220126\220126_UK-CL-TDAVID-ILLIBRO@AECOM.COM\012626HE64820\ACM-HLG-WAL_SW_OP7_Z-DR-EO-1302

© Crown copyright and database rights 2020 OS 100030649. You are permitted to use this data solely to enable you to respond to, or interact with, the organisation that provided you with the data. You are not permitted to copy, sub-licence, distribute or sell any of this data to third parties in any form.

SAFETY, HEALTH AND ENVIRONMENTAL INFORMATION BOX

IT IS ASSUMED THAT ALL WORKS ON THIS DRAWING WILL BE CARRIED OUT BY A COMPETENT CONTRACTOR WORKING, WHERE APPROPRIATE, TO AN APPROPRIATE METHOD STATEMENT.

THIS DRAWING IS TO BE USED ONLY FOR THE PURPOSE OF ISSUE THAT IT WAS ISSUED FOR AND IS SUBJECT TO AMENDMENT.

EXCEPTIONAL RISKS RELATING TO THE WORKS ASSOCIATED WITH THIS DRAWING ARE IDENTIFIED BELOW.

CONSTRUCTION

MAINTENANCE / OPERATION / DECOMMISSIONING / DEMOLITION

NOTES

- THIS DRAWING IS TO BE READ IN CONJUNCTION WITH ALL OTHER RELEVANT DOCUMENTATION.
- DO NOT SCALE FROM THIS DRAWING. USE ONLY PRINTED DIMENSIONS.
- ALL DIMENSIONS, CHAINAGES, LEVELS AND COORDINATES ARE IN METRES UNLESS DEFINED OTHERWISE.
- THIS DRAWING IS TO BE READ IN CONJUNCTION WITH THE PROJECT HEALTH & SAFETY FILE FOR ANY IDENTIFIED POTENTIAL RISKS.



FIRST ISSUE	RD	JL	05/02/21	P01
UPDATED DRAWING FRAME AND KEY	RD	CG	10/02/21	P02
REVISION DETAILS	By	Check	Date	Suffix

SUITABLE FOR INFORMATION

Client
Highways England
The Cube
199 Wharfedale Street
Birmingham

Project Title
**A46 COVENTRY JUNCTIONS
WALSGRAVE
PCF STAGE 2**

Drawing Title
**WALSGRAVE PCF STAGE 2
OPTION 7
LIGHTING LAYOUT
SHEET 2 OF 2**

Designed YH	Drawn RD	Checked JF	Approved CG	Date 10/02/21
----------------	-------------	---------------	----------------	------------------

Internal Project No.
60638418

Scale @ A1
1:1000

Suitability
S2

Discipline
Lighting Engineer

THIS DOCUMENT HAS BEEN PREPARED PURSUANT TO AND SUBJECT TO THE TERMS OF AECOM'S APPOINTMENT BY ITS CLIENT. AECOM ACCEPTS NO LIABILITY FOR ANY USE OF THIS DOCUMENT OTHER THAN BY ITS ORIGINAL CLIENT OR FOLLOWING AECOM'S EXPRESS AGREEMENT TO SUCH USE, AND ONLY FOR THE PURPOSES FOR WHICH IT WAS PREPARED AND PROVIDED.

AECOM
Sunley House
4 Bedford Park
Croydon
CR0 2AP
Tel: +44 (0)208 639 3500
www.aecom.com

AECOM Infrastructure & Environment UK Limited
Registered in England Registered number: 880328
Registered office: Midpoint, Alconon Link,
Basingstoke, Hampshire RG21 7PP

KEY

- ROUTE CHAINAGE
- SSSI
- WATERWAY
- HV ELECTRICITY PYLON EXCLUSION ZONE
- LISTED BUILDING
- PROPOSED 12m LIGHTING COLUMN WITH TWIN CU PHOSCO P861 LUMINAIRE
- PROPOSED 12m LIGHTING COLUMN WITH SINGLE CU PHOSCO P861 LUMINAIRE

Drawing Number HE604820	Work Package ID -ACM	Originator -HLG	I Volume -1302	Rev P02
Location WAL_SW_OP7_Z	I Type -DR	I Role -EO	I Number 1302	

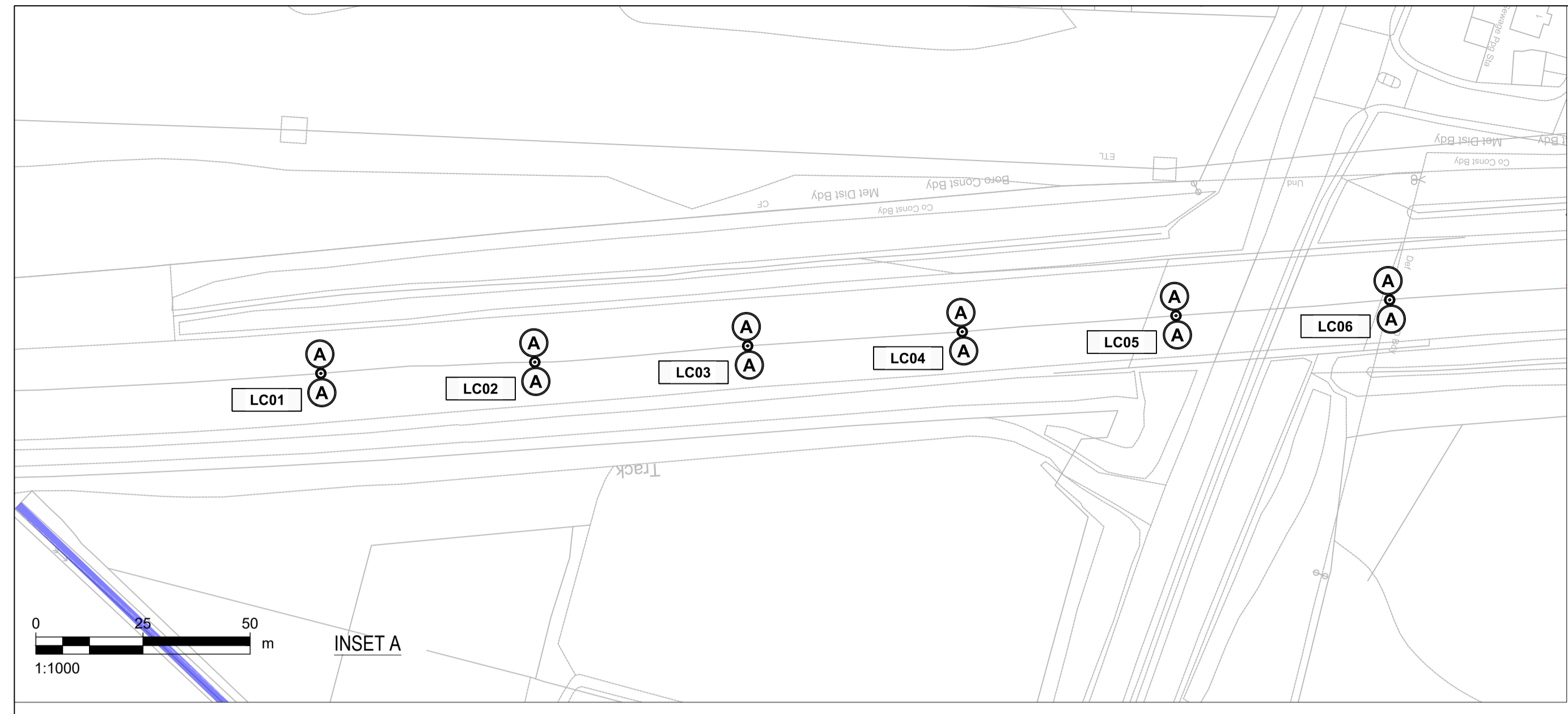
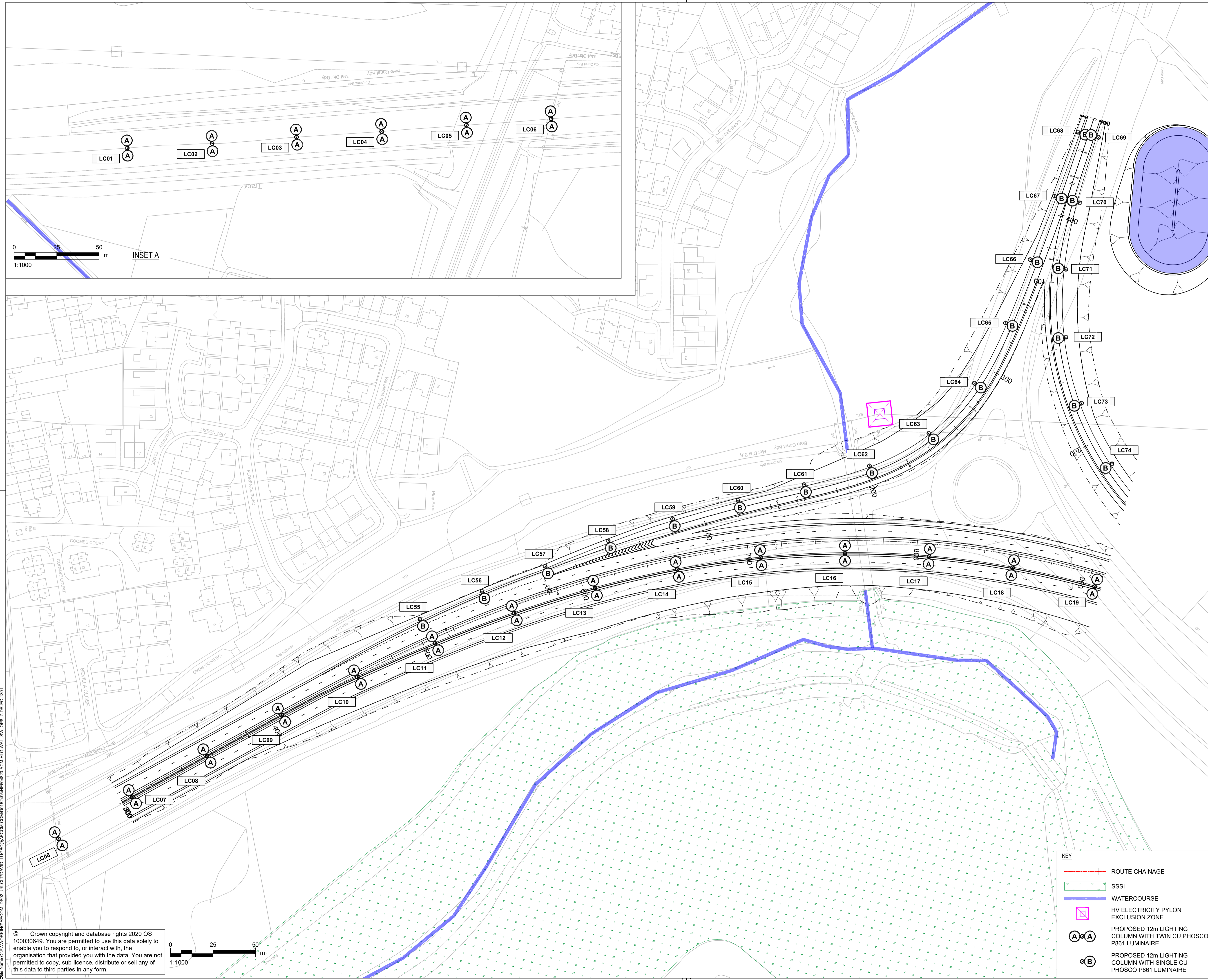

SAFETY, HEALTH AND ENVIRONMENTAL INFORMATION BOX

IT IS ASSUMED THAT ALL WORKS ON THIS DRAWING WILL BE CARRIED OUT BY A COMPETENT CONTRACTOR WORKING, WHERE APPROPRIATE, TO AN APPROPRIATE METHOD STATEMENT.

THIS DRAWING IS TO BE USED ONLY FOR THE PURPOSE OF ISSUE THAT IT WAS ISSUED FOR AND IS SUBJECT TO AMENDMENT.

EXCEPTIONAL RISKS RELATING TO THE WORKS ASSOCIATED WITH THIS DRAWING ARE IDENTIFIED BELOW.

CONSTRUCTION

MAINTENANCE / OPERATION / DECOMMISSIONING / DEMOLITION

NOTES

1. THIS DRAWING IS TO BE READ IN CONJUNCTION WITH ALL OTHER RELEVANT DOCUMENTATION.
2. DO NOT SCALE FROM THIS DRAWING. USE ONLY PRINTED DIMENSIONS.
3. ALL DIMENSIONS, CHAINAGES, LEVELS AND COORDINATES ARE IN METRES UNLESS DEFINED OTHERWISE.
4. THIS DRAWING IS TO BE READ IN CONJUNCTION WITH THE PROJECT HEALTH & SAFETY FILE FOR ANY IDENTIFIED POTENTIAL RISKS.



FIRST ISSUE	RD	05/02/21	P01
UPDATED DRAWING FRAME AND KEY	RD	10/02/21	P02
REVISION DETAILS	By	Date	Suffix
	Check		

Purpose of issue: **SUITABLE FOR INFORMATION**

Client:
Highways England
The Cube
199 Wharfside Street
Birmingham

Project Title:
**A46 COVENTRY JUNCTIONS
WALSGRAVE
PCF STAGE 2**

Drawing Title:
**WALSGRAVE PCF STAGE 2
OPTION 8
LIGHTING LAYOUT
STAGE 1 OF 3**

Designed YH	Drawn RD	Checked JF	Approved JL	Date 10/02/21
Internal Project No. 60638418	Suitability S2	Discipline Lighting Engineer		

THIS DOCUMENT HAS BEEN PREPARED PURSUANT TO AND SUBJECT TO THE TERMS OF AECOM'S APPOINTMENT BY ITS CLIENT. AECOM ACCEPTS NO LIABILITY FOR ANY USE OF THIS DOCUMENT OTHER THAN BY ITS ORIGINAL CLIENT OR FOLLOWING AECOM'S EXPRESS AGREEMENT TO SUCH USE, AND ONLY FOR THE PURPOSES FOR WHICH IT WAS PREPARED AND PROVIDED.

AECOM
Sunley House
4 Bedford Park
Croydon
CR0 2AP
Tel: +44 (0)208 639 3500
www.aecom.com

AECOM Infrastructure & Environment UK Limited
Registered in England Registered number: 880328
Registered office: Midpoint, Alconon Link,
Basingstoke, Hampshire RG21 7PP

Drawing Number HE604820	Work Package ID -ACM	1 Originator -HLG	1 Volume -P02	Rev P02
Location WAL_SW_OP8_Z	1 Type -DR	1 Role -EO	1 Number -1301	

- KEY**
- ROUTE CHAINAGE
 - SSSI
 - WATERCOURSE
 - HV ELECTRICITY PYLON EXCLUSION ZONE
 - PROPOSED 12m LIGHTING COLUMN WITH TWIN CU PHOSCO P861 LUMINAIRE
 - PROPOSED 12m LIGHTING COLUMN WITH SINGLE CU PHOSCO P861 LUMINAIRE

© Crown copyright and database rights 2020 OS 100030649. You are permitted to use this data solely to enable you to respond to, or interact with, the organisation that provided you with the data. You are not permitted to copy, sub-licence, distribute or sell any of this data to third parties in any form.

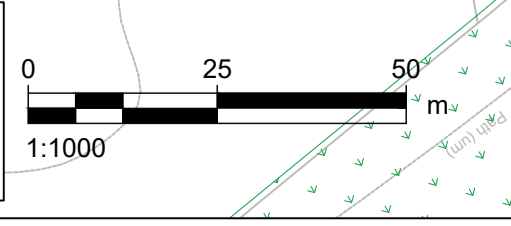

File Path: Z:\March 2021\113935\AM
 File Name: C:\PROJECTS\WALSGRAVE\WALSGRAVE_PC_STAGE2\UK-CI-DAVID ILLIBRO@AECOM.COM\012426HEHE4820\ACM-HLG-WAL_SW_OP8_Z-DR-EO-1301

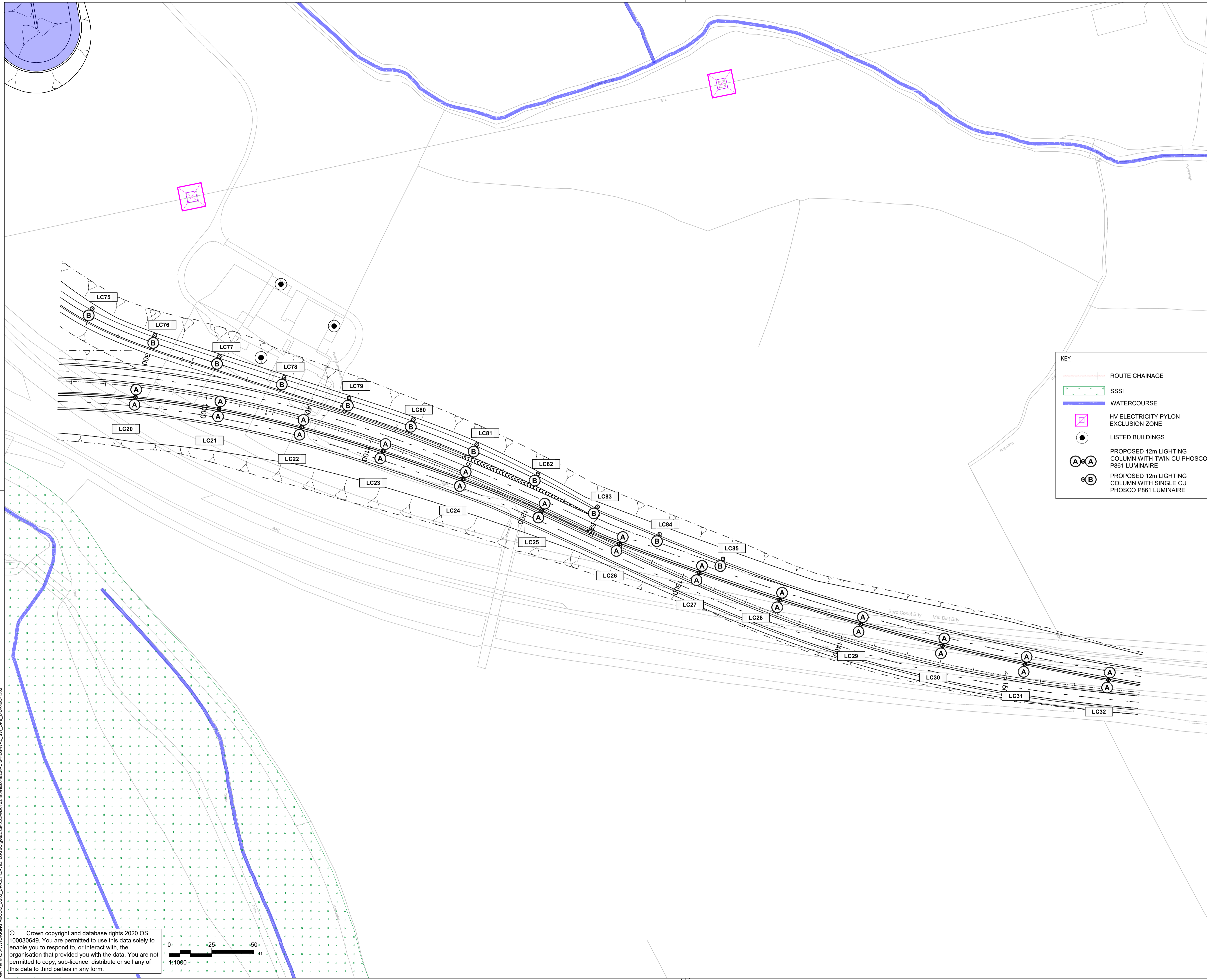

KEY

- ROUTE CHAINAGE
- SSSI
- WATERCOURSE
- HV ELECTRICITY PYLON EXCLUSION ZONE
- LISTED BUILDINGS
- PROPOSED 12m LIGHTING COLUMN WITH TWIN CU PHOSCO P861 LUMINAIRE
- PROPOSED 12m LIGHTING COLUMN WITH SINGLE CU PHOSCO P861 LUMINAIRE

SAFETY, HEALTH AND ENVIRONMENTAL INFORMATION BOX

IT IS ASSUMED THAT ALL WORKS ON THIS DRAWING WILL BE CARRIED OUT BY A COMPETENT CONTRACTOR WORKING, WHERE APPROPRIATE, TO AN APPROPRIATE METHOD STATEMENT.

THIS DRAWING IS TO BE USED ONLY FOR THE PURPOSE OF ISSUE THAT IT WAS ISSUED FOR AND IS SUBJECT TO AMENDMENT.

EXCEPTIONAL RISKS RELATING TO THE WORKS ASSOCIATED WITH THIS DRAWING ARE IDENTIFIED BELOW.

CONSTRUCTION

MAINTENANCE / OPERATION / DECOMMISSIONING / DEMOLITION

- NOTES**
- THIS DRAWING IS TO BE READ IN CONJUNCTION WITH ALL OTHER RELEVANT DOCUMENTATION.
 - DO NOT SCALE FROM THIS DRAWING. USE ONLY PRINTED DIMENSIONS.
 - ALL DIMENSIONS, CHAINAGES, LEVELS AND COORDINATES ARE IN METRES UNLESS DEFINED OTHERWISE.
 - THIS DRAWING IS TO BE READ IN CONJUNCTION WITH THE PROJECT HEALTH & SAFETY FILE FOR ANY IDENTIFIED POTENTIAL RISKS.

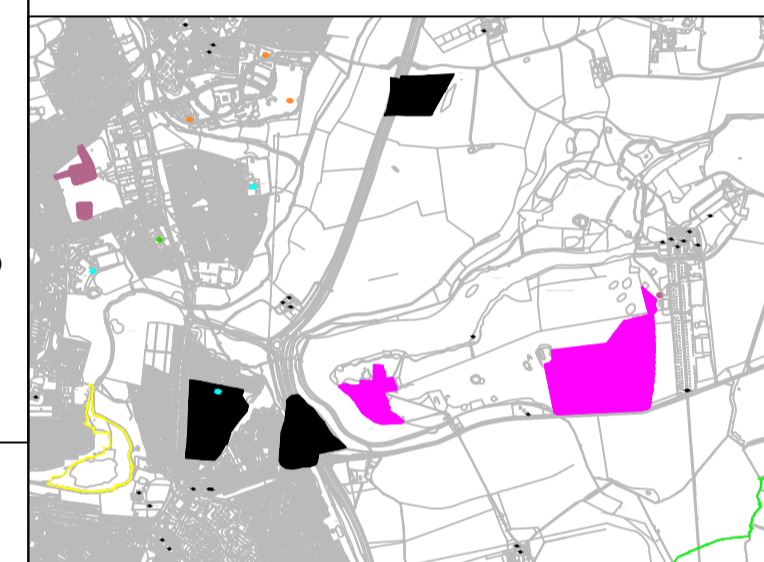

FIRST ISSUE	RD	JL	05/02/21	P01
UPDATED DRAWING FRAME AND KEY	RD	CG	10/02/21	P02
REVISION DETAILS	By	Check	Date	Suffix

Purpose of issue
SUITABLE FOR INFORMATION

Client
Highways England
The Cube
199 Wharfedale Street
Birmingham

Project Title
**A46 COVENTRY JUNCTIONS
WALSGRAVE
PCF STAGE 2**

Drawing Title
**WALSGRAVE PCF STAGE 2
OPTION 8
LIGHTING LAYOUT
SHEET 2 OF 3**

Designed YH	Drawn RD	Checked JF	Approved CG	Date 10/02/21
Internal Project No. 60638418	Suitability S2	Discipline Lighting Engineer		

THIS DOCUMENT HAS BEEN PREPARED PURSUANT TO AND SUBJECT TO THE TERMS OF AECOM'S APPOINTMENT BY ITS CLIENT. AECOM ACCEPTS NO LIABILITY FOR ANY USE OF THIS DOCUMENT OTHER THAN BY ITS ORIGINAL CLIENT OR FOLLOWING AECOM'S EXPRESS AGREEMENT TO SUCH USE, AND ONLY FOR THE PURPOSES FOR WHICH IT WAS PREPARED AND PROVIDED.

AECOM
Sunley House
4 Bedford Park
Croydon
CR0 2AP
Tel: +44 (0)208 639 3500
www.aecom.com

AECOM Infrastructure & Environment UK Limited
Registered in England Registered number: 880328
Registered office: Midpoint, Alencon Link,
Basingstoke, Hampshire RG21 7PP

Drawing Number HE604820	Work Package ID -ACM	Originator -HLG	Volume -1302	Rev P02
Location WAL_SW_OP8_Z -DR-EO-1302				

File Path: C:\Users\DAVID.LLUBRO\OneDrive\AECOM\COM\01\24\HE604820\ACM\HLG\WAL_SW_OP8_Z-DR-EO-1302
 File Name: C:\Users\DAVID.LLUBRO\OneDrive\AECOM\COM\01\24\HE604820\ACM\HLG\WAL_SW_OP8_Z-DR-EO-1302

© Crown copyright and database rights 2020 OS 100030649. You are permitted to use this data solely to enable you to respond to, or interact with, the organisation that provided you with the data. You are not permitted to copy, sub-licence, distribute or sell any of this data to third parties in any form.

1:1000

KEY

- ROUTE CHAINAGE
- WATERCOURSE
- PROPOSED 12m LIGHTING COLUMN WITH TWIN CU PHOSCO P861 LUMINAIRE

SAFETY, HEALTH AND ENVIRONMENTAL INFORMATION BOX

IT IS ASSUMED THAT ALL WORKS ON THIS DRAWING WILL BE CARRIED OUT BY A COMPETENT CONTRACTOR WORKING, WHERE APPROPRIATE, TO AN APPROPRIATE METHOD STATEMENT.

THIS DRAWING IS TO BE USED ONLY FOR THE PURPOSE OF ISSUE THAT IT WAS ISSUED FOR AND IS SUBJECT TO AMENDMENT.

EXCEPTIONAL RISKS RELATING TO THE WORKS ASSOCIATED WITH THIS DRAWING ARE IDENTIFIED BELOW.

CONSTRUCTION

MAINTENANCE / OPERATION / DECOMMISSIONING / DEMOLITION

- NOTES**
- THIS DRAWING IS TO BE READ IN CONJUNCTION WITH ALL OTHER RELEVANT DOCUMENTATION.
 - DO NOT SCALE FROM THIS DRAWING. USE ONLY PRINTED DIMENSIONS.
 - ALL DIMENSIONS, CHAINAGES, LEVELS AND COORDINATES ARE IN METRES UNLESS DEFINED OTHERWISE.
 - THIS DRAWING IS TO BE READ IN CONJUNCTION WITH THE PROJECT HEALTH & SAFETY FILE FOR ANY IDENTIFIED POTENTIAL RISKS.

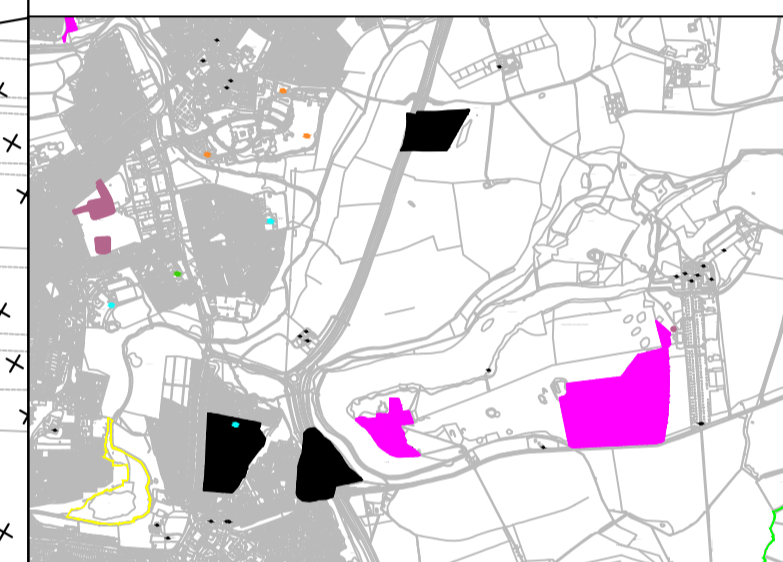
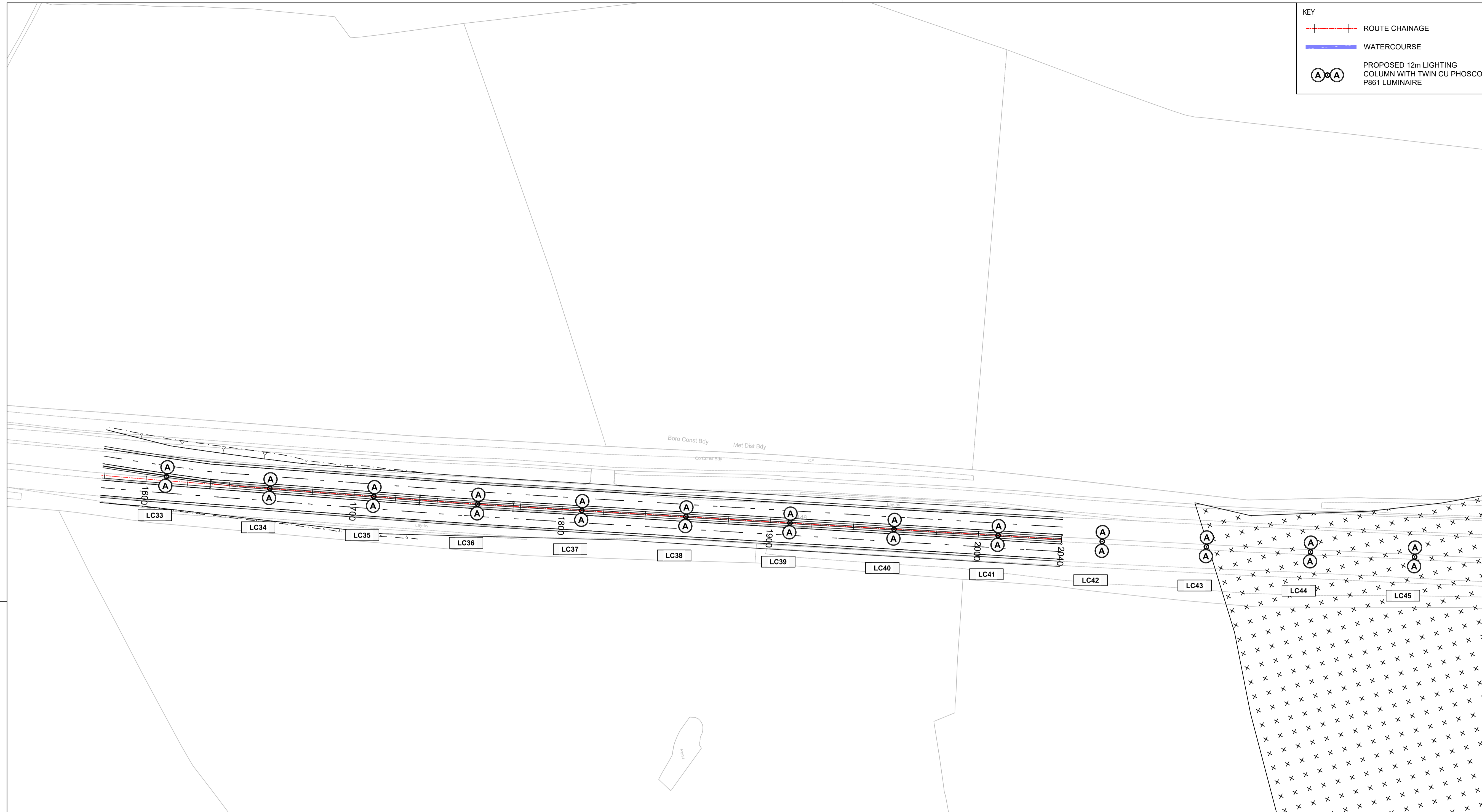

REVISION DETAILS	By	Check	Date	Suffix
FIRST ISSUE	RD	JL	05/02/21	P01
UPDATED DRAWING FRAME AND KEY	RD	CG	10/02/21	P02

SUITABLE FOR INFORMATION

Client
Highways England
The Cube
199 Wharfside Street
Birmingham

Project Title
A46 COVENTRY JUNCTIONS WALSGRAVE PCF STAGE 2

Drawing Title
WALSGRAVE PCF STAGE 2 OPTION 8 LIGHTING LAYOUT SHEET 3 OF 3

Designed YH	Drawn RD	Checked JF	Approved CG	Date 10/02/21
Internal Project No. 60638418	Suitability S2	Discipline Lighting Engineer		

THIS DOCUMENT HAS BEEN PREPARED PURSUANT TO AND SUBJECT TO THE TERMS OF AECOM'S APPOINTMENT BY ITS CLIENT. AECOM ACCEPTS NO LIABILITY FOR ANY USE OF THIS DOCUMENT OTHER THAN BY ITS ORIGINAL CLIENT OR FOLLOWING AECOM'S EXPRESS AGREEMENT TO SUCH USE, AND ONLY FOR THE PURPOSES FOR WHICH IT WAS PREPARED AND PROVIDED.

AECOM
Sunley House
4 Bedford Park
Croydon
CR0 2AP
Tel: +44 (0)208 639 3500
www.aecom.com

AECOM Infrastructure & Environment UK Limited
Registered in England Registered number: 880328
Registered office: Midpoint, Alencon Link,
Basingstoke, Hampshire RG21 7PP

Drawing Number HE604820	Work Package ID -ACM	1 Originator	1 Volume	Rev P02
Location WAL_SW_OP8_Z	-DR	-HLG	-EO-1303	

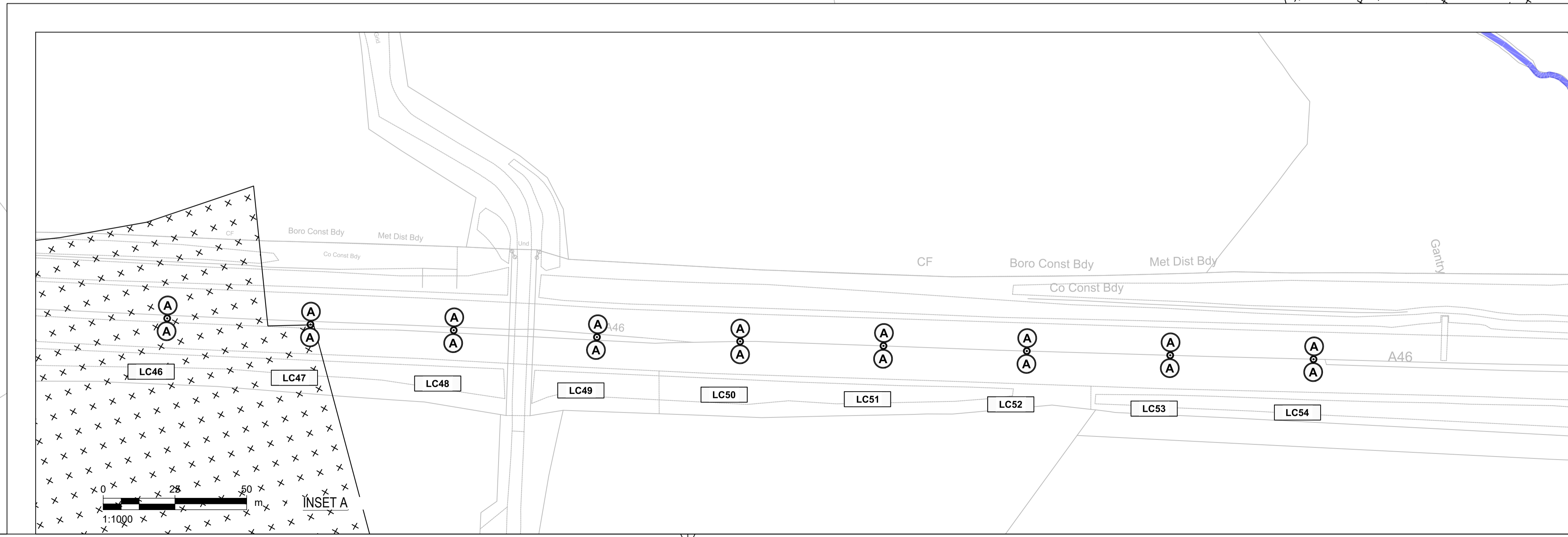

File Path: C:\Users\DAVID.LLUBRO\AECOM\COM\012546HE604820\ACM\HLG\WAL_SW_OP8_Z\DR-EO-1303
 File Name: C:\Users\DAVID.LLUBRO\AECOM\COM\012546HE604820\ACM\HLG\WAL_SW_OP8_Z\DR-EO-1303

© Crown copyright and database rights 2020 OS 100030649. You are permitted to use this data solely to enable you to respond to, or interact with, the organisation that provided you with the data. You are not permitted to copy, sub-licence, distribute or sell any of this data to third parties in any form.

