

A46

Newark Bypass

Plan and Profile Drawings

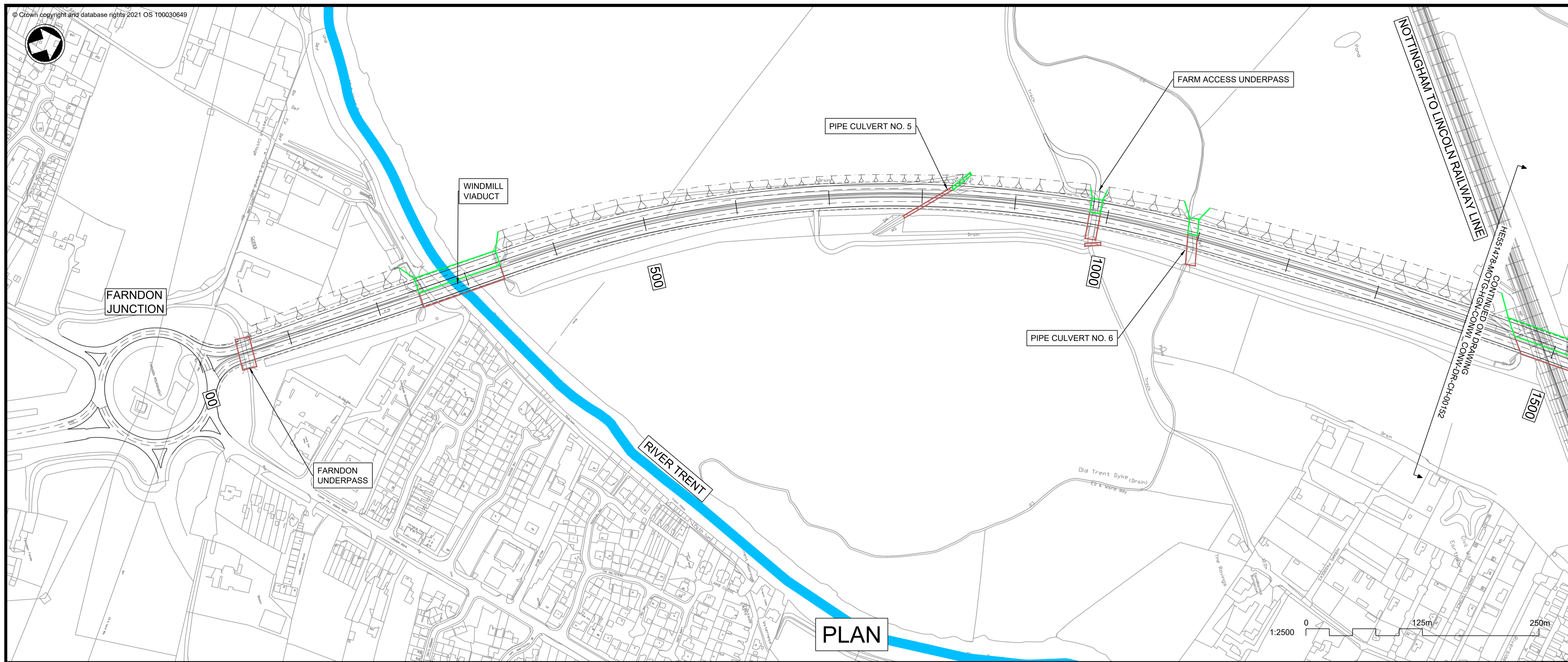

- Notes**
- This drawing represents the preliminary design stage of the project, and will be subject to detailed design development, considering feedback from the Statutory Consultation and in accordance with the provisions of the subsequent Development Consent Order (DCO). All proposed features are indicative at this stage and subject to updates. This drawing is provided for Statutory Consultation purposes only.
 - Do not scale from this drawing, use only printed dimensions.
 - All dimensions, chainages, levels and coordinates are in metres unless defined otherwise.
 - For further details of the project, these plans should be read in conjunction with the Preliminary Environmental Information Report (PEIR) and the General Arrangement drawings: HE551478-MOTG-HGN-CONWI_CONW-DR-CH-00101 - 108.
- Profile View Key:**
- Existing Ground
 - New Proposed Road Level
 - Proposed Structure
- Plan View Key:**
- Existing Structure
 - Proposed Structure
 - Proposed Design Alignment
 - Proposed Design Chainage
 - Proposed Embankment
 - Proposed Cutting
 - River
 - Railway Line

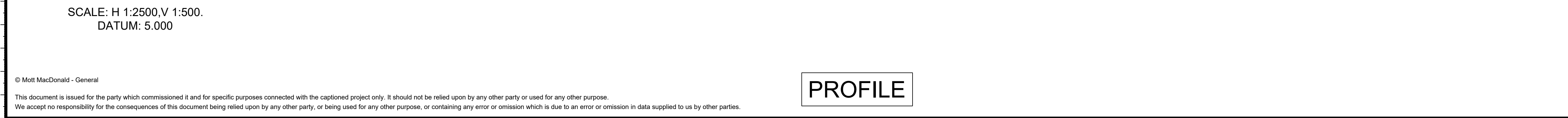
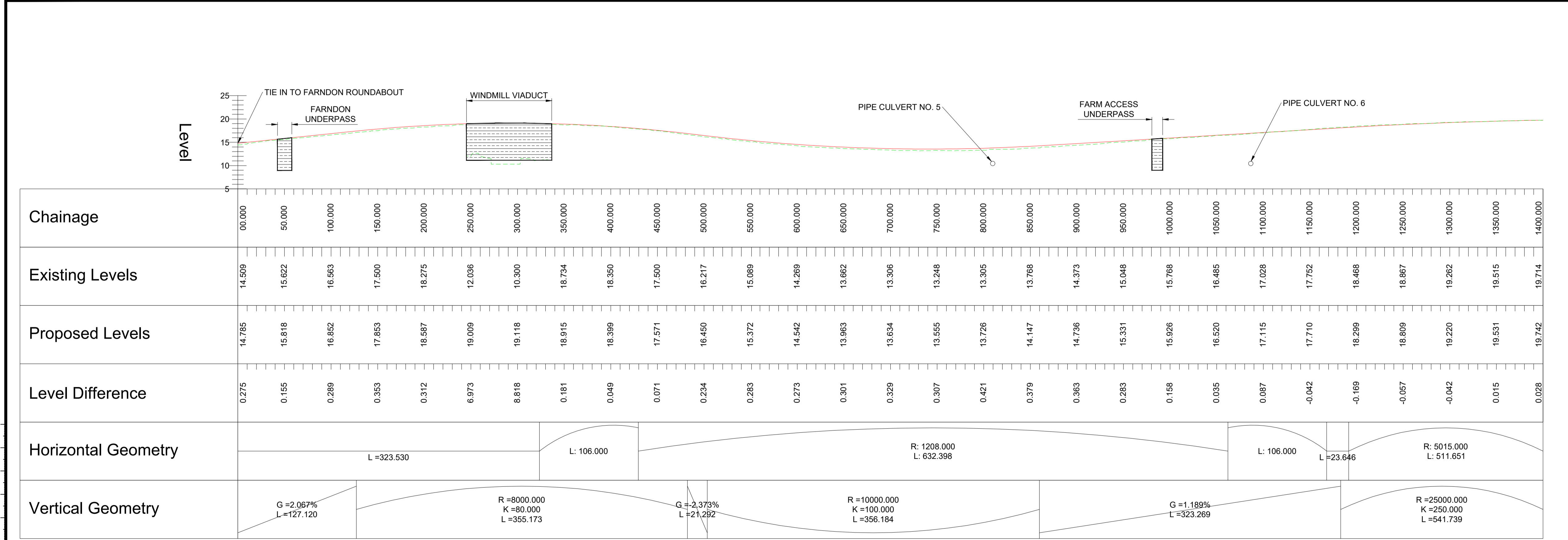
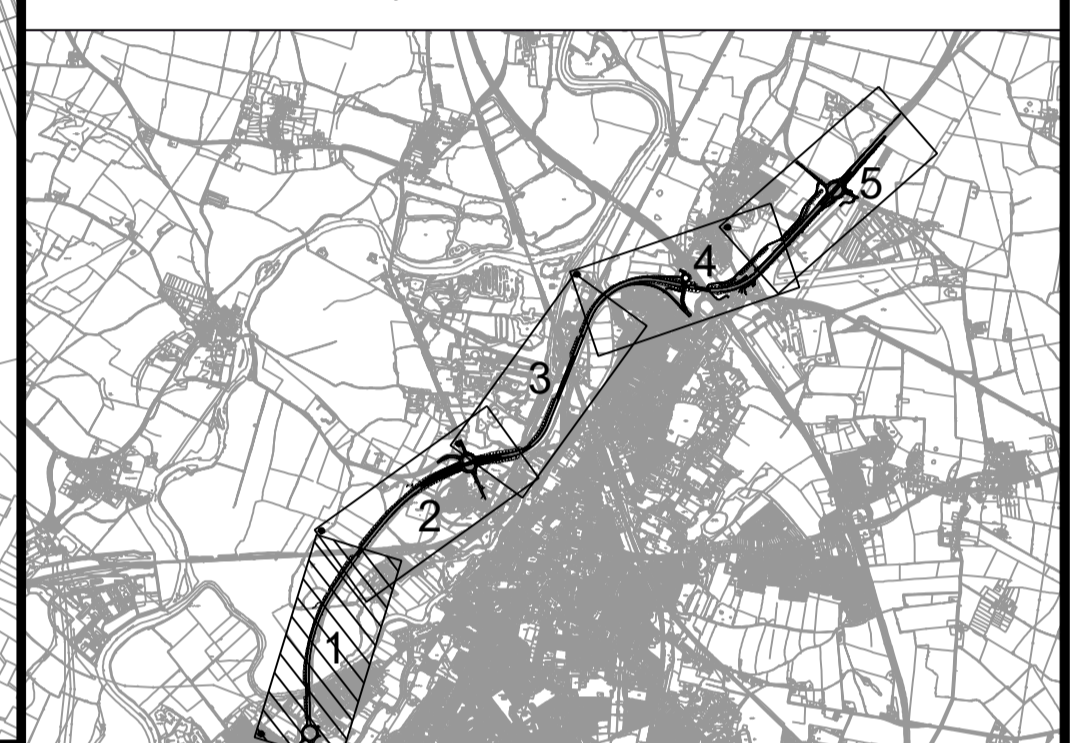

REV.	DATE	AMENDMENT DETAILS	MH	EJ	RH
P01	21/10/22	FOR STATUTORY CONSULTATION			

Project's Promoter
national highways

Supported by
SKANSKA **MOTT MACDONALD**

Drawing Status	Suitable for Review & Comment	Status	S3
----------------	-------------------------------	--------	----

Project Title
A46 Newark Bypass

Drawing Title
**Plan and Profile - Sheet 1 of 5
For Statutory Consultation**

Scale	1:2500	Designed	JS	Drawn	MH	Checked	EJ	Approved	RH
Original Size	A1	Date	21/10/22	Date	21/10/22	Date	21/10/22	Date	21/10/22
Drawing Number	HE551478 - MOTG - HGN -	Originator	CONWI_CONW - DR - CH -	Volume	00151	Project Ref. No. HE551478			
Location	CONWI_CONW - DR - CH -	Type	00151	Role	Number	Revision P01			

© Mott MacDonald - General
This document is issued for the party which commissioned it and for specific purposes connected with the captioned project only. It should not be relied upon by any other party or used for any other purpose.
We accept no responsibility for the consequences of this document being relied upon by any other party, or being used for any other purpose, or containing any error or omission which is due to an error or omission in data supplied to us by other parties.

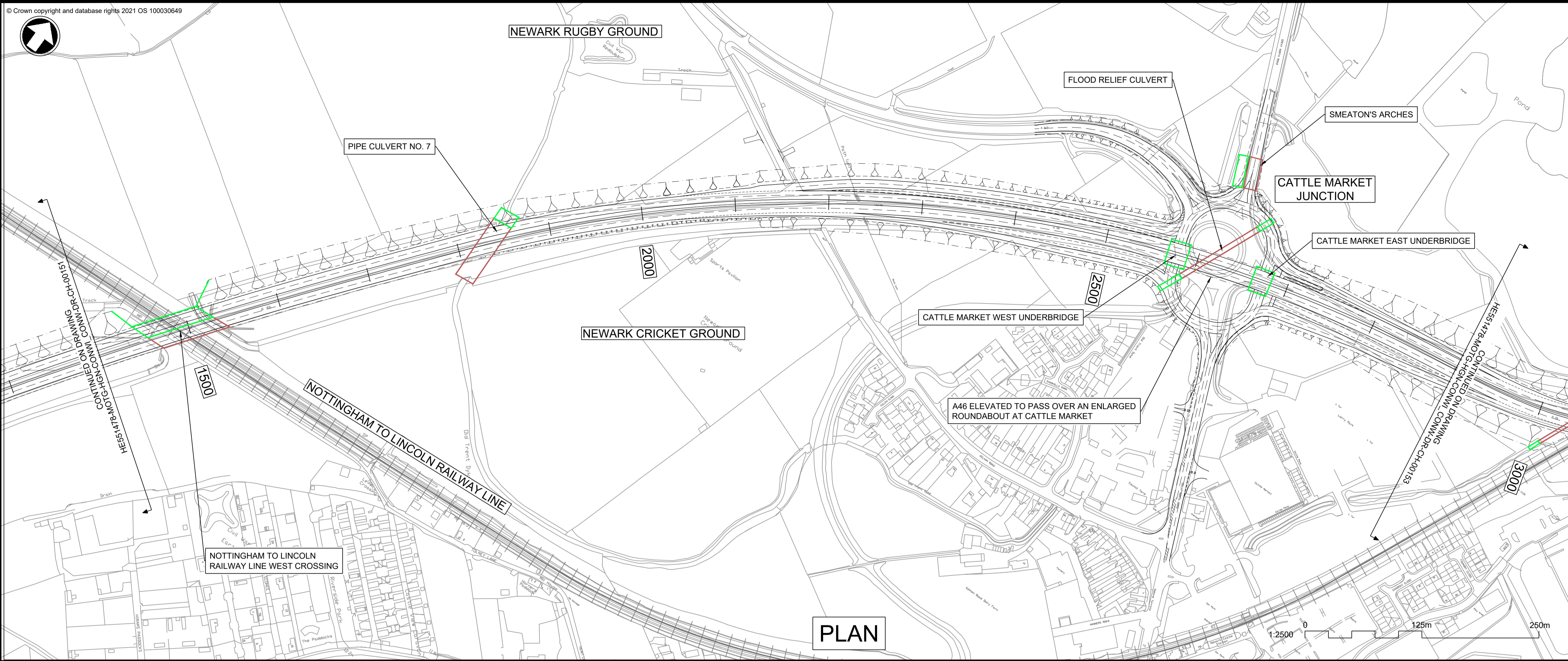

PLAN

- Notes**
- This drawing represents the preliminary design stage of the project, and will be subject to detailed design development, considering feedback from the Statutory Consultation and in accordance with the provisions of the subsequent Development Consent Order (DCO). All proposed features are indicative at this stage and subject to updates. This drawing is provided for Statutory Consultation purposes only.
 - Do not scale from this drawing, use only printed dimensions.
 - All dimensions, chainages, levels and coordinates are in metres unless defined otherwise.
 - For further details of the project, these plans should be read in conjunction with the Preliminary Environmental Information Report (PEIR) and the General Arrangement drawings: HE551478-MOTG-HGN-CONWI_CONW-DR-CH-00101 - 108.

Profile View Key:

- Existing Ground
- New Proposed Road Level
- Proposed Structure

Plan View Key:

- Existing Structure
- Proposed Structure
- Proposed Design Alignment
- Proposed Design Chainage
- Proposed Embankment
- Proposed Cutting
- River
- Railway Line

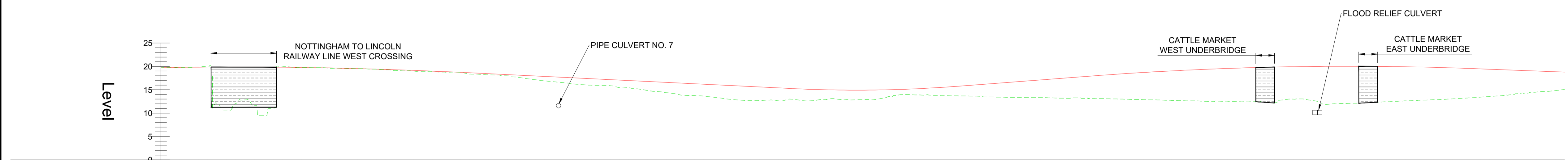
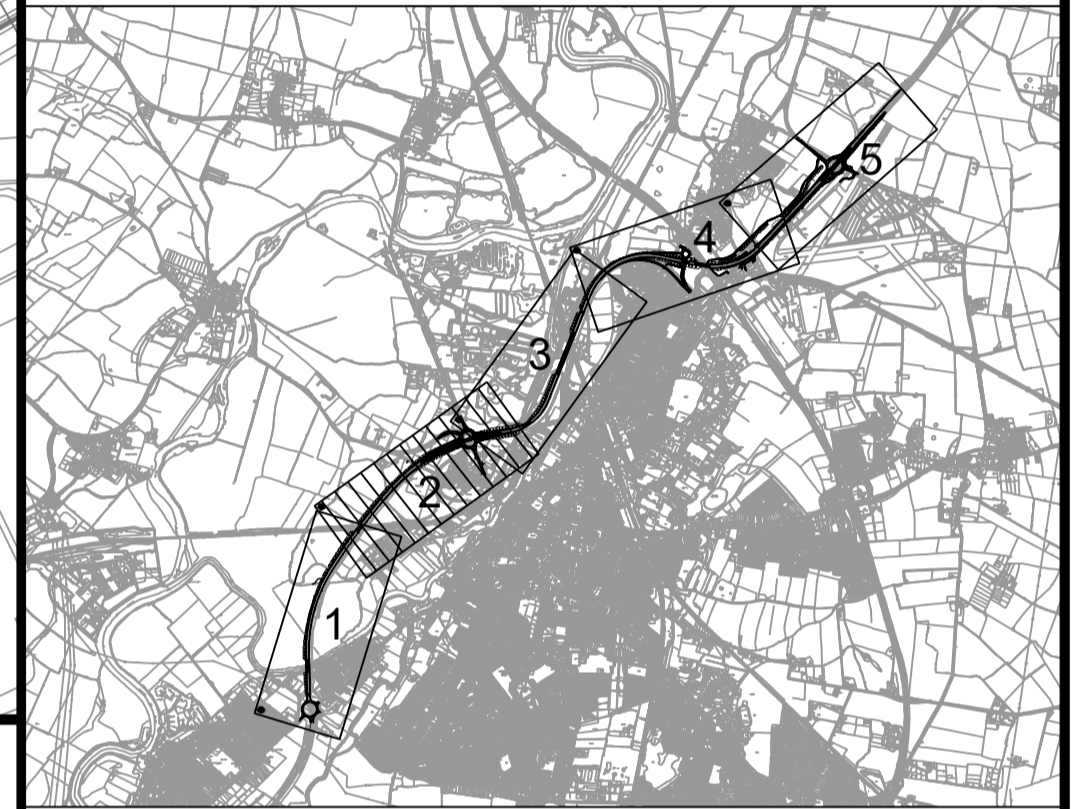

Chainage	Existing Levels	Proposed Levels	Level Difference
1400.000	19.714	19.742	0.028
1450.000	20.048	19.852	-0.196
1500.000	11.610	19.863	8.253
1550.000	19.758	19.774	0.016
1600.000	19.500	19.585	0.084
1650.000	19.117	19.295	0.178
1700.000	18.788	18.906	0.118
1750.000	18.204	18.430	0.225
1800.000	17.155	17.941	0.786
1850.000	16.098	17.452	1.353
1900.000	15.451	16.963	1.512
1950.000	14.130	16.474	2.344
2000.000	13.161	15.985	2.824
2050.000	12.799	15.497	2.697
2100.000	12.736	15.063	2.317
2150.000	12.889	14.922	2.034
2200.000	13.963	15.149	1.186
2250.000	13.697	15.733	2.036
2300.000	13.406	16.347	3.095
2350.000	13.268	17.270	4.002
2400.000	13.089	18.035	4.946
2450.000	12.889	18.706	5.817
2500.000	12.637	19.239	6.602
2550.000	12.461	19.635	7.174
2600.000	12.843	19.894	7.051
2650.000	11.941	20.015	8.074
2700.000	12.336	19.999	7.663
2750.000	12.782	19.846	7.063
2800.000	13.284	19.555	6.271
2850.000	14.197	19.176	4.979
2900.000	15.057	18.785	3.729

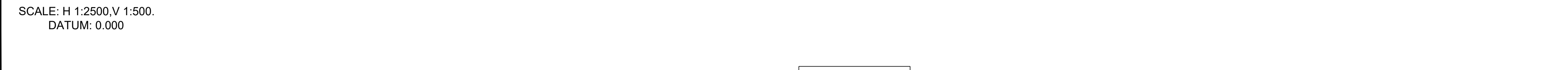

PROFILE

P01	21/10/22	FOR STATUTORY CONSULTATION	MH	EJ	RH
REV.	DATE	AMENDMENT DETAILS	ORIG	CHK'D	APP'D
Project's Promoter					
Supported by					
Drawing Status		Suitable for Review & Comment		Status S3	
Project Title					
A46 Newark Bypass					
Drawing Title					
Plan and Profile - Sheet 2 of 5 For Statutory Consultation					
Scale	1:2500	Designed	JS	Drawn	MH
Original Size	A1	Date	21/10/22	Date	21/10/22
Checked	EJ	Approved	RH		
Drawing Number	HE551478	Originator	MOTG	Volume	HGN
Project Ref. No.	HE551478				
Location	CONWI_CONW	Type	DR - CH	Number	00152
Revision	P01				

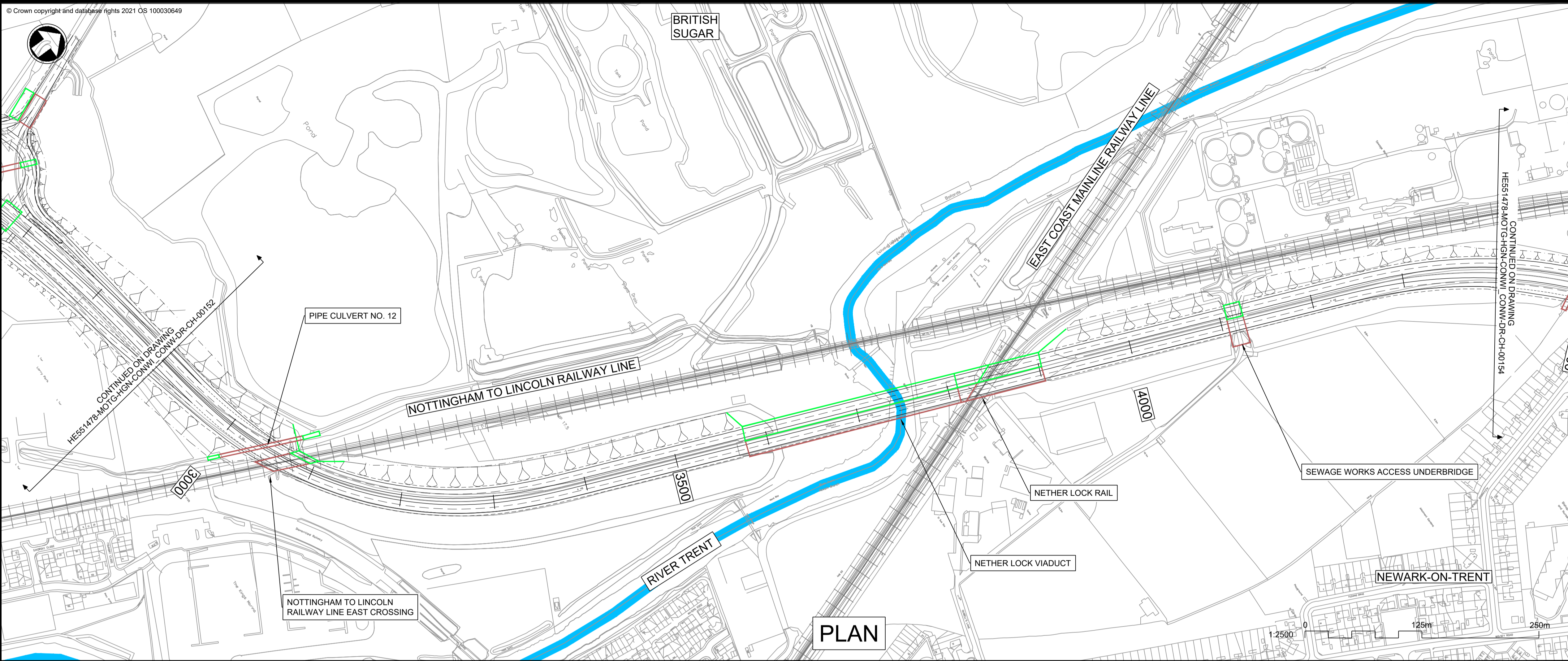

- Notes**
- This drawing represents the preliminary design stage of the project, and will be subject to detailed design development, considering feedback from the Statutory Consultation and in accordance with the provisions of the subsequent Development Consent Order (DCO). All proposed features are indicative at this stage and subject to updates. This drawing is provided for Statutory Consultation purposes only.
 - Do not scale from this drawing, use only printed dimensions.
 - All dimensions, chainages, levels and coordinates are in metres unless defined otherwise.
 - For further details of the project, these plans should be read in conjunction with the Preliminary Environmental Information Report (PEIR) and the General Arrangement drawings: HE551478-MOTG-HGN-CONWI_CONW-DR-CH-00101 - 108.
- Profile View Key:**
- Existing Ground
 - New Proposed Road Level
 - Proposed Structure
- Plan View Key:**
- Existing Structure
 - Proposed Structure
 - Proposed Design Alignment
 - Proposed Design Chainage
 - Proposed Embankment
 - Proposed Cutting
 - River
 - Railway Line

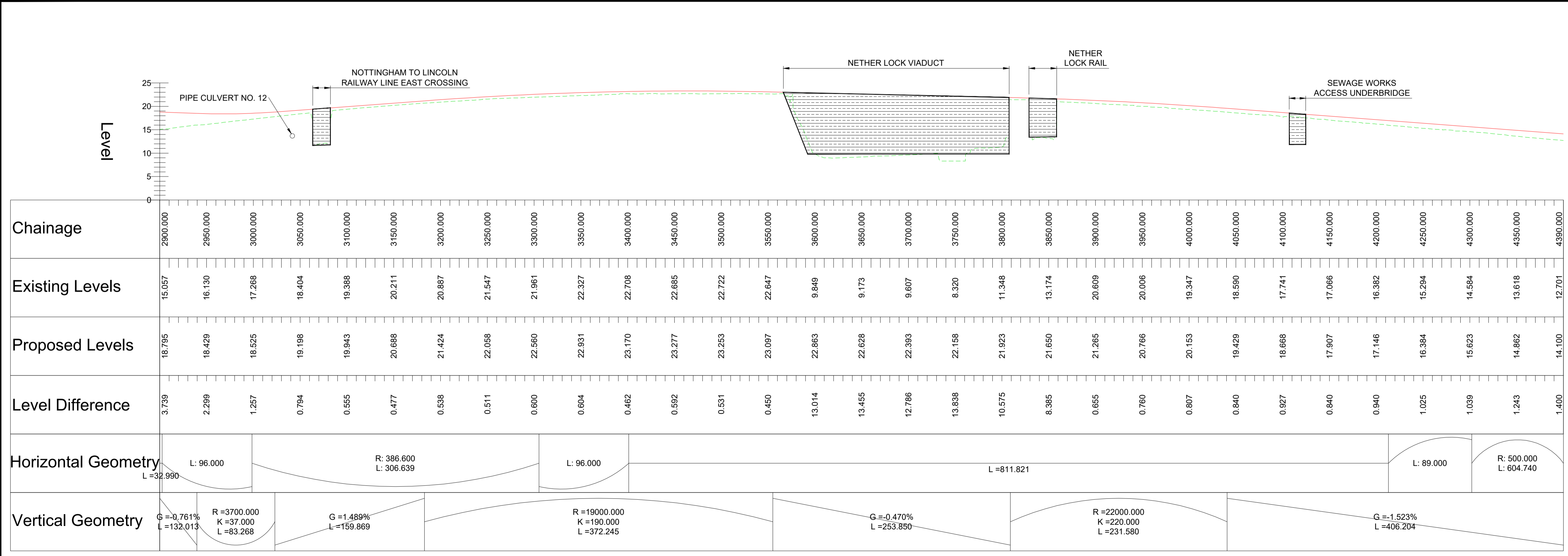
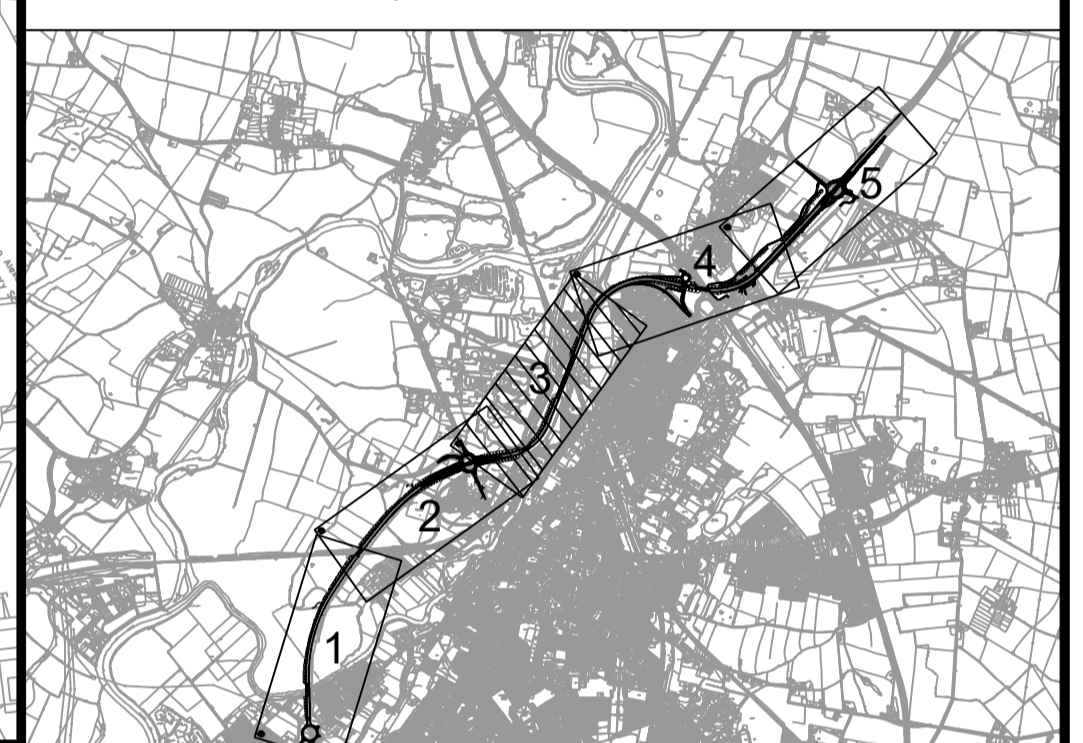

SCALE: H 1:2500, V 1:500.
DATUM: 0.000

P01	21/10/22	FOR STATUTORY CONSULTATION	MH	EJ	RH
REV.	DATE	AMENDMENT DETAILS	ORIG	CHK'D	APP'D
Project's Promoter					
Supported by					
Drawing Status			Status		
Suitable for Review & Comment			S3		
Project Title					
A46 Newark Bypass					
Drawing Title					
Plan and Profile - Sheet 3 of 5 For Statutory Consultation					
Scale	Designed	Drawn	Checked	Approved	
1:2500	JS	MH	EJ	RH	
Original Size	Date	Date	Date	Date	
A1	21/10/22	21/10/22	21/10/22	21/10/22	
Drawing Number	Originator	Volume	Project Ref. No.		
HE551478 - MOTG	- HGN -		HE551478		
CONWI_CONW	- DR - CH -	00153	Revision		
Location	Type	Role	Number		
			P01		

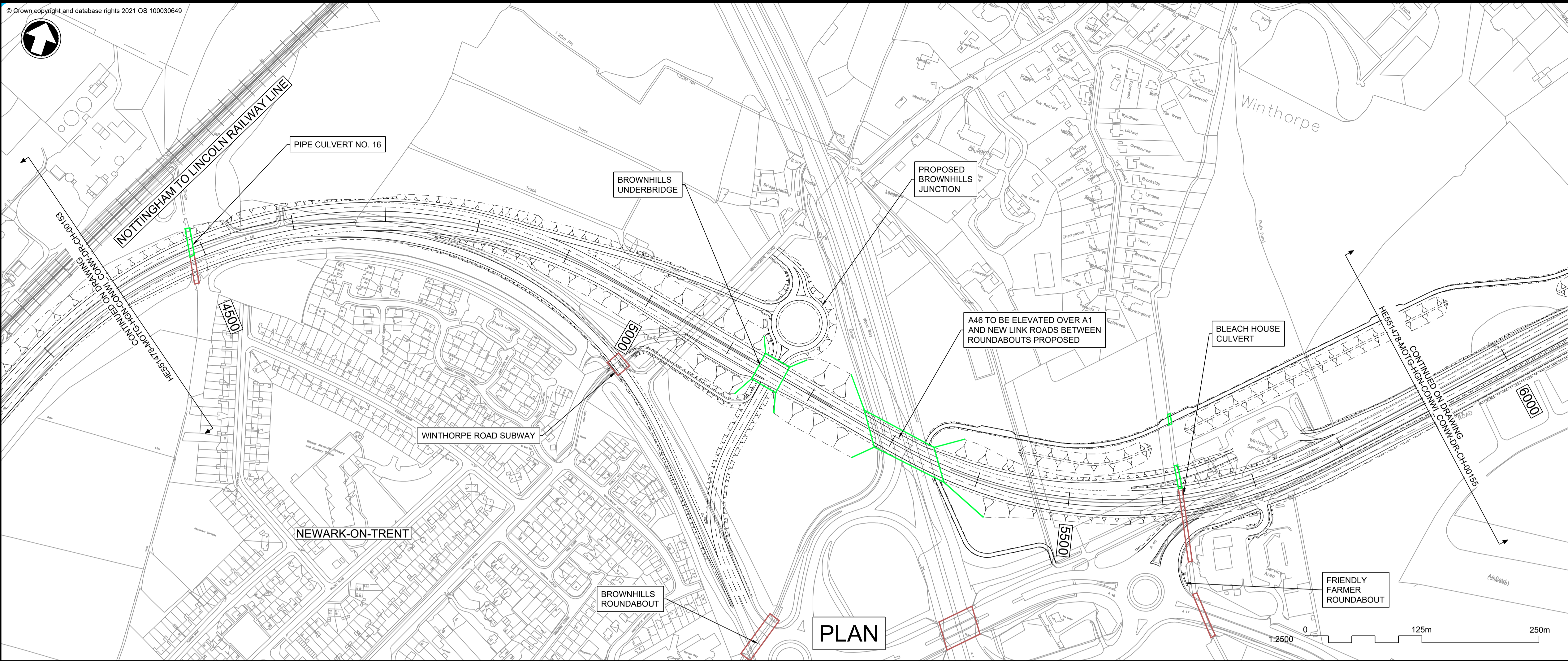

PLAN

- Notes
- This drawing represents the preliminary design stage of the project, and will be subject to detailed design development, considering feedback from the Statutory Consultation and in accordance with the provisions of the subsequent Development Consent Order (DCO). All proposed features are indicative at this stage and subject to updates. This drawing is provided for Statutory Consultation purposes only.
 - Do not scale from this drawing, use only printed dimensions.
 - All dimensions, chainages, levels and coordinates are in metres unless defined otherwise.
 - For further details of the project, these plans should be read in conjunction with the Preliminary Environmental Information Report (PEIR) and the General Arrangement drawings: HE551478-MOTG-HGN-CONWI_CONW-DR-CH-00101 - 108.

Profile View Key:

- Existing Ground
- New Proposed Road Level
- Proposed Structure

Plan View Key:

- Existing Structure
- Proposed Structure
- Proposed Design Alignment
- Proposed Design Chainage
- Proposed Embankment
- Proposed Cutting
- River
- Railway Line

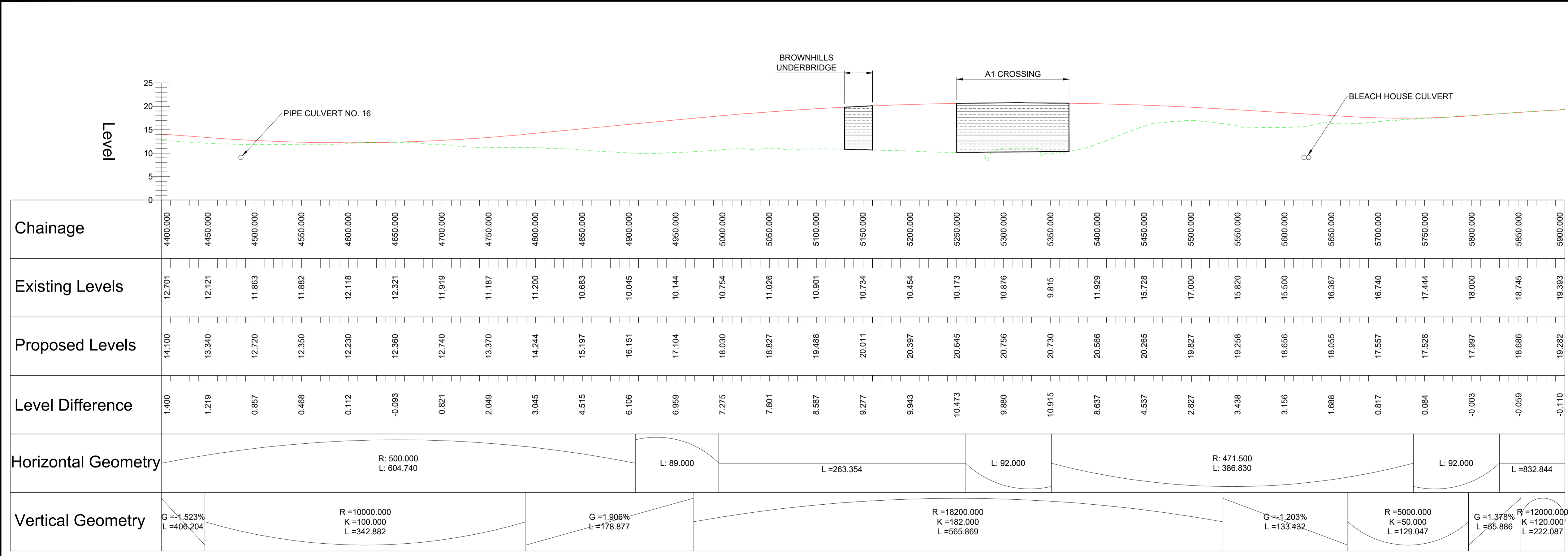
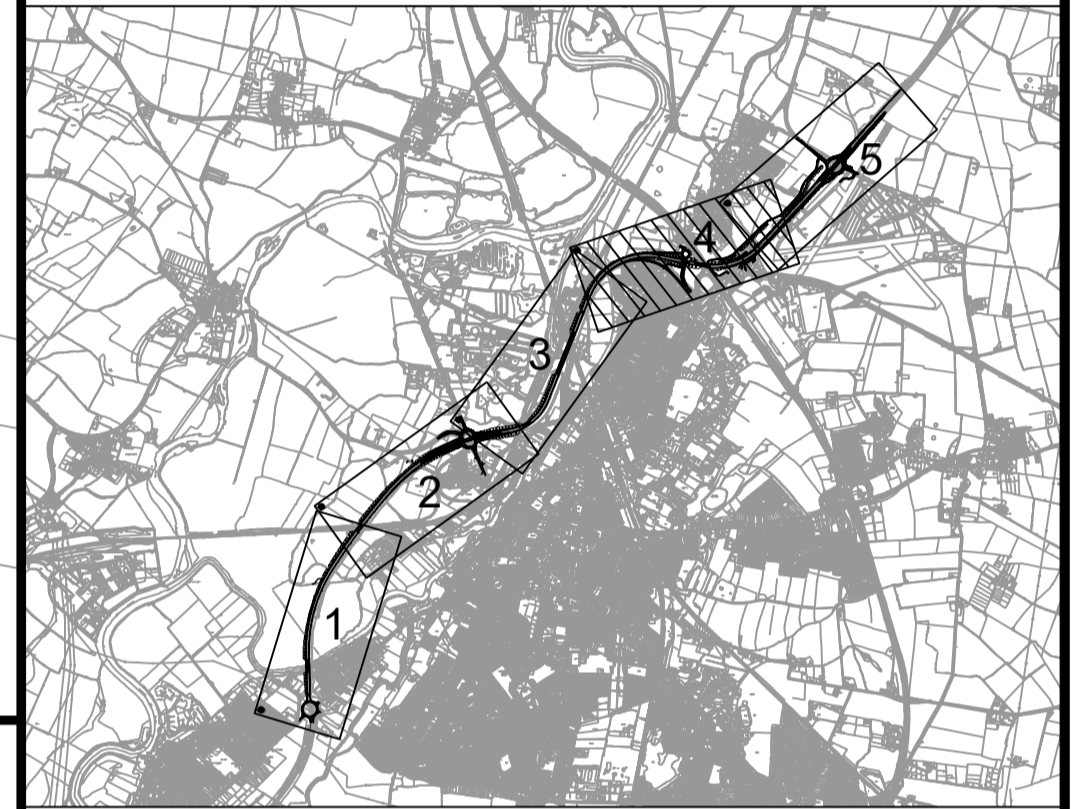

PROFILE

Chainage	4400.000	4450.000	4500.000	4550.000	4600.000	4650.000	4700.000	4750.000	4800.000	4850.000	4900.000	4950.000	5000.000	5050.000	5100.000	5150.000	5200.000	5250.000	5300.000	5350.000	5400.000	5450.000	5500.000	5550.000	5600.000	5650.000	5700.000	5750.000	5800.000	5850.000	5900.000
Existing Levels	12.701	12.121	11.863	11.882	12.118	12.321	11.919	11.187	11.200	10.683	10.045	10.144	10.754	11.026	10.901	10.734	10.454	10.173	10.876	9.815	11.929	15.728	17.000	15.820	15.500	16.367	16.740	17.444	18.000	18.745	19.393
Proposed Levels	14.100	13.340	12.720	12.350	12.230	12.360	12.740	13.370	14.244	15.197	16.151	17.104	18.030	18.827	19.488	20.011	20.397	20.645	20.756	20.730	20.566	20.265	19.827	19.258	18.656	18.055	17.557	17.528	17.997	18.686	19.282
Level Difference	1.400	1.219	0.857	0.468	0.112	-0.093	0.821	2.049	3.045	4.515	6.106	6.959	7.275	7.801	8.587	9.277	9.943	10.473	9.880	10.915	8.637	4.537	2.827	3.438	3.156	1.688	0.817	0.084	-0.003	-0.059	-0.110
Horizontal Geometry	R: 500.000 L: 604.740										L: 89.000			L = 263.354			L: 92.000			R: 471.500 L: 386.830			L: 92.000			L = 832.844					
Vertical Geometry	G = -1.523% L = 408.204		R = 10000.000 K = 100.000 L = 342.882					G = 1.906% L = 178.877			R = 18200.000 K = 182.000 L = 565.869			G = -1.203% L = 133.432			R = 5000.000 K = 50.000 L = 129.047			G = 1.378% L = 65.886		R = 12000.000 K = 120.000 L = 222.087									

SCALE: H 1:2500, V 1:500.
DATUM: 0.000

P01	21/10/22	FOR STATUTORY CONSULTATION	MH	EJ	RH
REV.	DATE	AMENDMENT DETAILS	ORIG	CHK'D	APP'D
Project's Promoter					
Supported by					
Drawing Status			Status		
Suitable for Review & Comment			S3		
Project Title					
A46 Newark Bypass					
Drawing Title					
Plan and Profile - Sheet 4 of 5 For Statutory Consultation					
Scale	Designed	Drawn	Checked	Approved	
1:2500	JS	MH	EJ	RH	
Original Size	Date	Date	Date	Date	
A1	21/10/22	21/10/22	21/10/22	21/10/22	
Drawing Number	Originator	Volume	Project Ref. No.		
HE551478 - MOTG	- HGN -		HE551478		
CONWI_CONW	- DR - CH -	00154	Revision		
Location	Type	Role	Number		
			P01		

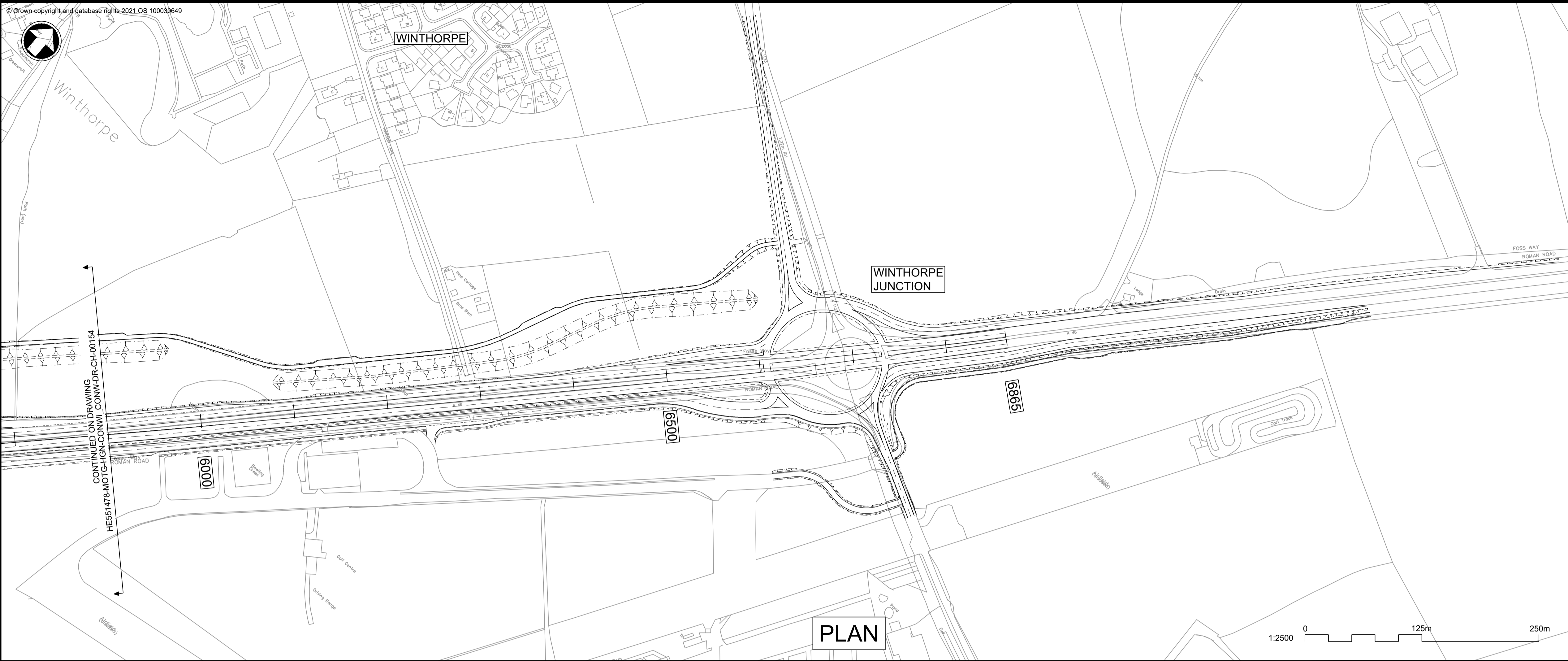

- Notes**
1. This drawing represents the preliminary design stage of the project, and will be subject to detailed design development, considering feedback from the Statutory Consultation and in accordance with the provisions of the subsequent Development Consent Order (DCO). All proposed features are indicative at this stage and subject to updates. This drawing is provided for Statutory Consultation purposes only.
 2. Do not scale from this drawing, use only printed dimensions.
 3. All dimensions, chainages, levels and coordinates are in metres unless defined otherwise.
 4. For further details of the project, these plans should be read in conjunction with the Preliminary Environmental Information Report (PEIR) and the General Arrangement drawings:
HE551478-MOTG-HGN-CONWI_CONW-DR-CH-00101 - 108.
- Profile View Key:**
- Existing Ground
 - New Proposed Road Level
 - Proposed Structure
- Plan View Key:**
- Existing Structure
 - Proposed Structure
 - Proposed Design Alignment
 - Proposed Design Chainage
 - Proposed Embankment
 - Proposed Cutting
 - River
 - Railway Line

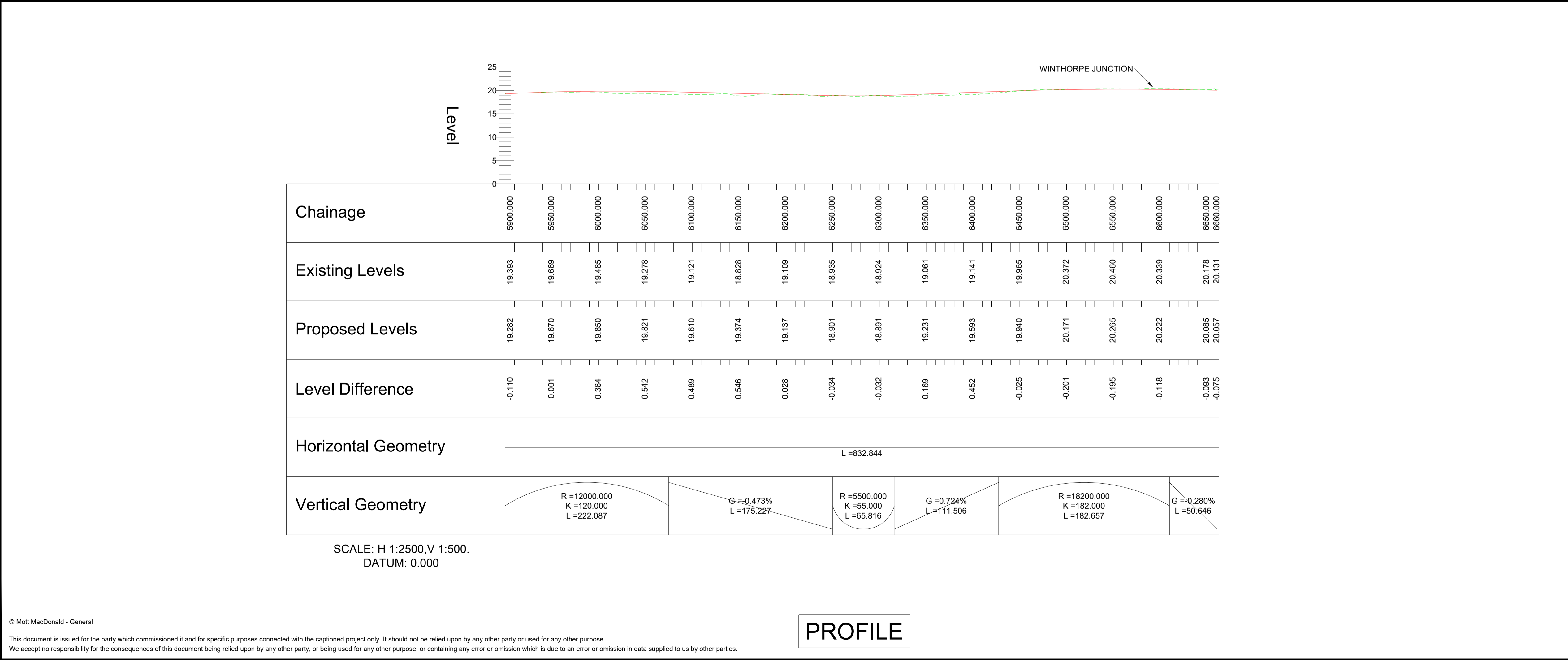
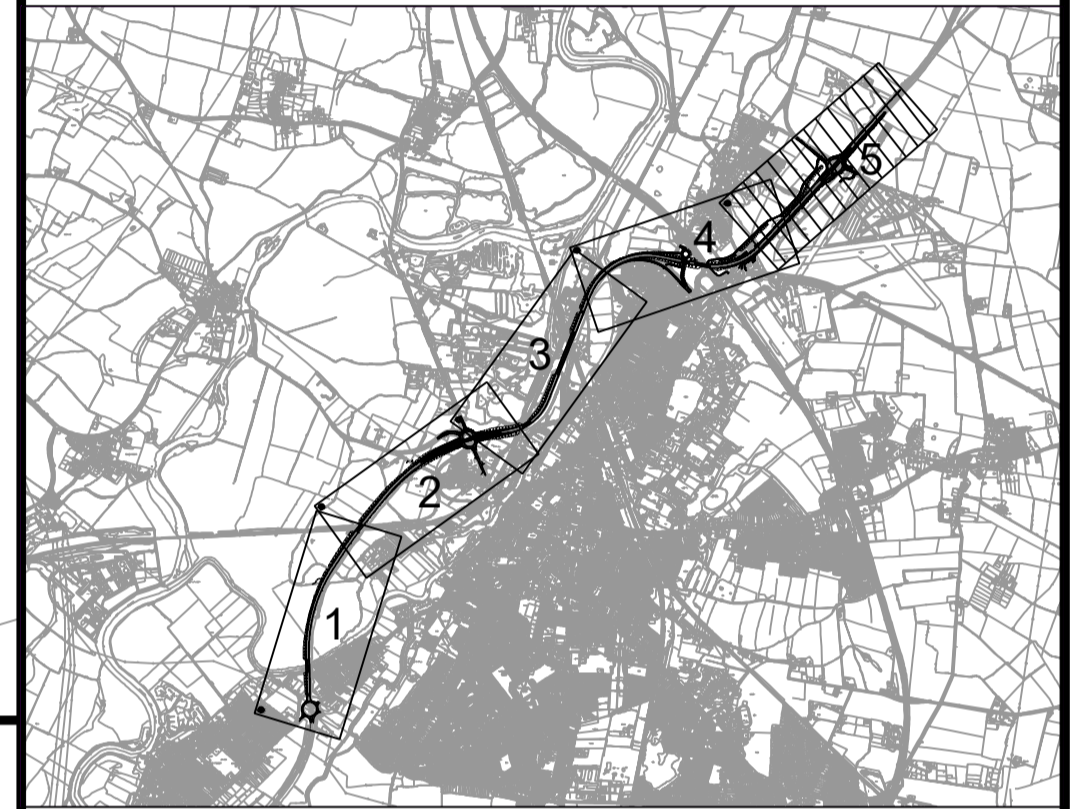

P01	21/10/22	FOR STATUTORY CONSULTATION	MH	EJ	RH
REV.	DATE	AMENDMENT DETAILS	ORIG	CHK'D	APP'D
Project's Promoter					
Supported by					
Drawing Status			Status		
Suitable for Review & Comment			S3		
Project Title					
A46 Newark Bypass					
Drawing Title					
Plan and Profile - Sheet 5 of 5 For Statutory Consultation					
Scale	Designed	Drawn	Checked	Approved	
1:2500	JS	MH	EJ	RH	
Original Size	Date	Date	Date	Date	
A1	21/10/22	21/10/22	21/10/22	21/10/22	
Drawing Number	Originator	Volume	Project Ref. No.		
HE551478 - MOTG	- HGN -		HE551478		
CONWI_CONW	- DR - CH -	00155	Revision		
Location	Type	Role	Number		
			P01		

If you need help accessing this or any other National Highways information, please call **0300 123 5000** and we will help you.

© Crown copyright 2022.

You may re-use this information (not including logos) free of charge in any format or medium, under the terms of the Open Government Licence. To view this licence:

visit www.nationalarchives.gov.uk/doc/open-government-licence/

write to the **Information Policy Team, The National Archives, Kew, London TW9 4DU**, or email psi@nationalarchives.gsi.gov.uk.

Mapping (where present): © Crown copyright and database rights 2022 OS 100030649. You are permitted to use this data solely to enable you to respond to, or interact with, the organisation that provided you with the data. You are not permitted to copy, sub-licence, distribute or sell any of this data to third parties in any form.

This document is also available on our website at www.nationalhighways.co.uk

For an accessible version of this publication please call **0300 123 5000** and we will help you.

If you have any enquiries about this publication email info@nationalhighways.co.uk or call **0300 123 5000**. Please quote the National

National Highways creative job number CRE22 0097

*Calls to 03 numbers cost no more than a national rate call to an 01 or 02 number and must count towards any inclusive minutes in the same way as 01 and 02 calls.

These rules apply to calls from any type of line including mobile, BT, other fixed line or payphone. Calls may be recorded or monitored.

Printed on paper from well-managed forests and other controlled sources when issued directly by National Highways.

Registered office Bridge House, 1 Walnut Tree Close, Guildford GU1 4LZ

National Highways Limited registered in England and Wales number 09346363