

NOTES
THIS DRAWING IS TO BE READ IN CONJUNCTION WITH ALL OTHER RELEVANT DOCUMENTATION.

Legend

- DCO Site Boundary
- The Scheme
- Current Roads**
- A Road
- B Road
- Unclassified
- Proposed footway and/or cycleway facility
- Proposed Soil Storage
- Proposed Temporary Attenuation Pond Area
- Compound Region
- Proposed Material Storage and Site Compound Area
- Flood Compensation
- Proposed Drainage Ditch
- Proposed ecological mitigation areas
- Individual Trees
- Proposed Native Species Hedges
- Existing Vegetation
- Aquatic Marginal Planting
- Scrub
- Linear Belt of Shrubs and Trees
- Proposed Grassland
- Proposed Native Woodland

FIRST ISSUE	JG	RF	23/05/19	P01
Revision Details	By	Check	Date	Suffix

Purpose of Issue
FOR INFORMATION

Client
Highways England
Woodlands
Manton Lane
Manton Industrial Estate
Bedford
MK41 7LW



Development Consent Order Number

Project Title
**A428 BLACK CAT TO CAXTON GIBBET
PRELIMINARY ENVIRONMENTAL
INFORMATION REPORT
NON-TECHNICAL SUMMARY**

Drawing Title
**FIGURE 2.4
PRELIMINARY ENVIRONMENTAL
MASTERPLAN**

Designed	Drawn	Checked	Approved	Date
JG	RF	MM	JG	23/05/19
Internal Project No 60541541			Subtability	
Scale @ A3 1:10,000		Zone		

THIS DOCUMENT HAS BEEN PREPARED PURSUANT TO AND SUBJECT TO THE TERMS OF AECOM'S APPOINTMENT BY ITS CLIENT. AECOM ACCEPTS NO LIABILITY FOR ANY USE OF THIS DOCUMENT OTHER THAN BY ITS ORIGINAL CLIENT OR FOLLOWING AECOM'S EXPRESS AGREEMENT TO SUCH USE, AND ONLY FOR THE PURPOSES FOR WHICH IT WAS PREPARED AND PROVIDED.

Drawing Number	Highways England Pin	Originator	Volume	Rev
Location	Type	Role	Number	



Filename: P:\Proposals\Submissions\2017\Environment - A428 Black Cat\GIS\02_Maps\PEIR Report\Fig 2.4 Preliminary Environmental Masterplan_20190523.mxd

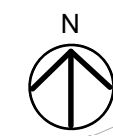
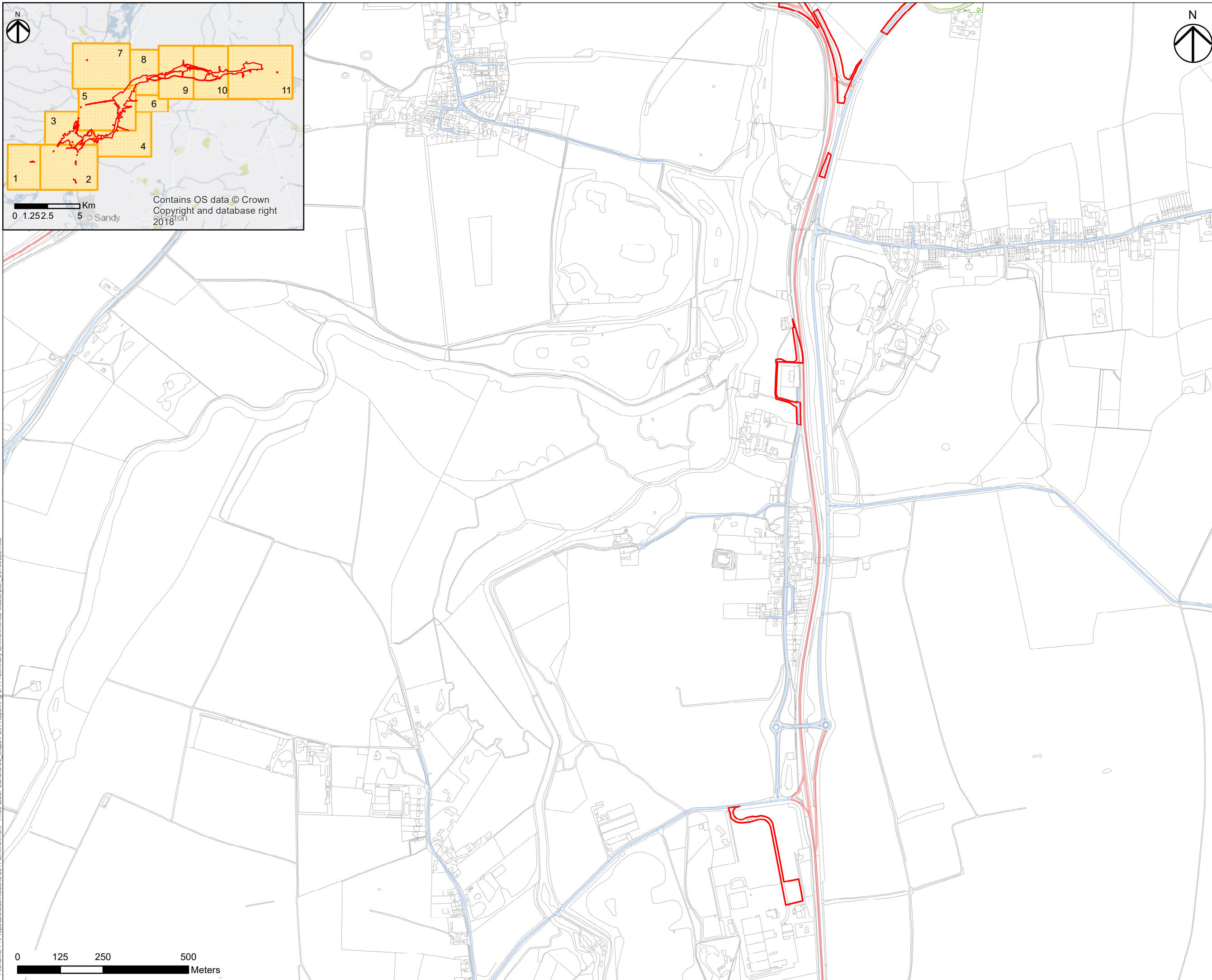
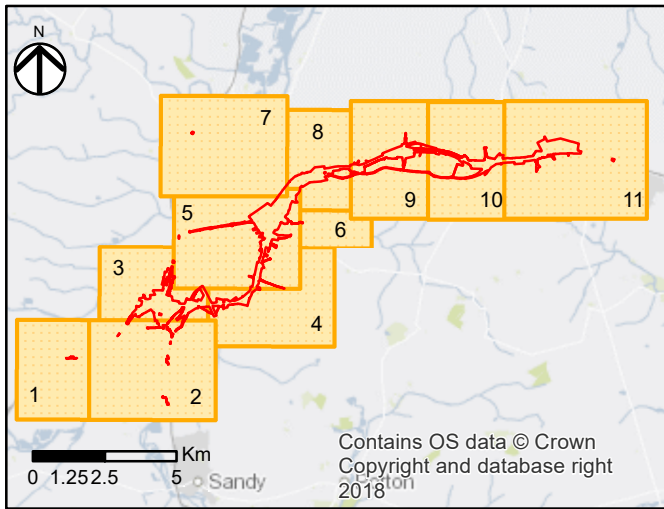

NOTES
THIS DRAWING IS TO BE READ IN CONJUNCTION WITH ALL OTHER RELEVANT DOCUMENTATION.

Legend

- DCO Site Boundary
- The Scheme
- Current Roads**
- A Road
- B Road
- Unclassified
- Proposed footway and/or cycleway facility
- Proposed Soil Storage
- Proposed Temporary Attenuation Pond Area
- Compound Region
- Proposed Material Storage and Site Compound Area
- Flood Compensation
- Proposed Drainage Ditch
- Proposed ecological mitigation areas
- Individual Trees
- - - Proposed Native Species Hedges
- Existing Vegetation
- Aquatic Marginal Planting
- Scrub
- Linear Belt of Shrubs and Trees
- Proposed Grassland
- Proposed Native Woodland

FIRST ISSUE	JG	RF	23/05/19	P01
Revision Details	By	Check	Date	Suffix

FOR INFORMATION

Client
Highways England
Woodlands
Manton Lane
Manton Industrial Estate
Bedford
MK41 7LW

Development Consent Order Number

Project Title
**A428 BLACK CAT TO CAXTON GIBBET
PRELIMINARY ENVIRONMENTAL
INFORMATION REPORT
NON-TECHNICAL SUMMARY**

Drawing Title
**FIGURE 2.4
PRELIMINARY ENVIRONMENTAL
MASTERPLAN**

Designed	Drawn	Checked	Approved	Date
JG	RF	MM	JG	23/05/19
Internal Project No 60541541			Subsidiarity	
Scale @ A3 1:10,000		Zone		

THIS DOCUMENT HAS BEEN PREPARED PURSUANT TO AND SUBJECT TO THE TERMS OF AECOM'S APPOINTMENT BY ITS CLIENT. AECOM ACCEPTS NO LIABILITY FOR ANY USE OF THIS DOCUMENT OTHER THAN BY ITS ORIGINAL CLIENT OR FOLLOWING AECOM'S EXPRESS AGREEMENT TO SUCH USE, AND ONLY FOR THE PURPOSES FOR WHICH IT WAS PREPARED AND PROVIDED.

Drawing Number	Highways England Pin	Originator	Volume	Rev
Location	Type	Role	Number	

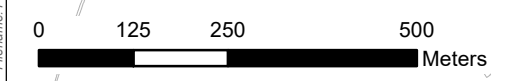

Filename: P:\Proposals\Submissions\2017\Environment - A428 Black Cat\GIS\02_Maps\PEIR Report\Fig 2.4 Preliminary Environmental Masterplan_20190523.mxd

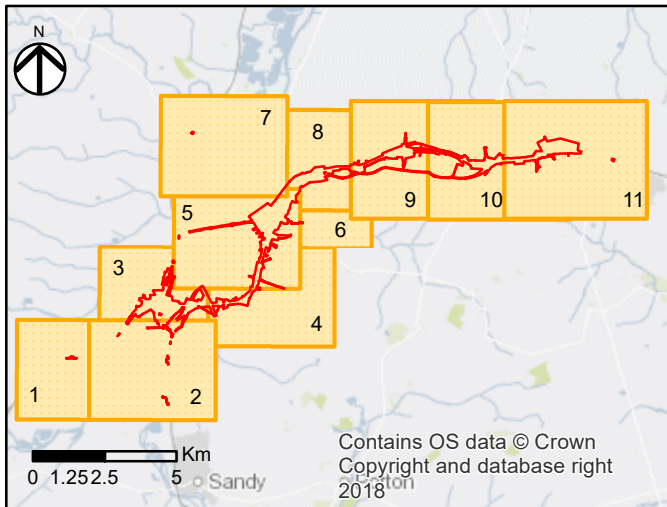

NOTES
THIS DRAWING IS TO BE READ IN CONJUNCTION WITH ALL OTHER RELEVANT DOCUMENTATION.

- ### Legend
- DCO Site Boundary
 - The Scheme
 - Current Roads**
 - A Road
 - B Road
 - Unclassified
 - Proposed footway and/or cycleway facility
 - Proposed Soil Storage
 - Proposed Temporary Attenuation Pond Area
 - Compound Region
 - Proposed Material Storage and Site Compound Area
 - Flood Compensation
 - Proposed Drainage Ditch
 - Proposed ecological mitigation areas
 - Individual Trees
 - Proposed Native Species Hedges
 - Existing Vegetation
 - Aquatic Marginal Planting
 - Scrub
 - Linear Belt of Shrubs and Trees
 - Proposed Grassland
 - Proposed Native Woodland

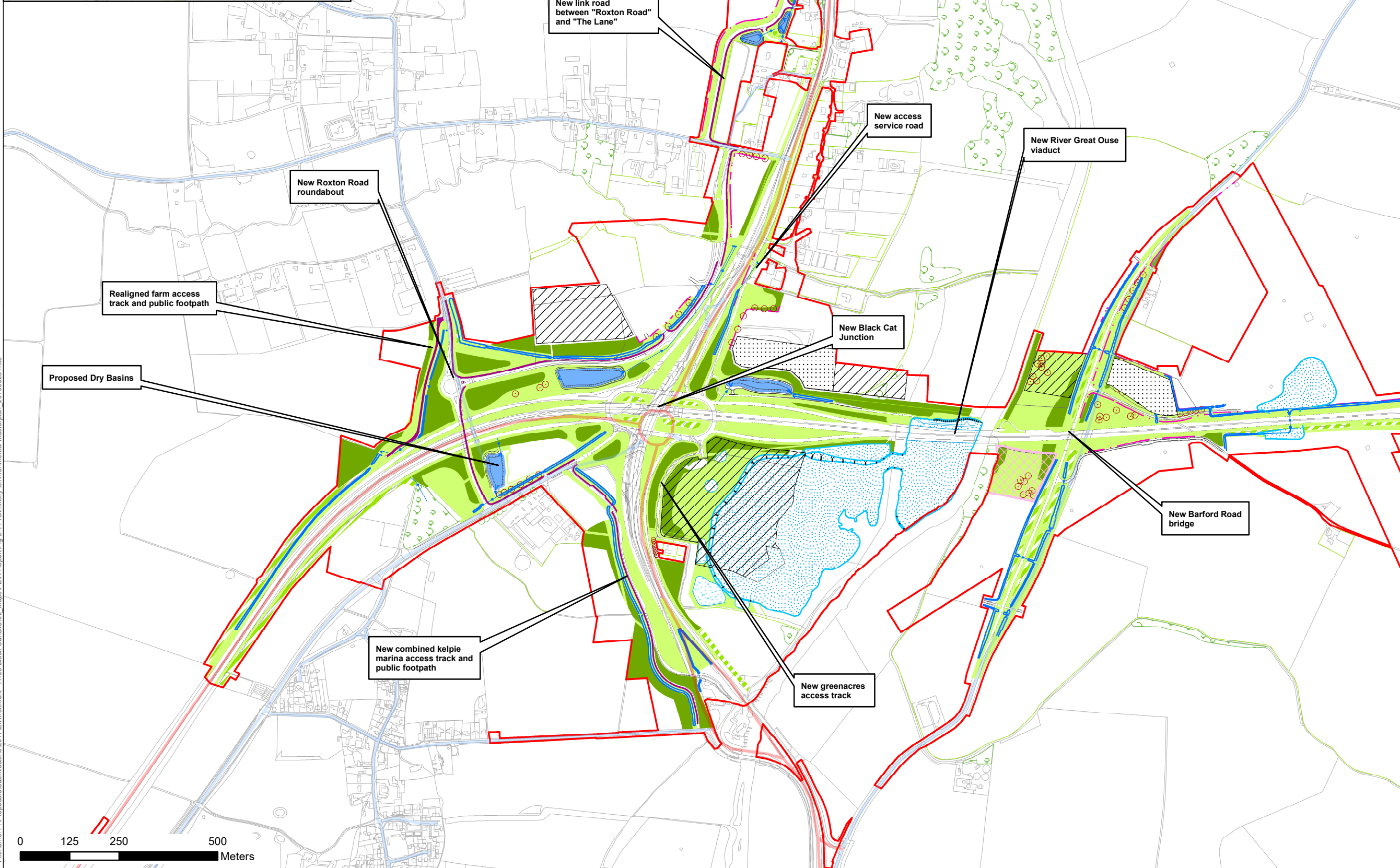

FIRST ISSUE	JG	RF	23/05/19	P01
Revision Details	By	Check	Date	Suffix

Purpose of Issue
FOR INFORMATION

Client
Highways England
Woodlands
Manton Lane
Manton Industrial Estate
Bedford
MK41 7LW

Development Consent Order Number



Project Title
A428 BLACK CAT TO CAXTON GIBBET PRELIMINARY ENVIRONMENTAL INFORMATION REPORT NON-TECHNICAL SUMMARY

Drawing Title
FIGURE 2.4 PRELIMINARY ENVIRONMENTAL MASTERPLAN

Designed	Drawn	Checked	Approved	Date
JG	RF	MM	JG	23/05/19
Internal Project No	Subtality			
60541541				
Scale @ A3	Zone			
1:10,000				

THIS DOCUMENT HAS BEEN PREPARED PURSUANT TO AND SUBJECT TO THE TERMS OF AECOM'S APPOINTMENT BY ITS CLIENT. AECOM ACCEPTS NO LIABILITY FOR ANY USE OF THIS DOCUMENT OTHER THAN BY ITS ORIGINAL CLIENT OR FOLLOWING AECOM'S EXPRESS AGREEMENT TO SUCH USE, AND ONLY FOR THE PURPOSES FOR WHICH IT WAS PREPARED AND PROVIDED.

Drawing Number	Highways England Pin	Originator	Volume	Rev
Location	Type	Role	Number	

Filename: P:\Proposals\Submissions\2017\Environment - A428 Black Cat\GIS\02_Maps\PEIR Report\Fig 2.4 Preliminary Environmental Masterplan_20190523.mxd

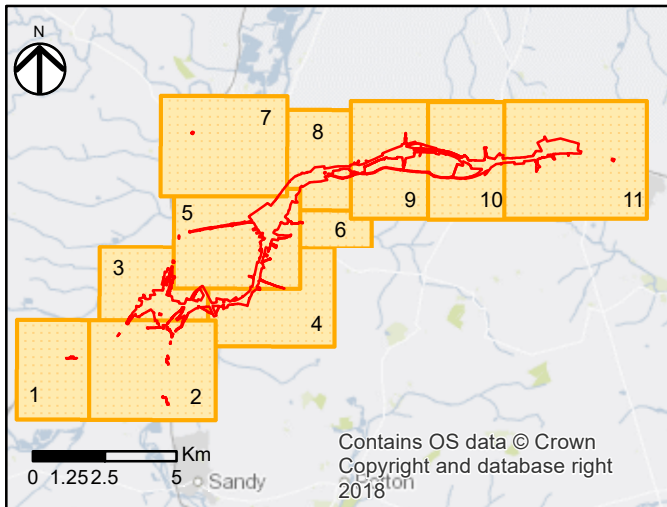

NOTES
THIS DRAWING IS TO BE READ IN CONJUNCTION WITH ALL OTHER RELEVANT DOCUMENTATION.

Legend

- DCO Site Boundary
- The Scheme
- Current Roads**
- A Road
- B Road
- Unclassified
- Proposed footway and/or cycleway facility
- Proposed Soil Storage
- Proposed Temporary Attenuation Pond Area
- Compound Region
- Proposed Material Storage and Site Compound Area
- Flood Compensation
- Proposed Drainage Ditch
- Proposed ecological mitigation areas
- Individual Trees
- - - Proposed Native Species Hedges
- Existing Vegetation
- Aquatic Marginal Planting
- Scrub
- Linear Belt of Shrubs and Trees
- Proposed Grassland
- Proposed Native Woodland

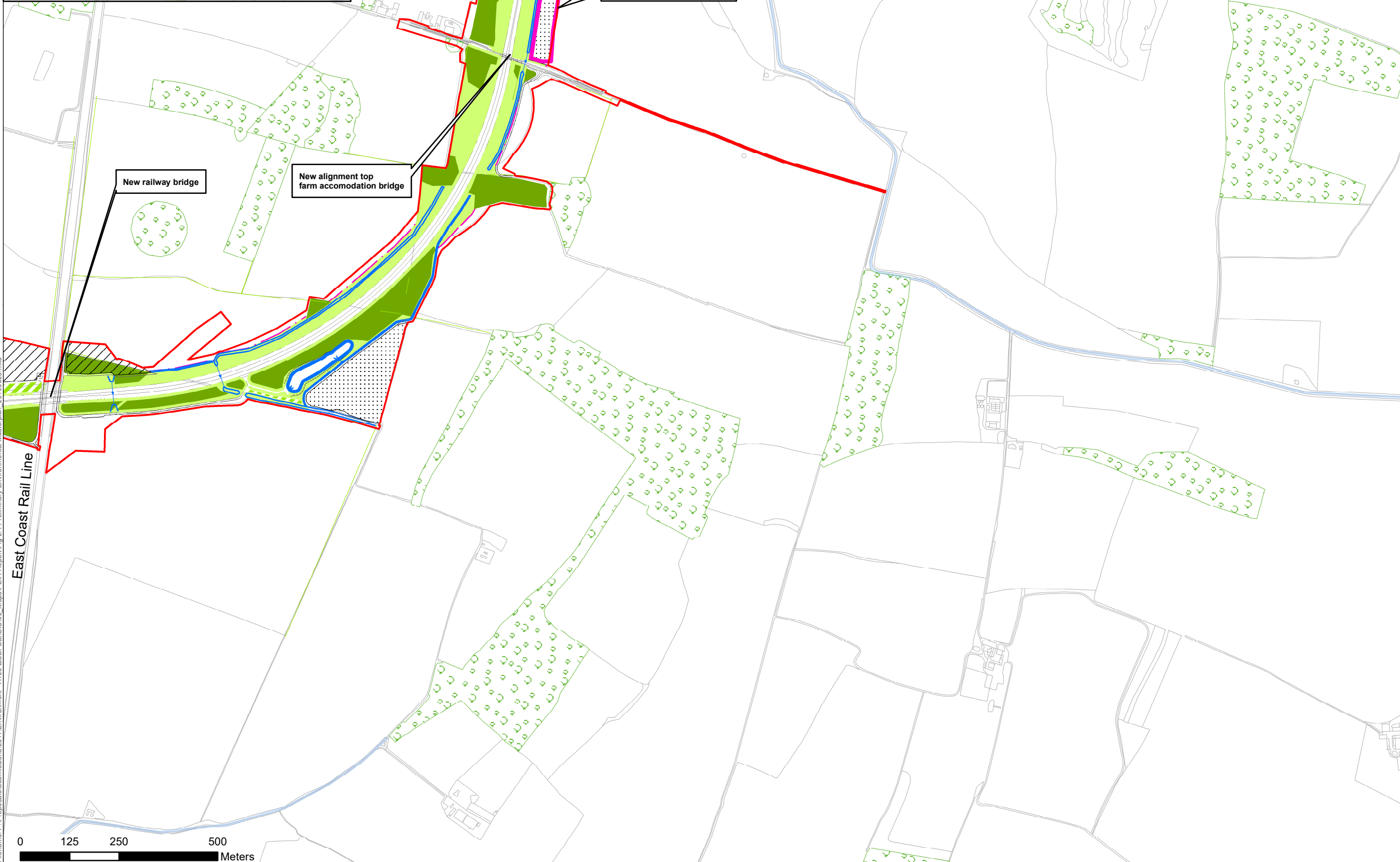

FIRST ISSUE	JG	RF	23/05/19	P01
Revision Details	By	Check	Date	Suffix

Purpose of Issue
FOR INFORMATION

Client
Highways England
Woodlands
Manton Lane
Manton Industrial Estate
Bedford
MK41 7LW

Development Consent Order Number

Project Title
**A428 BLACK CAT TO CAXTON GIBBET
PRELIMINARY ENVIRONMENTAL
INFORMATION REPORT
NON-TECHNICAL SUMMARY**

Drawing Title
**FIGURE 2.4
PRELIMINARY ENVIRONMENTAL
MASTERPLAN**

Designed	Drawn	Checked	Approved	Date
JG	RF	MM	JG	23/05/19
Internal Project No 60541541			Subsidiary	
Scale @ A3 1:10,000			Zone	

THIS DOCUMENT HAS BEEN PREPARED PURSUANT TO AND SUBJECT TO THE TERMS OF AECOM'S APPOINTMENT BY ITS CLIENT. AECOM ACCEPTS NO LIABILITY FOR ANY USE OF THIS DOCUMENT OTHER THAN BY ITS ORIGINAL CLIENT OR FOLLOWING AECOM'S EXPRESS AGREEMENT TO SUCH USE, AND ONLY FOR THE PURPOSES FOR WHICH IT WAS PREPARED AND PROVIDED.

Drawing Number	Highways England Pin	Originator	Volume	Rev
Location	Type	Role	Number	

Filename: P:\Proposals\Submissions\2017\Environment - A428 Black Cat\GIS\02_Maps\PEIR Report\Fig 2.4 Preliminary Environmental Masterplan_20190523.mxd

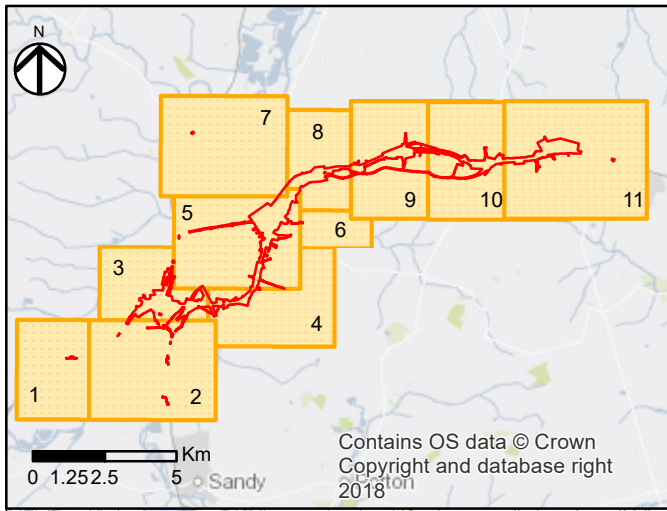

NOTES
THIS DRAWING IS TO BE READ IN CONJUNCTION WITH ALL OTHER RELEVANT DOCUMENTATION.

Legend

- DCO Site Boundary
- The Scheme
- Current Roads**
- A Road
- B Road
- Unclassified
- Proposed footway and/or cycleway facility
- Proposed Soil Storage
- Proposed Temporary Attenuation Pond Area
- Compound Region
- Proposed Material Storage and Site Compound Area
- Flood Compensation
- Proposed Drainage Ditch
- Proposed ecological mitigation areas
- Individual Trees
- Proposed Native Species Hedges
- Existing Vegetation
- Aquatic Marginal Planting
- Scrub
- Linear Belt of Shrubs and Trees
- Proposed Grassland
- Proposed Native Woodland

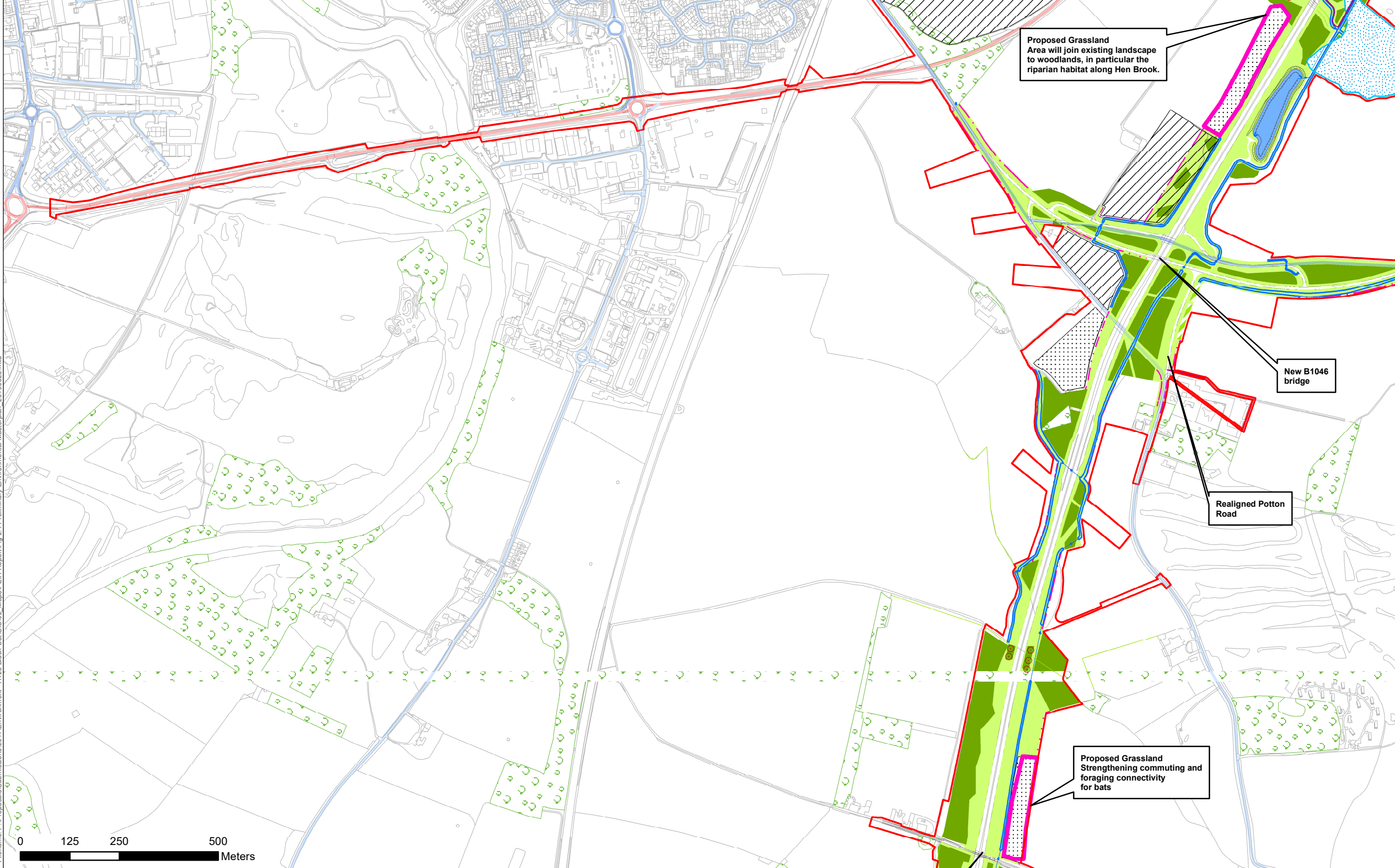

Proposed Grassland Area will join existing landscape to woodlands, in particular the riparian habitat along Hen Brook.

New B1046 bridge

Realigned Potton Road

Proposed Grassland Strengthening commuting and foraging connectivity for bats

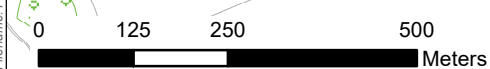

FIRST ISSUE	JG	RF	23/05/19	P01
Revision Details	By	Check	Date	Suffix

Purpose of Issue
FOR INFORMATION

Client
Highways England
Woodlands
Manton Lane
Manton Industrial Estate
Bedford
MK41 7LW



Development Consent Order Number

Project Title
**A428 BLACK CAT TO CAXTON GIBBET
PRELIMINARY ENVIRONMENTAL
INFORMATION REPORT
NON-TECHNICAL SUMMARY**

Drawing Title
**FIGURE 2.4
PRELIMINARY ENVIRONMENTAL
MASTERPLAN**

Designed JG	Drawn RF	Checked MM	Approved JG	Date 23/05/19
Internal Project No 60541541	Subsidiary			
Scale @ A3 1:10,000	Zone			

THIS DOCUMENT HAS BEEN PREPARED PURSUANT TO AND SUBJECT TO THE TERMS OF AECOM'S APPOINTMENT BY ITS CLIENT. AECOM ACCEPTS NO LIABILITY FOR ANY USE OF THIS DOCUMENT OTHER THAN BY ITS ORIGINAL CLIENT OR FOLLOWING AECOM'S EXPRESS AGREEMENT TO SUCH USE, AND ONLY FOR THE PURPOSES FOR WHICH IT WAS PREPARED AND PROVIDED.

Drawing Number	Highways England Pin	Originator	Volume	Rev
Location	Type	Role	Number	

Filename: P:\Proposals\Submissions\2017\Environment - A428 Black Cat\GIS\02 Maps\PEIR Report\Fig 2.4 Preliminary Environmental Masterplan_20190523.mxd

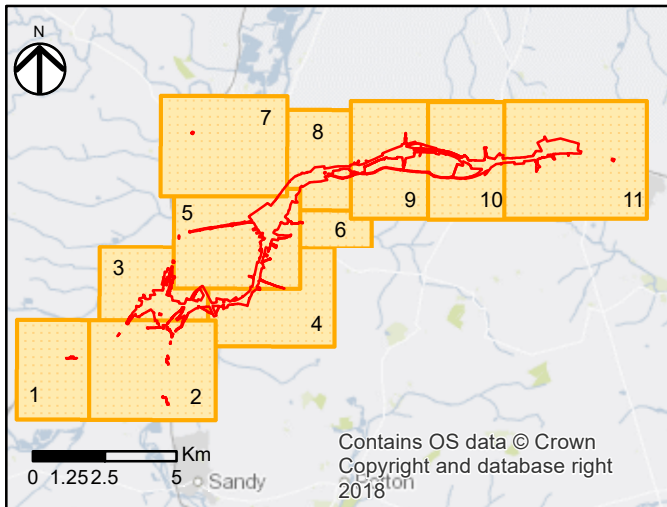

Legend

- DCO Site Boundary
- The Scheme
- Current Roads
 - A Road
 - B Road
 - Unclassified
- Proposed footway and/or cycleway facility
- Proposed Soil Storage
- Proposed Temporary Attenuation Pond Area
- Compound Region
- Proposed Material Storage and Site Compound Area
- Flood Compensation
- Proposed Drainage Ditch
- Proposed ecological mitigation areas
- Individual Trees
- Proposed Native Species Hedges
- Existing Vegetation
- Aquatic Marginal Planting
- Scrub
- Linear Belt of Shrubs and Trees
- Proposed Grassland
- Proposed Native Woodland

FIRST ISSUE	JG	RF	23/05/19	P01
Revision Details	By	Check	Date	Suffix

Purpose of Issue
FOR INFORMATION

Client
Highways England
Woodlands
Manton Lane
Manton Industrial Estate
Bedford
MK41 7LW



Development Consent Order Number

Project Title
**A428 BLACK CAT TO CAXTON GIBBET
PRELIMINARY ENVIRONMENTAL
INFORMATION REPORT
NON-TECHNICAL SUMMARY**

Drawing Title
**FIGURE 2.4
PRELIMINARY ENVIRONMENTAL
MASTERPLAN**

Designed	Drawn	Checked	Approved	Date
JG	MM	JG		23/05/19
Internal Project No	Subsidiary			
60541541				
Scale @ A3	Zone			
1:10,000				

THIS DOCUMENT HAS BEEN PREPARED PURSUANT TO AND SUBJECT TO THE TERMS OF AECOM'S APPOINTMENT BY ITS CLIENT. AECOM ACCEPTS NO LIABILITY FOR ANY USE OF THIS DOCUMENT OTHER THAN BY ITS ORIGINAL CLIENT OR FOLLOWING AECOM'S EXPRESS AGREEMENT TO SUCH USE, AND ONLY FOR THE PURPOSES FOR WHICH IT WAS PREPARED AND PROVIDED.

Drawing Number	Highways England Pin	Originator	Volume	Rev
Location	Type	Role	Number	

Filename: P:\Proposals\Submissions\2017\Environment - A428 Black Cat\GIS\02 Maps\PEIR Report\Fig 2.4 Preliminary Environmental Masterplan_20190523.mxd

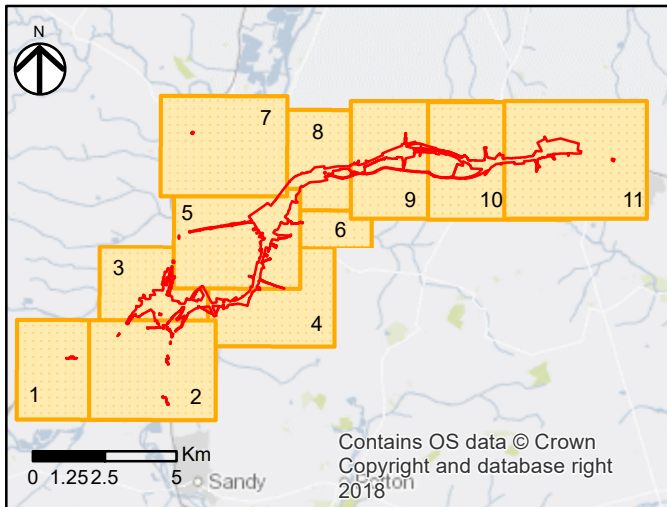

NOTES
THIS DRAWING IS TO BE READ IN CONJUNCTION WITH ALL OTHER RELEVANT DOCUMENTATION.

Legend

- DCO Site Boundary
- The Scheme
- Current Roads**
- A Road
- B Road
- Unclassified
- Proposed footway and/or cycleway facility
- Proposed Soil Storage
- Proposed Temporary Attenuation Pond Area
- Compound Region
- Proposed Material Storage and Site Compound Area
- Flood Compensation
- Proposed Drainage Ditch
- Proposed ecological mitigation areas
- Individual Trees
- Proposed Native Species Hedges
- Existing Vegetation
- Aquatic Marginal Planting
- Scrub
- Linear Belt of Shrubs and Trees
- Proposed Grassland
- Proposed Native Woodland

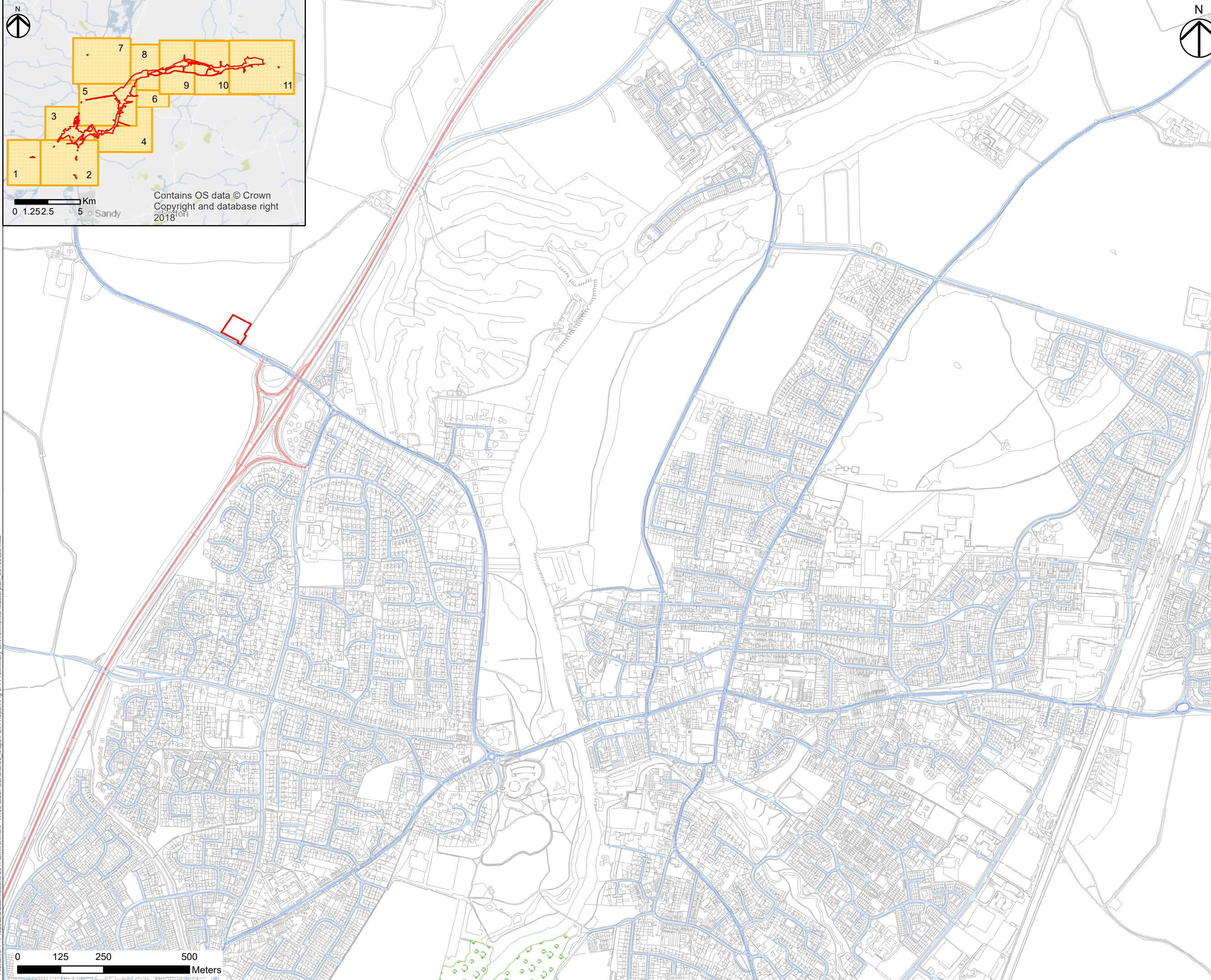

FIRST ISSUE	JG	RF	23/05/19	P01
Revision Details	By	Check	Date	Suffix

Purpose of Issue
FOR INFORMATION

Client
Highways England
Woodlands
Manton Lane
Manton Industrial Estate
Bedford
MK41 7LW

Development Consent Order Number

Project Title
**A428 BLACK CAT TO CAXTON GIBBET
PRELIMINARY ENVIRONMENTAL
INFORMATION REPORT
NON-TECHNICAL SUMMARY**

Drawing Title
**FIGURE 2.4
PRELIMINARY ENVIRONMENTAL
MASTERPLAN**

Designed	Drawn	Checked	Approved	Date
JG	MM	JG	JG	23/05/19
Internal Project No 60541541			Subsidiary	
Scale @ A3 1:10,000		Zone		

THIS DOCUMENT HAS BEEN PREPARED PURSUANT TO AND SUBJECT TO THE TERMS OF AECOM'S APPOINTMENT BY ITS CLIENT. AECOM ACCEPTS NO LIABILITY FOR ANY USE OF THIS DOCUMENT OTHER THAN BY ITS ORIGINAL CLIENT OR FOLLOWING AECOM'S EXPRESS AGREEMENT TO SUCH USE, AND ONLY FOR THE PURPOSES FOR WHICH IT WAS PREPARED AND PROVIDED.

Drawing Number	Highways England Pin	Originator	Volume	Rev
Location	Type	Role	Number	

Filename: P:\Proposals\Submissions\2017\Environment - A428 Black Cat\GIS\02_Maps\PEIR Report\Fig 2.4 Preliminary Environmental Masterplan_20190523.mxd

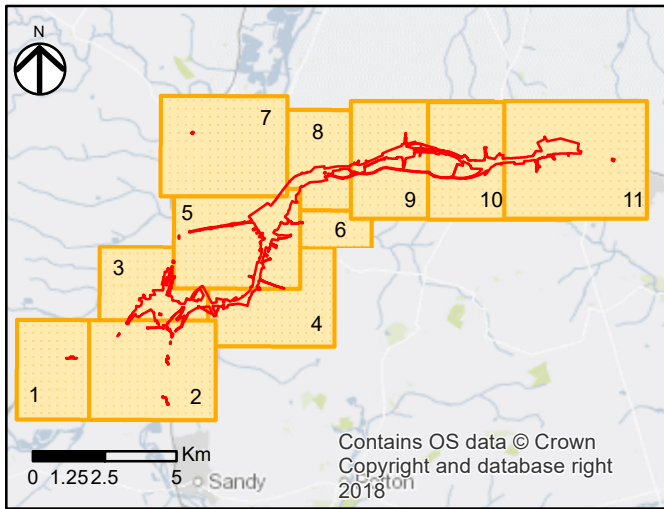

NOTES
THIS DRAWING IS TO BE READ IN CONJUNCTION WITH ALL OTHER RELEVANT DOCUMENTATION.

Legend

- DCO Site Boundary
- The Scheme
- Current Roads**
- A Road
- B Road
- Unclassified
- Proposed footway and/or cycleway facility
- Proposed Soil Storage
- Proposed Temporary Attenuation Pond Area
- Compound Region
- Proposed Material Storage and Site Compound Area
- Flood Compensation
- Proposed Drainage Ditch
- Proposed ecological mitigation areas
- Individual Trees
- Proposed Native Species Hedges
- Existing Vegetation
- Aquatic Marginal Planting
- Scrub
- Linear Belt of Shrubs and Trees
- Proposed Grassland
- Proposed Native Woodland

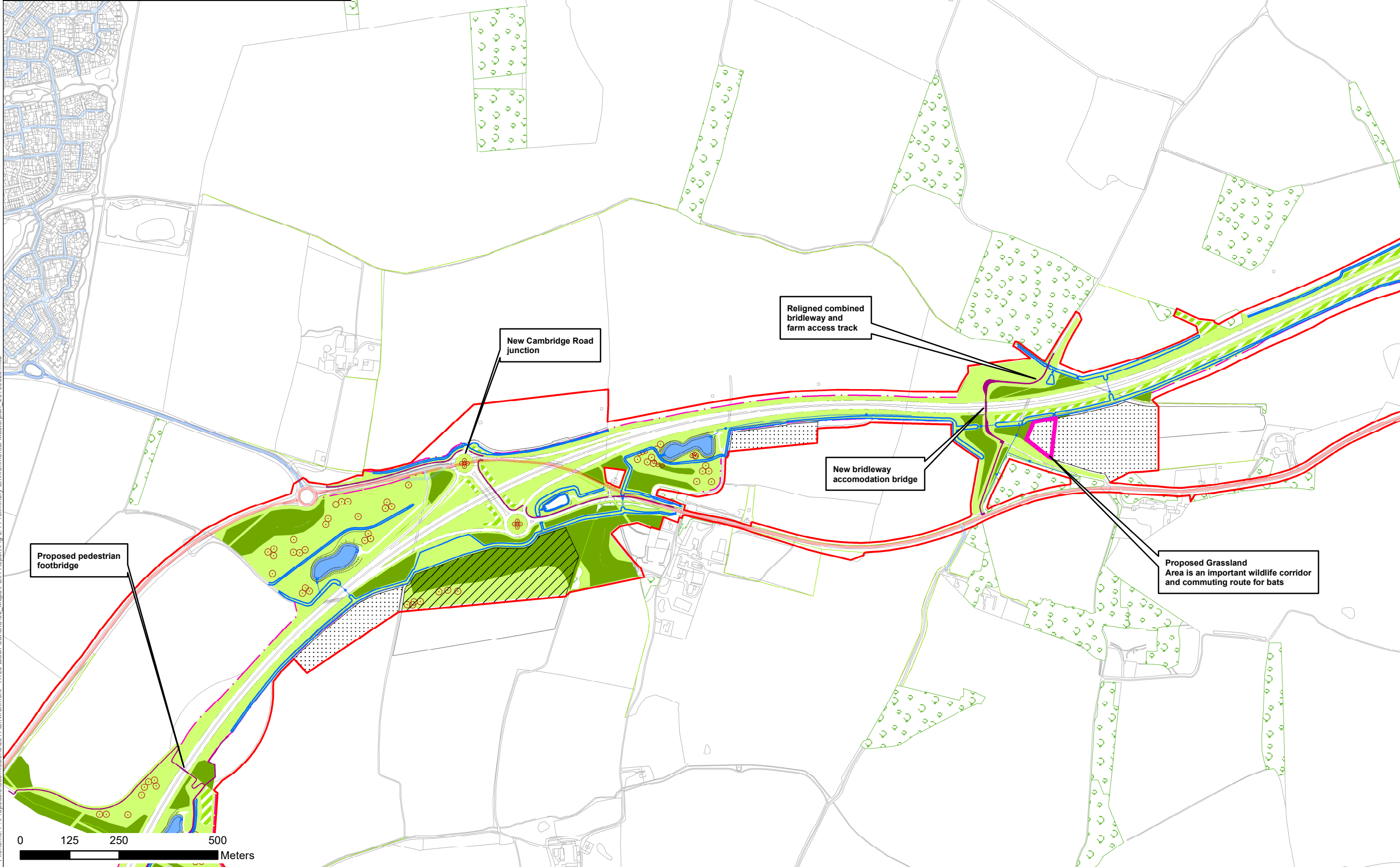

FIRST ISSUE	JG	RF	23/05/19	P01
Revision Details	By	Check	Date	Suffix

Purpose of Issue
FOR INFORMATION

Client
Highways England
Woodlands
Manton Lane
Manton Industrial Estate
Bedford
MK41 7LW

Development Consent Order Number

Project Title
**A428 BLACK CAT TO CAXTON GIBBET
PRELIMINARY ENVIRONMENTAL
INFORMATION REPORT
NON-TECHNICAL SUMMARY**

Drawing Title
**FIGURE 2.4
PRELIMINARY ENVIRONMENTAL
MASTERPLAN**

Designed	Drawn	Checked	Approved	Date
JG	MM	MM	JG	23/05/19
Internal Project No 60541541		Subsidiary		
Scale @ A3 1:10,000		Zone		

THIS DOCUMENT HAS BEEN PREPARED PURSUANT TO AND SUBJECT TO THE TERMS OF AECOM'S APPOINTMENT BY ITS CLIENT. AECOM ACCEPTS NO LIABILITY FOR ANY USE OF THIS DOCUMENT OTHER THAN BY ITS ORIGINAL CLIENT OR FOLLOWING AECOM'S EXPRESS AGREEMENT TO SUCH USE, AND ONLY FOR THE PURPOSES FOR WHICH IT WAS PREPARED AND PROVIDED.

Drawing Number	Originator	Volume	Rev
Highways England Pin			
Location	Type	Role	Number

Filename: P:\Proposals\Submissions\2017\Environment - A428 Black Cat\GIS\02_Maps\PEIR Report\Fig 2.4 Preliminary Environmental Masterplan_20190523.mxd

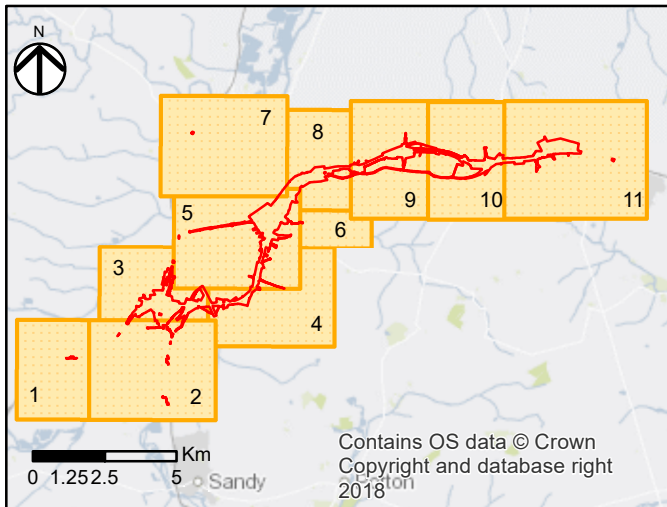

NOTES
THIS DRAWING IS TO BE READ IN CONJUNCTION WITH ALL OTHER RELEVANT DOCUMENTATION.

Legend

- DCO Site Boundary
- The Scheme
- Current Roads**
- A Road
- B Road
- Unclassified
- Proposed footway and/or cycleway facility
- Proposed Soil Storage
- Proposed Temporary Attenuation Pond Area
- Compound Region
- Proposed Material Storage and Site Compound Area
- Flood Compensation
- Proposed Drainage Ditch
- Proposed ecological mitigation areas
- Individual Trees
- - - Proposed Native Species Hedges
- Existing Vegetation
- Aquatic Marginal Planting
- Scrub
- Linear Belt of Shrubs and Trees
- Proposed Grassland
- Proposed Native Woodland

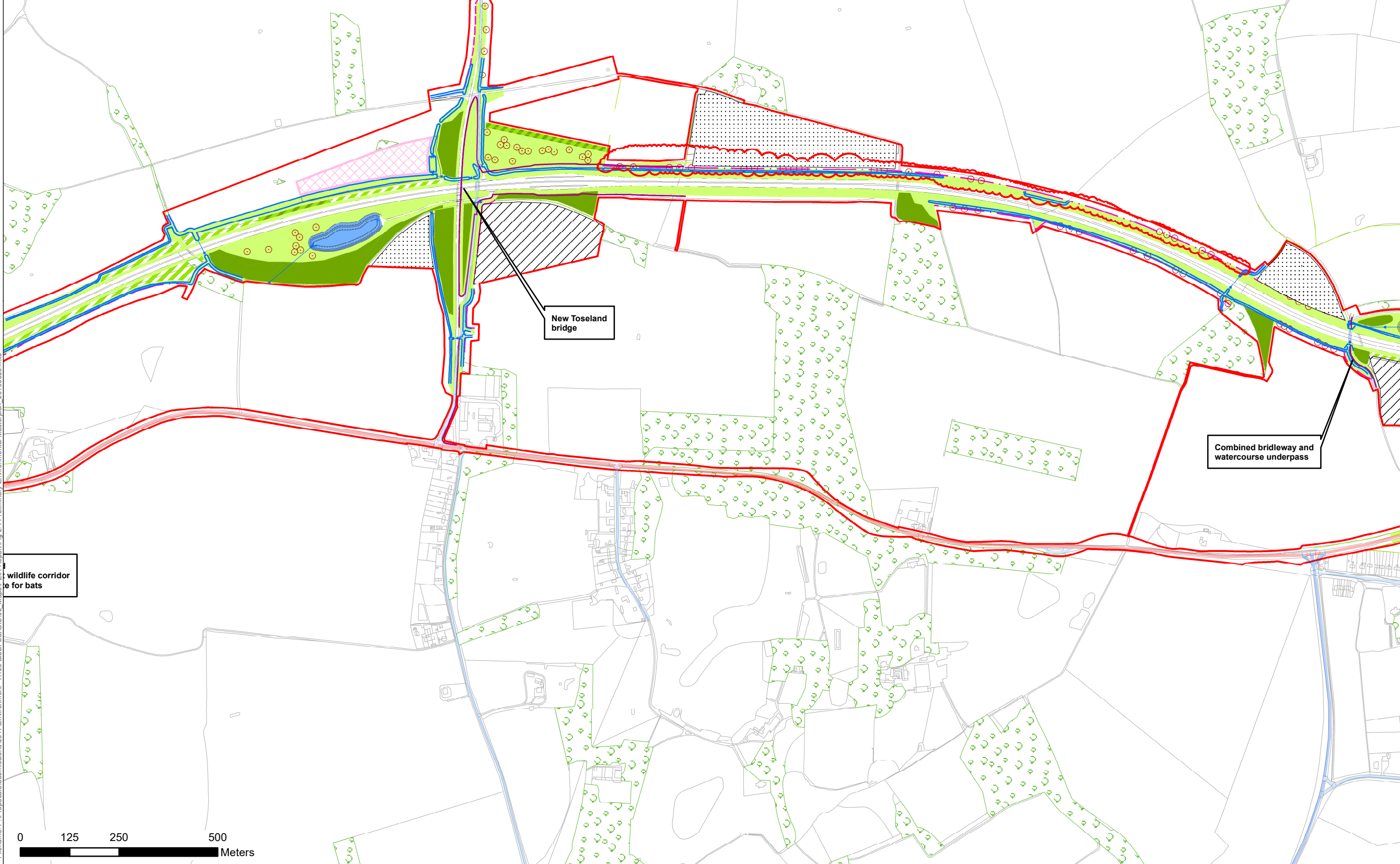

Filename: P:\Proposals\Submissions\2017\Environment - A428 Black Cat\GIS\02 Maps\PEIR Report\Fig 2.4 Preliminary Environmental Masterplan_20190523.mxd

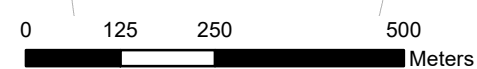

FIRST ISSUE	JG	RF	23/05/19	P01
Revision Details	By	Check	Date	Suffix

Purpose of Issue
FOR INFORMATION

Client
Highways England
Woodlands
Manton Lane
Manton Industrial Estate
Bedford
MK41 7LW



Development Consent Order Number

Project Title
**A428 BLACK CAT TO CAXTON GIBBET
PRELIMINARY ENVIRONMENTAL
INFORMATION REPORT
NON-TECHNICAL SUMMARY**

Drawing Title
**FIGURE 2.4
PRELIMINARY ENVIRONMENTAL
MASTERPLAN**

Designed	Drawn	Checked	Approved	Date
JG	RF	MM	JG	23/05/19
Internal Project No 60541541			Subsidiary	
Scale @ A3 1:10,000			Zone	

THIS DOCUMENT HAS BEEN PREPARED PURSUANT TO AND SUBJECT TO THE TERMS OF AECOM'S APPOINTMENT BY ITS CLIENT. AECOM ACCEPTS NO LIABILITY FOR ANY USE OF THIS DOCUMENT OTHER THAN BY ITS ORIGINAL CLIENT OR FOLLOWING AECOM'S EXPRESS AGREEMENT TO SUCH USE, AND ONLY FOR THE PURPOSES FOR WHICH IT WAS PREPARED AND PROVIDED.

Drawing Number	Highways England Pin	Originator	Volume	Rev
Location	Type	Role	Number	

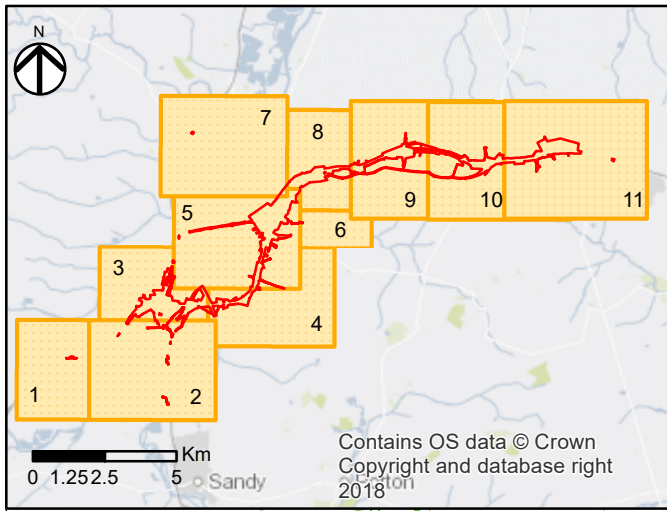

NOTES
THIS DRAWING IS TO BE READ IN CONJUNCTION WITH ALL OTHER RELEVANT DOCUMENTATION.

Legend

- DCO Site Boundary
- The Scheme
- Current Roads**
- A Road
- B Road
- Unclassified
- Proposed footway and/or cycleway facility
- Proposed Soil Storage
- Proposed Temporary Attenuation Pond Area
- Compound Region
- Proposed Material Storage and Site Compound Area
- Flood Compensation
- Proposed Drainage Ditch
- Proposed ecological mitigation areas
- Individual Trees
- Proposed Native Species Hedges
- Existing Vegetation
- Aquatic Marginal Planting
- Scrub
- Linear Belt of Shrubs and Trees
- Proposed Grassland
- Proposed Native Woodland

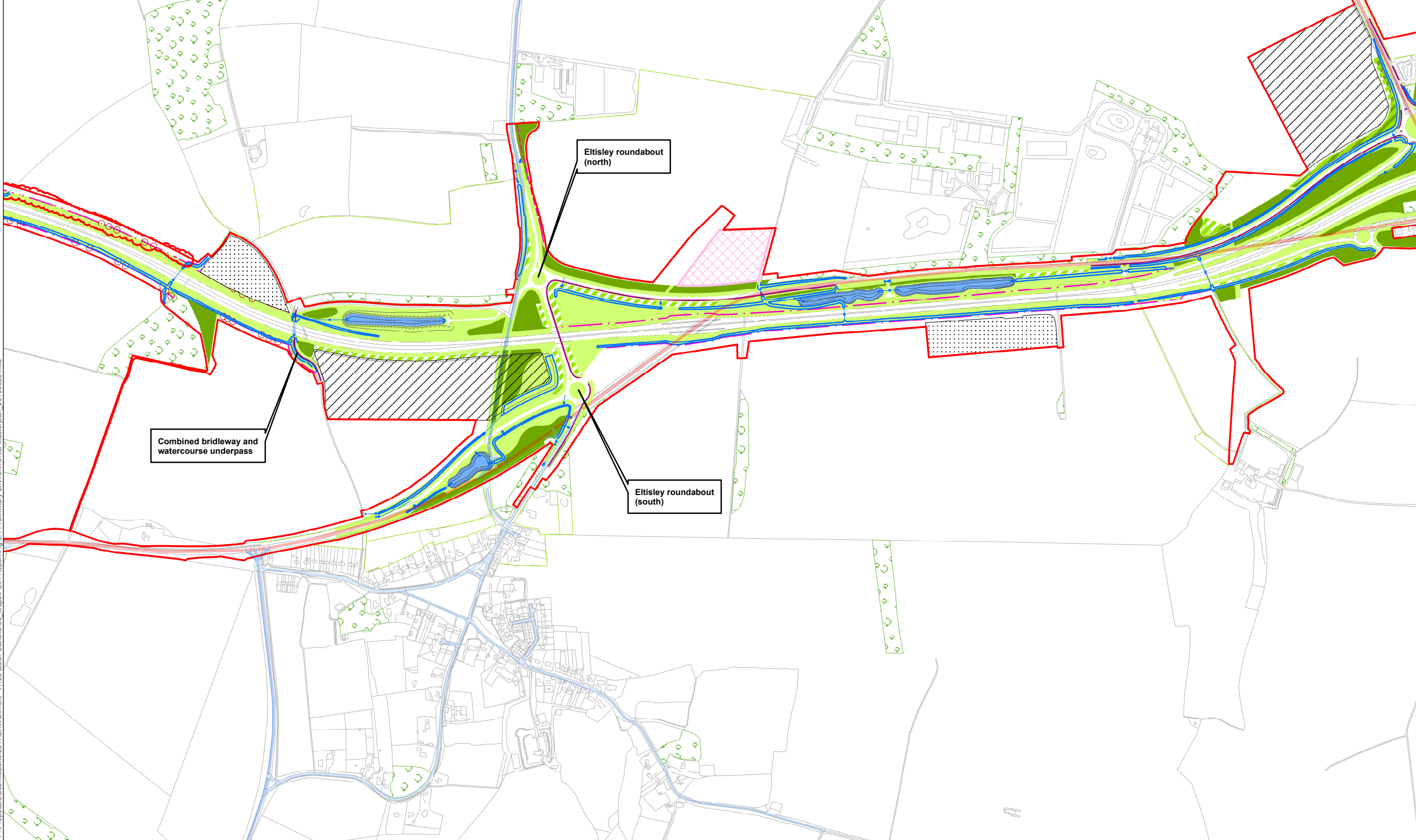

Combined brideway and watercourse underpass

Eltisley roundabout (north)

Eltisley roundabout (south)

FIRST ISSUE	JG	RF	23/05/19	P01
Revision Details	By	Check	Date	Suffix

Purpose of Issue
FOR INFORMATION

Client
Highways England
Woodlands
Manton Lane
Manton Industrial Estate
Bedford
MK41 7LW



Development Consent Order Number

Project Title
A428 BLACK CAT TO CAXTON GIBBET PRELIMINARY ENVIRONMENTAL INFORMATION REPORT NON-TECHNICAL SUMMARY

Drawing Title
FIGURE 2.4 PRELIMINARY ENVIRONMENTAL MASTERPLAN

Designed	Drawn	Checked	Approved	Date
JG	RF	MM	JG	23/05/19
Internal Project No	Suitability			
60541541				
Scale @ A3	Zone			
1:10,000				

THIS DOCUMENT HAS BEEN PREPARED PURSUANT TO AND SUBJECT TO THE TERMS OF AECOM'S APPOINTMENT BY ITS CLIENT. AECOM ACCEPTS NO LIABILITY FOR ANY USE OF THIS DOCUMENT OTHER THAN BY ITS ORIGINAL CLIENT OR FOLLOWING AECOM'S EXPRESS AGREEMENT TO SUCH USE, AND ONLY FOR THE PURPOSES FOR WHICH IT WAS PREPARED AND PROVIDED.

Drawing Number	Highways England Pin	Originator	Volume	Rev
Location	Type	Role	Number	

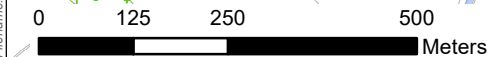

Filename: P:\Proposals\Submissions\2017\Environment - A428 Black Cat\GIS\02_Maps\PEIR_Report\Fig 2.4 Preliminary Environmental Masterplan_20190523.mxd

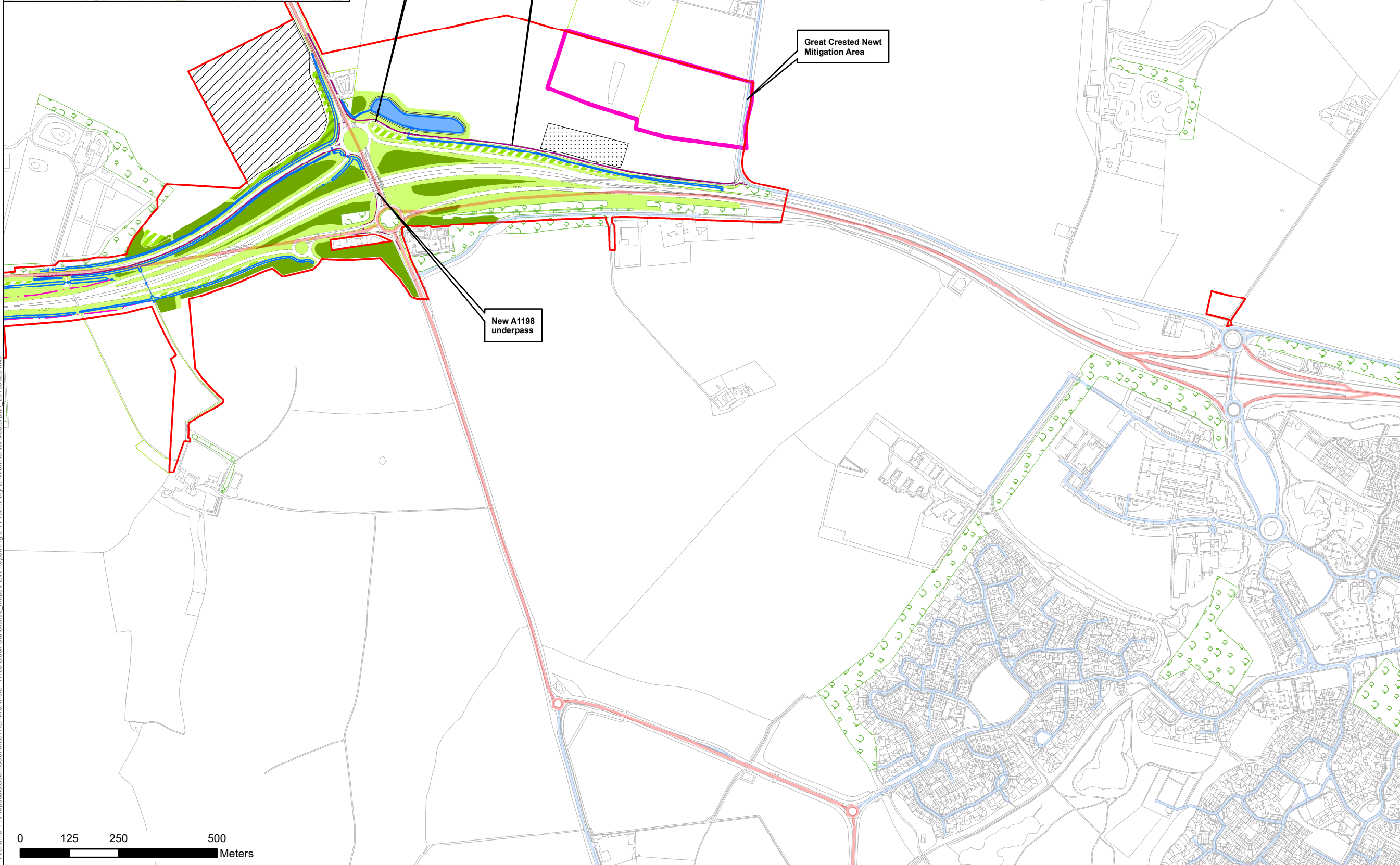
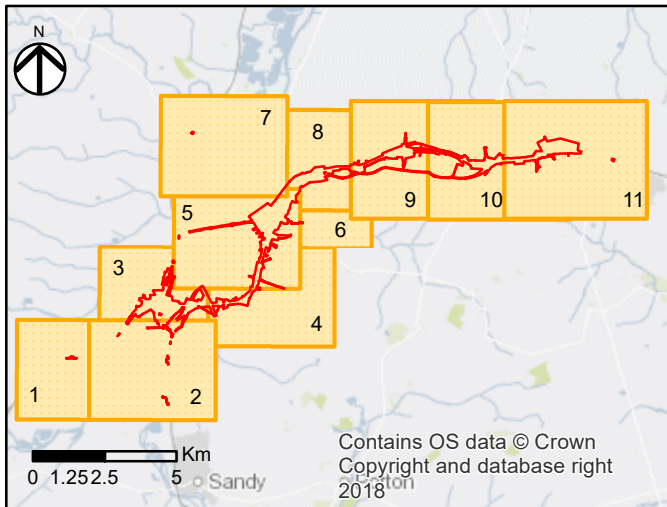

NOTES
THIS DRAWING IS TO BE READ IN CONJUNCTION WITH ALL OTHER RELEVANT DOCUMENTATION.

Legend

- DCO Site Boundary
- The Scheme
- Current Roads**
- A Road
- B Road
- Unclassified
- Proposed footway and/or cycleway facility
- Proposed Soil Storage
- Proposed Temporary Attenuation Pond Area
- Compound Region
- Proposed Material Storage and Site Compound Area
- Flood Compensation
- Proposed Drainage Ditch
- Proposed ecological mitigation areas
- Individual Trees
- Proposed Native Species Hedges
- Existing Vegetation
- Aquatic Marginal Planting
- Scrub
- Linear Belt of Shrubs and Trees
- Proposed Grassland
- Proposed Native Woodland

FIRST ISSUE	JG	RF	23/05/19	P01
Revision Details	By	Check	Date	Suffix

FOR INFORMATION

Client
Highways England
Woodlands
Manton Lane
Manton Industrial Estate
Bedford
MK41 7LW

Development Consent Order Number

Project Title
A428 BLACK CAT TO CAXTON GIBBET PRELIMINARY ENVIRONMENTAL INFORMATION REPORT NON-TECHNICAL SUMMARY

Drawing Title
FIGURE 2.4 PRELIMINARY ENVIRONMENTAL MASTERPLAN

Designed	Drawn	Checked	Approved	Date
JG	MM	MM	JG	23/05/19
Internal Project No 60541541			Subsidiary	
Scale @ A3 1:10,000			Zone	

THIS DOCUMENT HAS BEEN PREPARED PURSUANT TO AND SUBJECT TO THE TERMS OF AECOM'S APPOINTMENT BY ITS CLIENT. AECOM ACCEPTS NO LIABILITY FOR ANY USE OF THIS DOCUMENT OTHER THAN BY ITS ORIGINAL CLIENT OR FOLLOWING AECOM'S EXPRESS AGREEMENT TO SUCH USE, AND ONLY FOR THE PURPOSES FOR WHICH IT WAS PREPARED AND PROVIDED.

Drawing Number	Highways England Pin	Originator	Volume	Rev
Location	Type	Role	Number	

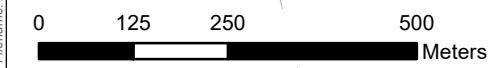

Filename: P:\Proposals\Submissions\2017\Environment - A428 Black Cat\GIS\02_Maps\PEIR Report\Fig 2.4 Preliminary Environmental Masterplan_20190523.mxd