

NOTES  
THIS DRAWING IS TO BE READ IN CONJUNCTION WITH ALL OTHER RELEVANT DOCUMENTATION.

**Legend**

- DCO Site Boundary
- The Scheme
- Current Roads**
- A Road
- B Road
- Unclassified

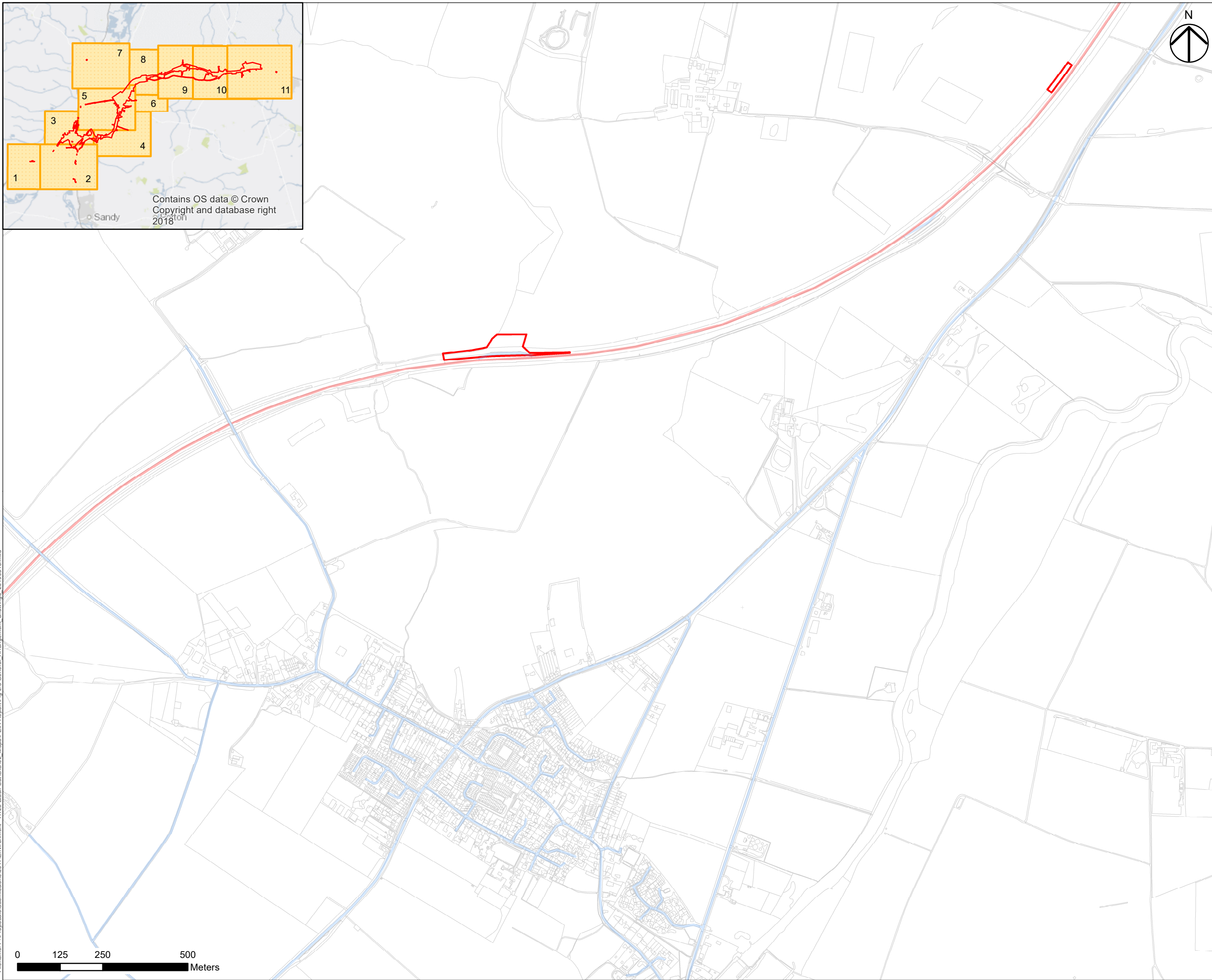

Filename: P:\Proposals\Submissions\2017\Environment - A428 Black Cat\GIS\02\_Maps\PEIR Report\Fig 2.3 General Arrangement Drawings\_20190515.mxd

FIRST ISSUE	JG	RF	23/05/19	P01
Revision Details	By	Check	Date	Suffix

**FOR INFORMATION**

Client  
Highways England  
Woodlands  
Manton Lane  
Manton Industrial Estate  
Bedford  
MK41 7LW



Development Consent Order Number

Project Title  
**A428 BLACK CAT TO CAXTON GIBBET  
PRELIMINARY ENVIRONMENTAL  
INFORMATION REPORT**

Drawing Title  
**FIGURE 2.3  
GENERAL ARRANGEMENT**

Designed	Drawn	Checked	Approved	Date
JG	RF	MM		23/05/19
Internal Project No 60541541			Suitability	
Scale @ A3 1:10,000			Zone	

THIS DOCUMENT HAS BEEN PREPARED PURSUANT TO AND SUBJECT TO THE TERMS OF AECOM'S APPOINTMENT BY ITS CLIENT. AECOM ACCEPTS NO LIABILITY FOR ANY USE OF THIS DOCUMENT OTHER THAN BY ITS ORIGINAL CLIENT OR FOLLOWING AECOM'S EXPRESS AGREEMENT TO SUCH USE, AND ONLY FOR THE PURPOSES FOR WHICH IT WAS PREPARED AND PROVIDED.

Drawing Number	Originator	Volume	Rev
Highways England Pin			
Location	Type	Role	Number

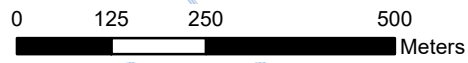

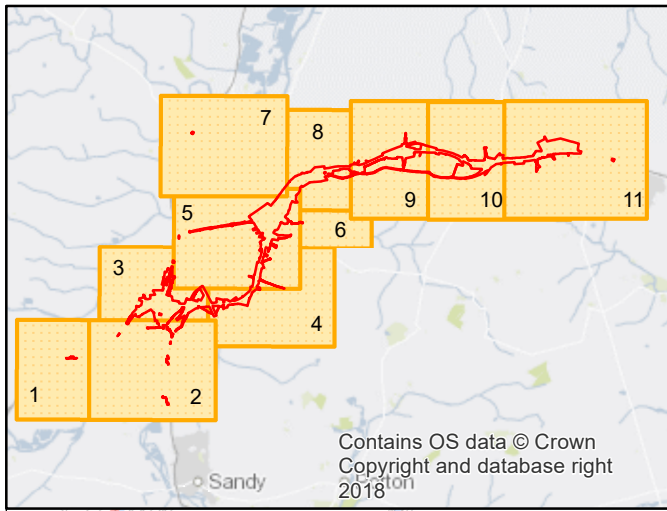

NOTES  
THIS DRAWING IS TO BE READ IN CONJUNCTION WITH ALL OTHER RELEVANT DOCUMENTATION.

**Legend**

- DCO Site Boundary
- The Scheme
- Current Roads**
- A Road
- B Road
- Unclassified

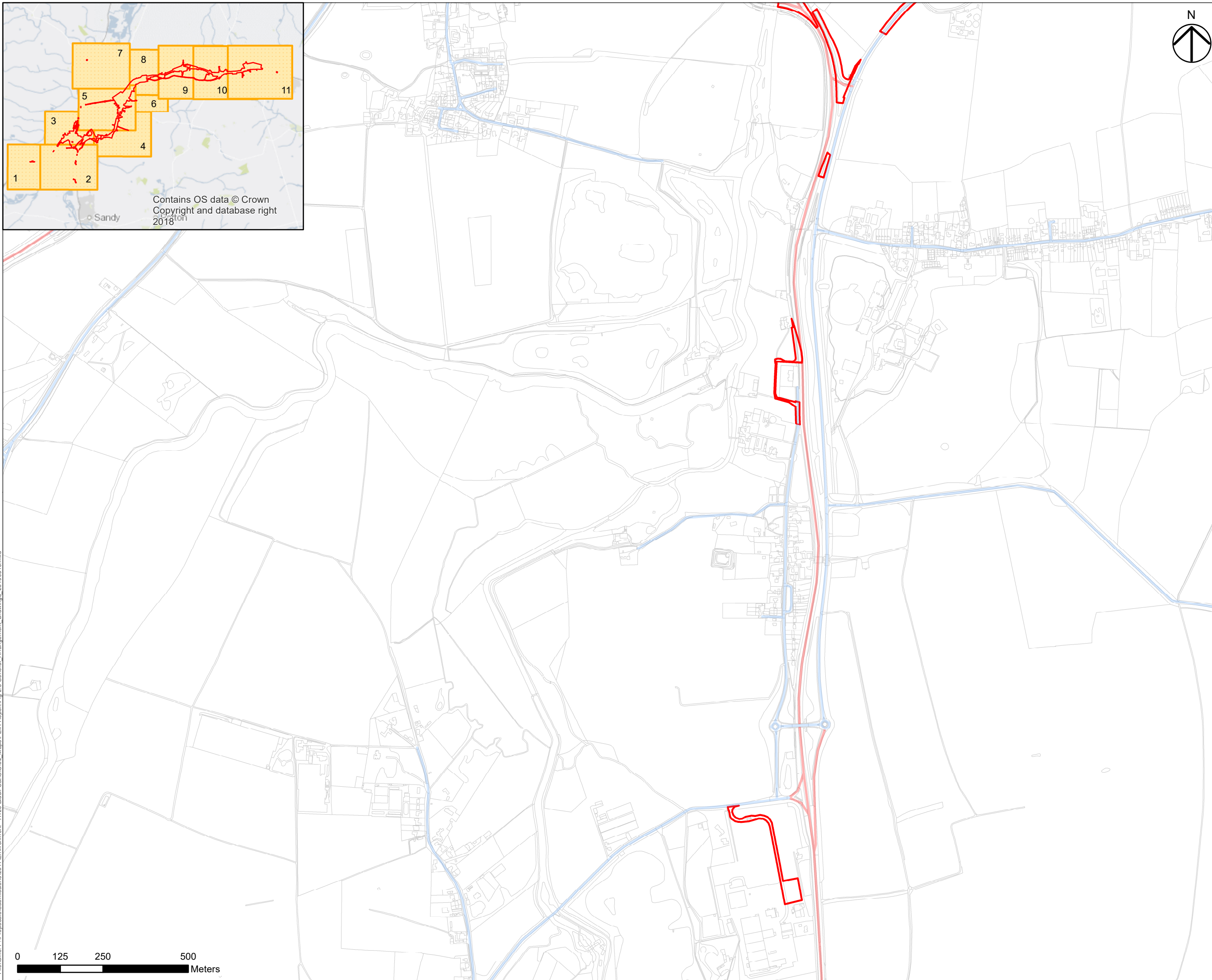

Filename: P:\Proposals\Submissions\2017\Environment - A428 Black Cat\GIS\02\_Maps\PEIR Report\Fig 2.3 General Arrangement Drawings\_20190515.mxd

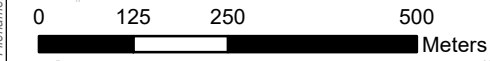

FIRST ISSUE	JG	RF	23/05/19	P01
Revision Details	By	Check	Date	Suffix

**FOR INFORMATION**

Client  
Highways England  
Woodlands  
Manton Lane  
Manton Industrial Estate  
Bedford  
MK41 7LW

Development Consent Order Number

Project Title  
**A428 BLACK CAT  
TO CAXTON GIBBET  
PRELIMINARY ENVIRONMENTAL  
INFORMATION REPORT**

Drawing Title  
**FIGURE 2.3  
GENERAL ARRANGEMENT**

Designed	Drawn	Checked	Approved	Date
JG	RF	MM		23/05/19
Internal Project No 60541541			Suitability	
Scale @ A3 1:10,000			Zone	

THIS DOCUMENT HAS BEEN PREPARED PURSUANT TO AND SUBJECT TO THE TERMS OF AECOM'S APPOINTMENT BY ITS CLIENT. AECOM ACCEPTS NO LIABILITY FOR ANY USE OF THIS DOCUMENT OTHER THAN BY ITS ORIGINAL CLIENT OR FOLLOWING AECOM'S EXPRESS AGREEMENT TO SUCH USE, AND ONLY FOR THE PURPOSES FOR WHICH IT WAS PREPARED AND PROVIDED.

Drawing Number	Originator	Volume	Rev
Highways England Pin			
Location	Type	Role	Number

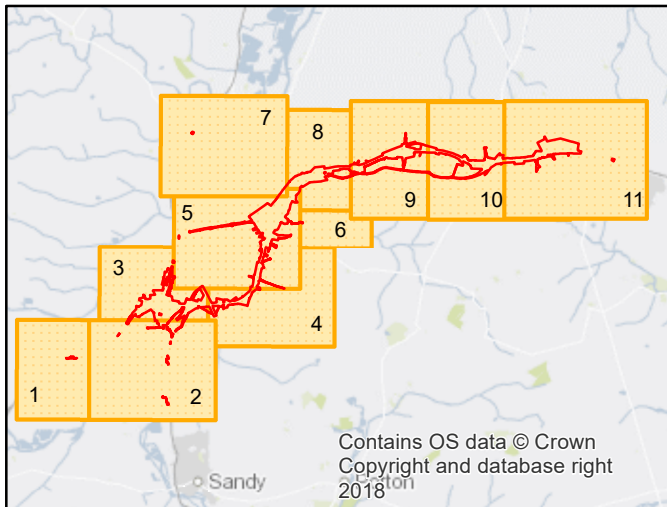

NOTES  
THIS DRAWING IS TO BE READ IN CONJUNCTION WITH ALL OTHER RELEVANT DOCUMENTATION.

**Legend**

- DCO Site Boundary
- The Scheme
- Current Roads**
- A Road
- B Road
- Unclassified

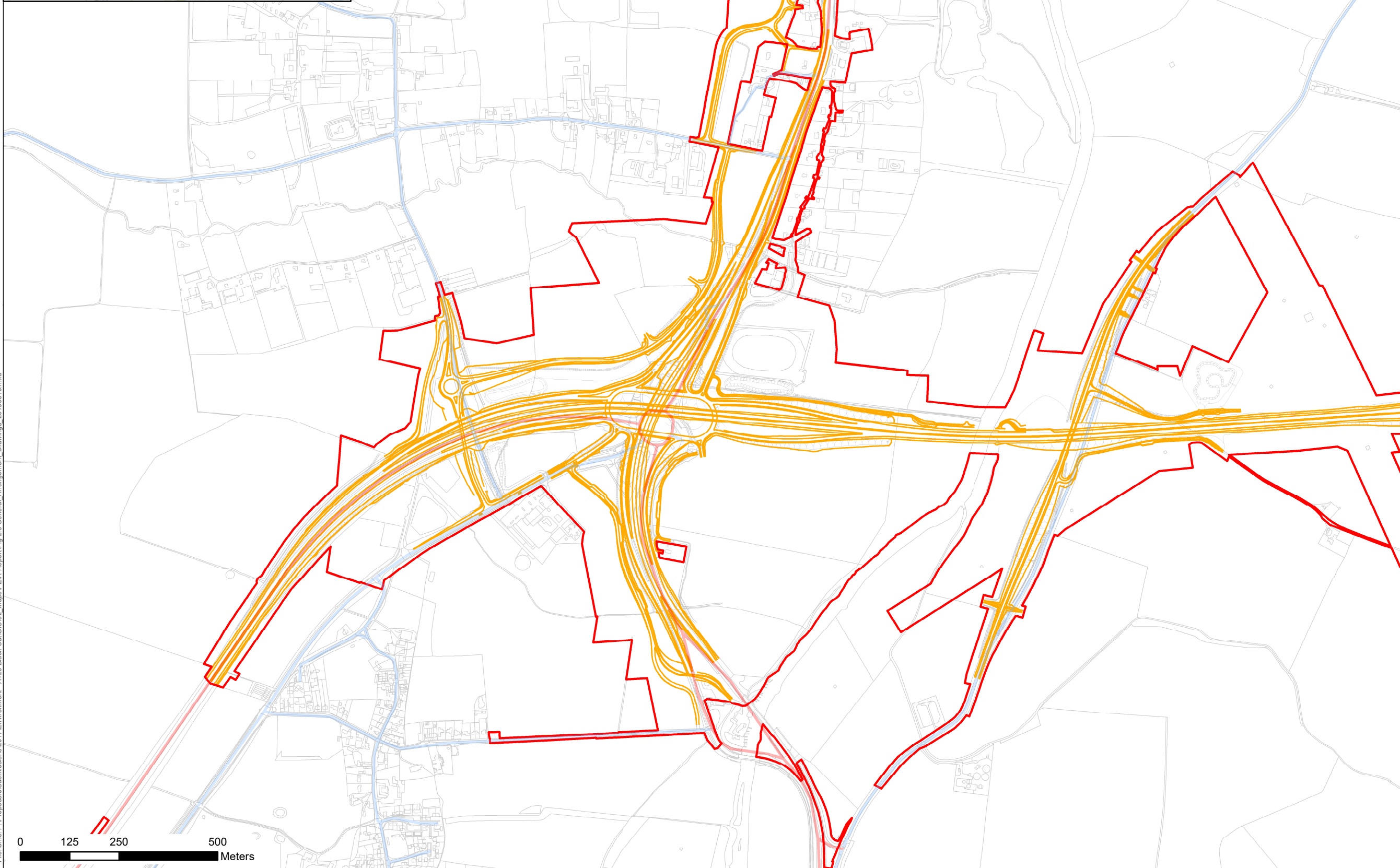

Filename: P:\Proposals\Submissions\2017\Environment - A428 Black Cat\GIS\02\_Maps\PEIR Report\Fig 2.3 General Arrangement Drawings\_20190515.mxd



FIRST ISSUE	JG	RF	23/05/19	P01
Revision Details	By	Check	Date	Suffix

Purpose of Issue  
**FOR INFORMATION**

Client  
Highways England  
Woodlands  
Manton Lane  
Manton Industrial Estate  
Bedford  
MK41 7LW



Development Consent Order Number

Project Title  
**A428 BLACK CAT  
TO CAXTON GIBBET  
PRELIMINARY ENVIRONMENTAL  
INFORMATION REPORT**

Drawing Title  
**FIGURE 2.3  
GENERAL ARRANGEMENT**

Designed	Drawn	Checked	Approved	Date
JG	RF	MM		23/05/19
Internal Project No 60541541			Suitability	
Scale @ A3 1:10,000			Zone	

THIS DOCUMENT HAS BEEN PREPARED PURSUANT TO AND SUBJECT TO THE TERMS OF AECOM'S APPOINTMENT BY ITS CLIENT. AECOM ACCEPTS NO LIABILITY FOR ANY USE OF THIS DOCUMENT OTHER THAN BY ITS ORIGINAL CLIENT OR FOLLOWING AECOM'S EXPRESS AGREEMENT TO SUCH USE, AND ONLY FOR THE PURPOSES FOR WHICH IT WAS PREPARED AND PROVIDED.

Drawing Number	Highways England Pin	Originator	Volume	Rev
Location	Type	Role	Number	

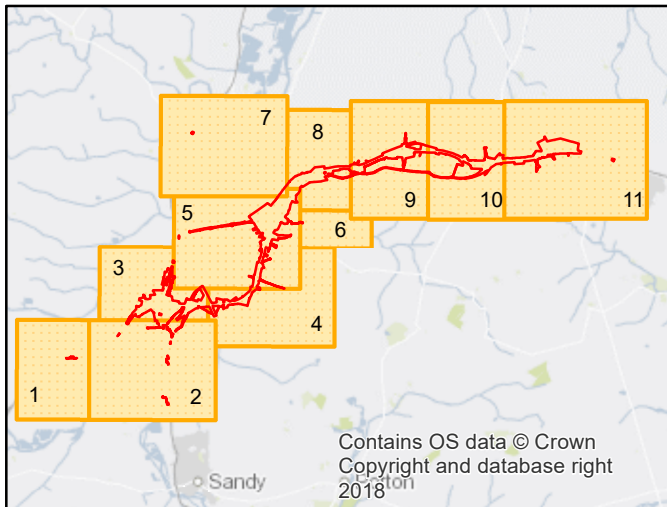

NOTES  
THIS DRAWING IS TO BE READ IN CONJUNCTION WITH ALL OTHER RELEVANT DOCUMENTATION.

**Legend**

- DCO Site Boundary
- The Scheme
- Current Roads**
- A Road
- B Road
- Unclassified

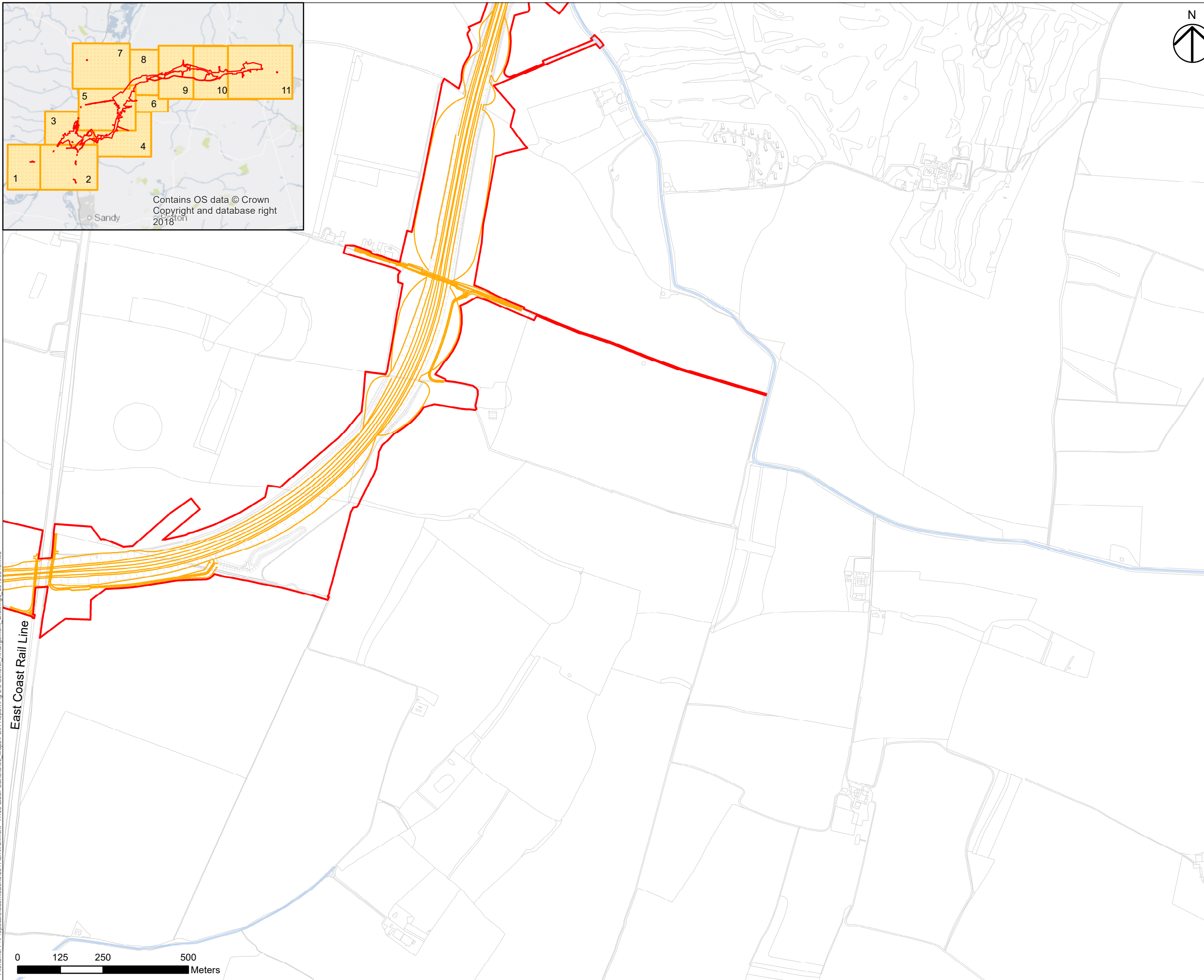

Filename: P:\Proposals\Submissions\2017\Environment - A428 Black Cat\GIS\02\_Maps\PEIR Report\Fig 2.3 General Arrangement Drawings\_20190515.mxd

East Coast Rail Line

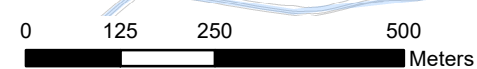

FIRST ISSUE	JG	RF	23/05/19	P01
Revision Details	By	Check	Date	Suffix

Purpose of Issue  
**FOR INFORMATION**

Client  
Highways England  
Woodlands  
Manton Lane  
Manton Industrial Estate  
Bedford  
MK41 7LW

Development Consent Order Number

Project Title  
**A428 BLACK CAT  
TO CAXTON GIBBET  
PRELIMINARY ENVIRONMENTAL  
INFORMATION REPORT**

Drawing Title  
**FIGURE 2.3  
GENERAL ARRANGEMENT**

Designed	Drawn	Checked	Approved	Date
JG	RF	MM		23/05/19
Internal Project No 60541541			Subsidiarity	
Scale @ A3 1:10,000			Zone	

THIS DOCUMENT HAS BEEN PREPARED PURSUANT TO AND SUBJECT TO THE TERMS OF AECOM'S APPOINTMENT BY ITS CLIENT. AECOM ACCEPTS NO LIABILITY FOR ANY USE OF THIS DOCUMENT OTHER THAN BY ITS ORIGINAL CLIENT OR FOLLOWING AECOM'S EXPRESS AGREEMENT TO SUCH USE, AND ONLY FOR THE PURPOSES FOR WHICH IT WAS PREPARED AND PROVIDED.

Drawing Number	Highways England Pin	Originator	Volume	Rev
Location	Type	Role	Number	

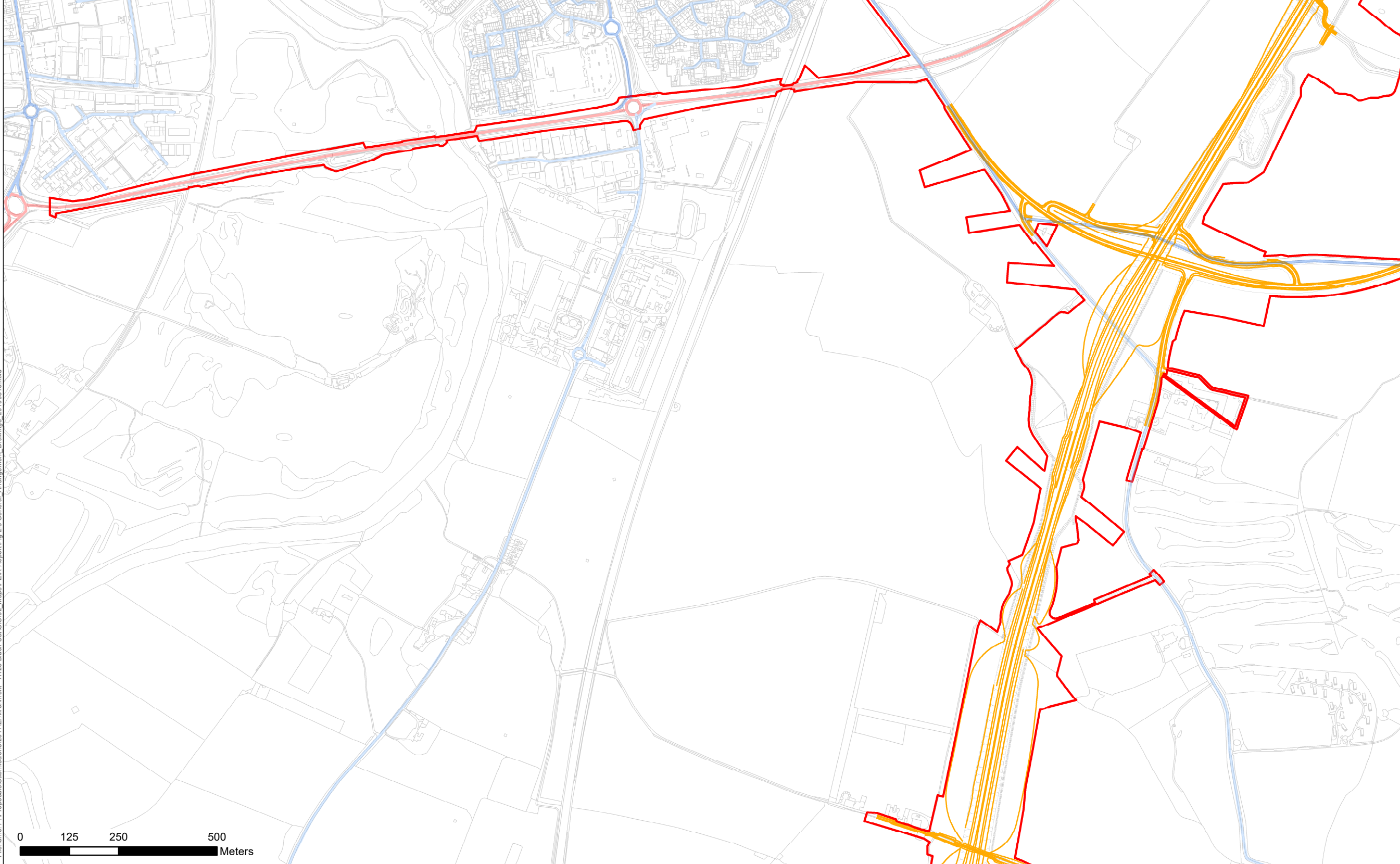
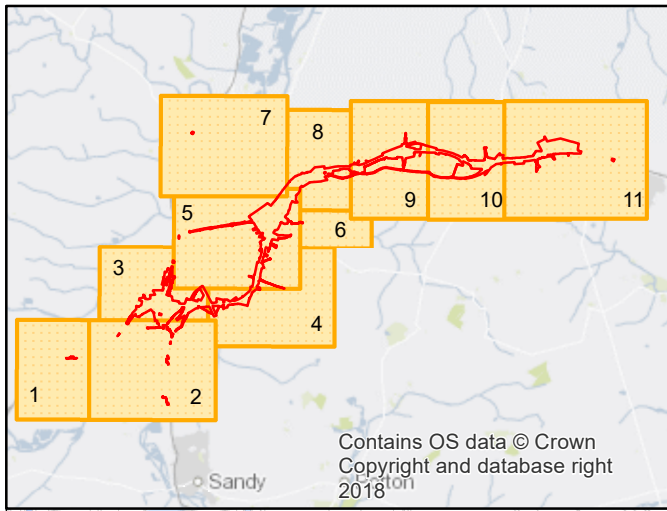

NOTES  
THIS DRAWING IS TO BE READ IN CONJUNCTION WITH ALL OTHER RELEVANT DOCUMENTATION.

**Legend**

- DCO Site Boundary
- The Scheme
- Current Roads**
- A Road
- B Road
- Unclassified

FIRST ISSUE	JG	RF	23/05/19	P01
Revision Details	By	Check	Date	Suffix

Purpose of Issue  
**FOR INFORMATION**

Client  
Highways England  
Woodlands  
Manton Lane  
Manton Industrial Estate  
Bedford  
MK41 7LW



Development Consent Order Number

Project Title  
**A428 BLACK CAT  
TO CAXTON GIBBET  
PRELIMINARY ENVIRONMENTAL  
INFORMATION REPORT**

Drawing Title  
**FIGURE 2.3  
GENERAL ARRANGEMENT**

Designed	Drawn	Checked	Approved	Date
JG	RF	MM		23/05/19
Internal Project No 60541541			Subsidiarity	
Scale @ A3 1:10,000			Zone	

THIS DOCUMENT HAS BEEN PREPARED PURSUANT TO AND SUBJECT TO THE TERMS OF AECOM'S APPOINTMENT BY ITS CLIENT. AECOM ACCEPTS NO LIABILITY FOR ANY USE OF THIS DOCUMENT OTHER THAN BY ITS ORIGINAL CLIENT OR FOLLOWING AECOM'S EXPRESS AGREEMENT TO SUCH USE, AND ONLY FOR THE PURPOSES FOR WHICH IT WAS PREPARED AND PROVIDED.

Drawing Number	Originator	Volume	Rev
Highways England Pin			
Location	Type	Role	Number

Filename: P:\Proposals\Submissions\2017\Environment - A428 Black Cat\GIS\02\_Maps\PEIR Report\Fig 2.3 General Arrangement Drawings\_20190515.mxd

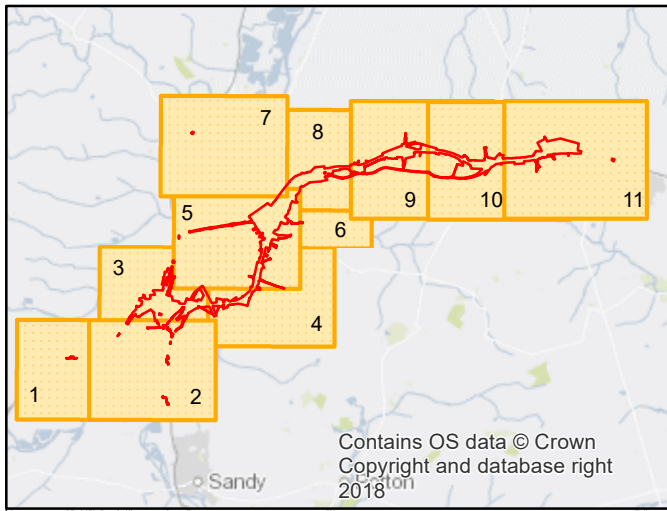

NOTES  
THIS DRAWING IS TO BE READ IN CONJUNCTION WITH ALL OTHER RELEVANT DOCUMENTATION.

**Legend**

- DCO Site Boundary
- The Scheme
- Current Roads**
- A Road
- B Road
- Unclassified

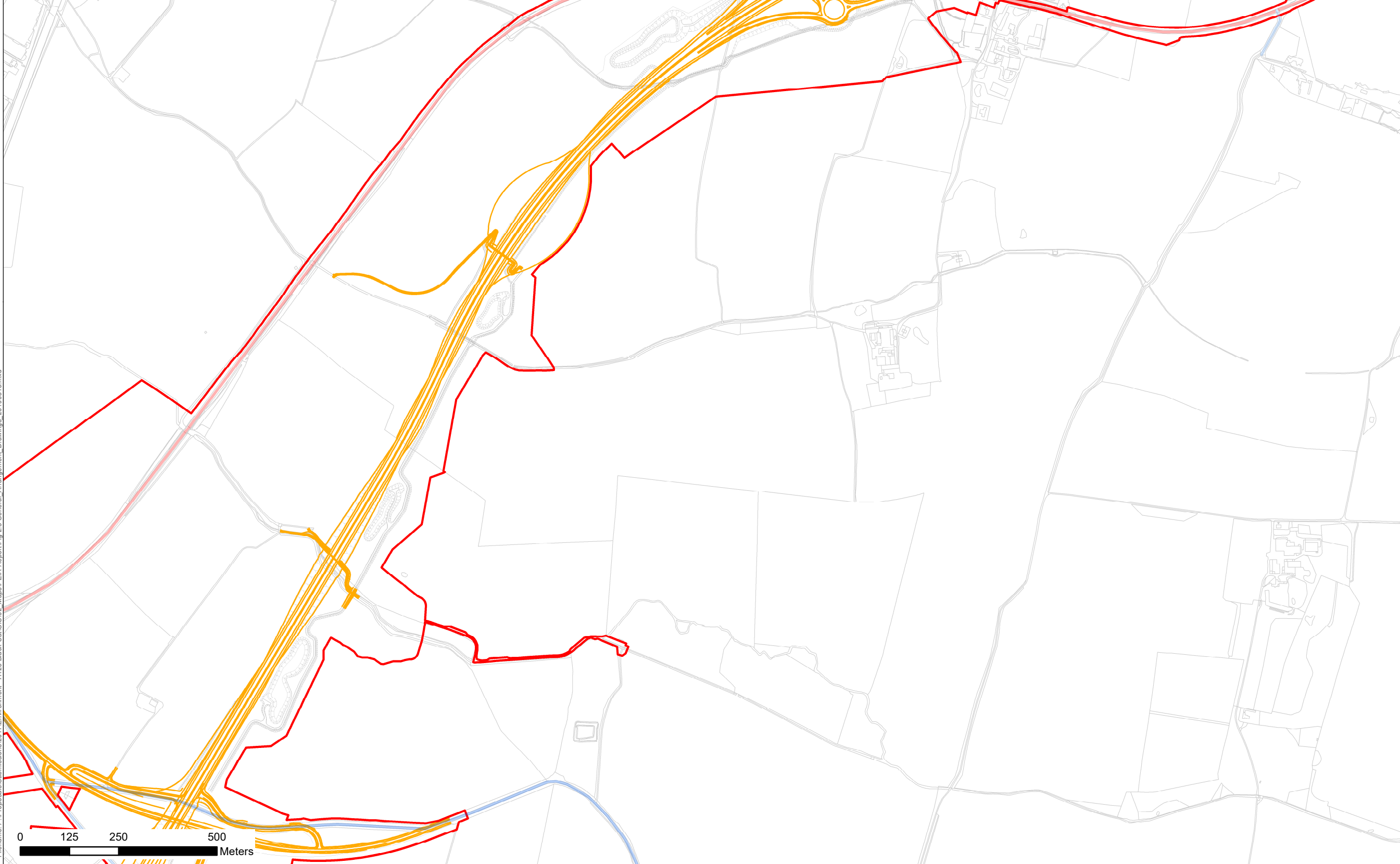

FIRST ISSUE	JG	RF	23/05/19	P01
Revision Details	By	Check	Date	Suffix

**FOR INFORMATION**

Client  
Highways England  
Woodlands  
Manton Lane  
Manton Industrial Estate  
Bedford  
MK41 7LW



Development Consent Order Number

Project Title  
**A428 BLACK CAT  
TO CAXTON GIBBET  
PRELIMINARY ENVIRONMENTAL  
INFORMATION REPORT**

Drawing Title  
**FIGURE 2.3  
GENERAL ARRANGEMENT**

Designed	Drawn	Checked	Approved	Date
JG	RF	MM		23/05/19
Internal Project No 60541541			Suitability	
Scale @ A3 1:10,000			Zone	

THIS DOCUMENT HAS BEEN PREPARED PURSUANT TO AND SUBJECT TO THE TERMS OF AECOM'S APPOINTMENT BY ITS CLIENT. AECOM ACCEPTS NO LIABILITY FOR ANY USE OF THIS DOCUMENT OTHER THAN BY ITS ORIGINAL CLIENT OR FOLLOWING AECOM'S EXPRESS AGREEMENT TO SUCH USE, AND ONLY FOR THE PURPOSES FOR WHICH IT WAS PREPARED AND PROVIDED.

Drawing Number	Originator	Volume	Rev
Highways England Pin			
Location	Type	Role	Number

Filename: P:\Proposals\Submissions\2017\Environment - A428 Black Cat\GIS\02 Maps\PEIR Report\Fig 2.3 General Arrangement Drawings\_20190515.mxd

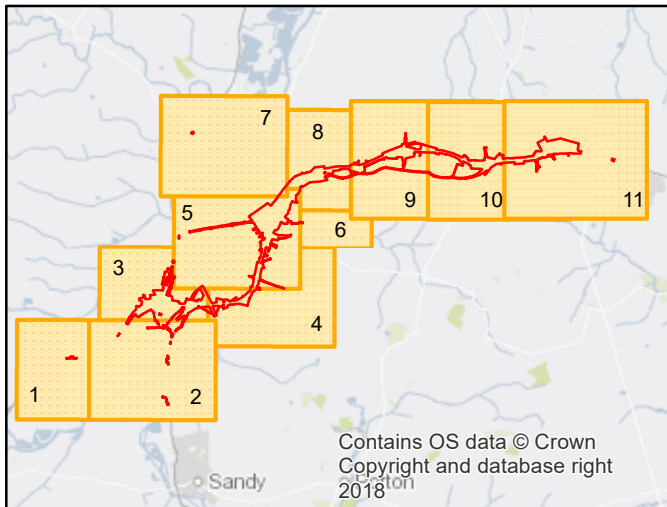

NOTES  
THIS DRAWING IS TO BE READ IN CONJUNCTION  
WITH ALL OTHER RELEVANT DOCUMENTATION.

**Legend**

- DCO Site Boundary
- The Scheme
- Current Roads**
- A Road
- B Road
- Unclassified

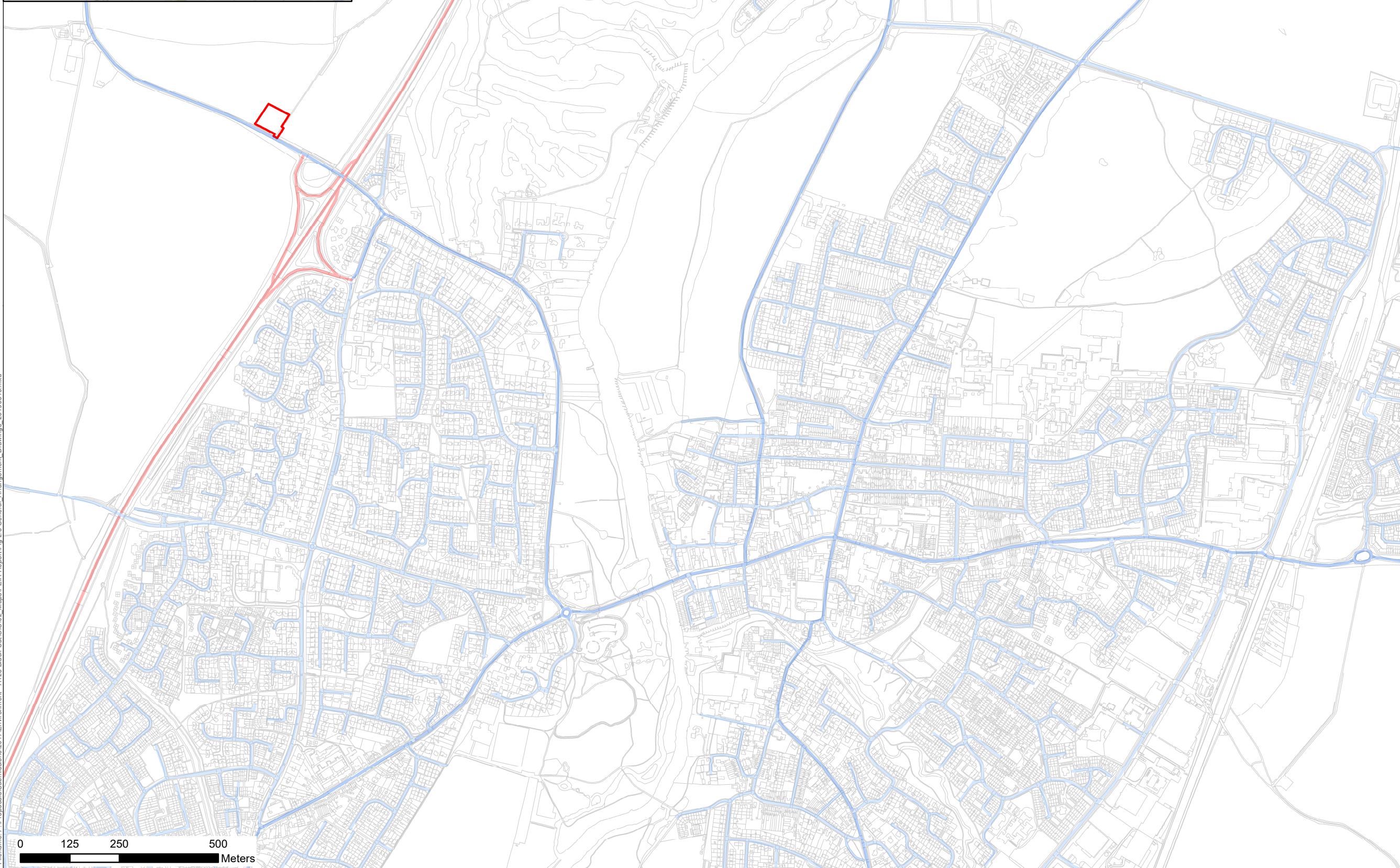

FIRST ISSUE	JG	RF	23/05/19	P01
Revision Details	By	Check	Date	Suffix

Purpose of Issue  
**FOR INFORMATION**

Client  
Highways England  
Woodlands  
Manton Lane  
Manton Industrial Estate  
Bedford  
MK41 7LW



Development Consent Order Number

Project Title  
**A428 BLACK CAT  
TO CAXTON GIBBET  
PRELIMINARY ENVIRONMENTAL  
INFORMATION REPORT**

Drawing Title  
**FIGURE 2.3  
GENERAL ARRANGEMENT**

Designed	Drawn	Checked	Approved	Date
JG	RF	MM		23/05/19
Internal Project No 60541541			Suitability	
Scale @ A3 1:10,000		Zone		

THIS DOCUMENT HAS BEEN PREPARED PURSUANT TO AND SUBJECT TO THE  
TERMS OF AECOM'S APPOINTMENT BY ITS CLIENT. AECOM ACCEPTS NO  
LIABILITY FOR ANY USE OF THIS DOCUMENT OTHER THAN BY ITS ORIGINAL  
CLIENT OR FOLLOWING AECOM'S EXPRESS AGREEMENT TO SUCH USE, AND  
ONLY FOR THE PURPOSES FOR WHICH IT WAS PREPARED AND PROVIDED.

Drawing Number	Originator	Volume	Rev
Highways England Pin			
Location	Type	Role	Number

Filename: P:\Proposals\Submissions\2017\Environment - A428 Black Cat\GIS\02\_Maps\PEIR Report\Fig 2.3 General Arrangement Drawings\_20190515.mxd

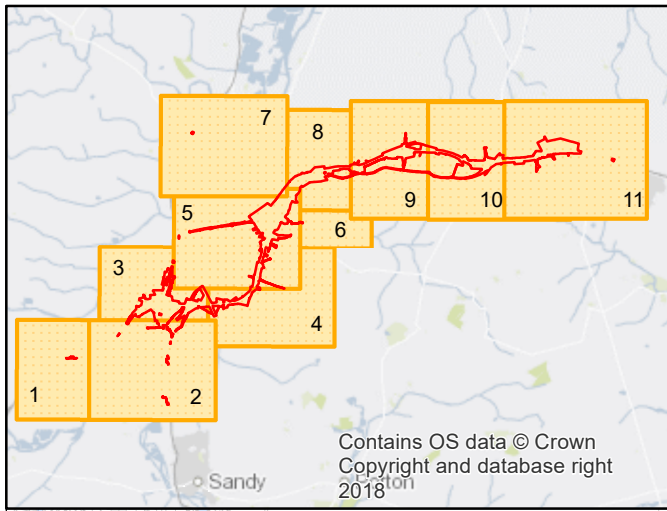

NOTES  
THIS DRAWING IS TO BE READ IN CONJUNCTION WITH ALL OTHER RELEVANT DOCUMENTATION.

**Legend**

- DCO Site Boundary
- The Scheme
- Current Roads**
- A Road
- B Road
- Unclassified

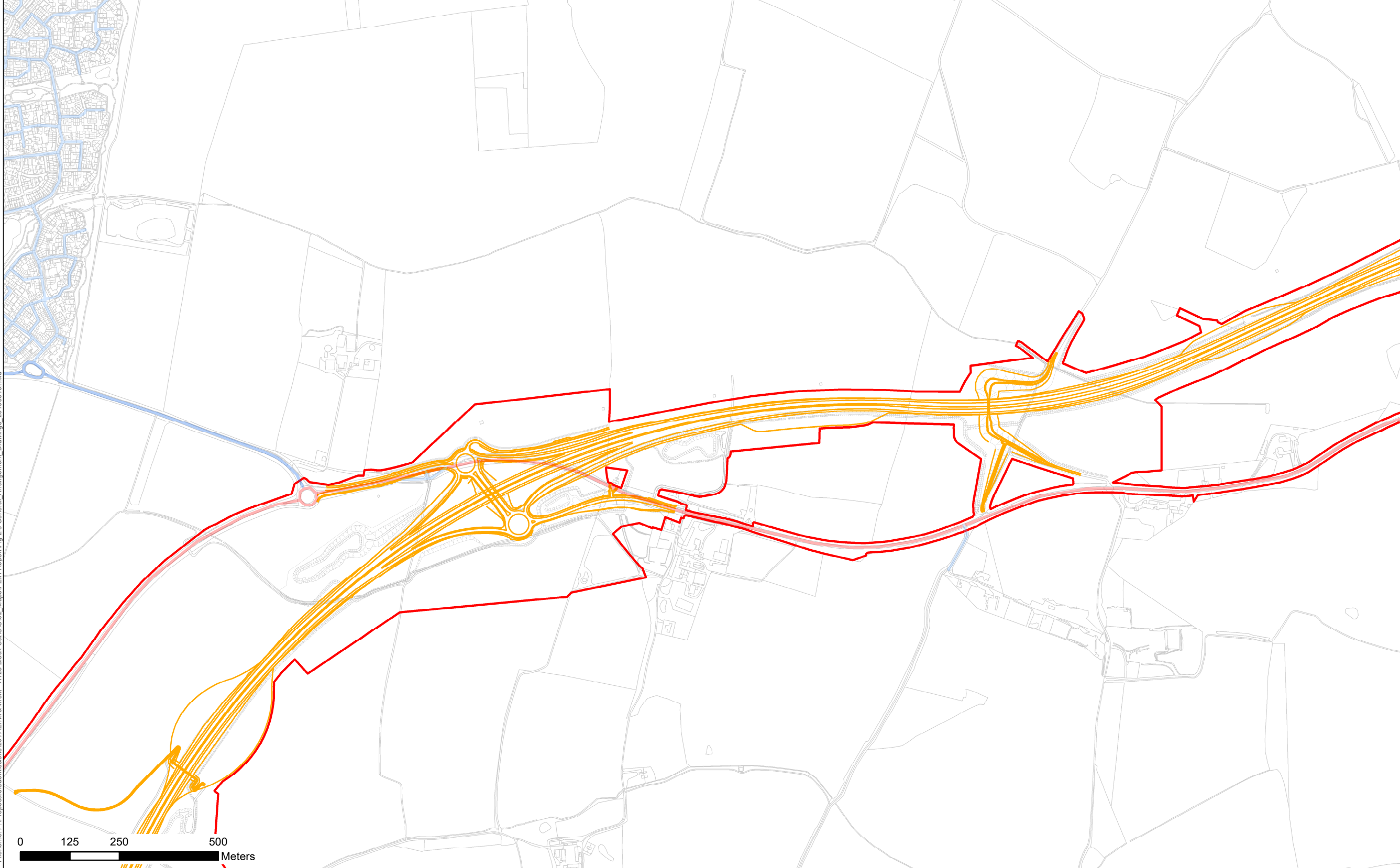

Filename: P:\Proposals\Submissions\2017\Environment - A428 Black Cat\GIS\02\_Maps\PEIR Report\Fig 2.3 General Arrangement Drawings\_20190515.mxd



FIRST ISSUE	JG	RF	23/05/19	P01
Revision Details	By	Check	Date	Suffix

Purpose of Issue  
**FOR INFORMATION**

Client  
Highways England  
Woodlands  
Manton Lane  
Manton Industrial Estate  
Bedford  
MK41 7LW

Development Consent Order Number

Project Title  
**A428 BLACK CAT  
TO CAXTON GIBBET  
PRELIMINARY ENVIRONMENTAL  
INFORMATION REPORT**

Drawing Title  
**FIGURE 2.3  
GENERAL ARRANGEMENT**

Designed	Drawn	Checked	Approved	Date
JG	RF	MM		23/05/19
Internal Project No 60541541			Suitability	
Scale @ A3 1:10,000			Zone	

THIS DOCUMENT HAS BEEN PREPARED PURSUANT TO AND SUBJECT TO THE TERMS OF AECOM'S APPOINTMENT BY ITS CLIENT. AECOM ACCEPTS NO LIABILITY FOR ANY USE OF THIS DOCUMENT OTHER THAN BY ITS ORIGINAL CLIENT OR FOLLOWING AECOM'S EXPRESS AGREEMENT TO SUCH USE, AND ONLY FOR THE PURPOSES FOR WHICH IT WAS PREPARED AND PROVIDED.

Drawing Number	Originator	Volume	Rev
Highways England Pin			
Location	Type	Role	Number



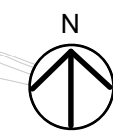
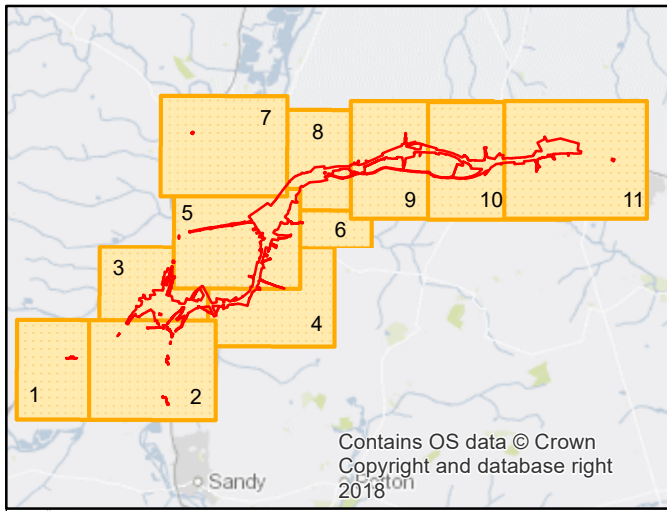

NOTES  
THIS DRAWING IS TO BE READ IN CONJUNCTION WITH ALL OTHER RELEVANT DOCUMENTATION.

**Legend**

- DCO Site Boundary
- The Scheme
- Current Roads**
- A Road
- B Road
- Unclassified

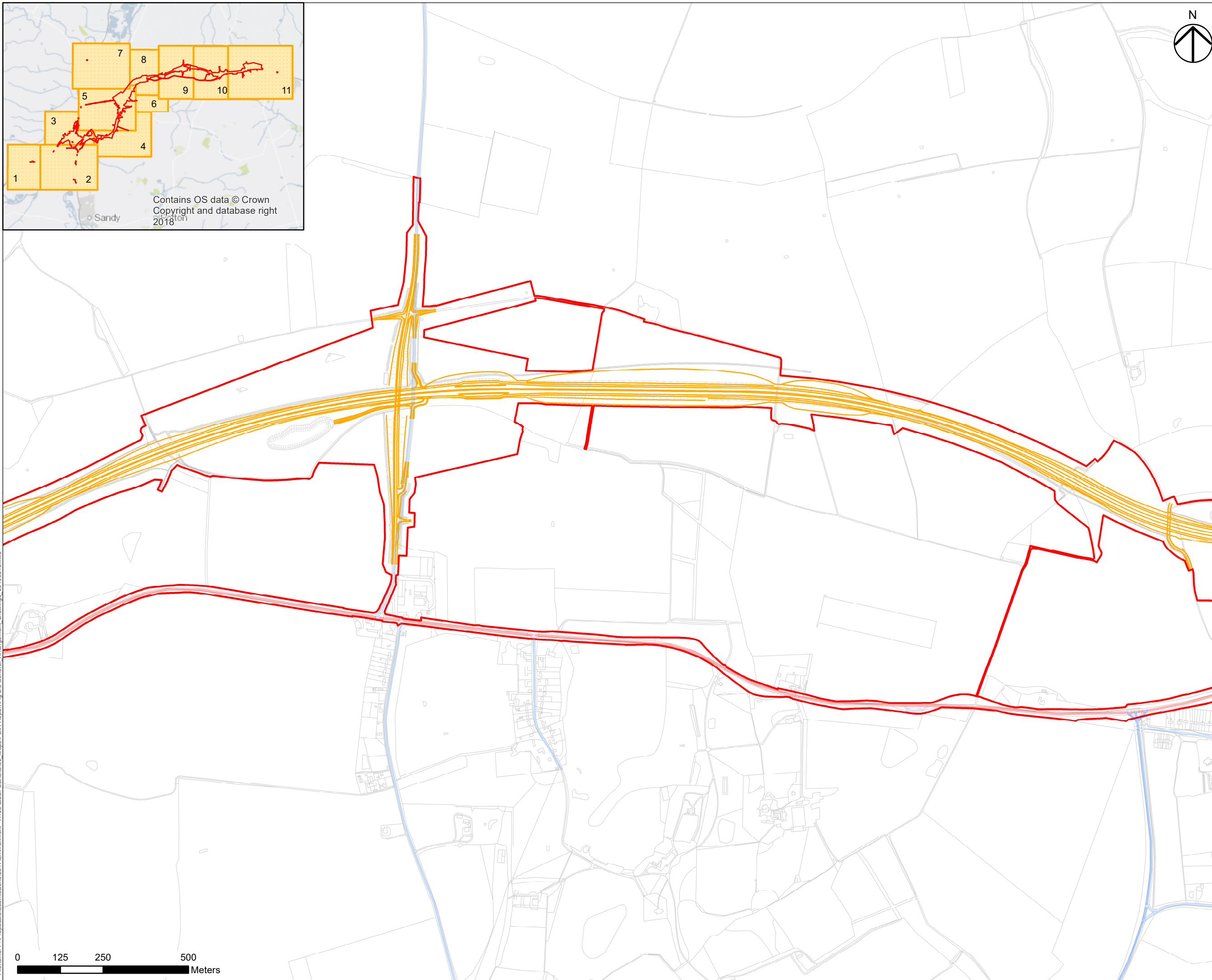

FIRST ISSUE	JG	RF	23/05/19	P01
Revision Details	By	Check	Date	Suffix

Purpose of Issue  
**FOR INFORMATION**

Client  
Highways England  
Woodlands  
Manton Lane  
Manton Industrial Estate  
Bedford  
MK41 7LW



Development Consent Order Number

Project Title  
**A428 BLACK CAT  
TO CAXTON GIBBET  
PRELIMINARY ENVIRONMENTAL  
INFORMATION REPORT**

Drawing Title  
**FIGURE 2.3  
GENERAL ARRANGEMENT**

Designed	Drawn	Checked	Approved	Date
JG	RF	MM		23/05/19
Internal Project No			Suitability	
60541541				
Scale @ A3		Zone		
1:10,000				

THIS DOCUMENT HAS BEEN PREPARED PURSUANT TO AND SUBJECT TO THE TERMS OF AECOM'S APPOINTMENT BY ITS CLIENT. AECOM ACCEPTS NO LIABILITY FOR ANY USE OF THIS DOCUMENT OTHER THAN BY ITS ORIGINAL CLIENT OR FOLLOWING AECOM'S EXPRESS AGREEMENT TO SUCH USE, AND ONLY FOR THE PURPOSES FOR WHICH IT WAS PREPARED AND PROVIDED.

Drawing Number	Originator	Volume	Rev
Highways England Pin			
Location	Type	Role	Number

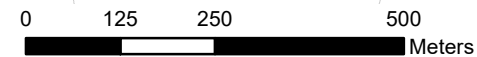

Filename: P:\Proposals\Submissions\2017\Environment - A428 Black Cat\GIS\02\_Maps\PEIR\_Report\Fig 2.3\_General\_Arrangement\_Drawings\_20190515.mxd

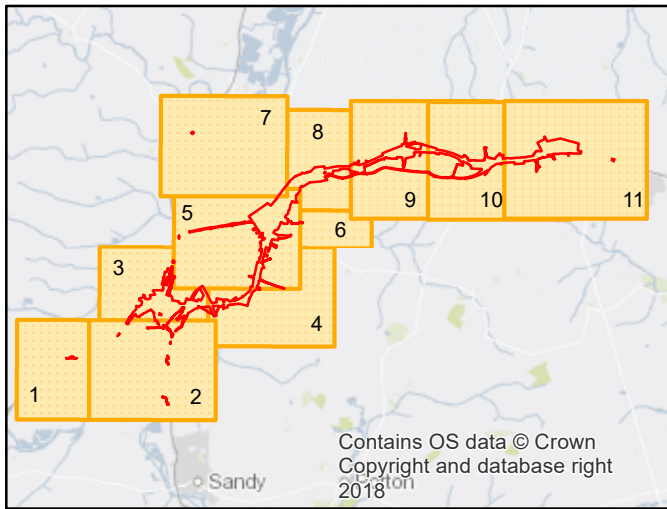

NOTES  
THIS DRAWING IS TO BE READ IN CONJUNCTION WITH ALL OTHER RELEVANT DOCUMENTATION.

**Legend**

- DCO Site Boundary
- The Scheme
- Current Roads**
- A Road
- B Road
- Unclassified

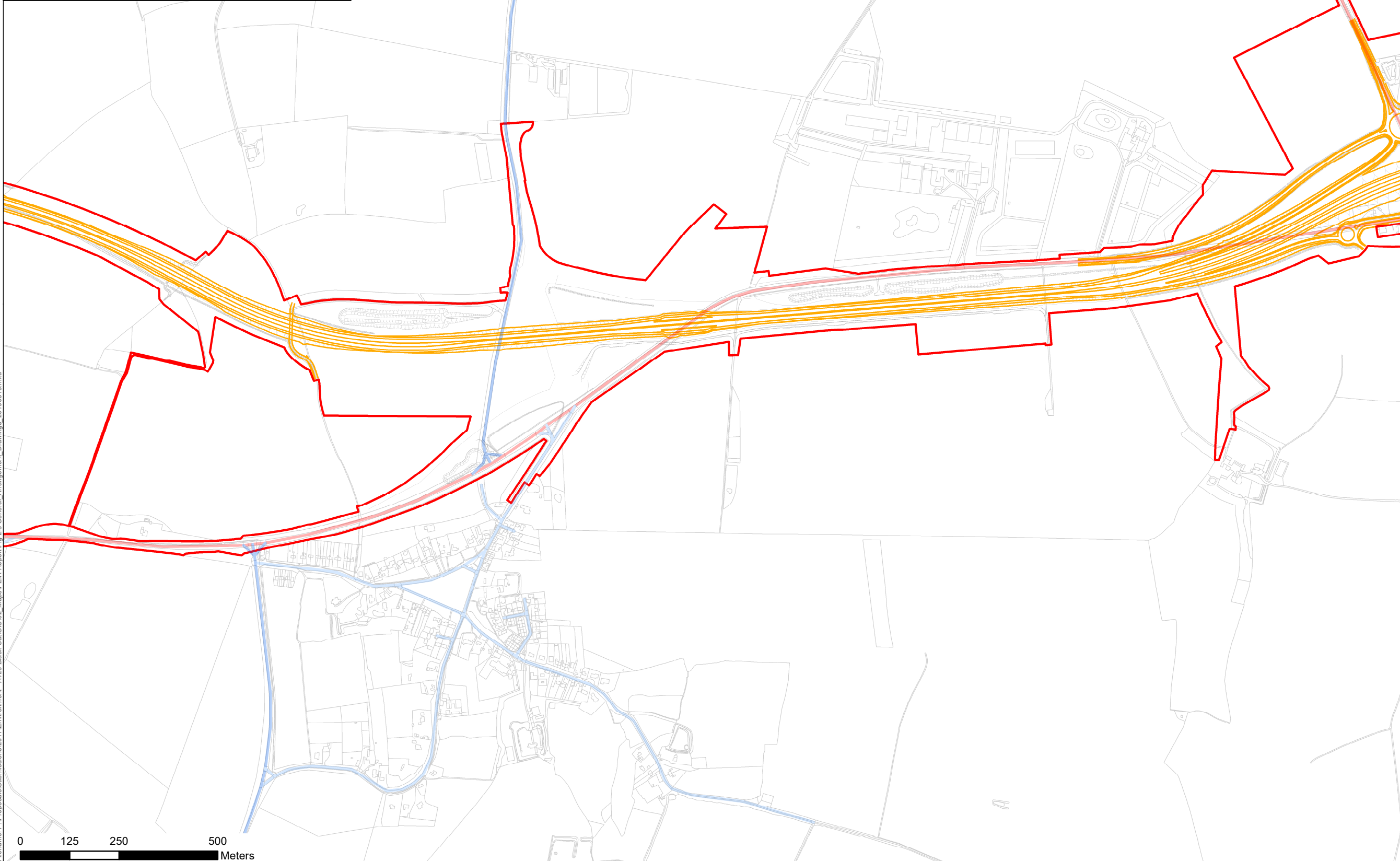

FIRST ISSUE	JG	RF	23/05/19	P01
Revision Details	By	Check	Date	Suffix

Purpose of Issue  
**FOR INFORMATION**

Client  
Highways England  
Woodlands  
Manton Lane  
Manton Industrial Estate  
Bedford  
MK41 7LW



Development Consent Order Number

Project Title  
**A428 BLACK CAT  
TO CAXTON GIBBET  
PRELIMINARY ENVIRONMENTAL  
INFORMATION REPORT**

Drawing Title  
**FIGURE 2.3  
GENERAL ARRANGEMENT**

Designed	Drawn	Checked	Approved	Date
JG	RF	MM		23/05/19
Internal Project No 60541541		Suitability		
Scale @ A3 1:10,000		Zone		

THIS DOCUMENT HAS BEEN PREPARED PURSUANT TO AND SUBJECT TO THE TERMS OF AECOM'S APPOINTMENT BY ITS CLIENT. AECOM ACCEPTS NO LIABILITY FOR ANY USE OF THIS DOCUMENT OTHER THAN BY ITS ORIGINAL CLIENT OR FOLLOWING AECOM'S EXPRESS AGREEMENT TO SUCH USE, AND ONLY FOR THE PURPOSES FOR WHICH IT WAS PREPARED AND PROVIDED.

Drawing Number	Originator	Volume	Rev
Highways England Pin			
Location	Type	Role	Number

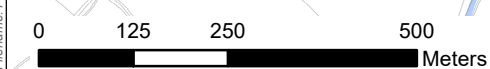

Filename: P:\Proposals\Submissions\2017\Environment - A428 Black Cat\GIS\02\_Maps\PEIR\_Report\Fig 2.3\_General\_Arrangement\_Drawings\_20190515.mxd

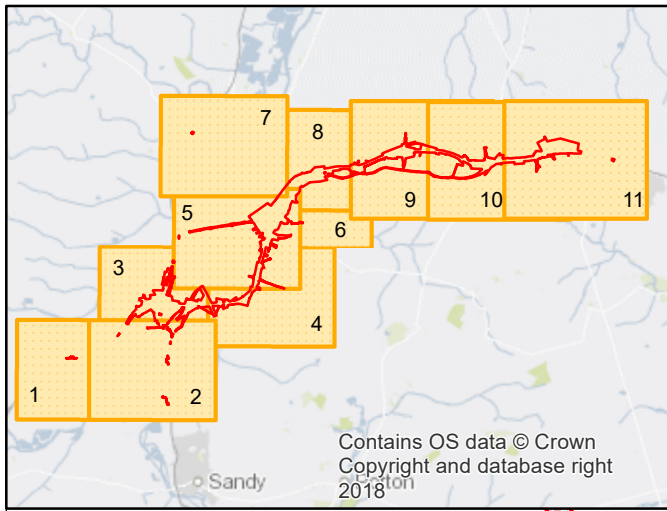

NOTES  
THIS DRAWING IS TO BE READ IN CONJUNCTION WITH ALL OTHER RELEVANT DOCUMENTATION.

**Legend**

- DCO Site Boundary
- The Scheme
- Current Roads**
- A Road
- B Road
- Unclassified

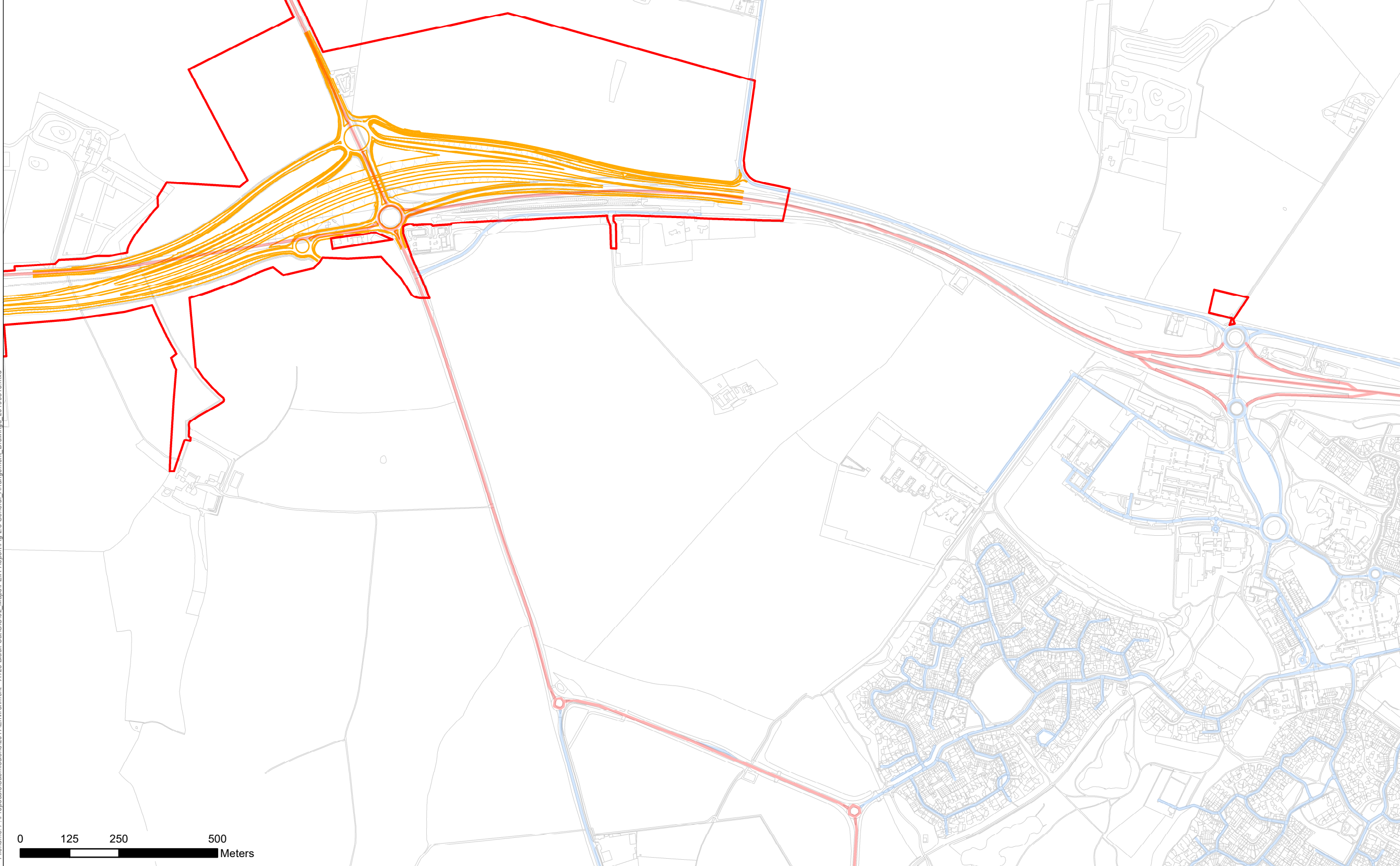

Filename: P:\Proposals\Submissions\2017\Environment - A428 Black Cat\GIS\02\_Maps\PEIR\_Report\Fig 2.3 General Arrangement Drawings\_20190515.mxd

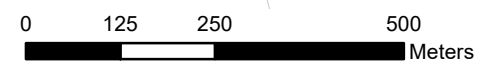

FIRST ISSUE	JG	RF	23/05/19	P01
Revision Details	By	Check	Date	Suffix

**FOR INFORMATION**

Client  
Highways England  
Woodlands  
Manton Lane  
Manton Industrial Estate  
Bedford  
MK41 7LW



Development Consent Order Number

Project Title  
**A428 BLACK CAT  
TO CAXTON GIBBET  
PRELIMINARY ENVIRONMENTAL  
INFORMATION REPORT**

Drawing Title  
**FIGURE 2.3  
GENERAL ARRANGEMENT**

Designed	Drawn	Checked	Approved	Date
JG	RF	MM		23/05/19
Internal Project No 60541541			Subsidiarity	
Scale @ A3 1:10,000			Zone	

THIS DOCUMENT HAS BEEN PREPARED PURSUANT TO AND SUBJECT TO THE TERMS OF AECOM'S APPOINTMENT BY ITS CLIENT. AECOM ACCEPTS NO LIABILITY FOR ANY USE OF THIS DOCUMENT OTHER THAN BY ITS ORIGINAL CLIENT OR FOLLOWING AECOM'S EXPRESS AGREEMENT TO SUCH USE, AND ONLY FOR THE PURPOSES FOR WHICH IT WAS PREPARED AND PROVIDED.

Drawing Number	Highways England Pin	Originator	Volume	Rev
Location	Type	Role	Number	