

NOTES
THIS DRAWING IS TO BE READ IN CONJUNCTION WITH ALL OTHER RELEVANT DOCUMENTATION.

LEGEND

- DCO Site Boundary
- The Scheme
- 1km Study Area
- 5km Study Area
- District Boundaries
- Built up Areas
- Authorised Landfill Site
- Historic Landfill Site
- Air Quality Management Area (AQMA)
- Noise Important Areas
- Scheduled Monuments

Listed Buildings - Grade:

- I
- II
- II*

Roads

- A Road
- B Road
- Unclassified

FIRST ISSUE	RF	JG	16/05/19	P01
Revision Details	By	Check	Date	Suffix
Purpose of Issue				
FOR INFORMATION				
Client				
Highways England				
Woodlands				
Manton Lane				
Bedford				
MK41 7LW				
Development Consent Order Number				
Project Title				
A428 BLACK CAT TO CAXTON GIBBET				
PRELIMINARY ENVIRONMENTAL INFORMATION REPORT				
Drawing Title				
FIGURE 2.2				
ENVIRONMENTAL CONSTRAINTS - BUILT ENVIRONMENT				

Designed	RF	Draw	MM	Checked	Approved	Date
Internal Project No	60541541	Sustainability				
Scale @ A3	1:40,000	Zone		A428		

THIS DOCUMENT HAS BEEN PREPARED PURSUANT TO AND SUBJECT TO THE TERMS OF AECOM'S APPOINTMENT BY ITS CLIENT. AECOM ACCEPTS NO LIABILITY FOR ANY USE OF THIS DOCUMENT OTHER THAN BY ITS ORIGINAL CLIENT OR FOLLOWING AECOM'S EXPRESS AGREEMENT TO SUCH USE, AND ONLY FOR THE PURPOSES FOR WHICH IT WAS PREPARED AND PROVIDED.

Drawing Number	Highways England Pin	Originator	Volume	Rev
Location		Type	Role	Number

Contains OS data © Crown copyright and database right 2018
 © Historic England 2018. Contains Ordnance Survey data © Crown copyright and database right 2018 The Historic England GIS Data contained in this material was obtained on 2018.
 © Natural England material is reproduced with the permission of Natural England 2018.
 Contains public sector information licensed under the

Filename: P:\Process\GIS\2017\Environment - A428 Black Cat\GIS\02_Maps\PEIR Report\Fig 2.2_Environmental_Constraints_Man-Made_AQMA_Insert_20190516.mxd
 This map is based upon Ordnance Survey material with the permission of Ordnance Survey on behalf of the Controller of Her Majesty's Stationery Office © Crown copyright. Unauthorised reproduction infringes Crown copyright and may lead to prosecution or civil proceedings. Highways England 100030649 2018

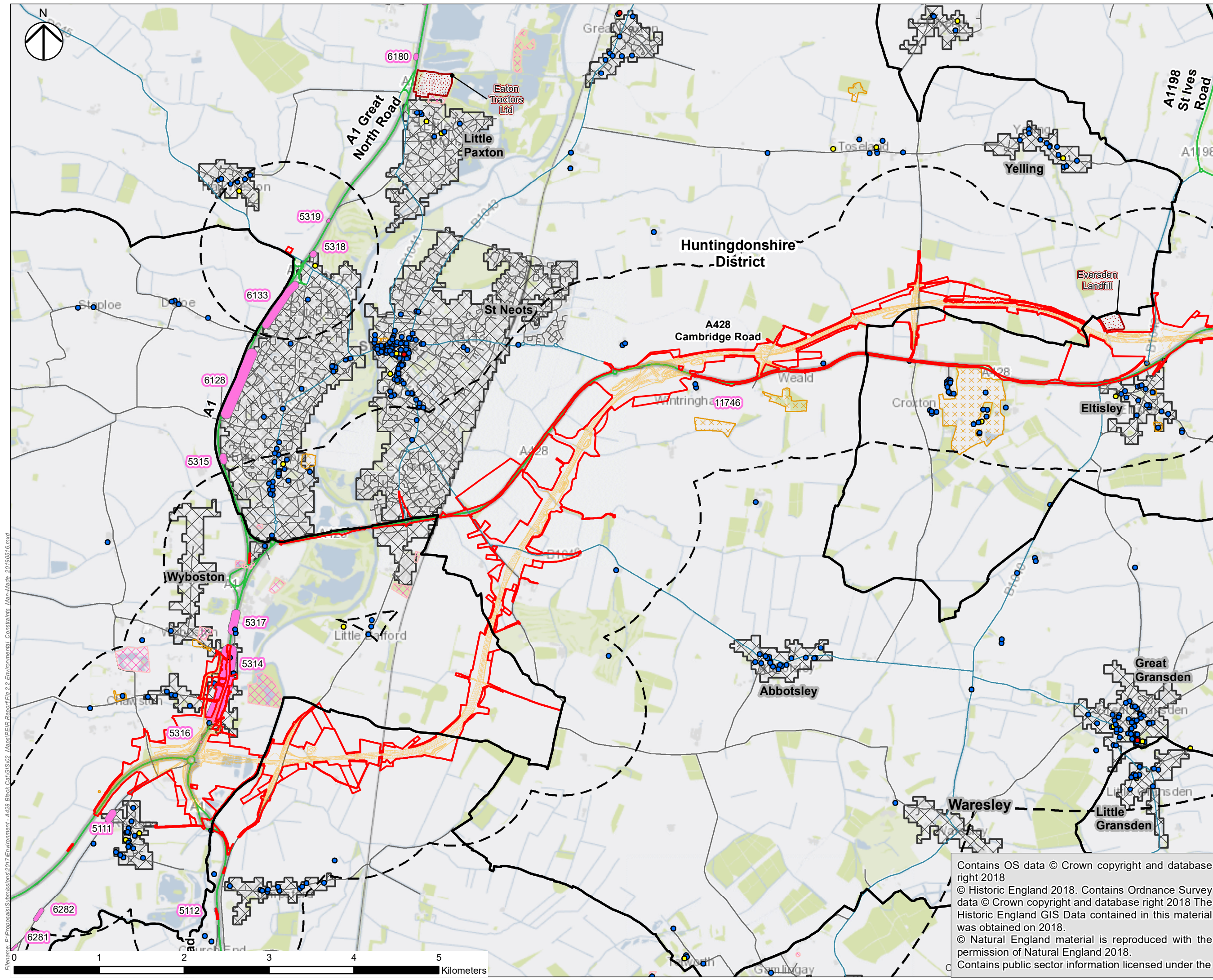

NOTES
THIS DRAWING IS TO BE READ IN CONJUNCTION WITH ALL OTHER RELEVANT DOCUMENTATION.

LEGEND

- DCO Site Boundary
- The Scheme
- 1km Study Area
- 5km Study Area
- District Boundaries
- Built up Areas
- Authorised Landfill Site
- Historic Landfill Site
- Air Quality Management Area (AQMA)
- Noise Important Areas
- Scheduled Monuments

Listed Buildings - Grade:

- I
- II
- II*

Roads

- A Road
- B Road
- Unclassified

FIRST ISSUE	RF	IG	16/05/19	P01
Revision Details	By	Check	Date	Suffix

Purpose of Issue
FOR INFORMATION

Client
Highways England
Woodlands
Manton Lane
Manton Industrial Estate
Bedford
MK41 7LW

Development Consent Order Number

Project Title
A428 BLACK CAT TO CAXTON GIBBET PRELIMINARY ENVIRONMENTAL INFORMATION REPORT

Drawing Title
FIGURE 2.2 ENVIRONMENTAL CONSTRAINTS - BUILT ENVIRONMENT

Designed	RF	Drawn	MM	Checked	MM	Approved	IG	Date	16/05/2019
Internal Project No	60541541		Sustainability						
Scale @ A3	1:40,000		Zone		A428				

THIS DOCUMENT HAS BEEN PREPARED PURSUANT TO AND SUBJECT TO THE TERMS OF AECOM'S APPOINTMENT BY ITS CLIENT. AECOM ACCEPTS NO LIABILITY FOR ANY USE OF THIS DOCUMENT OTHER THAN BY ITS ORIGINAL CLIENT OR FOLLOWING AECOM'S EXPRESS AGREEMENT TO SUCH USE, AND ONLY FOR THE PURPOSES FOR WHICH IT WAS PREPARED AND PROVIDED.

Drawing Number	Highways England Pin	Originator	Volume	Rev
Location	Type	Role	Number	

Contains OS data © Crown copyright and database right 2018
© Historic England 2018. Contains Ordnance Survey data © Crown copyright and database right 2018 The Historic England GIS Data contained in this material was obtained on 2018.
© Natural England material is reproduced with the permission of Natural England 2018.
Contains public sector information licensed under the

Filename: P:\Proc\2017\Submissions\2017\Environment - A428 Black Cat\GIS\02_Maps\PEIR Report\Fig 2.2 Environmental Constraints Man-Made_20190516.mxd

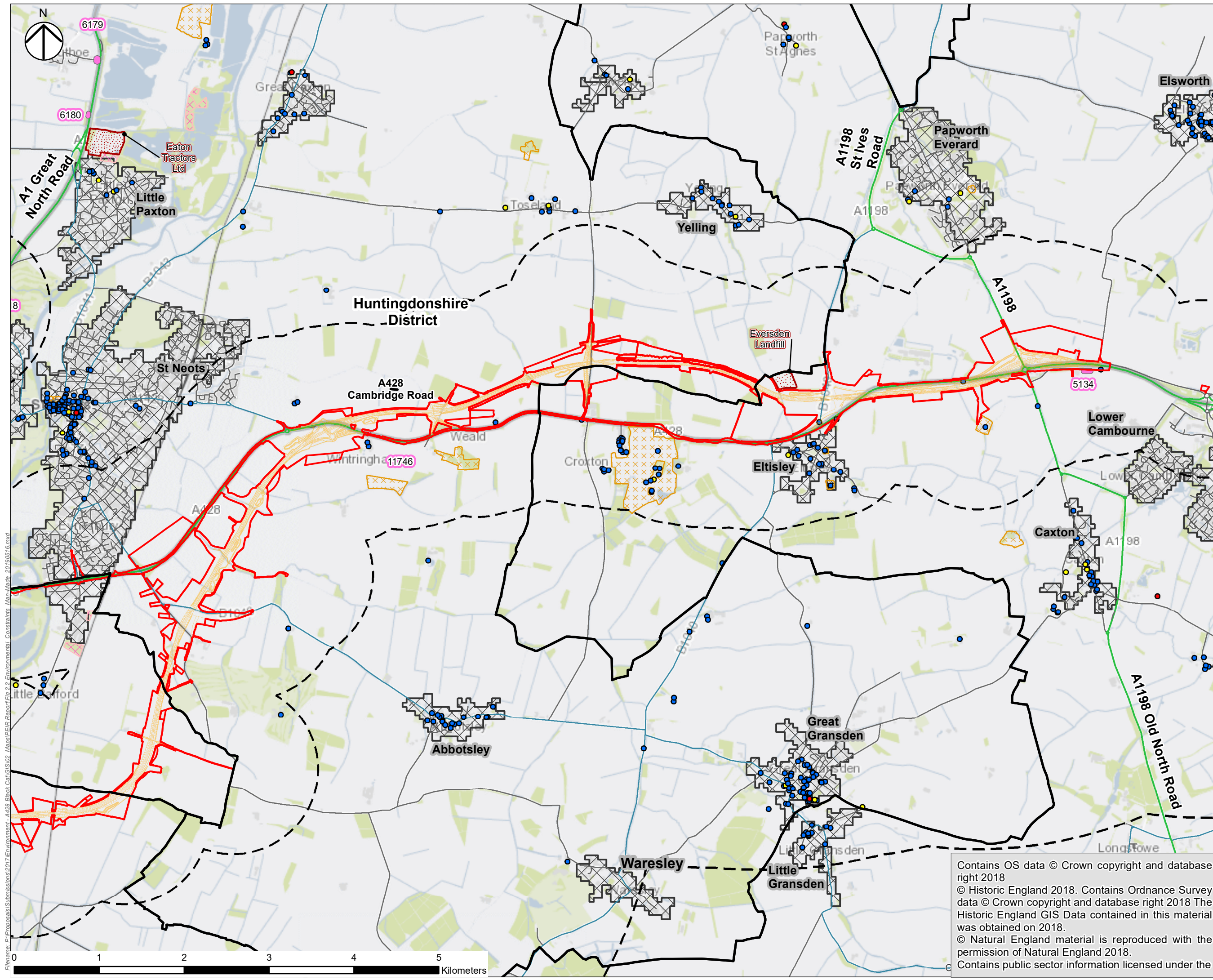

NOTES
THIS DRAWING IS TO BE READ IN CONJUNCTION WITH ALL OTHER RELEVANT DOCUMENTATION.

LEGEND

- DCO Site Boundary
- The Scheme
- 1km Study Area
- 5km Study Area
- District Boundaries
- Built up Areas
- Authorised Landfill Site
- Historic Landfill Site
- Air Quality Management Area (AQMA)
- Noise Important Areas
- Scheduled Monuments

Listed Buildings - Grade:

- I
- II
- II*

Roads

- A Road
- B Road
- Unclassified

FIRST ISSUE	RF	IG	16/05/19	P01
Revision Details	By	Check	Date	Suffix

Purpose of Issue
FOR INFORMATION

Client
Highways England
Woodlands
Manton Lane
Manton Industrial Estate
Bedford
MK41 7LW

Development Consent Order Number

Project Title
A428 BLACK CAT TO CAXTON GIBBET PRELIMINARY ENVIRONMENTAL INFORMATION REPORT

Drawing Title
FIGURE 2.2 ENVIRONMENTAL CONSTRAINTS - BUILT ENVIRONMENT

Designed	Drawn	Checked	Approved	Date
RF	MM	MM	IG	16/05/2019
Internal Project No	Sustainability			
60541541				
Scale @ A3	Zone			
1:40,000	A428			

THIS DOCUMENT HAS BEEN PREPARED PURSUANT TO AND SUBJECT TO THE TERMS OF AECOM'S APPOINTMENT BY ITS CLIENT. AECOM ACCEPTS NO LIABILITY FOR ANY USE OF THIS DOCUMENT OTHER THAN BY ITS ORIGINAL CLIENT OR FOLLOWING AECOM'S EXPRESS AGREEMENT TO SUCH USE, AND ONLY FOR THE PURPOSES FOR WHICH IT WAS PREPARED AND PROVIDED.

Drawing Number	Originator	Volume	Rev

Location | Type | Role | Number

Contains OS data © Crown copyright and database right 2018
© Historic England 2018. Contains Ordnance Survey data © Crown copyright and database right 2018 The Historic England GIS Data contained in this material was obtained on 2018.
© Natural England material is reproduced with the permission of Natural England 2018.
Contains public sector information licensed under the

This map is based upon Ordnance Survey material with the permission of Ordnance Survey on behalf of the Controller of Her Majesty's Stationery Office © Crown copyright. Unauthorised reproduction infringes Crown copyright and may lead to prosecution or civil proceedings. Highways England 100030649 2018

Filename: P:\Process\Submissions\2017\Environment - A428 Black Cat\GIS\02 Maps\PEIR Report\Fig 2.2 Environmental Constraints Map-Made 20190516.mxd

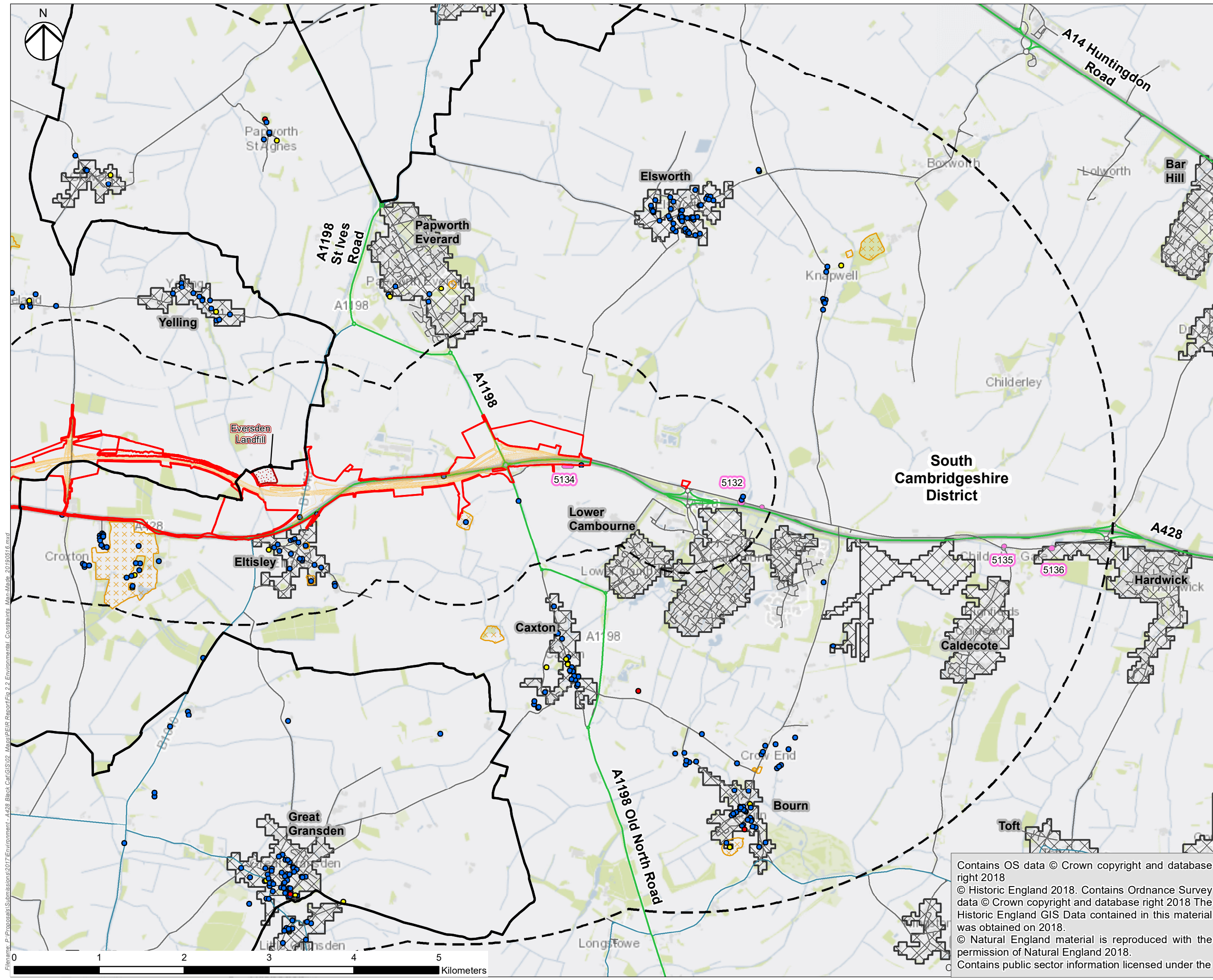

NOTES
THIS DRAWING IS TO BE READ IN CONJUNCTION WITH ALL OTHER RELEVANT DOCUMENTATION.

LEGEND

- DCO Site Boundary
- The Scheme
- 1km Study Area
- 5km Study Area
- District Boundaries
- Built up Areas
- Authorised Landfill Site
- Historic Landfill Site
- Air Quality Management Area (AQMA)
- Noise Important Areas
- Scheduled Monuments

Listed Buildings - Grade:

- I
- II
- II*

Roads

- A Road
- B Road
- Unclassified

FIRST ISSUE	RF	IG	16/05/19	P01
Revision Details	By	Check	Date	Suffix

Purpose of Issue
FOR INFORMATION

Client
Highways England
Woodlands
Manton Lane
Manton Industrial Estate
Bedford
MK41 7LW

Development Consent Order Number

Project Title
A428 BLACK CAT TO CAXTON GIBBET PRELIMINARY ENVIRONMENTAL INFORMATION REPORT

Drawing Title
FIGURE 2.2 ENVIRONMENTAL CONSTRAINTS - BUILT ENVIRONMENT

Designed	RF	Drawn	MM	Checked	MM	Approved	IG	Date	16/05/2019
Internal Project No	60541541		Sustainability						
Scale @ A3	1:40,000		Zone		A428				

THIS DOCUMENT HAS BEEN PREPARED PURSUANT TO AND SUBJECT TO THE TERMS OF AECOM'S APPOINTMENT BY ITS CLIENT. AECOM ACCEPTS NO LIABILITY FOR ANY USE OF THIS DOCUMENT OTHER THAN BY ITS ORIGINAL CLIENT OR FOLLOWING AECOM'S EXPRESS AGREEMENT TO SUCH USE, AND ONLY FOR THE PURPOSES FOR WHICH IT WAS PREPARED AND PROVIDED.

Drawing Number	Highways England Pin	Originator	Volume	Rev
Location		Type	Role	Number

Contains OS data © Crown copyright and database right 2018
© Historic England 2018. Contains Ordnance Survey data © Crown copyright and database right 2018 The Historic England GIS Data contained in this material was obtained on 2018.
© Natural England material is reproduced with the permission of Natural England 2018.
Contains public sector information licensed under the

Filename: P:\Process\Submissions\2017\Environment - A428 Black Cat\GIS\02 Maps\PEIR Report\Fig 2.2 Environmental Constraints Man-Made 20190516.mxd