

NOTES
THIS DRAWING IS TO BE READ IN CONJUNCTION WITH ALL OTHER RELEVANT DOCUMENTATION.

Legend

- DCO Site Boundary
- The Scheme
- 2km Study Area
- 5km Study Area
- District Boundaries
- Watercourse
- Site of Special Scientific Interest
- Local Nature Reserves
- Ancient Woodland
- Flood Zone 3
- Flood Zone 2

Flood Zone 1

All areas not marked as Flood Zone 2 or Flood Zone 3 are within Flood Zone 1.

FIRST ISSUE	RF	JG	16/05/19	P01
Revision Details	By	Check	Date	Suffix

Purpose of Issue
FOR INFORMATION

Client
Highways England
Woodlands
Manton Lane
Manton Industrial Estate
Bedford
MK41 7LW

Development Consent Order Number

Project Title
A428 BLACK CAT TO CAXTON GIBBET PRELIMINARY ENVIRONMENTAL INFORMATION REPORT

Drawing Title
FIGURE 2.1 ENVIRONMENTAL CONSTRAINTS NATURAL ENVIRONMENT

Designed	Drawn	Checked	Approved	Date
RF	MM	JG	JG	16/05/2019
Internal Project No	Suitability			
60541541				
Scale @ A3	Zone			
1:40,000				
THIS DOCUMENT HAS BEEN PREPARED PURSUANT TO AND SUBJECT TO THE TERMS OF AECOM'S APPOINTMENT BY ITS CLIENT. AECOM ACCEPTS NO LIABILITY FOR ANY USE OF THIS DOCUMENT OTHER THAN BY ITS ORIGINAL CLIENT OR FOLLOWING AECOM'S EXPRESS AGREEMENT TO SUCH USE, AND ONLY FOR THE PURPOSES FOR WHICH IT WAS PREPARED AND PROVIDED.				
Drawing Number	Highways England Pin	Originator	Volume	Rev
Location	Type	Role	Number	

Contains OS data © Crown copyright and database right 2018
© Historic England 2018. Contains Ordnance Survey data © Crown copyright and database right 2018 The Historic England GIS Data contained in this material was obtained on 2018.
© Natural England material is reproduced with the permission of Natural England 2018.
Contains public sector information licensed under the

Filename: P:\Proposals\Submissions\2017\Environment - A428 Black Cat\GIS\02_Maps\PEIR Report\Fig 2.1_Environmental_Constraints_Ecological_PEIR_20190516.mxd

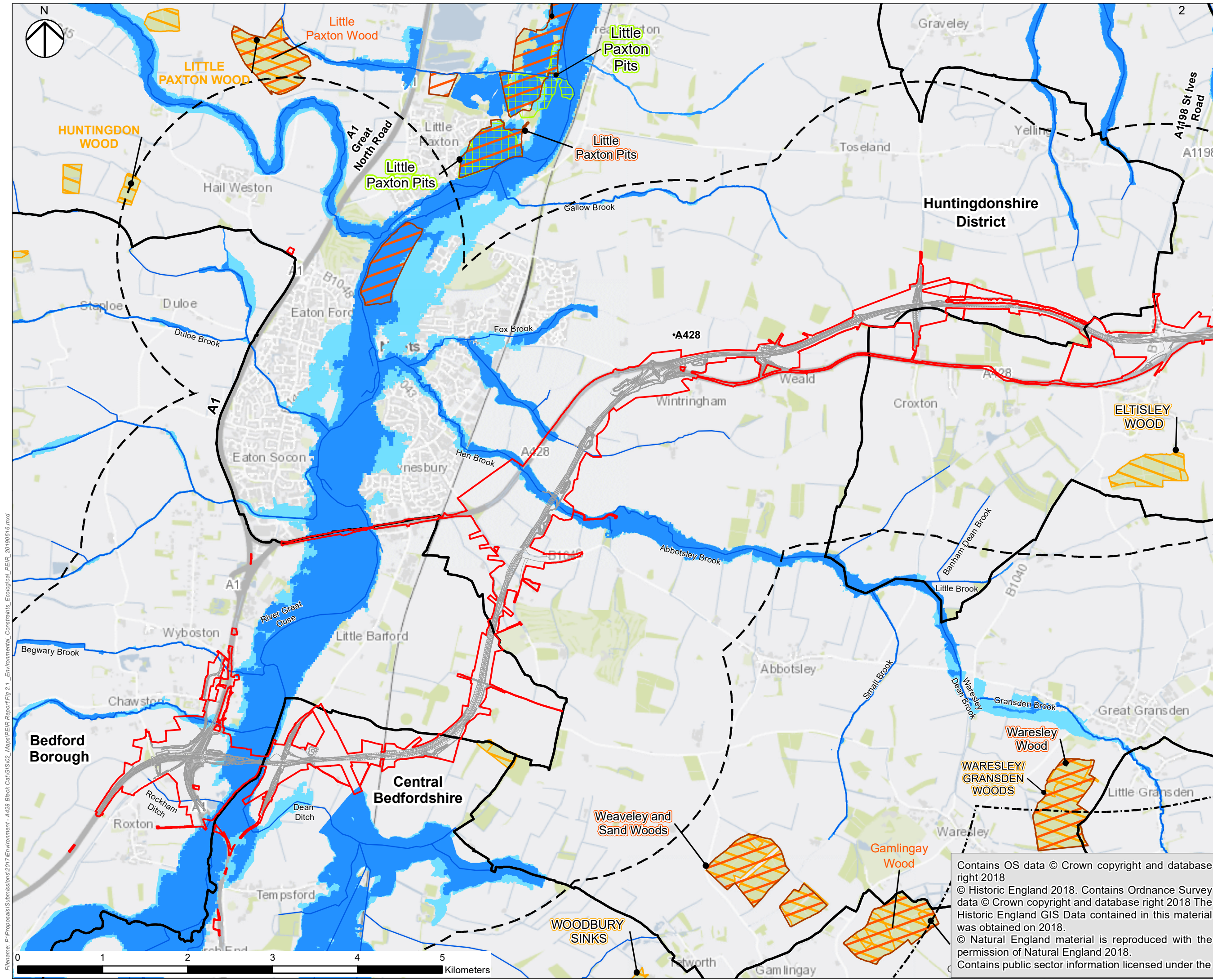

NOTES
THIS DRAWING IS TO BE READ IN CONJUNCTION WITH ALL OTHER RELEVANT DOCUMENTATION.

- Legend**
- DCO Site Boundary
 - The Scheme
 - 2km Study Area
 - 5km Study Area
 - District Boundaries
 - Watercourse
 - Site of Special Scientific Interest
 - Local Nature Reserves
 - Ancient Woodland
 - Flood Zone 3
 - Flood Zone 2
- Flood Zone 1**
- All areas not marked as Flood Zone 2 or Flood Zone 3 are within Flood Zone 1.

FIRST ISSUE	RF	JG	16/05/19	P01
Revision Details	By	Check	Date	Suffix

Purpose of Issue
FOR INFORMATION

Client
Highways England
Woodlands
Manton Lane
Manton Industrial Estate
Bedford
MK41 7LW

Development Consent Order Number

Project Title
A428 BLACK CAT TO CAXTON GIBBET PRELIMINARY ENVIRONMENTAL INFORMATION REPORT

Drawing Title
FIGURE 2.1 ENVIRONMENTAL CONSTRAINTS NATURAL ENVIRONMENT

Designed RF	Drawn MM	Checked MM	Approved JG	Date 16/05/2019
Internal Project No 60541541	Suitability			
Scale @ A3 1:40,000	Zone			
THIS DOCUMENT HAS BEEN PREPARED PURSUANT TO AND SUBJECT TO THE TERMS OF AECOM'S APPOINTMENT BY ITS CLIENT. AECOM ACCEPTS NO LIABILITY FOR ANY USE OF THIS DOCUMENT OTHER THAN BY ITS ORIGINAL CLIENT OR FOLLOWING AECOM'S EXPRESS AGREEMENT TO SUCH USE, AND ONLY FOR THE PURPOSES FOR WHICH IT WAS PREPARED AND PROVIDED.				
Drawing Number	Highways England Pin	Originator	Volume	Rev
Location	Type	Role	Number	

Contains OS data © Crown copyright and database right 2018
© Historic England 2018. Contains Ordnance Survey data © Crown copyright and database right 2018 The Historic England GIS Data contained in this material was obtained on 2018.
© Natural England material is reproduced with the permission of Natural England 2018.
Contains public sector information licensed under the

Filename: P:\Proposals\Submissions\2017\Environment - A428 Black Cat\GIS\02_Maps\PEIR Report\Fig 2.1_Environmental_Constraints_Ecological_PEIR_20190516.mxd

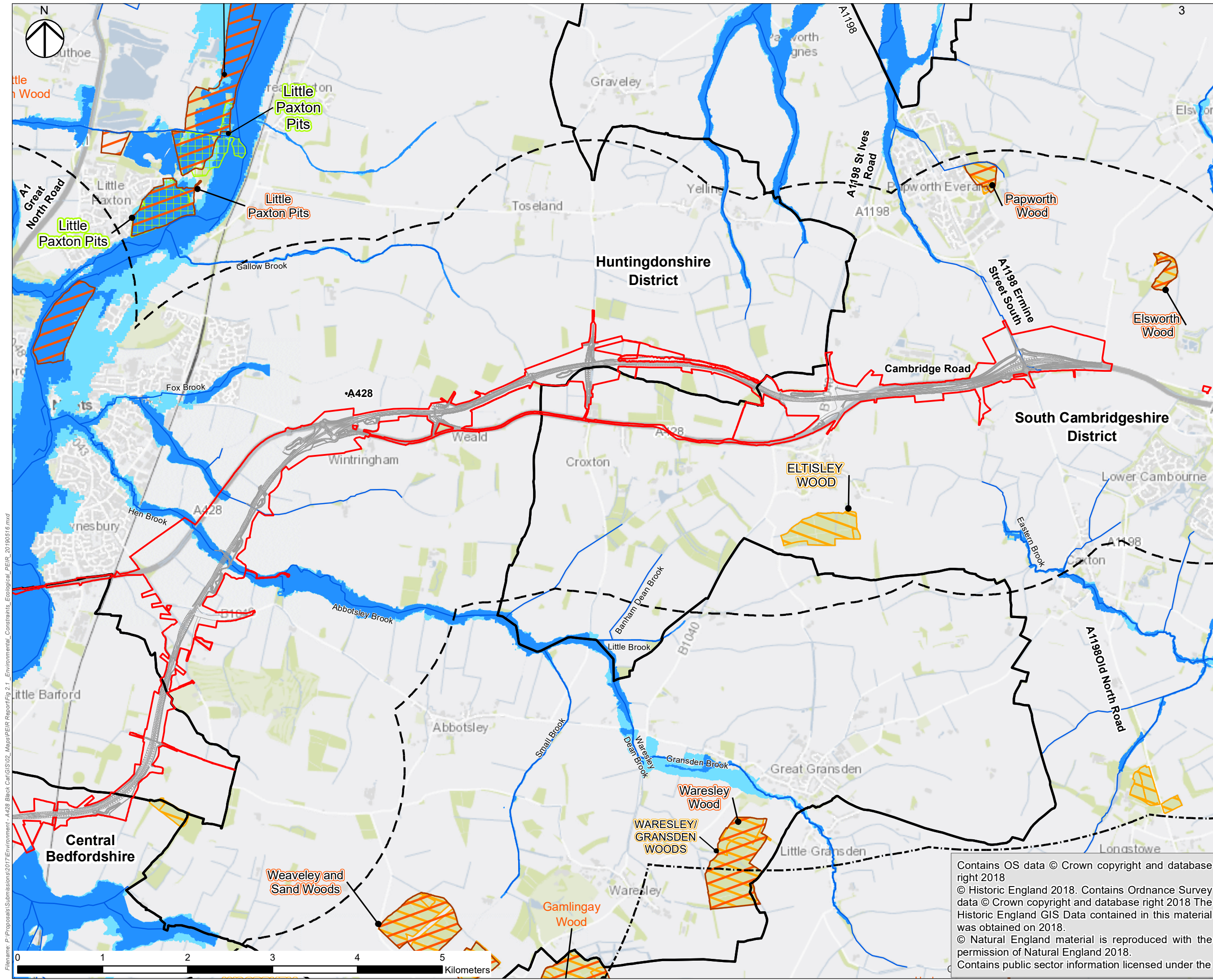

NOTES
THIS DRAWING IS TO BE READ IN CONJUNCTION WITH ALL OTHER RELEVANT DOCUMENTATION.

Legend

- DCO Site Boundary
- The Scheme
- 2km Study Area
- 5km Study Area
- District Boundaries
- Watercourse
- Site of Special Scientific Interest
- Local Nature Reserves
- Ancient Woodland
- Flood Zone 3
- Flood Zone 2

Flood Zone 1
All areas not marked as Flood Zone 2 or Flood Zone 3 are within Flood Zone 1.

FIRST ISSUE	RF	JG	16/05/19	P01
Revision Details	By	Check	Date	Suffix
Purpose of Issue				
FOR INFORMATION				
Client				
Highways England Woodlands Manton Lane Manton Industrial Estate Bedford MK41 7LW				
Development Consent Order Number				
Project Title				
A428 BLACK CAT TO CAXTON GIBBET PRELIMINARY ENVIRONMENTAL INFORMATION REPORT				
Drawing Title				
FIGURE 2.1 ENVIRONMENTAL CONSTRAINTS NATURAL ENVIRONMENT				
Designed	Drawn	Checked	Approved	Date
RF	MM	MM	JG	16/05/2019
Internal Project No		Suitability		
60541541				
Scale @ A3		Zone		
1:40,000				
THIS DOCUMENT HAS BEEN PREPARED PURSUANT TO AND SUBJECT TO THE TERMS OF AECOM'S APPOINTMENT BY ITS CLIENT. AECOM ACCEPTS NO LIABILITY FOR ANY USE OF THIS DOCUMENT OTHER THAN BY ITS ORIGINAL CLIENT OR FOLLOWING AECOM'S EXPRESS AGREEMENT TO SUCH USE, AND ONLY FOR THE PURPOSES FOR WHICH IT WAS PREPARED AND PROVIDED.				
Drawing Number	Highways England Pin	Originator	Volume	Rev
Location		Type	Role	Number

Contains OS data © Crown copyright and database right 2018
© Historic England 2018. Contains Ordnance Survey data © Crown copyright and database right 2018 The Historic England GIS Data contained in this material was obtained on 2018.
© Natural England material is reproduced with the permission of Natural England 2018.
Contains public sector information licensed under the

Filename: P:\Proposals\Submissions\2017\Environment - A428 Black Cat\GIS02_Maps\PEIR Report\Fig 2.1_Environmental_Constraints_Ecological_Peir_20190516.mxd

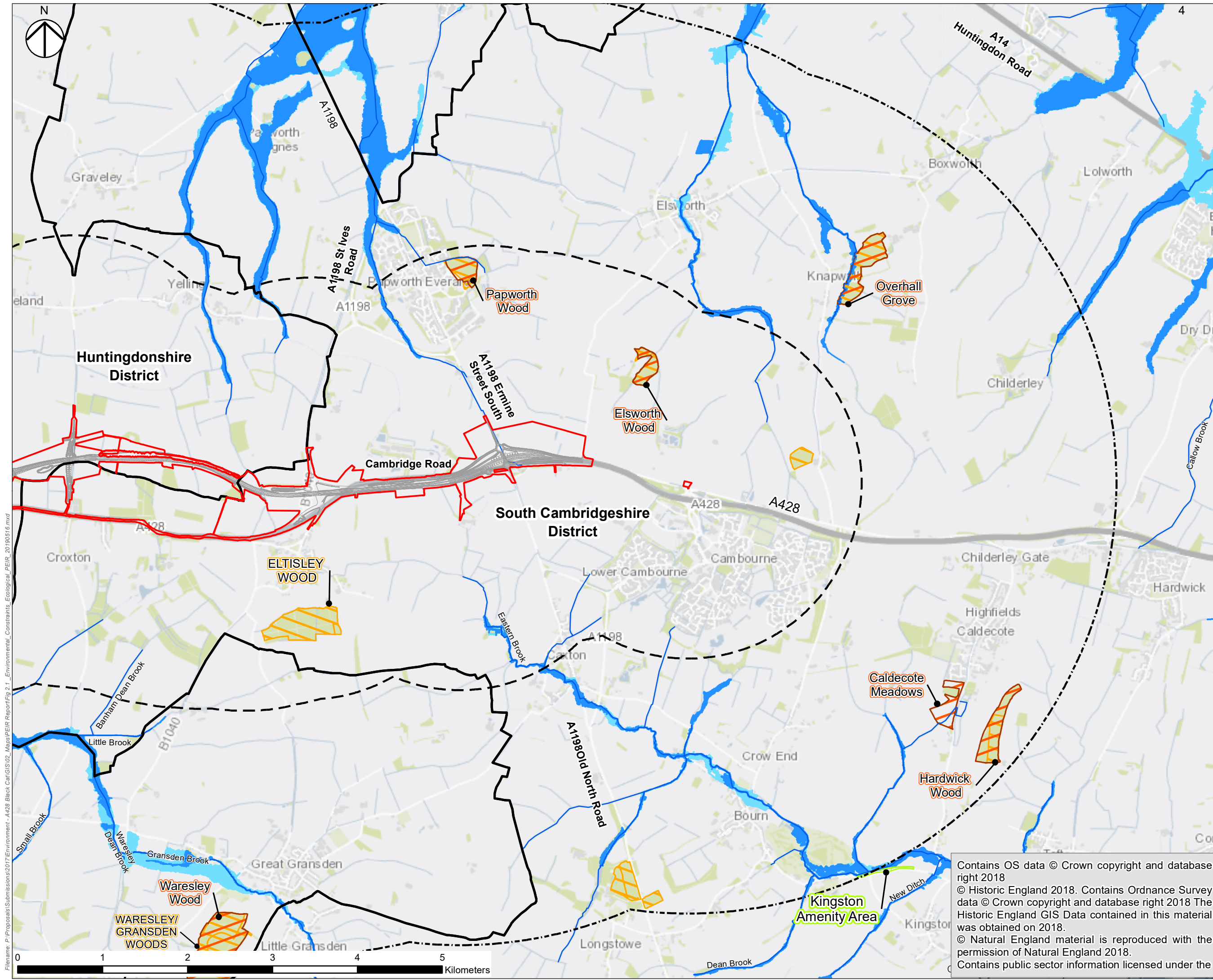

NOTES
THIS DRAWING IS TO BE READ IN CONJUNCTION WITH ALL OTHER RELEVANT DOCUMENTATION.

Legend

- DCO Site Boundary
- The Scheme
- 2km Study Area
- 5km Study Area
- District Boundaries
- Watercourse
- Site of Special Scientific Interest
- Local Nature Reserves
- Ancient Woodland
- Flood Zone 3
- Flood Zone 2

Flood Zone 1
All areas not marked as Flood Zone 2 or Flood Zone 3 are within Flood Zone 1.

FIRST ISSUE	RF	JG	16/05/19	P01
Revision Details	By	Check	Date	Suffix

Purpose of Issue
FOR INFORMATION

Client
Highways England
Woodlands
Manton Lane
Manton Industrial Estate
Bedford
MK41 7LW

Development Consent Order Number

Project Title
A428 BLACK CAT TO CAXTON GIBBET PRELIMINARY ENVIRONMENTAL INFORMATION REPORT

Drawing Title
FIGURE 2.1 ENVIRONMENTAL CONSTRAINTS NATURAL ENVIRONMENT

Designed	RF	Drawn	MM	Checked	Approved	Date
60541541				JG		16/05/2019

Internal Project No: 60541541
Scale @ A3: 1:40,000
Zone:

THIS DOCUMENT HAS BEEN PREPARED PURSUANT TO AND SUBJECT TO THE TERMS OF AECOM'S APPOINTMENT BY ITS CLIENT. AECOM ACCEPTS NO LIABILITY FOR ANY USE OF THIS DOCUMENT OTHER THAN BY ITS ORIGINAL CLIENT OR FOLLOWING AECOM'S EXPRESS AGREEMENT TO SUCH USE, AND ONLY FOR THE PURPOSES FOR WHICH IT WAS PREPARED AND PROVIDED.

Drawing Number	Highways England Pin	Originator	Volume	Rev

Location | Type | Role | Number

Contains OS data © Crown copyright and database right 2018
© Historic England 2018. Contains Ordnance Survey data © Crown copyright and database right 2018 The Historic England GIS Data contained in this material was obtained on 2018.
© Natural England material is reproduced with the permission of Natural England 2018.
Contains public sector information licensed under the

Filename: P:\Proposals\Submissions\2017\Environment - A428 Black Cat\GIS\02_Maps\PEIR Report\Fig 2.1_Environmental_Constraints_Ecological_PEIR_20190516.mxd