

A428

Black Cat to Caxton Gibbet improvements

Public consultation 2019

Map book 3: engineering plans



June 2019

A428 Black Cat to Caxton Gibbet map books

The three map books contain plans of the proposed project under the following headings:

- Map book 1 – General Arrangements (layout plans)
- Map book 2 – land plans
- Map book 3 – engineering plans

These plans show our current proposals and are published for the purposes of consultation on the project. The proposals are therefore subject to change due to consultation feedback and further design development.

The plans run from the Black Cat junction in the west to the Caxton Gibbet junction in the east.

Map book 1 - General Arrangements

The General Arrangements show the proposed details of the project including:

- Engineering & construction
- Environment
- Development boundary

Map book 2 - land plans

The land plans show the areas we may need to purchase or require temporary rights to use, in order to construct and operate the project.

Areas we may need to purchase or require temporary rights to use include the land for the permanent works, temporary works and compensation land.

Permanent works

Permanent use of land will be required along the route of the road, for re-connecting local roads and for associated structures, drainage ponds and landscape areas.

Temporary works

Temporary use of land is needed for the project's construction works and to provide sufficient space to do so safely. The plans show land that may be required temporarily for the main construction compounds and storage areas along the route. We will also require rights over land to divert utilities such as gas pipelines, electricity cables and water pipes. Any land that is only required temporarily will be returned to its previous use wherever possible once construction has been completed.

Compensation land

Compensation land may include environmental protection measures such as habitat creation and for flood compensation. This land may also need to be acquired permanently.

Map book 3 - engineering plans

This book contains engineering drawings in the following order:

- The plan and profile drawings which detail the vertical and horizontal alignment of the new dual carriageway
- The typical cross section of the new dual carriageway

The plan and profile drawings show the highway details of the route in plan and profile. The drawings are split into two views with the plan on the top and profile underneath.

The profile gives the road level in relation to existing ground at a given chainage*. An exaggerated scale is used in the profile to help show the differences in levels and gradients of the design. The profile also shows where existing roads and public rights of way cross over or under the route.

All levels are given in relation to the ordnance datum level** which might be different on each drawing.

*Chainage measures the distance along the route in metres

**Above Ordnance Datum level (AOD) is a measurement above mean sea level



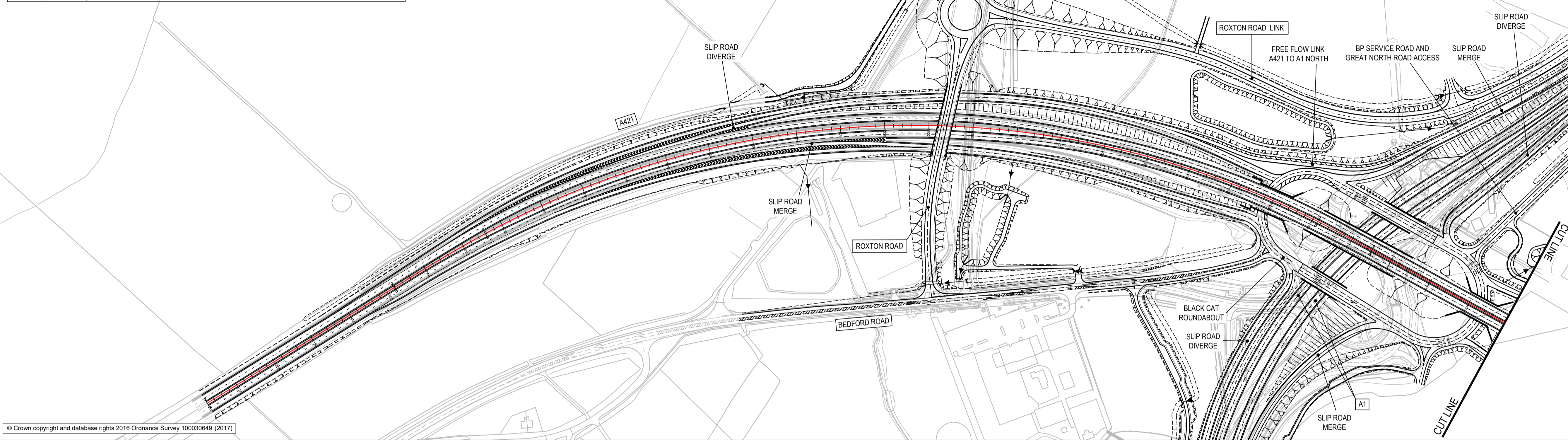

© Crown copyright and database rights 2016 Ordnance Survey 100030649 (2017)

- NOTES**
- DO NOT SCALE FROM THIS DRAWING, USE ONLY PRINTED DIMENSIONS.
 - ALL DIMENSIONS, CHAINAGES, LEVELS AND COORDINATES ARE IN METRES UNLESS DEFINED OTHERWISE.
- KEY**
- FINISHED ROAD LEVEL AT CENTRELINE OF NEW ROAD
 - TOPOGRAPHICAL SURVEY (EXISTING GROUND)
 - BRIDGE
 - CULVERT
 - DITCH

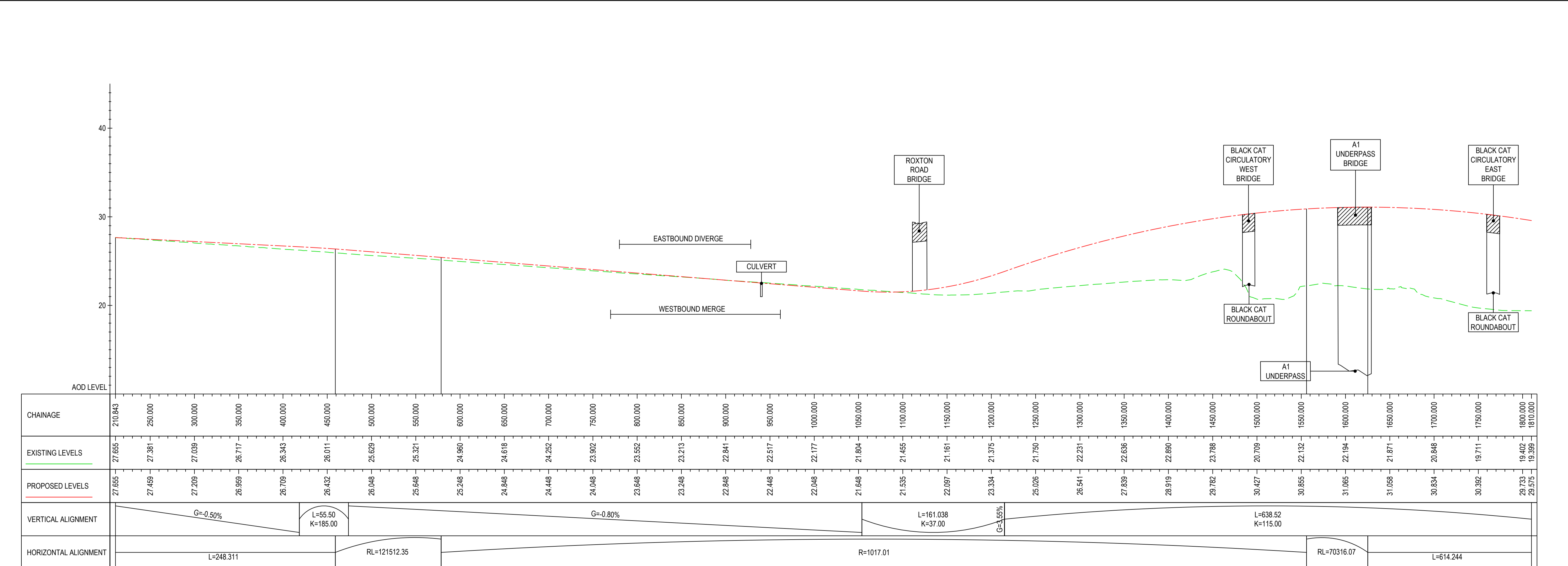

CENTRELINE LONGSECTION
SCALE: H 1:2500, V 1:250

For Statutory Consultation	JMW	22/05/19	P01
Revision Details	By	Date	Suffix
	Check		

FOR INFORMATION

Client
Highways England
Woodlands
Manton Lane
Manton Industrial Estate
Bedford
MK41 7LW

Project Title
A428 BLACK CAT TO CAXTON GIBBET IMPROVEMENTS

Drawing Title
PLAN AND PROFILE SHEET 1 OF 12

Designed JMW	Drawn JMW	Checked PS	Approved TD	Date 22/05/19
Internal Project No. 60541541			Suitability S2	
Scale @ A1 ---			Zone General	

THIS DOCUMENT HAS BEEN PREPARED PURSUANT TO AND SUBJECT TO THE TERMS OF AECOM'S APPOINTMENT BY ITS CLIENT. AECOM ACCEPTS NO LIABILITY FOR ANY USE OF THIS DOCUMENT OTHER THAN BY ITS ORIGINAL CLIENT OR FOLLOWING AECOM'S EXPRESS AGREEMENT TO SUCH USE, AND ONLY FOR THE PURPOSES FOR WHICH IT WAS PREPARED AND PROVIDED.

Drawing Number HE551495 - ACM - HML - GEN_ML_Z_ZZ - DR - CH-0001	Location	1 Originator	1 Volume	Rev P01
---	----------	--------------	----------	------------

File Name: C:\P\WORKING\DRG\ACM_HE551495-ACM-HML_GEN_ML_Z_ZZ_DR-CH-0001
 Plot Date: 22 May 2019 15:13:25

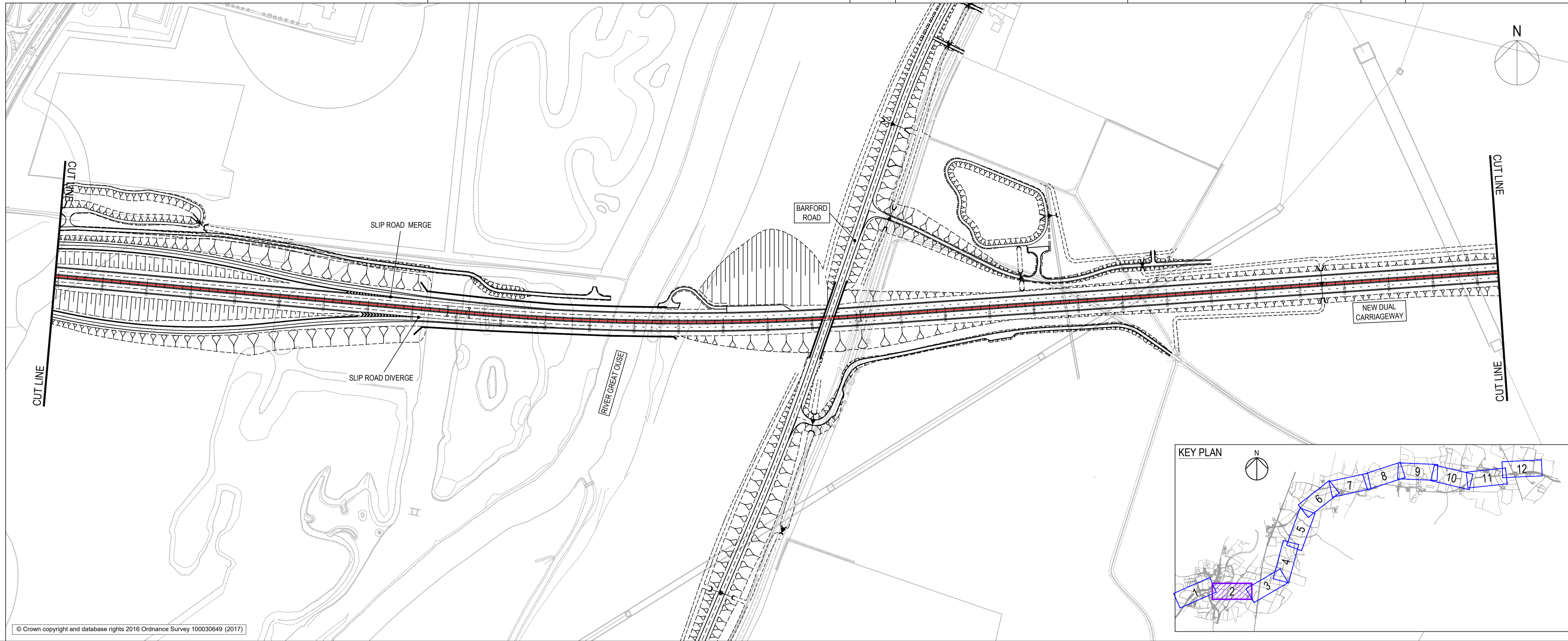

- NOTES**
- DO NOT SCALE FROM THIS DRAWING, USE ONLY PRINTED DIMENSIONS.
 - ALL DIMENSIONS, CHAINAGES, LEVELS AND COORDINATES ARE IN METRES UNLESS DEFINED OTHERWISE.
- KEY**
- FINISHED ROAD LEVEL AT CENTRELINE OF NEW ROAD
 - TOPOGRAPHICAL SURVEY (EXISTING GROUND)
 - BRIDGE
 - CULVERT
 - DITCH

© Crown copyright and database rights 2016 Ordnance Survey 100030649 (2017)

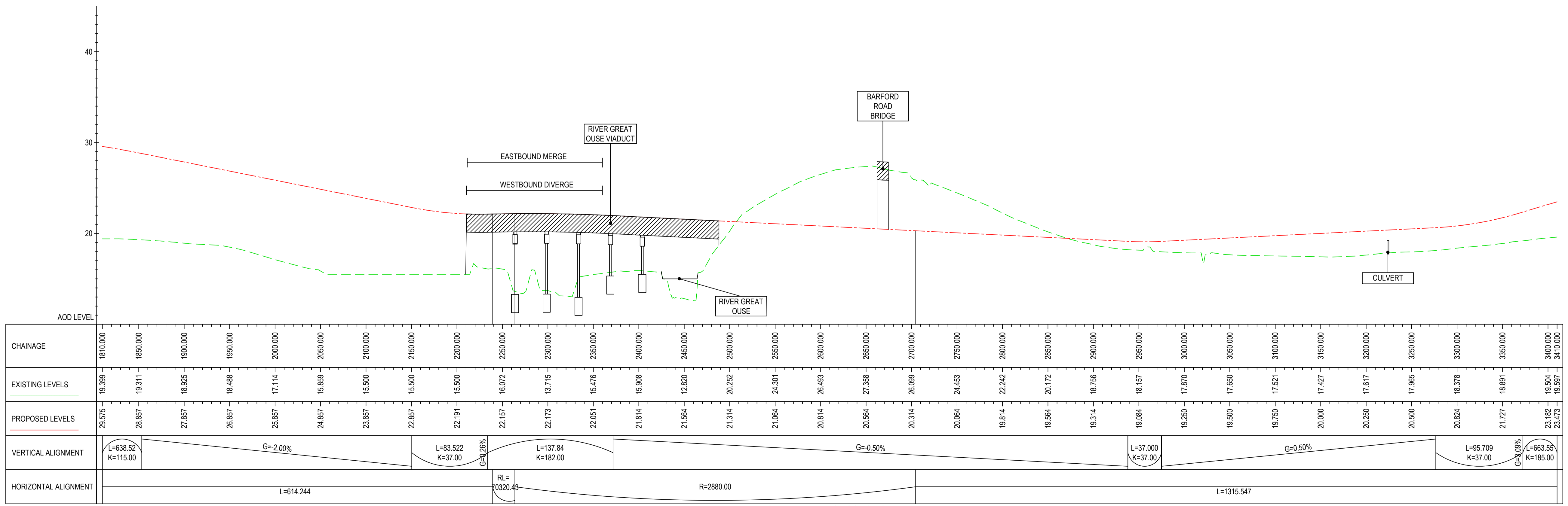

CENTRELINE LONGSECTION
SCALE: H 1:2500, V 1:250

For Statutory Consultation	JMW	22/05/19	P01
Revision Details	By	Date	Suffix
	Check		

Purpose of issue
FOR INFORMATION

Client
Highways England
Woodlands
Manton Lane
Bedford
MK41 7LW



Project Title
A428 BLACK CAT TO CAXTON GIBBET IMPROVEMENTS

Drawing Title
PLAN AND PROFILE SHEET 2 OF 12

Designed JMW	Drawn JMW	Checked PS	Approved TD	Date 22/05/19
Internal Project No. 60541541	Scale @ A1	Subsidiary S2	Zone General	

THIS DOCUMENT HAS BEEN PREPARED PURSUANT TO AND SUBJECT TO THE TERMS OF AECOM'S APPOINTMENT BY ITS CLIENT. AECOM ACCEPTS NO LIABILITY FOR ANY USE OF THIS DOCUMENT OTHER THAN BY ITS ORIGINAL CLIENT OR FOLLOWING AECOM'S EXPRESS AGREEMENT TO SUCH USE, AND ONLY FOR THE PURPOSES FOR WHICH IT WAS PREPARED AND PROVIDED.

Drawing Number HE551495 - ACM - HML - GEN_ML_Z_ZZ - DR - CH-0002	Highways England PIN 1 Originator 1 Volume	Rev P01
---	--	------------

File Name: C:\P\WORKING\AECOM_EIA\WORKING\03052017\HE551495-ACM-HML_GEN_ML_Z_ZZ-DR-CH-0002
 Plot Date: 22 May 2019 15:25:51

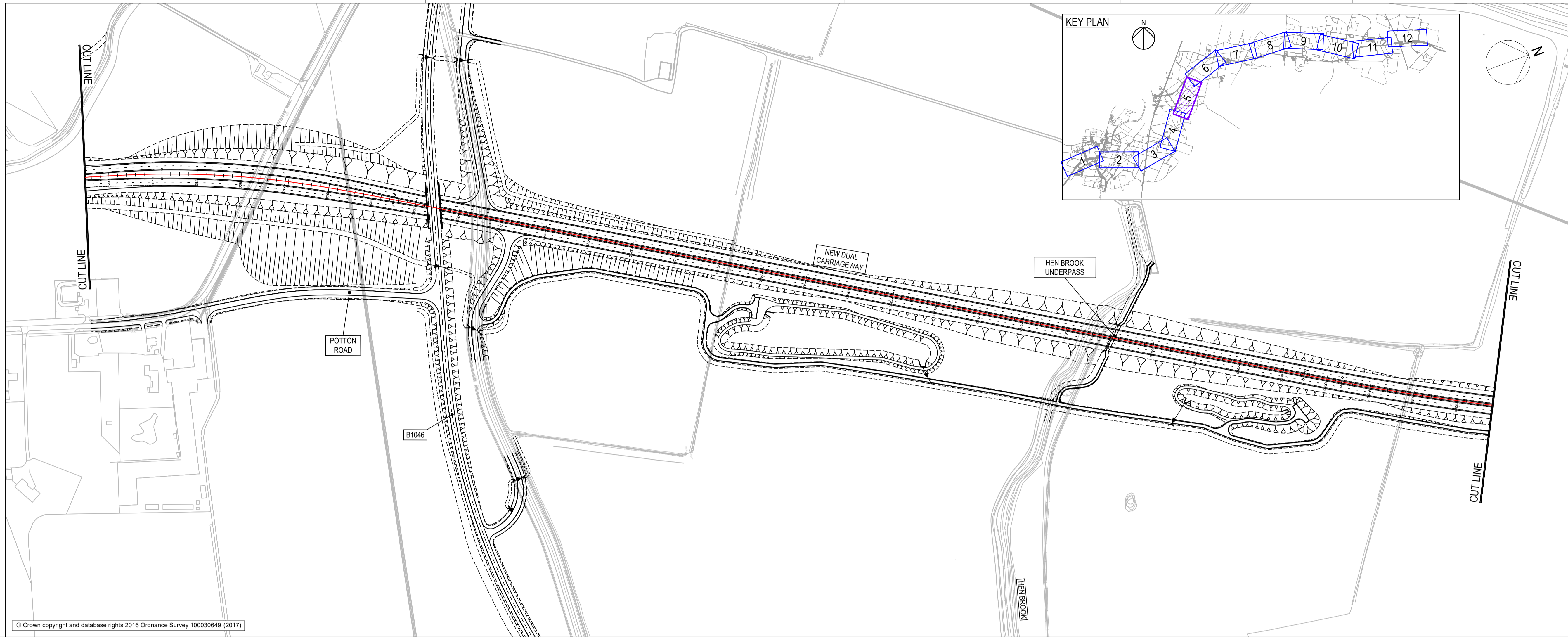

- NOTES
- DO NOT SCALE FROM THIS DRAWING, USE ONLY PRINTED DIMENSIONS.
 - ALL DIMENSIONS, CHAINAGES, LEVELS AND COORDINATES ARE IN METRES UNLESS DEFINED OTHERWISE.
- KEY
- FINISHED ROAD LEVEL AT CENTRELINE OF NEW ROAD
 - TOPOGRAPHICAL SURVEY (EXISTING GROUND)
 - BRIDGE
 - CULVERT
 - DITCH

© Crown copyright and database rights 2016 Ordnance Survey 100030649 (2017)

For Statutory Consultation	JMW	22/05/19	PO1
Revision Details	By	Date	Suffix
	Check		

Purpose of issue

FOR INFORMATION

Client
Highways England
Woodlands
Manton Lane
Manton Industrial Estate
Bedford
MK41 7LW

Working on behalf of
highways england

Project Title

A428 BLACK CAT TO CAXTON GIBBET IMPROVEMENTS

Drawing Title

PLAN AND PROFILE SHEET 5 OF 12

Designed JMW	Drawn JMW	Checked PS	Approved TD	Date 22/05/19
Internal Project No. 60541541		Suitability S2		
Scale @ A1 ---		Zone General		

THIS DOCUMENT HAS BEEN PREPARED PURSUANT TO AND SUBJECT TO THE TERMS OF AECOM'S APPOINTMENT BY ITS CLIENT. AECOM ACCEPTS NO LIABILITY FOR ANY USE OF THIS DOCUMENT OTHER THAN BY ITS ORIGINAL CLIENT OR FOLLOWING AECOM'S EXPRESS AGREEMENT TO SUCH USE, AND ONLY FOR THE PURPOSES FOR WHICH IT WAS PREPARED AND PROVIDED.

Drawing Number HE551495 -ACM -HML -	1 Originator	1 Volume	Rev P01
GEN_ML_Z_ZZ -DR-CH-0005			
Location	I Type	I Role	I Number

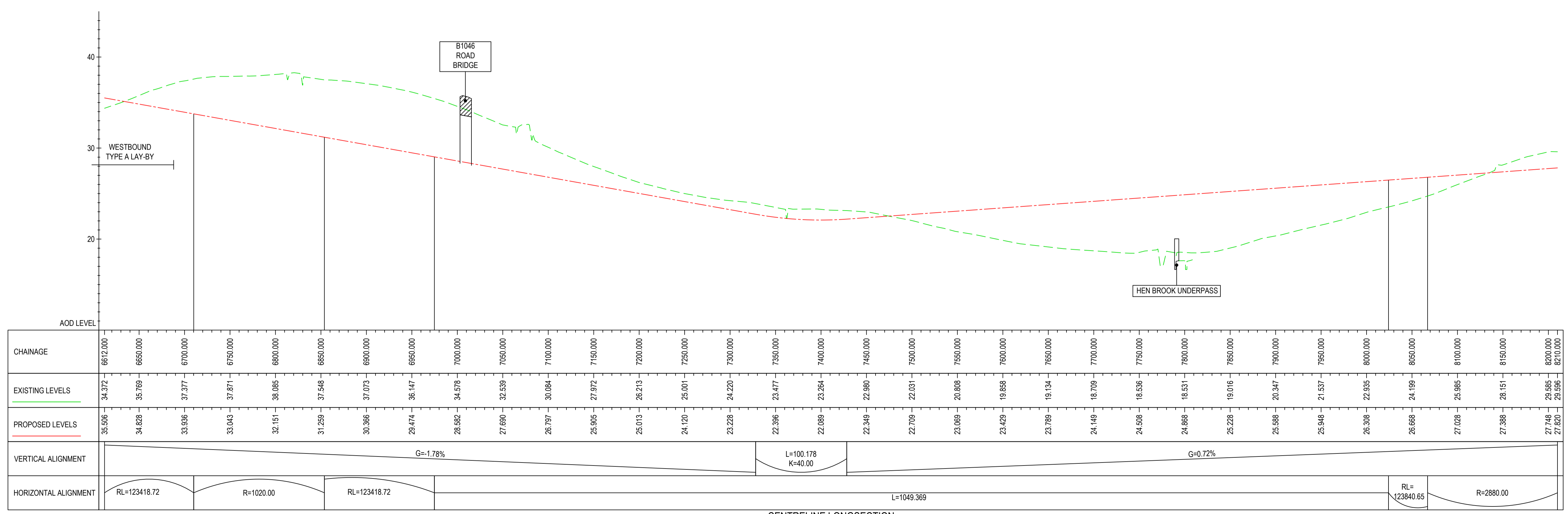

CENTRELINE LONGSECTION
SCALE: H 1:2500, V 1:250

File Name: C:\P\WORKING\AECOM_E\ANWILSON\10052019\HE551495-ACM-HML-GEN_ML_Z_ZZ-DR-CH-0005
 Plot Date: 22 May 2019 14:07:37

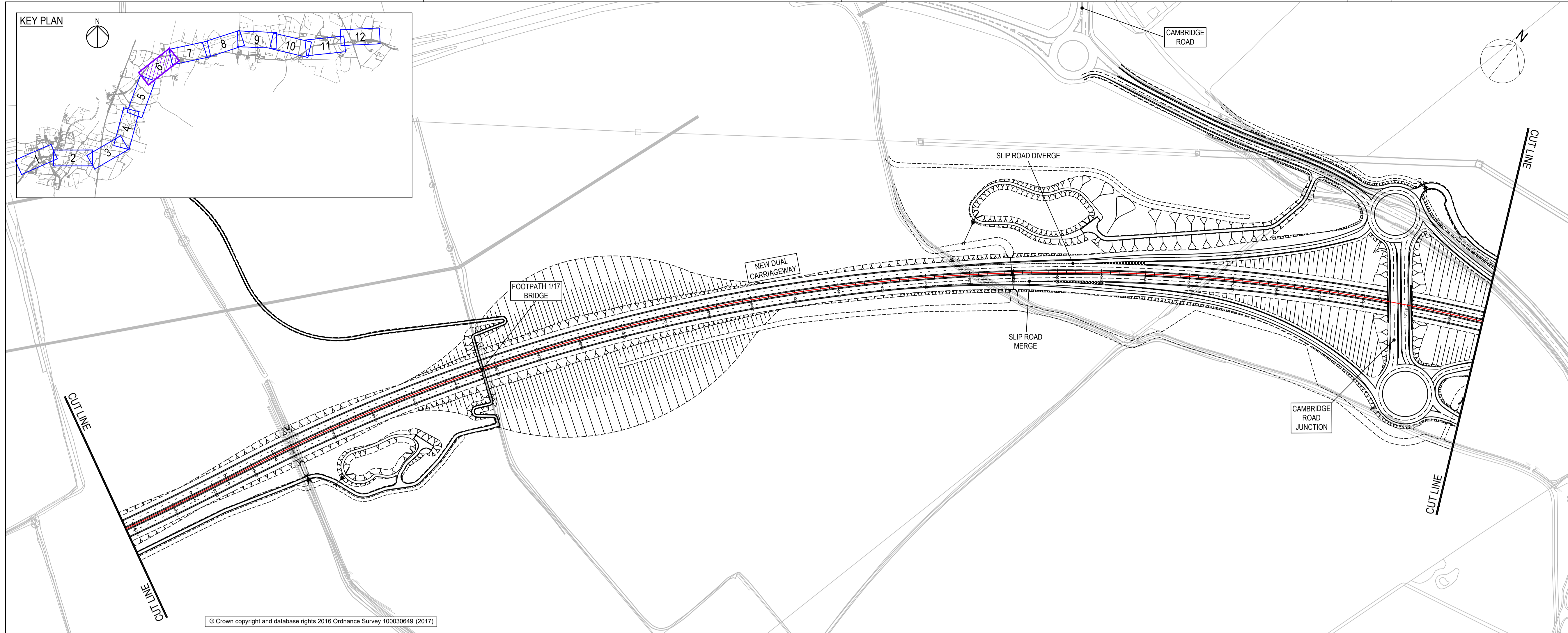

© Crown copyright and database rights 2016 Ordnance Survey 100030649 (2017)

- NOTES**
- DO NOT SCALE FROM THIS DRAWING, USE ONLY PRINTED DIMENSIONS.
 - ALL DIMENSIONS, CHAINAGES, LEVELS AND COORDINATES ARE IN METRES UNLESS DEFINED OTHERWISE.
- KEY**
- FINISHED ROAD LEVEL AT CENTRELINE OF NEW ROAD
 - TOPOGRAPHICAL SURVEY (EXISTING GROUND)
 - BRIDGE
 - CULVERT
 - DITCH

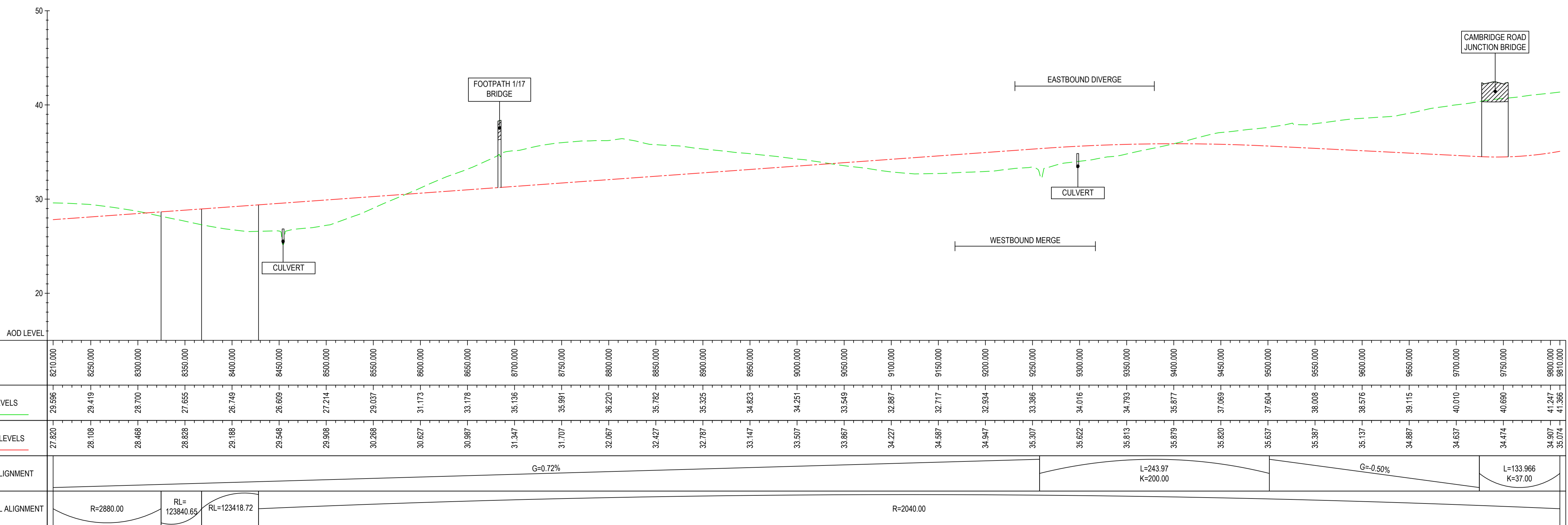

CENTRELINE LONGSECTION
SCALE: H 1:2500, V 1:250

For Statutory Consultation	JMW	22/05/19	P01
Revision Details	By	Date	Suffix
	Check		

FOR INFORMATION

Client
Highways England
Woodlands
Manton Lane
Manton Industrial Estate
Bedford
MK41 7LW

Working on behalf of
highways england

A428 BLACK CAT TO CAXTON GIBBET IMPROVEMENTS

PLAN AND PROFILE SHEET 6 OF 12

Designed JMW	Drawn JMW	Checked PS	Approved TD	Date 22/05/19
Internal Project No. 60541541	Suitability S2	Scale @ A1 Zone General		

THIS DOCUMENT HAS BEEN PREPARED PURSUANT TO AND SUBJECT TO THE TERMS OF AECOM'S APPOINTMENT BY ITS CLIENT. AECOM ACCEPTS NO LIABILITY FOR ANY USE OF THIS DOCUMENT OTHER THAN BY ITS ORIGINAL CLIENT OR FOLLOWING AECOM'S EXPRESS AGREEMENT TO SUCH USE, AND ONLY FOR THE PURPOSES FOR WHICH IT WAS PREPARED AND PROVIDED.

Drawing Number HE551495 - ACM - HML - GEN_ML_Z_ZZ - DR - CH - 0006	1 Originator	1 Volume	Rev P01
---	--------------	----------	------------

File Name: C:\P\WORKING\AECOM_EIA\WORKING\03052017\HE551495-ACM-HML_GEN_ML_Z_ZZ-DR-CH-0006
 Plot Date: 22 May 2019 15:05:53

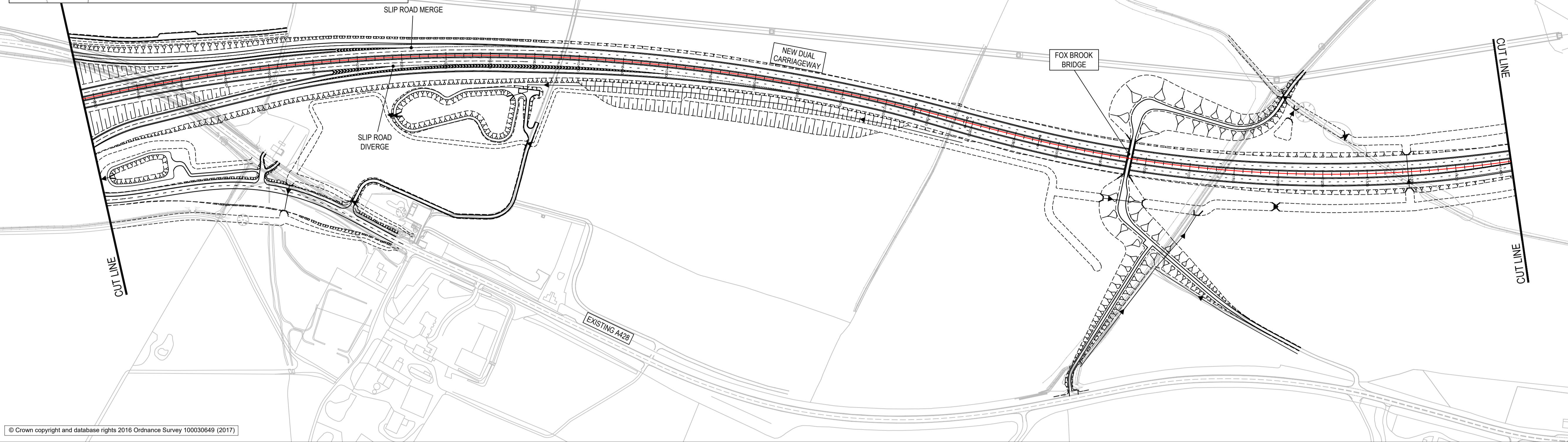
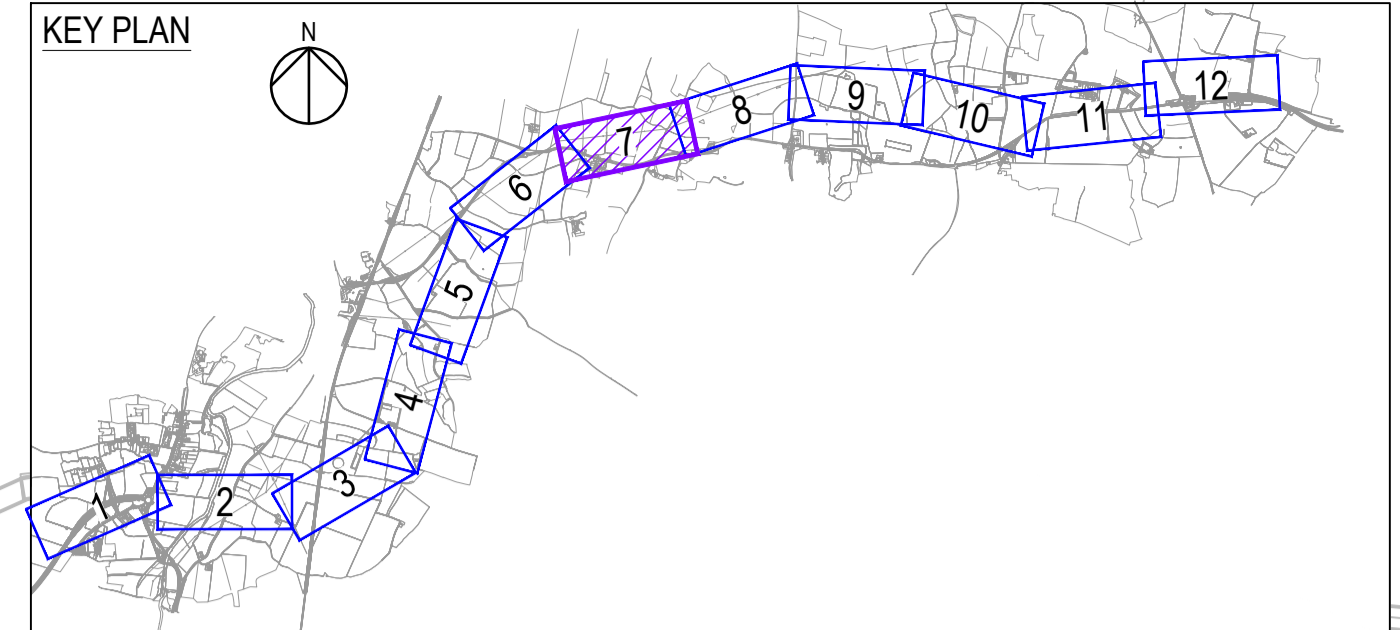

© Crown copyright and database rights 2016 Ordnance Survey 100030649 (2017)

- NOTES**
- DO NOT SCALE FROM THIS DRAWING, USE ONLY PRINTED DIMENSIONS.
 - ALL DIMENSIONS, CHAINAGES, LEVELS AND COORDINATES ARE IN METRES UNLESS DEFINED OTHERWISE.
- KEY**
- FINISHED ROAD LEVEL AT CENTRELINE OF NEW ROAD
 - TOPOGRAPHICAL SURVEY (EXISTING GROUND)
 - BRIDGE
 - CULVERT
 - DITCH

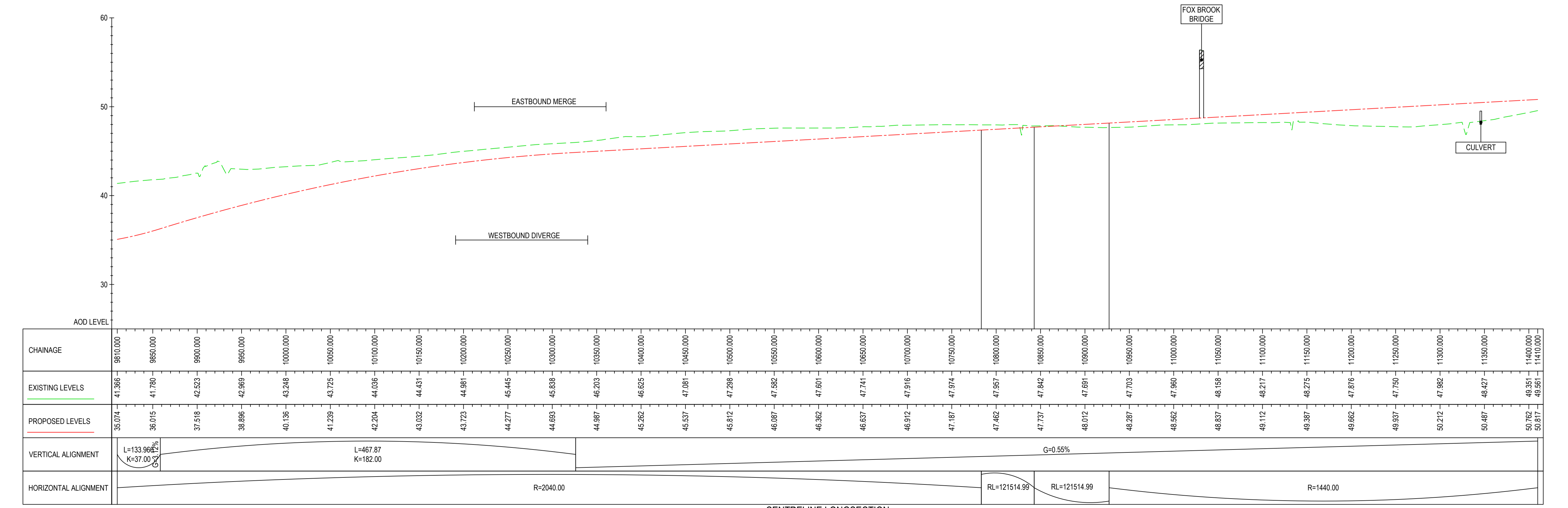

CENTRELINE LONGSECTION
SCALE: H 1:2500, V 1:250

For Statutory Consultation	JMW	22/05/19	P01
Revision Details	By	Date	Suffix
	Check		

Purpose of issue
FOR INFORMATION

Client
Highways England
Woodlands
Manton Lane
Bedford
MK41 7LW



Project Title
A428 BLACK CAT TO CAXTON GIBBET IMPROVEMENTS

Drawing Title
PLAN AND PROFILE SHEET 7 OF 12

Designed JMW	Drawn JMW	Checked PS	Approved TD	Date 22/05/19
Internal Project No. 60541541	Subsidiary S2		Zone General	

THIS DOCUMENT HAS BEEN PREPARED PURSUANT TO AND SUBJECT TO THE TERMS OF AECOM'S APPOINTMENT BY ITS CLIENT. AECOM ACCEPTS NO LIABILITY FOR ANY USE OF THIS DOCUMENT OTHER THAN BY ITS ORIGINAL CLIENT OR FOLLOWING AECOM'S EXPRESS AGREEMENT TO SUCH USE, AND ONLY FOR THE PURPOSES FOR WHICH IT WAS PREPARED AND PROVIDED.

Drawing Number HE551495 -ACM -HML - GEN_ML_Z_ZZ -DR -CH-0007	1 Originator 1 Volume	Rev P01
--	--------------------------	------------

File Name: C:\P\WORKING\AECOM_EIA\WILSON\1005207\HE551495-ACM-HML_GEN_ML_Z_ZZ-DR-CH-0007
 Plot Date: 22 May 2019 15:15:51
 File Name: C:\P\WORKING\AECOM_EIA\WILSON\1005207\HE551495-ACM-HML_GEN_ML_Z_ZZ-DR-CH-0007

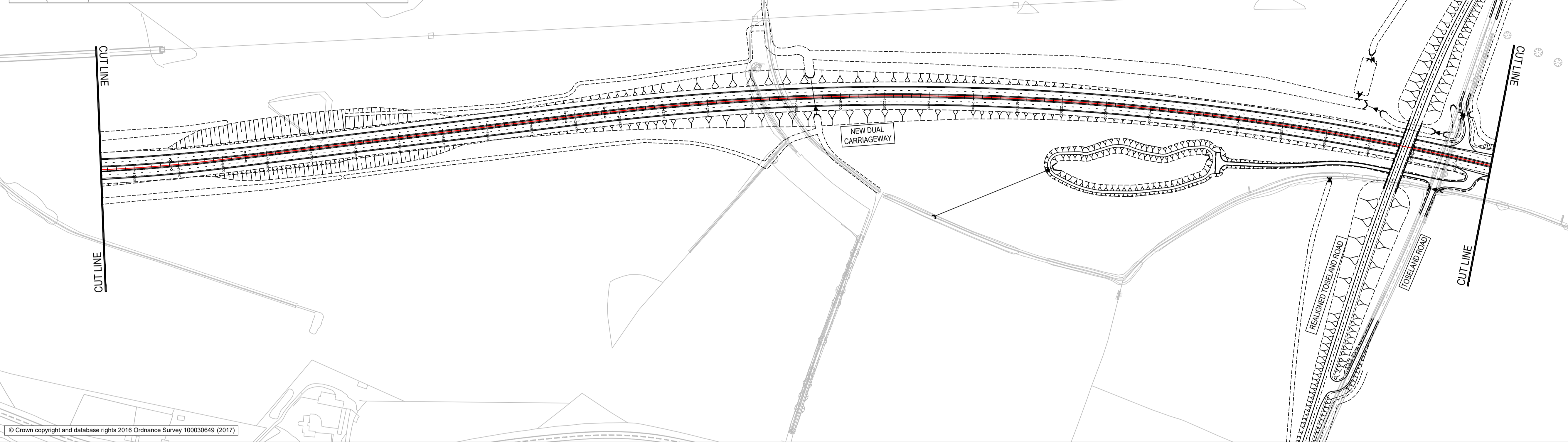

© Crown copyright and database rights 2016 Ordnance Survey 100030649 (2017)

- NOTES**
- DO NOT SCALE FROM THIS DRAWING, USE ONLY PRINTED DIMENSIONS.
 - ALL DIMENSIONS, CHAINAGES, LEVELS AND COORDINATES ARE IN METRES UNLESS DEFINED OTHERWISE.
- KEY**
- FINISHED ROAD LEVEL AT CENTRELINE OF NEW ROAD
 - TOPOGRAPHICAL SURVEY (EXISTING GROUND)
 - BRIDGE
 - CULVERT
 - DITCH

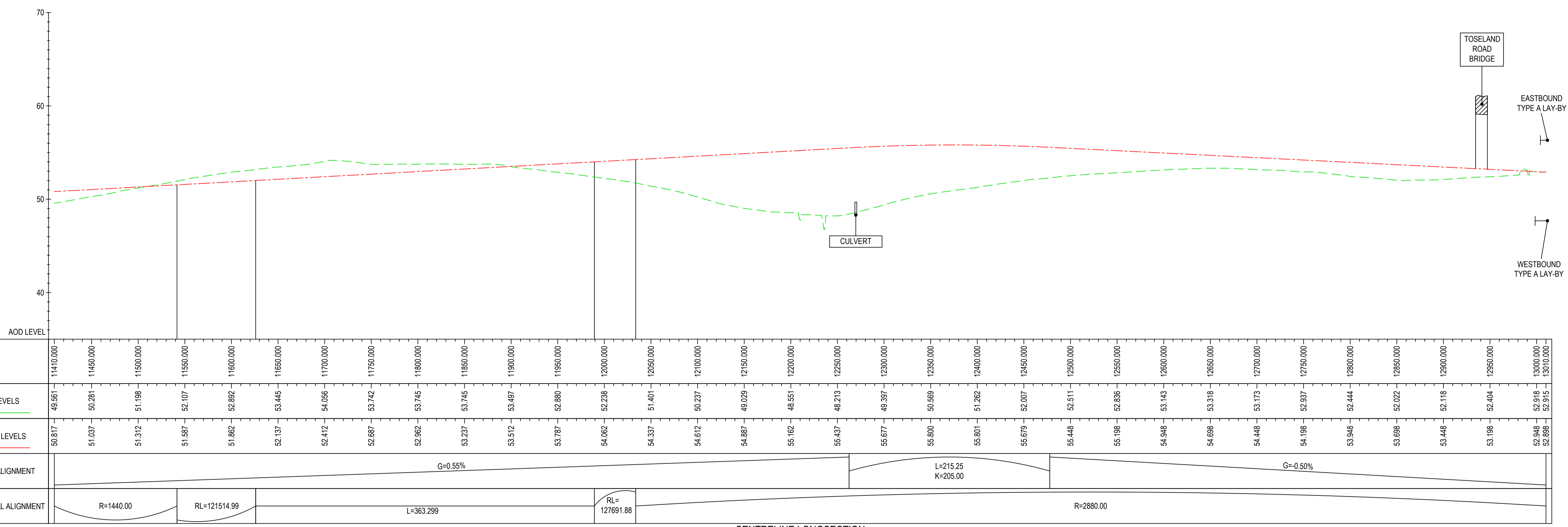

CENTRELINE LONGSECTION
SCALE: H 1:2500, V 1:250

For Statutory Consultation	JMW	22/05/19	P01
Revision Details	By	Date	Suffix
	Check		

Purpose of issue
FOR INFORMATION

Client
Highways England
Woodlands
Manton Lane
Manton Industrial Estate
Bedford
MK41 7LW



Project Title
A428 BLACK CAT TO CAXTON GIBBET IMPROVEMENTS

Drawing Title
PLAN AND PROFILE SHEET 8 OF 12

Designed JMW	Drawn JMW	Checked PS	Approved TD	Date 22/05/19
Internal Project No. 60541541	Subsidiary S2		Zone General	

THIS DOCUMENT HAS BEEN PREPARED PURSUANT TO AND SUBJECT TO THE TERMS OF AECOM'S APPOINTMENT BY ITS CLIENT. AECOM ACCEPTS NO LIABILITY FOR ANY USE OF THIS DOCUMENT OTHER THAN BY ITS ORIGINAL CLIENT OR FOLLOWING AECOM'S EXPRESS AGREEMENT TO SUCH USE, AND ONLY FOR THE PURPOSES FOR WHICH IT WAS PREPARED AND PROVIDED.

Drawing Number HE551495 - ACM - HML - GEN_ML_Z_ZZ - DR-CH-0008	1 Originator	1 Volume	Rev P01
---	--------------	----------	------------

Proj Name: C:\P\00000000\GEN_ML_Z_ZZ\DR-CH-0008
 File Name: C:\P\00000000\GEN_ML_Z_ZZ\DR-CH-0008
 Plot Date: 22 May 2019 16:48:41
 Plot Name: C:\P\00000000\GEN_ML_Z_ZZ\DR-CH-0008

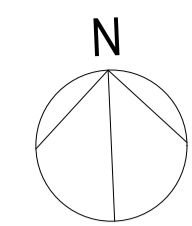

- NOTES**
- DO NOT SCALE FROM THIS DRAWING, USE ONLY PRINTED DIMENSIONS.
 - ALL DIMENSIONS, CHAINAGES, LEVELS AND COORDINATES ARE IN METRES UNLESS DEFINED OTHERWISE.

- KEY**
- FINISHED ROAD LEVEL AT CENTRELINE OF NEW ROAD
 - - - TOPOGRAPHICAL SURVEY (EXISTING GROUND)
 - BRIDGE
 - CULVERT
 - - - DITCH



© Crown copyright and database rights 2016 Ordnance Survey 100030649 (2017)

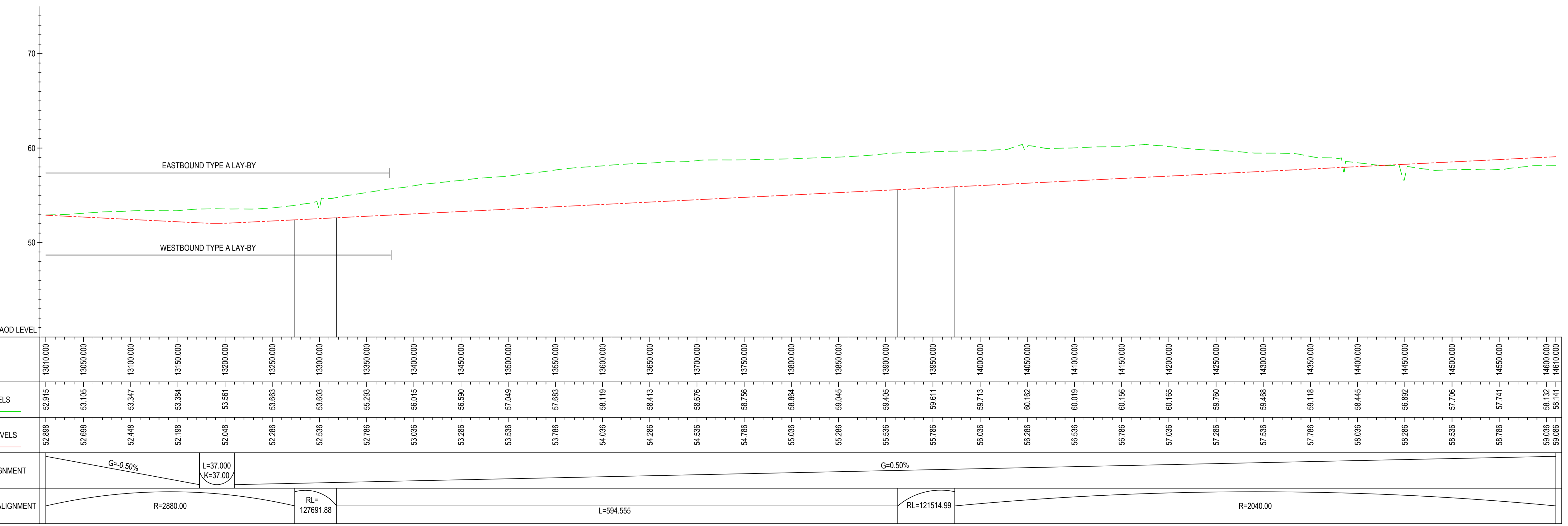

CENTRELINE LONGSECTION
SCALE: H 1:2500, V 1:250

For Statutory Consultation	JMW	22/05/19	P01
Revision Details	By TD	Date	Suffix
Purpose of issue	Check		

FOR INFORMATION

Client
Highways England
Woodlands
Manton Lane
Manton Industrial Estate
Bedford
MK41 7LW



**A428 BLACK CAT TO
CAXTON GIBBET
IMPROVEMENTS**

**PLAN AND PROFILE
SHEET 9 OF 12**

Designed JMW	Drawn JMW	Checked PS	Approved TD	Date 22/05/19
Internal Project No. 60541541	Subsidiary S2	Scale @ A1 Zone General		

THIS DOCUMENT HAS BEEN PREPARED PURSUANT TO AND SUBJECT TO THE TERMS OF AECOM'S APPOINTMENT BY ITS CLIENT. AECOM ACCEPTS NO LIABILITY FOR ANY USE OF THIS DOCUMENT OTHER THAN BY ITS ORIGINAL CLIENT OR FOLLOWING AECOM'S EXPRESS AGREEMENT TO SUCH USE, AND ONLY FOR THE PURPOSES FOR WHICH IT WAS PREPARED AND PROVIDED.

Drawing Number HE551495 -ACM -HML - GEN_ML_Z_ZZ -DR -CH-0009	1 Originator 1 Volume 1 Number	Rev P01
--	--------------------------------------	------------

File Name: C:\P\WORKING\AECOM_EIA\WORKING\03052017\HE551495-ACM-HML_GEN_ML_Z_ZZ-DR-CH-0009
 Plot Date: 22 May 2019 11:11:15

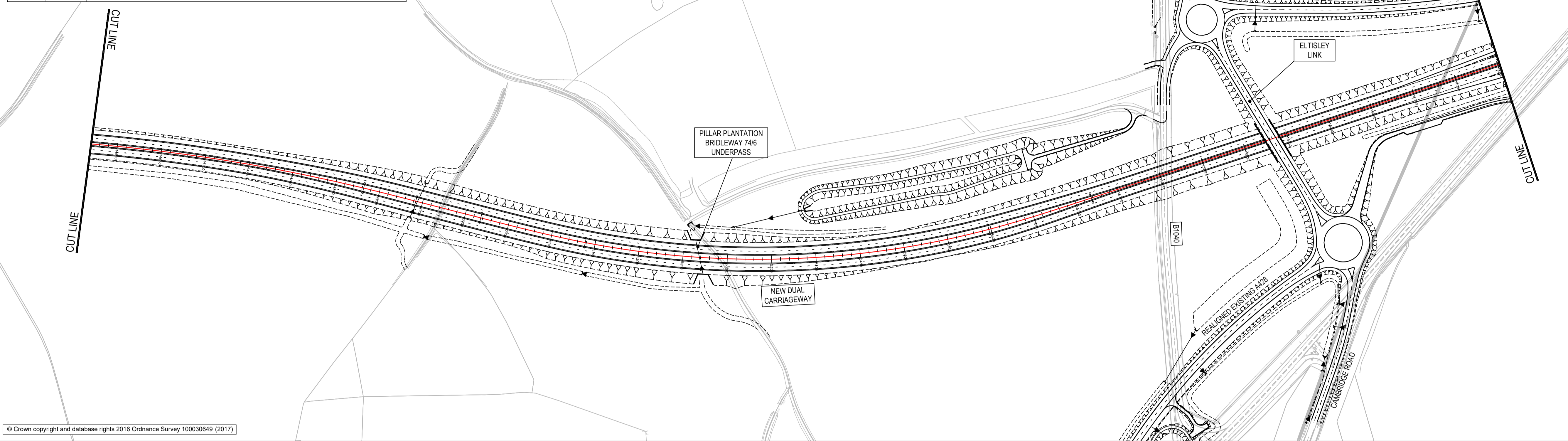

© Crown copyright and database rights 2016 Ordnance Survey 100030649 (2017)

- NOTES**
- DO NOT SCALE FROM THIS DRAWING, USE ONLY PRINTED DIMENSIONS.
 - ALL DIMENSIONS, CHAINAGES, LEVELS AND COORDINATES ARE IN METRES UNLESS DEFINED OTHERWISE.
- KEY**
- FINISHED ROAD LEVEL AT CENTRELINE OF NEW ROAD
 - TOPOGRAPHICAL SURVEY (EXISTING GROUND)
 - BRIDGE
 - CULVERT
 - DITCH

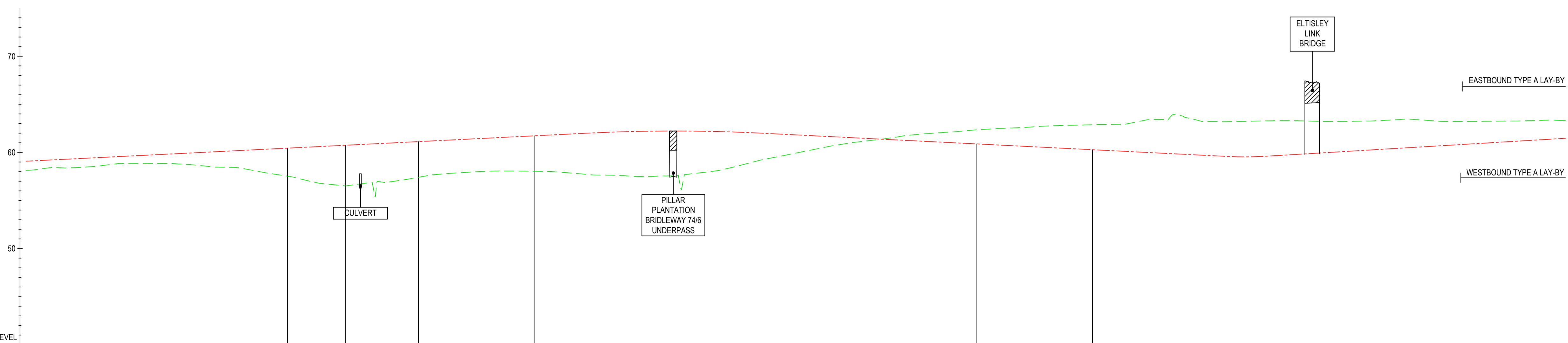

CHAINAGE	EXISTING LEVELS	PROPOSED LEVELS	VERTICAL ALIGNMENT	HORIZONTAL ALIGNMENT
14610.000	58.141	59.086	G=0.50%	R=2040.00
14650.000	58.384	59.286		
14700.000	58.766	59.536	G=0.50%	RL=121514.99
14750.000	58.843	59.786		
14800.000	58.555	60.036	L=75.634	RL=121514.99
14850.000	58.063	60.286		
14900.000	57.129	60.536	L=182.00 K=182.00	R=1020.00
14950.000	56.622	60.786		
15000.000	57.112	61.036	G=0.50%	RL=121514.99
15050.000	57.815	61.286		
15100.000	58.070	61.536	L=40.700 K=37.00	RL=121514.99
15150.000	58.022	61.786		
15200.000	57.663	62.034	G=0.50%	L=1513.992
15250.000	57.477	62.196		
15300.000	57.753	62.220	G=0.50%	L=1513.992
15350.000	58.591	62.101		
15400.000	59.725	61.874	G=0.50%	L=1513.992
15450.000	60.779	61.624		
15500.000	61.391	61.374	G=0.50%	L=1513.992
15550.000	61.978	61.124		
15600.000	62.364	60.874	G=0.50%	L=1513.992
15650.000	62.611	60.624		
15700.000	62.830	60.374	G=0.50%	L=1513.992
15750.000	62.929	60.124		
15800.000	63.757	59.874	G=0.50%	L=1513.992
15850.000	63.198	59.624		
15900.000	63.284	59.611	G=0.50%	L=1513.992
15950.000	63.241	59.911		
16000.000	63.255	60.211	G=0.50%	L=1513.992
16050.000	63.448	60.511		
16100.000	63.214	60.811	G=0.50%	L=1513.992
16150.000	63.258	61.111		
16200.000	63.346	61.411		
16210.000	63.309	61.477		

CENTRELINE LONGSECTION
SCALE: H 1:2500, V 1:250

For Statutory Consultation	JMW	22/05/19	PO1
Revision Details	By TD	Date	Suffix
Purpose of issue	Check		

FOR INFORMATION

Client
Highways England
Woodlands
Manton Lane
Manton Industrial Estate
Bedford
MK41 7LW

Working on behalf of
highways england

**A428 BLACK CAT TO
CAXTON GIBBET
IMPROVEMENTS**

**PLAN AND PROFILE
SHEET 10 OF 12**

Designed JMW	Drawn JMW	Checked PS	Approved TD	Date 22/05/19
Internal Project No. 60541541	Suitability S2	Scale @ A1 Zone General		

THIS DOCUMENT HAS BEEN PREPARED PURSUANT TO AND SUBJECT TO THE TERMS OF AECOM'S APPOINTMENT BY ITS CLIENT. AECOM ACCEPTS NO LIABILITY FOR ANY USE OF THIS DOCUMENT OTHER THAN BY ITS ORIGINAL CLIENT OR FOLLOWING AECOM'S EXPRESS AGREEMENT TO SUCH USE, AND ONLY FOR THE PURPOSES FOR WHICH IT WAS PREPARED AND PROVIDED.

Drawing Number HE551495 -ACM -HML - GEN_ML_Z_ZZ -DR-CH-0010	Location I Type I Role I Number	Rev P01
---	------------------------------------	------------

File Name: C:\P\WORKING\AECOM_E\A\ML\SON\10052071HE551495-ACM-HML_GEN_ML_Z_ZZ-DR-CH-0010
 Plot Date: 22 May 2019 11:28:23

- NOTES**
- DO NOT SCALE FROM THIS DRAWING, USE ONLY PRINTED DIMENSIONS.
 - ALL DIMENSIONS, CHAINAGES, LEVELS AND COORDINATES ARE IN METRES UNLESS DEFINED OTHERWISE.

- KEY**
- FINISHED ROAD LEVEL AT CENTRELINE OF NEW ROAD
 - TOPOGRAPHICAL SURVEY (EXISTING GROUND)
 - BRIDGE
 - CULVERT
 - DITCH

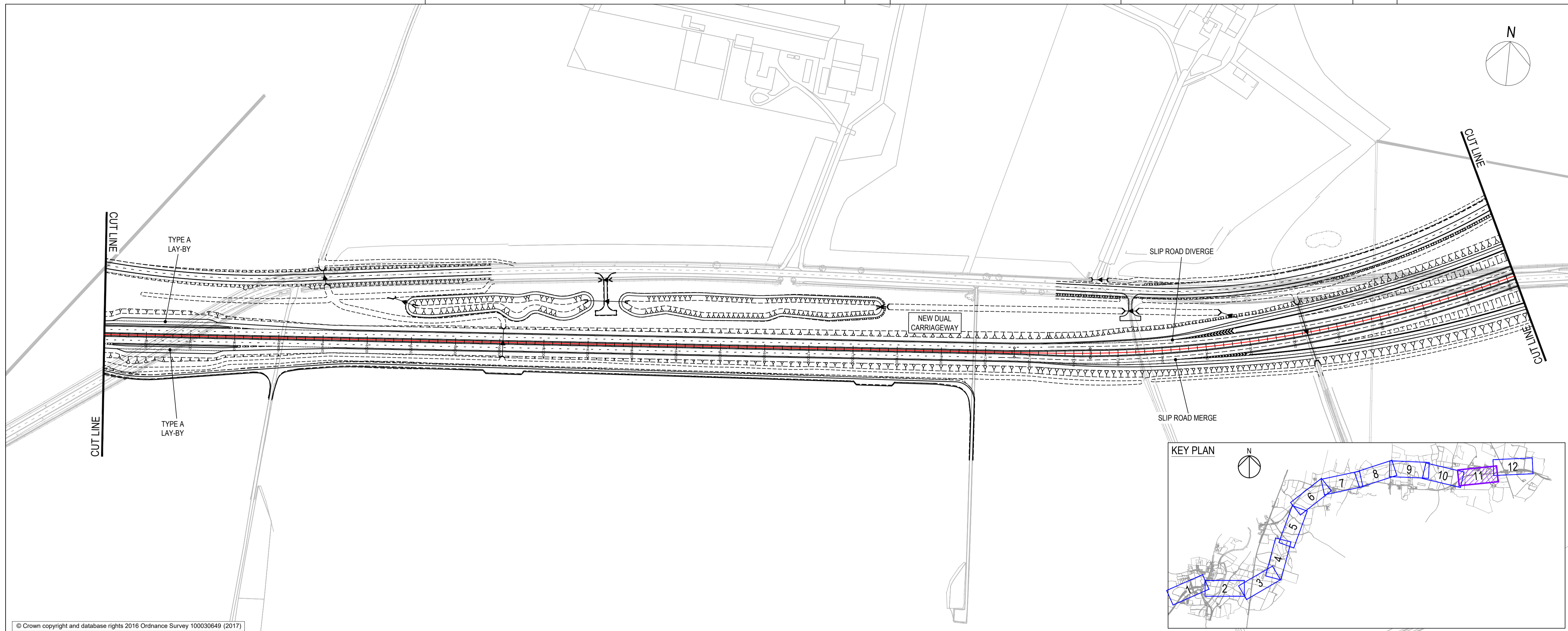

© Crown copyright and database rights 2016 Ordnance Survey 100030649 (2017)

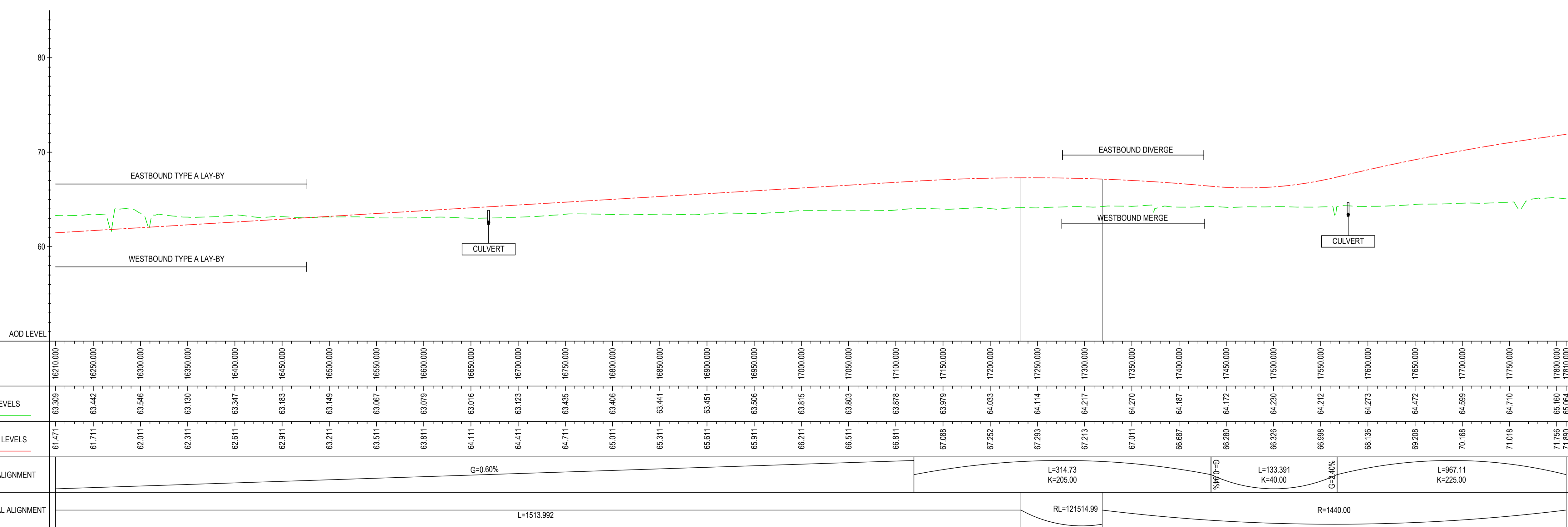

CENTRELINE LONGSECTION
SCALE: H 1:2500, V 1:250

For Statutory Consultation	JMW	22/05/19	P01
Revision Details	By	Date	Suffix
	Check		

FOR INFORMATION

Client
Highways England
Woodlands
Manton Lane
Bedford
MK41 7LW

Project Title
A428 BLACK CAT TO CAXTON GIBBET IMPROVEMENTS

Drawing Title
PLAN AND PROFILE SHEET 11 OF 12

Designed JMW	Drawn JMW	Checked PS	Approved TD	Date 22/05/19
Internal Project No. 60541541		Suitability S2		
Scale @ A1 ---		Zone General		

THIS DOCUMENT HAS BEEN PREPARED PURSUANT TO AND SUBJECT TO THE TERMS OF AECOM'S APPOINTMENT BY ITS CLIENT. AECOM ACCEPTS NO LIABILITY FOR ANY USE OF THIS DOCUMENT OTHER THAN BY ITS ORIGINAL CLIENT OR FOLLOWING AECOM'S EXPRESS AGREEMENT TO SUCH USE, AND ONLY FOR THE PURPOSES FOR WHICH IT WAS PREPARED AND PROVIDED.

Drawing Number HE551495 - ACM - HML - GEN_ML_Z_ZZ - DR - CH-0011	1 Originator	1 Volume	Rev P01
Location	I Type	I Role	I Number

File Name: C:\P\WORKING\AECOM_EIA\ML\SD\1\0352071\HE551495-ACM-HML_GEN_ML_Z_ZZ-DR-CH-0011
 File Path: C:\P\WORKING\AECOM_EIA\ML\SD\1\0352071\HE551495-ACM-HML_GEN_ML_Z_ZZ-DR-CH-0011

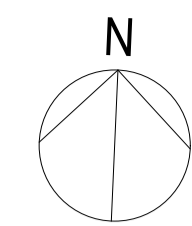
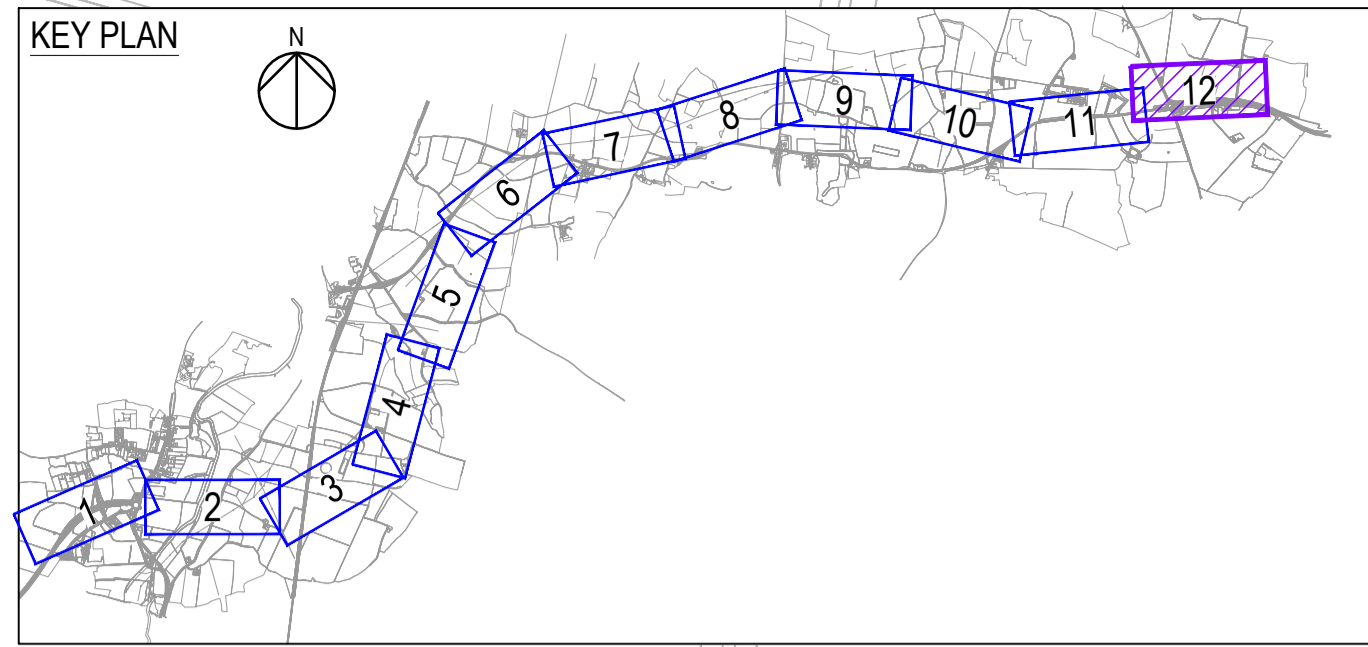
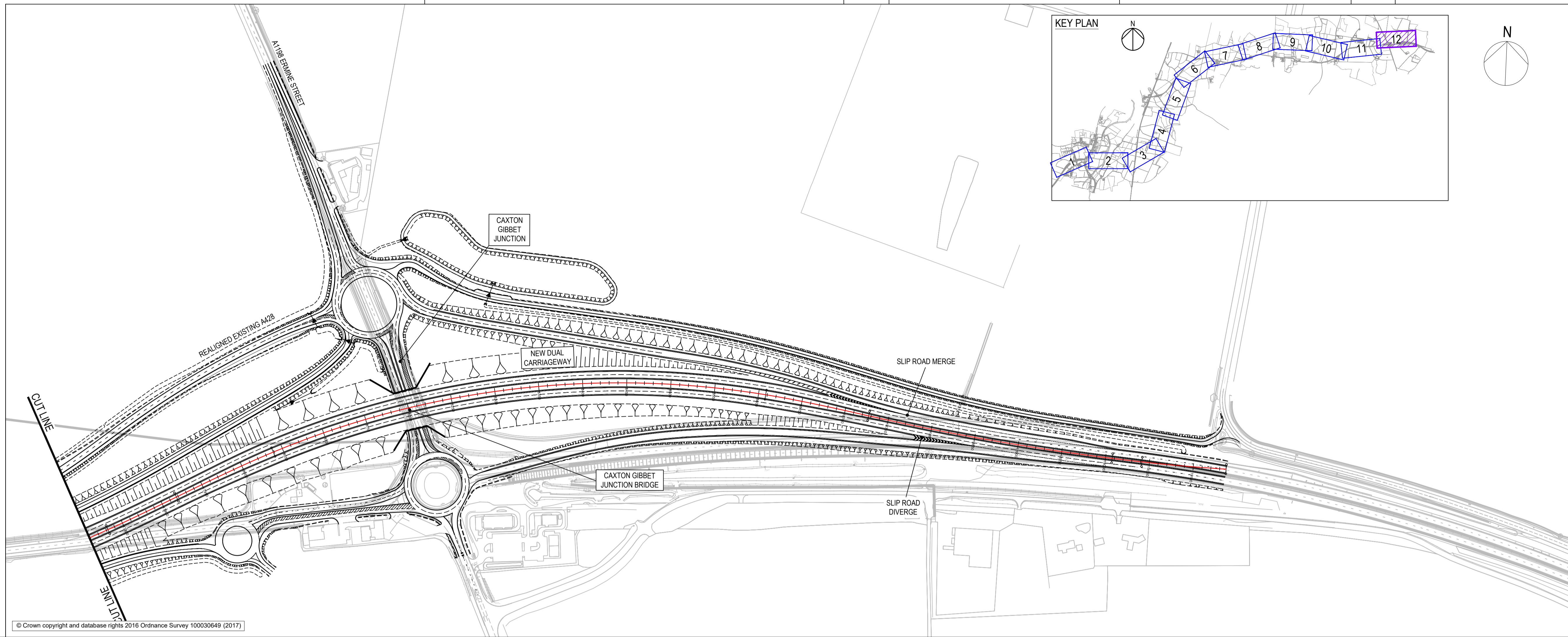

- NOTES**
- DO NOT SCALE FROM THIS DRAWING, USE ONLY PRINTED DIMENSIONS.
 - ALL DIMENSIONS, CHAINAGES, LEVELS AND COORDINATES ARE IN METRES UNLESS DEFINED OTHERWISE.

- KEY**
- FINISHED ROAD LEVEL AT CENTRELINE OF NEW ROAD
 - TOPOGRAPHICAL SURVEY (EXISTING GROUND)
 - BRIDGE
 - CULVERT
 - DITCH

© Crown copyright and database rights 2016 Ordnance Survey 100030649 (2017)

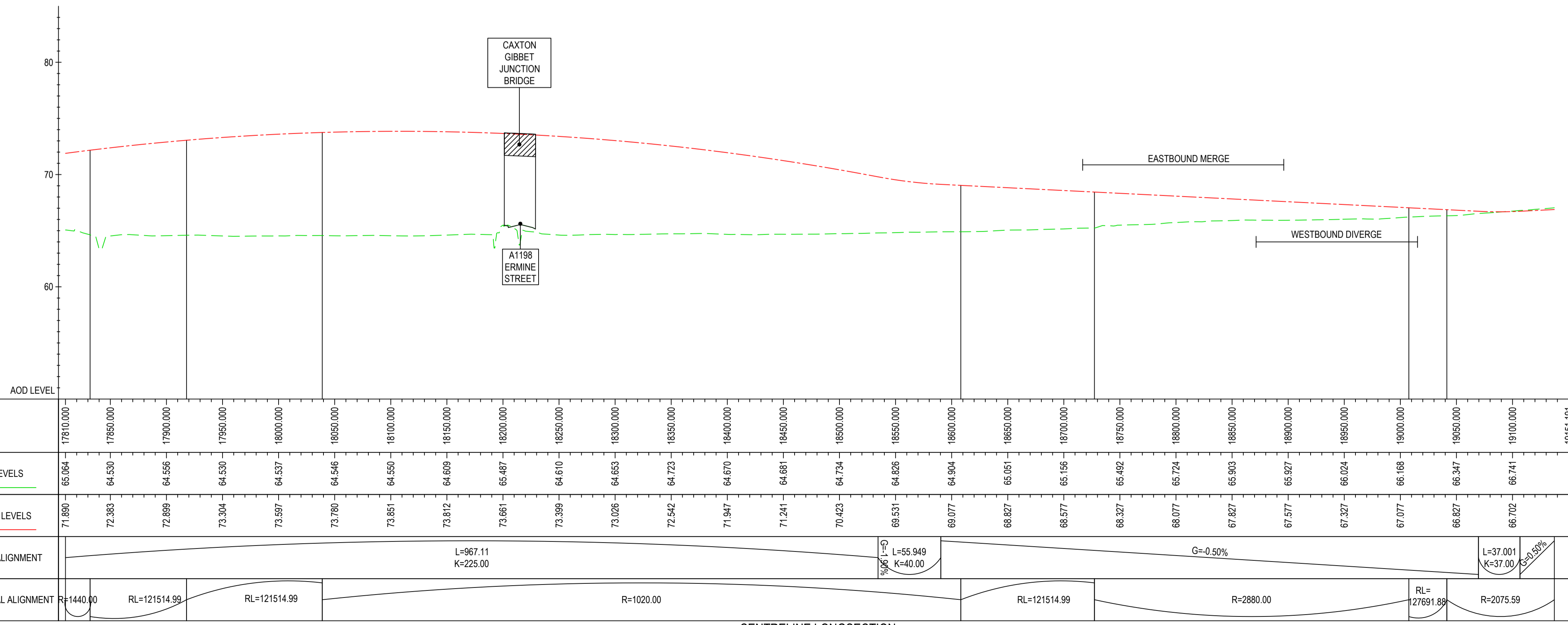

CENTRELINE LONGSECTION
SCALE: H 1:2500, V 1:250

For Statutory Consultation	JMW	22/05/19	P01
Revision Details	By	Date	Suffix
	Check		

FOR INFORMATION

Client
Highways England
Woodlands
Manton Lane
Manton Industrial Estate
Bedford
MK41 7LW



**A428 BLACK CAT TO
CAXTON GIBBET
IMPROVEMENTS**

**PLAN AND PROFILE
SHEET 12 OF 12**

Designed JMW	Drawn JMW	Checked PS	Approved TD	Date 22/05/19
Internal Project No. 60541541	Subsidiary S2	Scale @ A1 General		

THIS DOCUMENT HAS BEEN PREPARED PURSUANT TO AND SUBJECT TO THE TERMS OF AECOM'S APPOINTMENT BY ITS CLIENT. AECOM ACCEPTS NO LIABILITY FOR ANY USE OF THIS DOCUMENT OTHER THAN BY ITS ORIGINAL CLIENT OR FOLLOWING AECOM'S EXPRESS AGREEMENT TO SUCH USE, AND ONLY FOR THE PURPOSES FOR WHICH IT WAS PREPARED AND PROVIDED.



Drawing Number HE551495 -ACM -HML - GEN_ML_Z_ZZ -DR-CH-0012	1 Originator 1 Volume 1 Type 1 Role 1 Number	Rev P01
---	--	------------

File Name: C:\P\WORKING\AECOM_E\A\W\LS\01\0052071\HE551495-ACM-HML_GEN_ML_Z_ZZ-DR-CH-0012
 Plot Date: 22 May 2019 15:11:25

NOTES

- DO NOT SCALE FROM THIS DRAWING, USE ONLY PRINTED DIMENSIONS.
- ALL DIMENSIONS, CHAINAGES, LEVELS AND COORDINATES ARE IN METRES UNLESS DEFINED OTHERWISE.

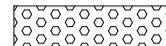
KEY

	CONCRETE
	FILTER DRAINAGE MATERIAL
	FILL MATERIAL
	GRANULAR MATERIAL

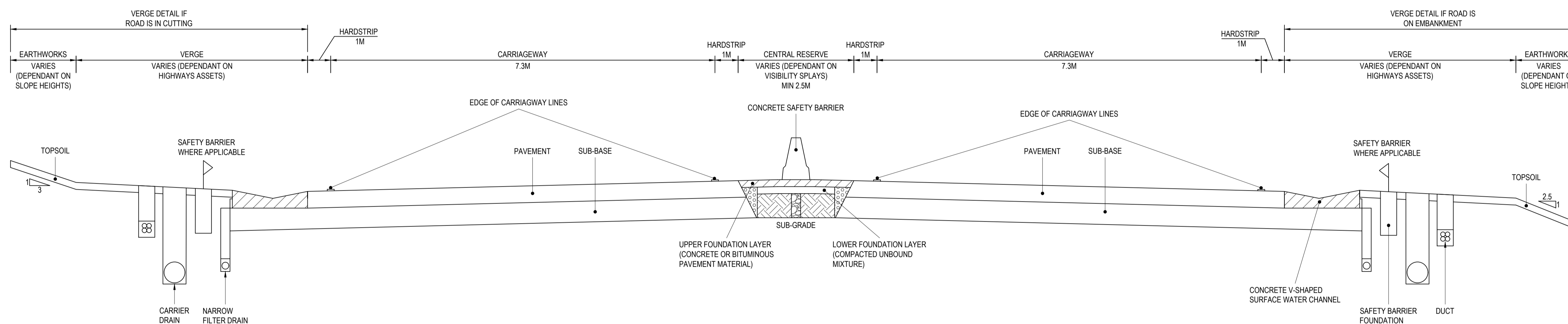

TYPICAL DUAL CARRIAGWAY
CROSS SECTION
SCALE 1:50

For Statutory Consultation	JMW	22/05/19	P01
Revision Details	By	Date	Suffix
	Check		

Purpose of issue
FOR INFORMATION

Client
Highways England
Woodlands
Manton Lane
Manton Industrial Estate
Bedford
MK41 7LW



Project Title
**A428 BLACK CAT TO
CAXTON GIBBET
IMPROVEMENTS**

Drawing Title
**TYPICAL
DUAL CARRIAGWAY
CROSS SECTION**

Designed JMW	Drawn JMW	Checked PS	Approved TD	Date 22/05/19
Internal Project No. 60541541	Suitability S2	Zone General		

THIS DOCUMENT HAS BEEN PREPARED PURSUANT TO AND SUBJECT TO THE TERMS OF AECOM'S APPOINTMENT BY ITS CLIENT. AECOM ACCEPTS NO LIABILITY FOR ANY USE OF THIS DOCUMENT OTHER THAN BY ITS ORIGINAL CLIENT OR FOLLOWING AECOM'S EXPRESS AGREEMENT TO SUCH USE, AND ONLY FOR THE PURPOSES FOR WHICH IT WAS PREPARED AND PROVIDED.

Drawing Number HE551495 -ACM -HML - GEN_ML_Z_ZZ -DR-CH-0013	1 Originator 1 Volume	Rev P01
---	--------------------------	------------

P:\01\014_0119_05_05_17
 File Name: C:\P\WORKING\AECOM\E\A\W\W\SON\1\0352071\HE551495-ACM-HML-GEN_ML_Z_ZZ-DR-CH-0013

If you need help accessing this or any other Highways England information, please call **0300 123 5000** and we will help you.

© Crown copyright 2019.

You may re-use this information (not including logos) free of charge in any format or medium, under the terms of the Open Government Licence. To view this licence:

visit www.nationalarchives.gov.uk/doc/open-government-licence/

write to the **Information Policy Team, The National Archives, Kew, London TW9 4DU**,
or email psi@nationalarchives.gsi.gov.uk

Mapping (where present): © Crown copyright and database rights 2019 OS 100030649. You are permitted to use this data solely to enable you to respond to, or interact with, the organisation that provided you with the data. You are not permitted to copy, sub-licence, distribute or sell any of this data to third parties in any form.

This document is also available on our website at www.highwaysengland.co.uk

For an accessible version of this publication please call **0300 123 5000** and we will help you.

If you have any enquiries about this publication email info@highwaysengland.co.uk or call **0300 123 5000***. Please quote the Highways England publications code **PR253/18**.

Highways England creative job number BED19 0095

*Calls to 03 numbers cost no more than a national rate call to an 01 or 02 number and must count towards any inclusive minutes in the same way as 01 and 02 calls.

These rules apply to calls from any type of line including mobile, BT, other fixed line or payphone. Calls may be recorded or monitored.

Printed on paper from well-managed forests and other controlled sources when issued directly by Highways England.

Registered office Bridge House, 1 Walnut Tree Close, Guildford GU1 4LZ

Highways England Company Limited registered in England and Wales number 09346363