

# A428

## Black Cat to Caxton Gibbet improvements

Public consultation 2019

Map book 2 – land plans



June 2019

# A428 Black Cat to Caxton Gibbet map books

The three map books contain plans of the proposed project under the following headings:

- Map book 1 – General Arrangements (layout plans)
- Map book 2 – land plans
- Map book 3 – engineering plans

These plans show our current proposals and are published for the purposes of consultation on the project. The proposals are therefore subject to change due to consultation feedback and further design development.

The plans run from the Black Cat junction in the west to the Caxton Gibbet junction in the east.

## Map book 1 - General Arrangements

The General Arrangements show the proposed details of the project including:

- Engineering & construction
- Environment
- Development boundary

## Map book 2 - land plans

The land plans show the areas we may need to purchase or require temporary rights to use, in order to construct and operate the project.

Areas we may need to purchase or require temporary rights to use include the land for the permanent works, temporary works and compensation land.

## Permanent works

Permanent use of land will be required along the route of the road, for re-connecting local roads and for associated structures, drainage ponds and landscape areas.

## Temporary works

Temporary use of land is needed for the project's construction works and to provide sufficient space to do so safely. The plans show land that may be required temporarily for the main construction compounds and storage areas along the route. We will also require rights over land to divert utilities such as gas pipelines, electricity cables and water pipes. Any land that is only required temporarily will be returned to its previous use wherever possible once construction has been completed.

## Compensation land

Compensation land may include environmental protection measures such as habitat creation and for flood compensation. This land may also need to be acquired permanently.

## Map book 3 - engineering plans

This book contains engineering drawings in the following order:

- The plan and profile drawings which detail the vertical and horizontal alignment of the new dual carriageway
- The typical cross section of the new dual carriageway

The plan and profile drawings show the highway details of the route in plan and profile. The drawings are split into two views with the plan on the top and profile underneath.

The profile gives the road level in relation to existing ground at a given chainage\*. An exaggerated scale is used in the profile to help show the differences in levels and gradients of the design. The profile also shows where existing roads and public rights of way cross over or under the route.

All levels are given in relation to the ordnance datum level\*\* which might be different on each drawing.

\*Chainage measures the distance along the route in metres

\*\*Above Ordnance Datum level (AOD) is a measurement above mean sea level



INSET 1.A

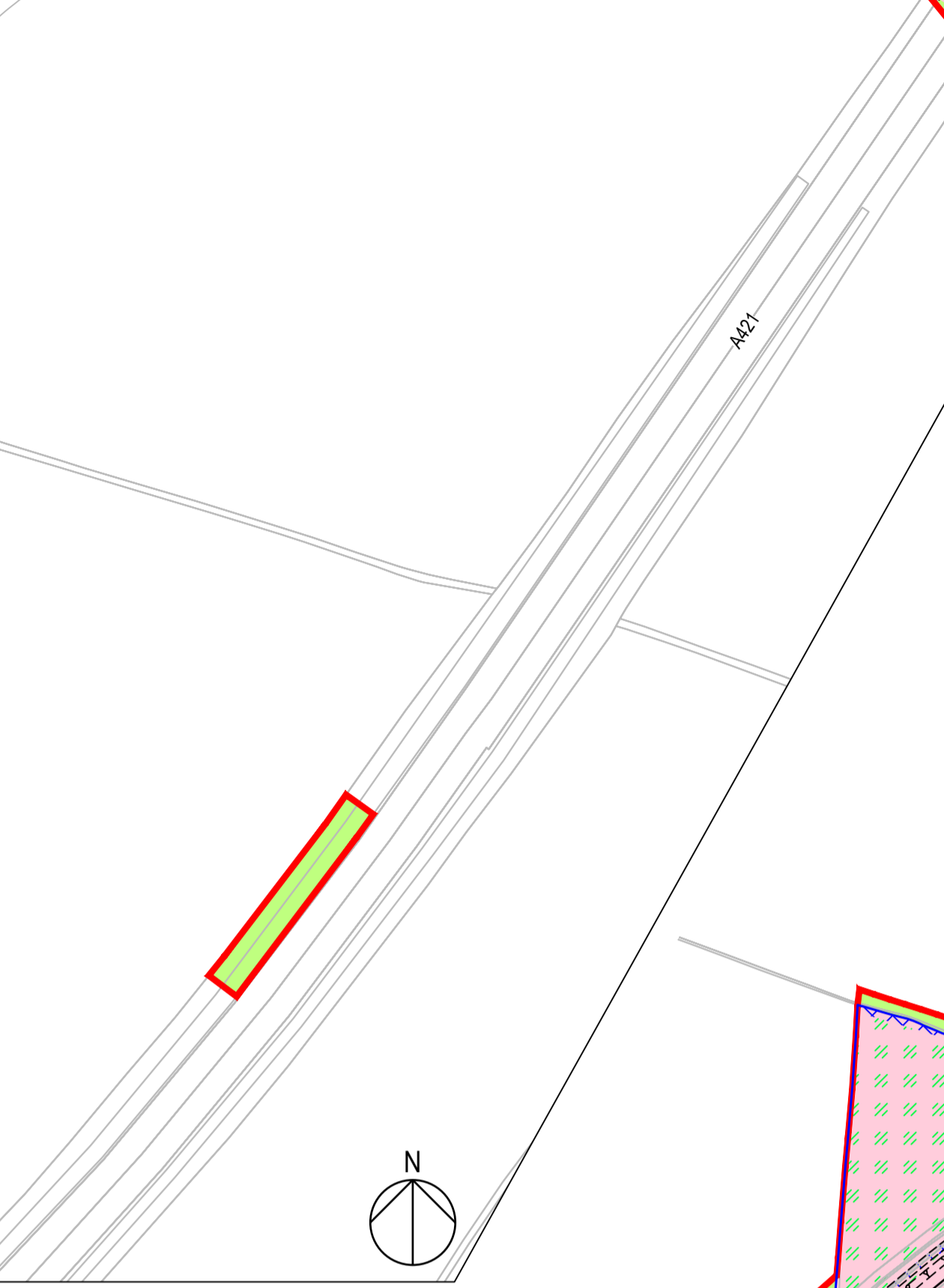

SEE INSET 1.A

INSET 1.B

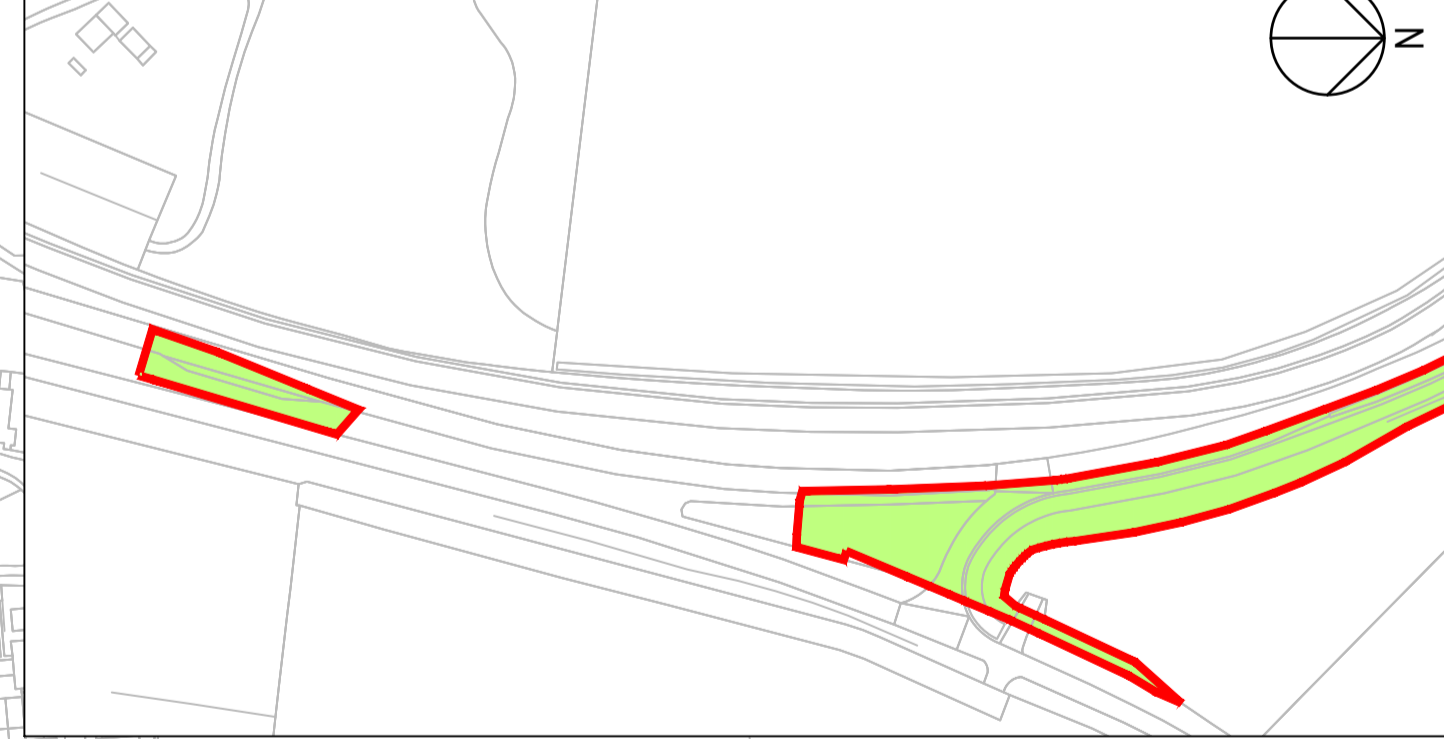

SEE INSET 1.B

KEY PLAN

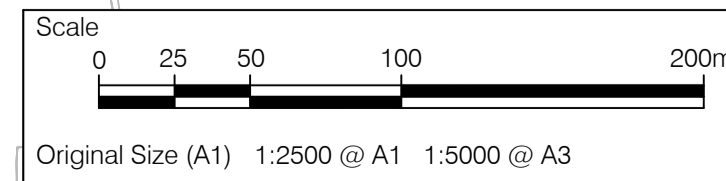
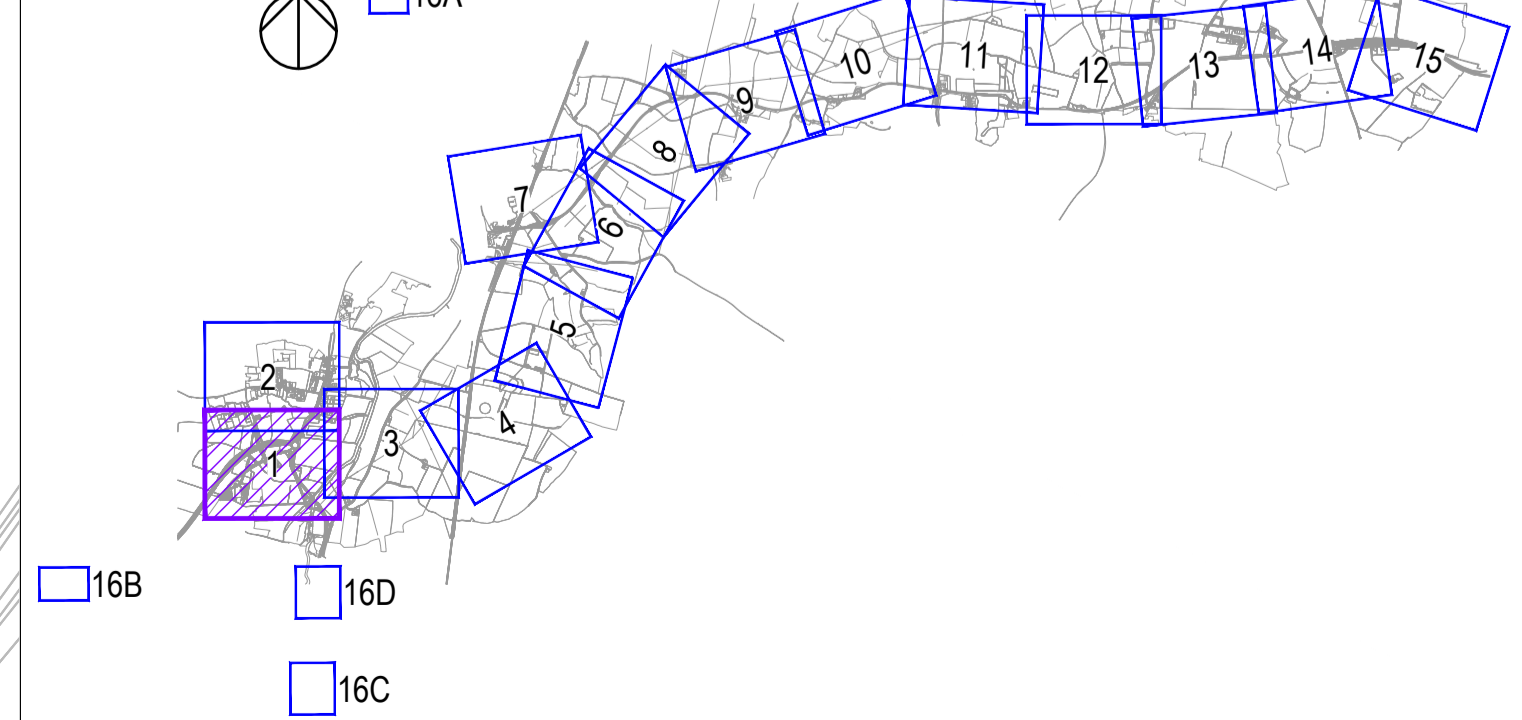

Original Size (A1) 1:2500 @ A1 1:5000 @ A3

CUT LINE

SEE SHEET 2

CUT LINE

CUT LINE

SEE SHEET 3

CUT LINE

**SAFETY, HEALTH AND ENVIRONMENTAL INFORMATION BOX**

IT IS ASSUMED THAT ALL WORKS ON THIS DRAWING WILL BE CARRIED OUT BY A COMPETENT CONTRACTOR WORKING, WHERE APPROPRIATE, TO AN APPROPRIATE METHOD STATEMENT.

THIS DRAWING IS TO BE USED ONLY FOR THE PURPOSE OF ISSUE THAT IT WAS ISSUED FOR AND IS SUBJECT TO AMENDMENT.

EXCEPTIONAL RISKS RELATING TO THE WORKS ASSOCIATED WITH THIS DRAWING ARE IDENTIFIED BELOW.

**CONSTRUCTION**

**MAINTENANCE / OPERATION / DECOMMISSIONING / DEMOLITION**

**NOTES**

- THIS DRAWING IS TO BE READ IN CONJUNCTION WITH ALL OTHER RELEVANT DOCUMENTATION.
- DO NOT SCALE FROM THIS DRAWING. USE ONLY PRINTED DIMENSIONS.
- ALL DIMENSIONS, CHAINAGES, LEVELS AND COORDINATES ARE IN METRES UNLESS DEFINED OTHERWISE.
- THIS DRAWING IS TO BE READ IN CONJUNCTION WITH THE PROJECT HEALTH & SAFETY FILE FOR ANY IDENTIFIED POTENTIAL RISKS.

- KEY**
- RED LINE BOUNDARY
  - PERMANENT - MAINLINE
  - PERMANENT - SIDE ROADS
  - PERMANENT - DITCHES
  - PERMANENT - PONDS
  - PERMANENT - LANDSCAPING
  - TEMPORARY - WORKING ROOM
  - TEMPORARY - FLOOD COMPENSATION
  - TEMPORARY - CONSTRUCTION USE
  - TEMPORARY - DE-TRUNKING EXTENTS
  - PERMANENT ACCESS RIGHTS
  - PERMANENT ACCESS RIGHTS - STATS DIV.
  - RED LINE BOUNDARY EXCLUSION AREAS
  - SCOPING AREAS
  - LIMITS OF DEVIATION
  - HIGHWAY BOUNDARY

|                  |    |       |          |        |
|------------------|----|-------|----------|--------|
| First Issue      | MS | TD    | 22/05/19 | P01    |
| Revision Details | By | Check | Date     | Suffix |

FOR INFORMATION

Client  
Highways England  
Woodlands  
Manton Lane  
Manton Industrial Estate  
Bedford  
MK41 7LW

Project Title



**A428 BLACK CAT TO CAXTON GIBBET IMPROVEMENTS**

Drawing Title  
**LAND PLAN SHEET 1 OF 16**

|                      |            |         |          |          |
|----------------------|------------|---------|----------|----------|
| Designed             | Drawn      | Checked | Approved | Date     |
| MS                   | MS         | PS      | TD       | 22/05/19 |
| Internal Project No. | Subsidiary |         |          |          |
| 60541541             | S2         |         |          |          |
| Scale @ A1           | Zone       |         |          |          |
| 1:2500               | General    |         |          |          |

THIS DOCUMENT HAS BEEN PREPARED PURSUANT TO AND SUBJECT TO THE TERMS OF AECOM'S APPOINTMENT BY ITS CLIENT. AECOM ACCEPTS NO LIABILITY FOR ANY USE OF THIS DOCUMENT OTHER THAN BY ITS ORIGINAL CLIENT OR FOLLOWING AECOM'S EXPRESS AGREEMENT TO SUCH USE, AND ONLY FOR THE PURPOSES FOR WHICH IT WAS PREPARED AND PROVIDED.

|                |                      |              |          |     |
|----------------|----------------------|--------------|----------|-----|
| Drawing Number | Highways England PIN | 1 Originator | 1 Volume | Rev |
| HE551495 - ACM | -LR-                 | GEN_SW_Z_ZZ  | -DR-0151 | P01 |
| Location       | I Type               | I Role       | I Number |     |

Proj Date: 22 May 2019 15:14:45  
File Name: C:\WORKING\AECOM\_EU\BASEL\DDND\03279\HE551495\_ACM\_GEN\_SW\_Z\_ZZ\_DR\_LR\_0151



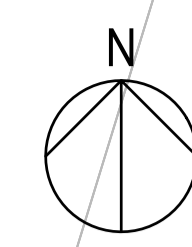
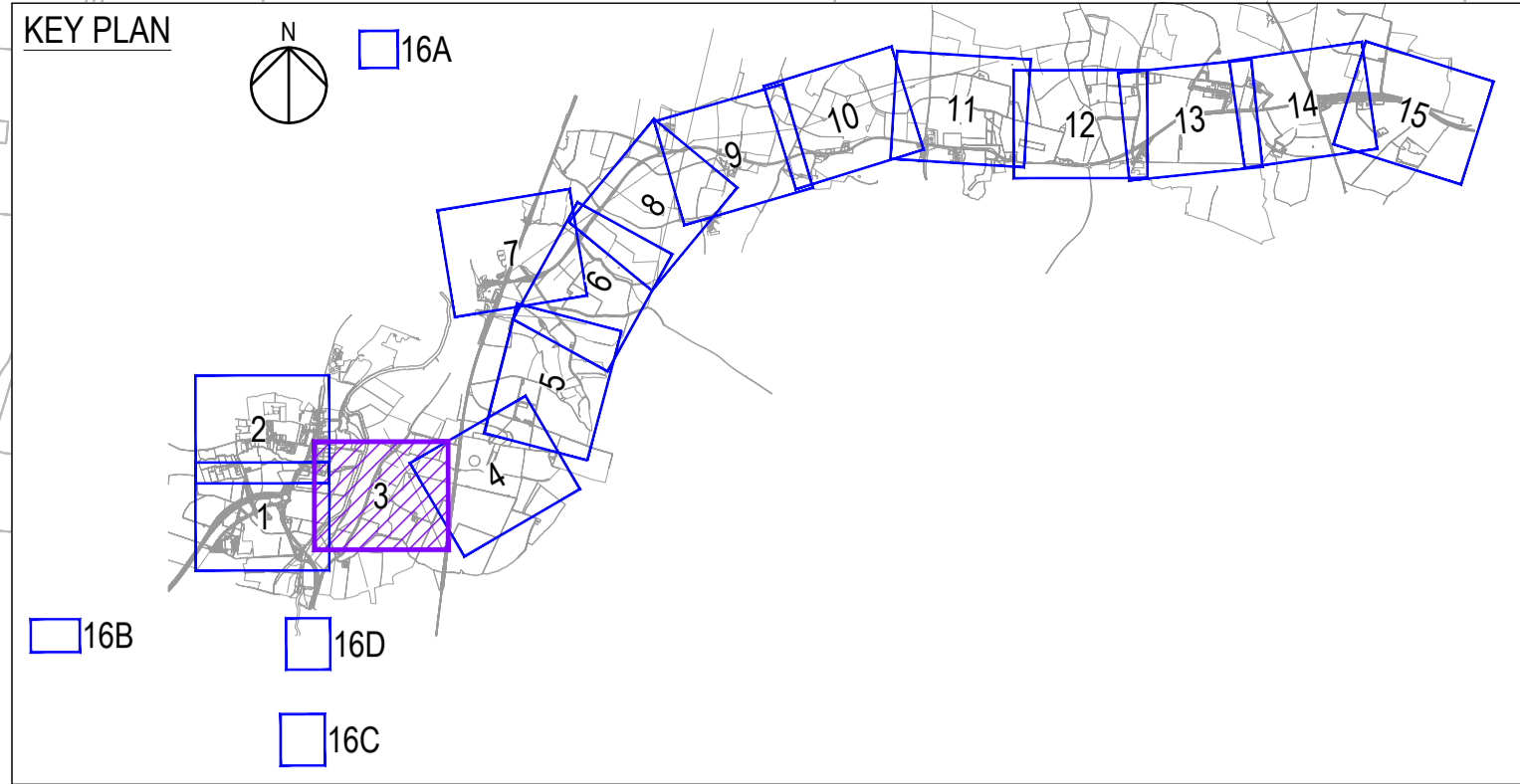

**SAFETY, HEALTH AND ENVIRONMENTAL INFORMATION BOX**

IT IS ASSUMED THAT ALL WORKS ON THIS DRAWING WILL BE CARRIED OUT BY A COMPETENT CONTRACTOR WORKING, WHERE APPROPRIATE, TO AN APPROPRIATE METHOD STATEMENT.  
THIS DRAWING IS TO BE USED ONLY FOR THE PURPOSE OF ISSUE THAT IT WAS ISSUED FOR AND IS SUBJECT TO AMENDMENT.  
EXCEPTIONAL RISKS RELATING TO THE WORKS ASSOCIATED WITH THIS DRAWING ARE IDENTIFIED BELOW.

**CONSTRUCTION**

**MAINTENANCE / OPERATION / DECOMMISSIONING / DEMOLITION**

**NOTES**

1. THIS DRAWING IS TO BE READ IN CONJUNCTION WITH ALL OTHER RELEVANT DOCUMENTATION.
2. DO NOT SCALE FROM THIS DRAWING. USE ONLY PRINTED DIMENSIONS.
3. ALL DIMENSIONS, CHAINAGES, LEVELS AND COORDINATES ARE IN METRES UNLESS DEFINED OTHERWISE.
4. THIS DRAWING IS TO BE READ IN CONJUNCTION WITH THE PROJECT HEALTH & SAFETY FILE FOR ANY IDENTIFIED POTENTIAL RISKS.

**KEY**

- RED LINE BOUNDARY
- HIGHWAY BOUNDARY
- PERMANENT - MAINLINE
- PERMANENT - SIDE ROADS
- PERMANENT - DITCHES
- PERMANENT - PONDS
- PERMANENT - LANDSCAPING
- TEMPORARY - WORKING ROOM
- TEMPORARY - FLOOD COMPENSATION
- TEMPORARY - CONSTRUCTION USE
- TEMPORARY - DE-TRUNKING EXTENTS
- PERMANENT ACCESS RIGHTS
- PERMANENT ACCESS RIGHTS - STATS DIV.
- RED LINE BOUNDARY EXCLUSION AREAS
- SCOPING AREAS
- LIMITS OF DEVIATION

|                  |    |       |          |        |
|------------------|----|-------|----------|--------|
| First Issue      | MS | TD    | 22/05/19 | P01    |
| Revision Details | By | Check | Date     | Suffix |
| Purpose of issue |    |       |          |        |

**FOR INFORMATION**

Client  
Highways England  
Woodlands  
Manton Lane  
Manton Industrial Estate  
Bedford  
MK41 7LW



Project Title  
**A428 BLACK CAT TO CAXTON GIBBET IMPROVEMENTS**

Drawing Title  
**LAND PLAN SHEET 3 OF 16**

|                      |       |             |          |          |
|----------------------|-------|-------------|----------|----------|
| Designed             | Drawn | Checked     | Approved | Date     |
| MS                   | MS    | PS          | TD       | 22/05/19 |
| Internal Project No. |       | Suitability |          |          |
| 60541541             |       | S2          |          |          |
| Scale @ A1           |       | Zone        |          |          |
| 1:2500               |       | General     |          |          |

THIS DOCUMENT HAS BEEN PREPARED PURSUANT TO AND SUBJECT TO THE TERMS OF AECOM'S APPOINTMENT BY ITS CLIENT. AECOM ACCEPTS NO LIABILITY FOR ANY USE OF THIS DOCUMENT OTHER THAN BY ITS ORIGINAL CLIENT OR FOLLOWING AECOM'S EXPRESS AGREEMENT TO SUCH USE, AND ONLY FOR THE PURPOSES FOR WHICH IT WAS PREPARED AND PROVIDED.

|                        |                      |              |          |                        |
|------------------------|----------------------|--------------|----------|------------------------|
| Drawing Number         | Highways England PIN | 1 Originator | 1 Volume | Rev                    |
| HE551495 -ACM          | -GEN-                | -GEN-        |          | P01                    |
| GEN_SW_Z_ZZ-DR-LR-0153 |                      |              |          |                        |
| Location               |                      |              |          | I Type I Role I Number |

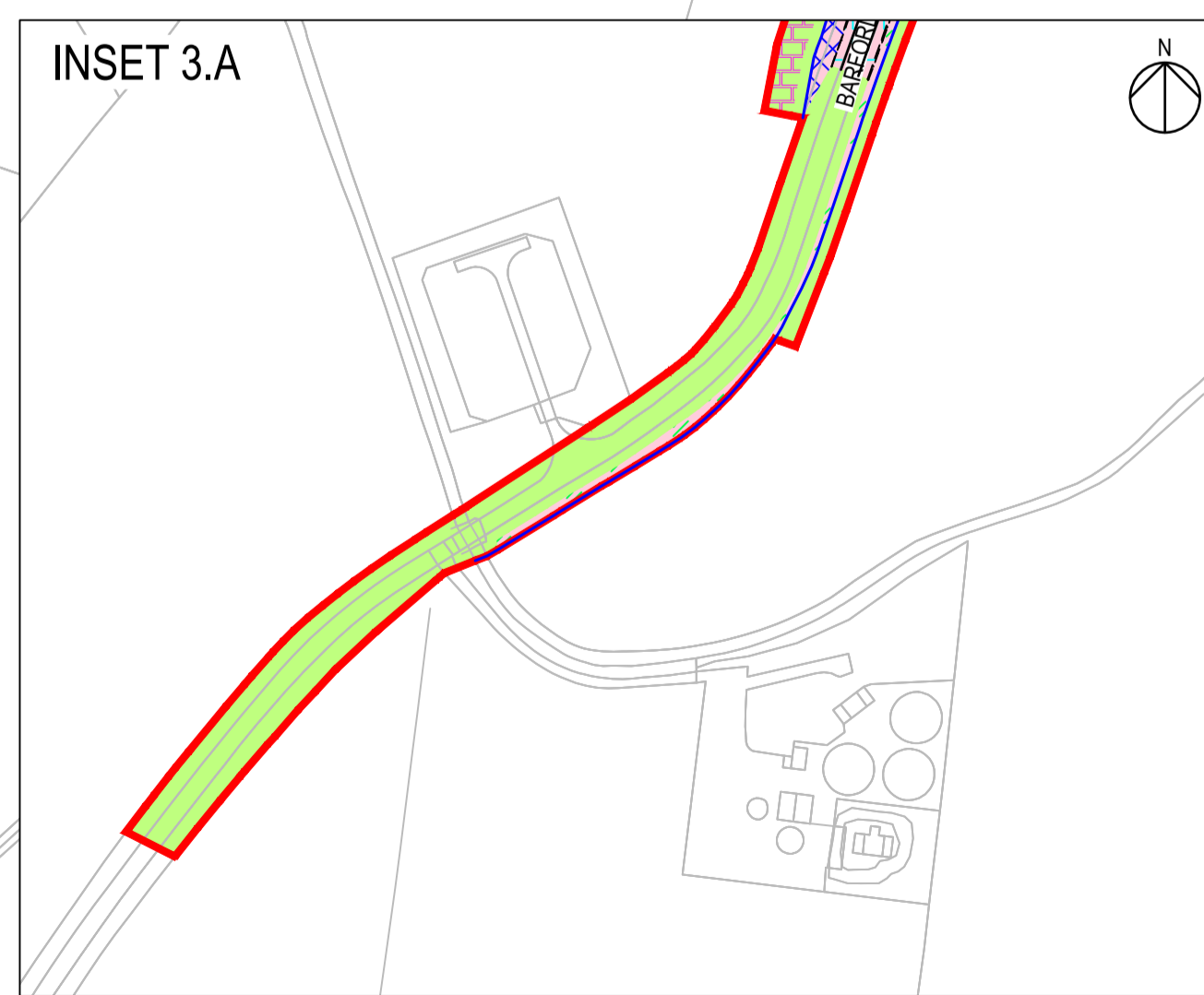
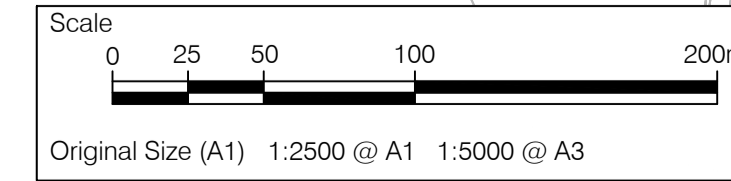

SEE INSET 3.A

P01 Date: 22 May 2019 15:13:13  
 File Name: C:\WORKING\AECOM\_LEU\AELDOND0327\HE551495-ACM-GEN-SW\_Z\_ZZ-DR-LR-0153

**SAFETY, HEALTH AND ENVIRONMENTAL INFORMATION BOX**

IT IS ASSUMED THAT ALL WORKS ON THIS DRAWING WILL BE CARRIED OUT BY A COMPETENT CONTRACTOR WORKING, WHERE APPROPRIATE, TO AN APPROPRIATE METHOD STATEMENT.  
 THIS DRAWING IS TO BE USED ONLY FOR THE PURPOSE OF ISSUE THAT IT WAS ISSUED FOR AND IS SUBJECT TO AMENDMENT.  
 EXCEPTIONAL RISKS RELATING TO THE WORKS ASSOCIATED WITH THIS DRAWING ARE IDENTIFIED BELOW.

**CONSTRUCTION**

**MAINTENANCE / OPERATION / DECOMMISSIONING / DEMOLITION**

**NOTES**

- THIS DRAWING IS TO BE READ IN CONJUNCTION WITH ALL OTHER RELEVANT DOCUMENTATION.
- DO NOT SCALE FROM THIS DRAWING, USE ONLY PRINTED DIMENSIONS.
- ALL DIMENSIONS, CHAINAGES, LEVELS AND COORDINATES ARE IN METRES UNLESS DEFINED OTHERWISE.
- THIS DRAWING IS TO BE READ IN CONJUNCTION WITH THE PROJECT HEALTH & SAFETY FILE FOR ANY IDENTIFIED POTENTIAL RISKS.

**KEY**

- RED LINE BOUNDARY
- PERMANENT - MAINLINE
- PERMANENT - SIDE ROADS
- PERMANENT - DITCHES
- PERMANENT - PONDS
- PERMANENT - LANDSCAPING
- TEMPORARY - WORKING ROOM
- TEMPORARY - FLOOD COMPENSATION
- TEMPORARY - CONSTRUCTION USE
- TEMPORARY - DE-TRUNKING EXTENTS
- PERMANENT ACCESS RIGHTS
- PERMANENT ACCESS RIGHTS - STATS DIV.
- RED LINE BOUNDARY EXCLUSION AREAS
- SCOPING AREAS
- LIMITS OF DEVIATION
- HIGHWAY BOUNDARY

|                  |       |          |        |
|------------------|-------|----------|--------|
| First Issue      | MS    | 22/05/19 | P01    |
| Revision Details | By    | Date     | Suffix |
|                  | Check |          |        |

**FOR INFORMATION**

Client  
 Highways England  
 Woodlands  
 Manton Lane  
 Manton Industrial Estate  
 Bedford  
 MK41 7LW



**A428 BLACK CAT TO CAXTON GIBBET IMPROVEMENTS**

**LAND PLAN SHEET 4 OF 16**

|                      |             |         |          |          |
|----------------------|-------------|---------|----------|----------|
| Designed             | Drawn       | Checked | Approved | Date     |
| MS                   | MS          | PS      | TD       | 22/05/19 |
| Internal Project No. | Suitability |         |          |          |
| 60541541             | S2          |         |          |          |
| Scale @ A1           | Zone        |         |          |          |
| 1:2500               | General     |         |          |          |

THIS DOCUMENT HAS BEEN PREPARED PURSUANT TO AND SUBJECT TO THE TERMS OF AECOM'S APPOINTMENT BY ITS CLIENT. AECOM ACCEPTS NO LIABILITY FOR ANY USE OF THIS DOCUMENT OTHER THAN BY ITS ORIGINAL CLIENT OR FOLLOWING AECOM'S EXPRESS AGREEMENT TO SUCH USE, AND ONLY FOR THE PURPOSES FOR WHICH IT WAS PREPARED AND PROVIDED.

|                           |                      |              |          |     |
|---------------------------|----------------------|--------------|----------|-----|
| Drawing Number            | Highways England PIN | 1 Originator | 1 Volume | Rev |
| HE551495 -ACM -GEN -      |                      |              |          | P01 |
| GEN_SW_Z_ZZ -DR -LR -0154 |                      |              |          |     |
| Location                  | I Type               | I Role       | I Number |     |

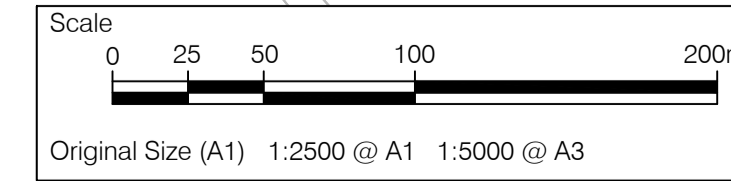
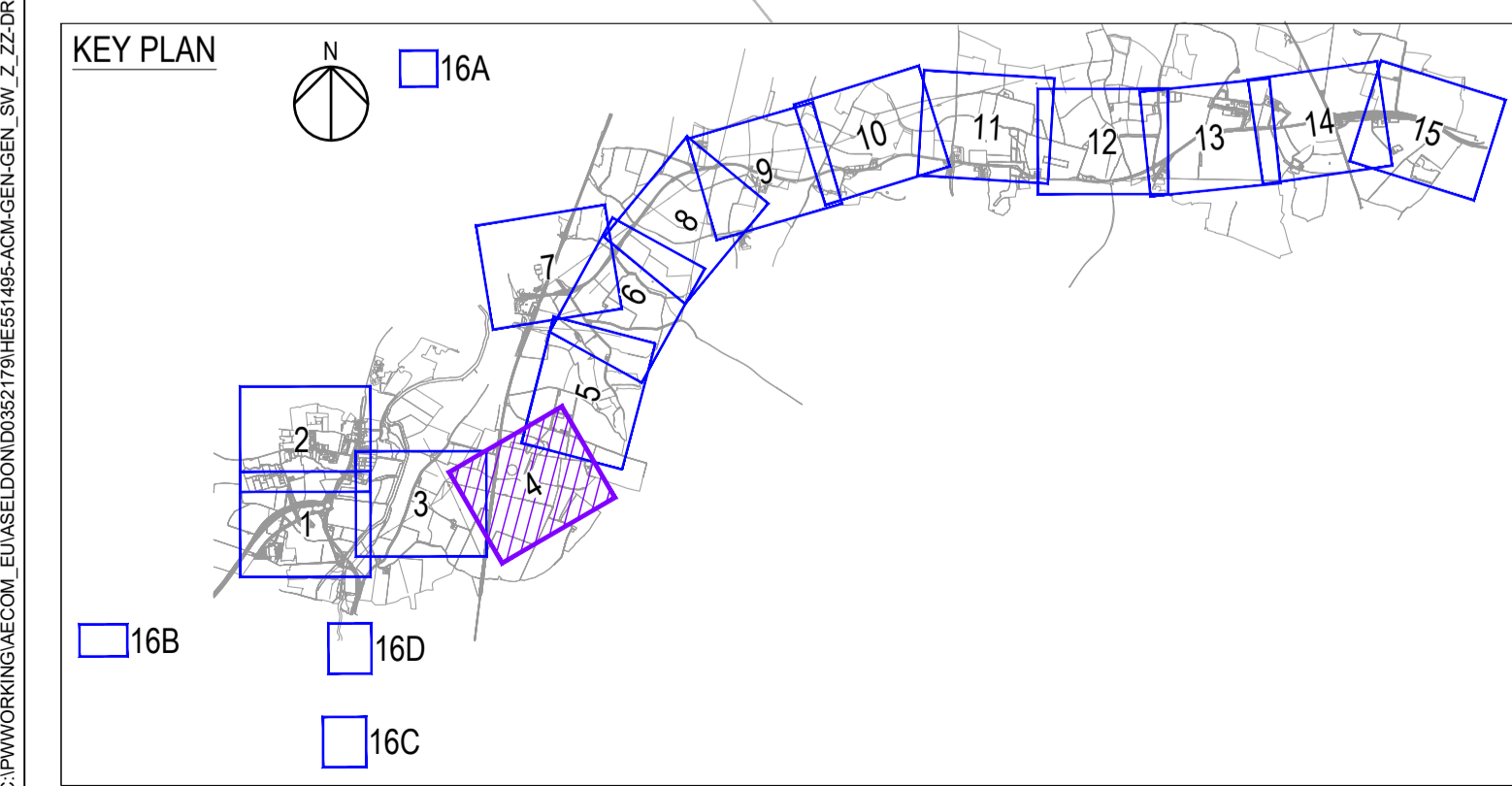
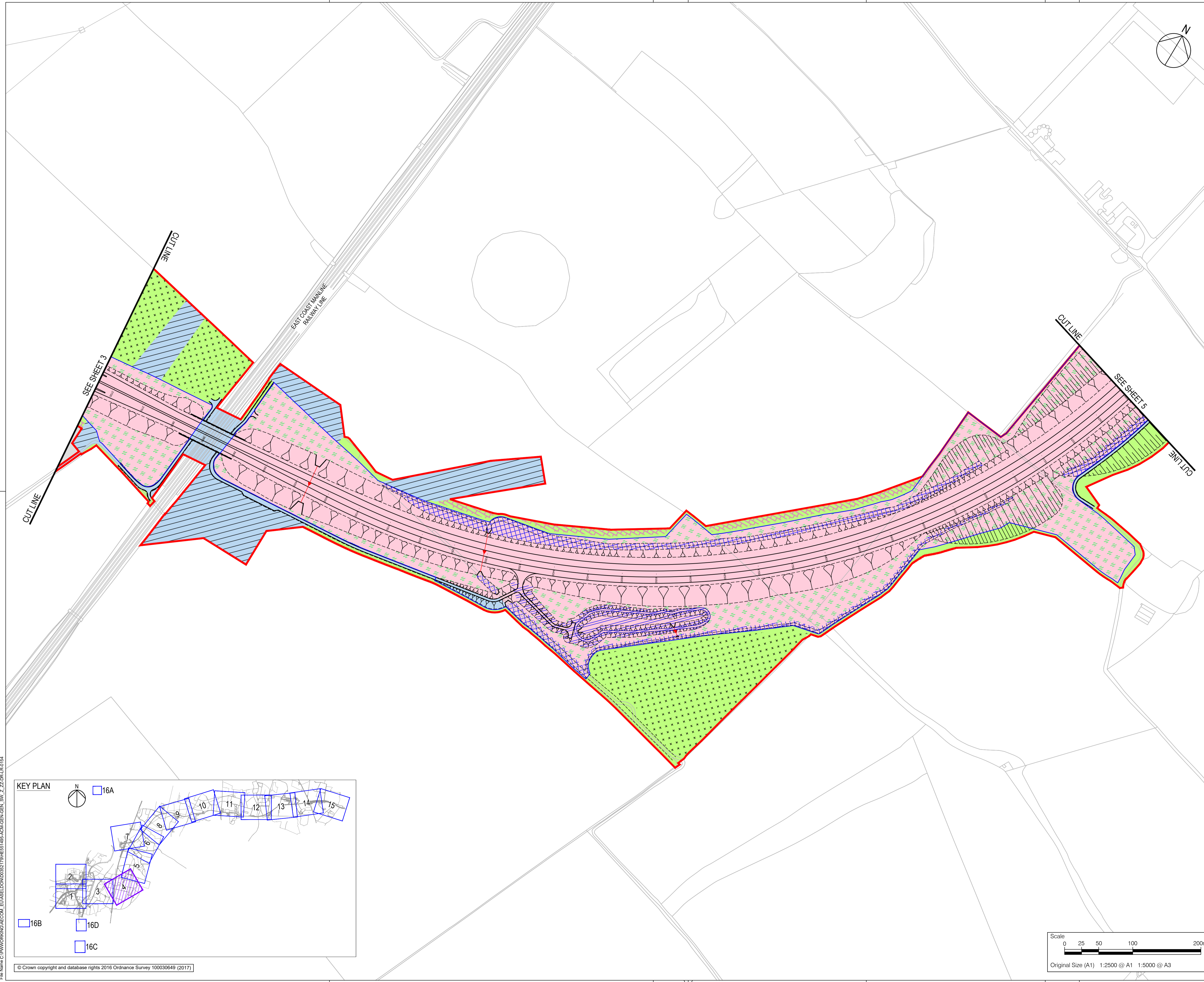

P:\01\0119\_15205\_01  
 File Name: C:\P\01\0119\_15205\_01\GEN\SW\_Z\_ZZ\_DR\_LR\_0154









INSET 7.A

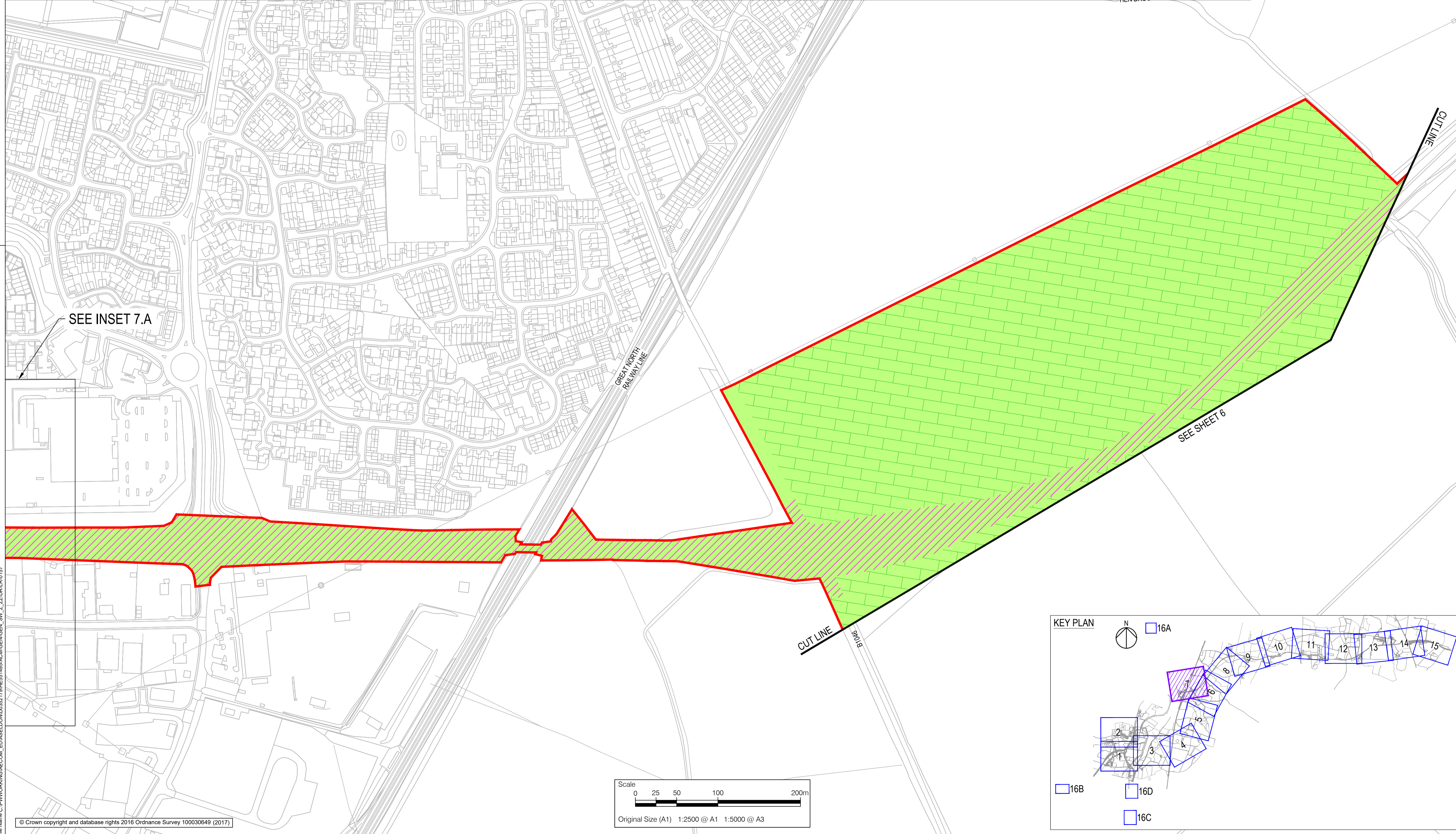

**SAFETY, HEALTH AND ENVIRONMENTAL INFORMATION BOX**  
 IT IS ASSUMED THAT ALL WORKS ON THIS DRAWING WILL BE CARRIED OUT BY A COMPETENT CONTRACTOR WORKING, WHERE APPROPRIATE, TO AN APPROPRIATE METHOD STATEMENT.  
 THIS DRAWING IS TO BE USED ONLY FOR THE PURPOSE OF ISSUE THAT IT WAS ISSUED FOR AND IS SUBJECT TO AMENDMENT.  
 EXCEPTIONAL RISKS RELATING TO THE WORKS ASSOCIATED WITH THIS DRAWING ARE IDENTIFIED BELOW.

**CONSTRUCTION**

**MAINTENANCE / OPERATION / DECOMMISSIONING / DEMOLITION**

- NOTES**
1. THIS DRAWING IS TO BE READ IN CONJUNCTION WITH ALL OTHER RELEVANT DOCUMENTATION.
  2. DO NOT SCALE FROM THIS DRAWING, USE ONLY PRINTED DIMENSIONS.
  3. ALL DIMENSIONS, CHAINAGES, LEVELS AND COORDINATES ARE IN METRES UNLESS DEFINED OTHERWISE.
  4. THIS DRAWING IS TO BE READ IN CONJUNCTION WITH THE PROJECT HEALTH & SAFETY FILE FOR ANY IDENTIFIED POTENTIAL RISKS.

**KEY**

|  |                                      |  |                  |
|--|--------------------------------------|--|------------------|
|  | RED LINE BOUNDARY                    |  | HIGHWAY BOUNDARY |
|  | PERMANENT - MAINLINE                 |  |                  |
|  | PERMANENT - SIDE ROADS               |  |                  |
|  | PERMANENT - DITCHES                  |  |                  |
|  | PERMANENT - PONDS                    |  |                  |
|  | PERMANENT - LANDSCAPING              |  |                  |
|  | TEMPORARY - WORKING ROOM             |  |                  |
|  | TEMPORARY - FLOOD COMPENSATION       |  |                  |
|  | TEMPORARY - CONSTRUCTION USE         |  |                  |
|  | TEMPORARY - DE-TRUNKING EXTENTS      |  |                  |
|  | PERMANENT ACCESS RIGHTS              |  |                  |
|  | PERMANENT ACCESS RIGHTS - STATS DIV. |  |                  |
|  | RED LINE BOUNDARY EXCLUSION AREAS    |  |                  |
|  | SCOPING AREAS                        |  |                  |
|  | LIMITS OF DEVIATION                  |  |                  |

|                  |       |          |        |
|------------------|-------|----------|--------|
| First Issue      | MS    | 22/05/19 | P01    |
| Revision Details | By    | Date     | Suffix |
|                  | Check |          |        |

**FOR INFORMATION**

Client  
 Highways England  
 Woodlands  
 Manton Lane  
 Bedford Industrial Estate  
 Bedford  
 MK41 7LW



Project Title  
**A428 BLACK CAT TO CAXTON GIBBET IMPROVEMENTS**

Drawing Title  
**LAND PLAN SHEET 7 OF 16**

|                      |            |         |          |          |
|----------------------|------------|---------|----------|----------|
| Designed             | Drawn      | Checked | Approved | Date     |
| MS                   | MS         | PS      | TD       | 22/05/19 |
| Internal Project No. | Subsidiary |         |          |          |
| 60541541             | S2         |         |          |          |
| Scale @ A1           | Zone       |         |          |          |
| 1:2500               | General    |         |          |          |

THIS DOCUMENT HAS BEEN PREPARED PURSUANT TO AND SUBJECT TO THE TERMS OF AECOM'S APPOINTMENT BY ITS CLIENT. AECOM ACCEPTS NO LIABILITY FOR ANY USE OF THIS DOCUMENT OTHER THAN BY ITS ORIGINAL CLIENT OR FOLLOWING AECOM'S EXPRESS AGREEMENT TO SUCH USE, AND ONLY FOR THE PURPOSES FOR WHICH IT WAS PREPARED AND PROVIDED.

|                |                      |              |          |     |
|----------------|----------------------|--------------|----------|-----|
| Drawing Number | Highways England PIN | 1 Originator | 1 Volume | Rev |
| HE551495 -ACM  | -GEN-                |              |          | P01 |
| GEN_SW_Z_Z     | -DR-LR-              | 0157         |          |     |
| Location       | I Type               | I Role       | I Number |     |

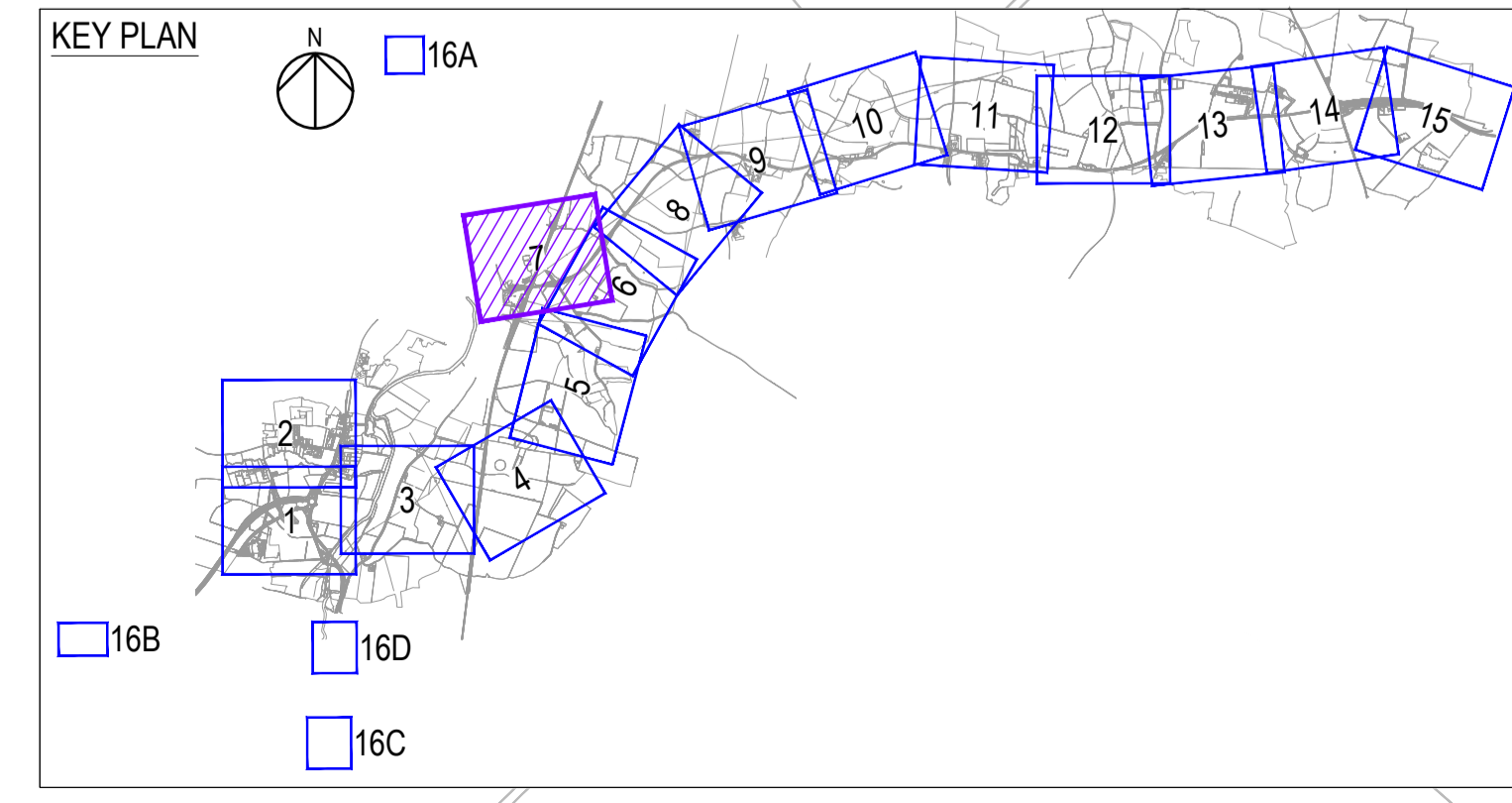
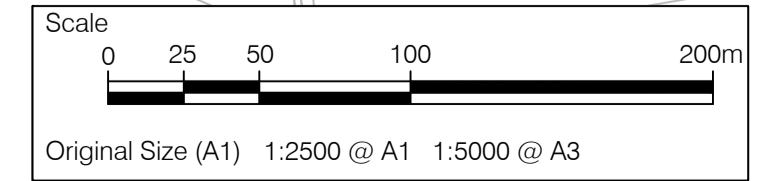

File Name: C:\WORKING\AECOM\_EU\BASE\DONDO\0327RHE551495-ACM-GEN\_SW\_Z\_Z-DR-LR-0157  
 Plot Date: 22 May 2019 15:25:15  
 File Name: C:\WORKING\AECOM\_EU\BASE\DONDO\0327RHE551495-ACM-GEN\_SW\_Z\_Z-DR-LR-0157

**SAFETY, HEALTH AND ENVIRONMENTAL INFORMATION BOX**

IT IS ASSUMED THAT ALL WORKS ON THIS DRAWING WILL BE CARRIED OUT BY A COMPETENT CONTRACTOR WORKING, WHERE APPROPRIATE, TO AN APPROPRIATE METHOD STATEMENT.  
 THIS DRAWING IS TO BE USED ONLY FOR THE PURPOSE OF ISSUE THAT IT WAS ISSUED FOR AND IS SUBJECT TO AMENDMENT.  
 EXCEPTIONAL RISKS RELATING TO THE WORKS ASSOCIATED WITH THIS DRAWING ARE IDENTIFIED BELOW.

**CONSTRUCTION**

**MAINTENANCE / OPERATION / DECOMMISSIONING / DEMOLITION**

**NOTES**

- THIS DRAWING IS TO BE READ IN CONJUNCTION WITH ALL OTHER RELEVANT DOCUMENTATION.
- DO NOT SCALE FROM THIS DRAWING. USE ONLY PRINTED DIMENSIONS.
- ALL DIMENSIONS, CHAINAGES, LEVELS AND COORDINATES ARE IN METRES UNLESS DEFINED OTHERWISE.
- THIS DRAWING IS TO BE READ IN CONJUNCTION WITH THE PROJECT HEALTH & SAFETY FILE FOR ANY IDENTIFIED POTENTIAL RISKS.

**KEY**

|  |                                      |  |                  |
|--|--------------------------------------|--|------------------|
|  | RED LINE BOUNDARY                    |  | HIGHWAY BOUNDARY |
|  | PERMANENT - MAINLINE                 |  |                  |
|  | PERMANENT - SIDE ROADS               |  |                  |
|  | PERMANENT - DITCHES                  |  |                  |
|  | PERMANENT - PONDS                    |  |                  |
|  | PERMANENT - LANDSCAPING              |  |                  |
|  | TEMPORARY - WORKING ROOM             |  |                  |
|  | TEMPORARY - FLOOD COMPENSATION       |  |                  |
|  | TEMPORARY - CONSTRUCTION USE         |  |                  |
|  | TEMPORARY - DE-TRUNKING EXTENTS      |  |                  |
|  | PERMANENT ACCESS RIGHTS              |  |                  |
|  | PERMANENT ACCESS RIGHTS - STATS DIV. |  |                  |
|  | RED LINE BOUNDARY EXCLUSION AREAS    |  |                  |
|  | SCOPING AREAS                        |  |                  |
|  | LIMITS OF DEVIATION                  |  |                  |

|                  |    |       |          |        |
|------------------|----|-------|----------|--------|
| First Issue      | MS | TD    | 22/05/19 | P01    |
| Revision Details | By | Check | Date     | Suffix |

**FOR INFORMATION**

Client  
 Highways England  
 Woodlands  
 Manton Lane  
 Manton Industrial Estate  
 Bedford  
 MK41 7LW



Project Title  
**A428 BLACK CAT TO CAXTON GIBBET IMPROVEMENTS**

Drawing Title  
**LAND PLAN SHEET 8 OF 16**

|                      |             |         |          |          |
|----------------------|-------------|---------|----------|----------|
| Designed             | Drawn       | Checked | Approved | Date     |
| MS                   | MS          | PS      | TD       | 22/05/19 |
| Internal Project No. | Suitability |         |          |          |
| 60541541             | S2          |         |          |          |
| Scale @ A1           | Zone        |         |          |          |
| 1:2500               | General     |         |          |          |

THIS DOCUMENT HAS BEEN PREPARED PURSUANT TO AND SUBJECT TO THE TERMS OF AECOM'S APPOINTMENT BY ITS CLIENT. AECOM ACCEPTS NO LIABILITY FOR ANY USE OF THIS DOCUMENT OTHER THAN BY ITS ORIGINAL CLIENT OR FOLLOWING AECOM'S EXPRESS AGREEMENT TO SUCH USE, AND ONLY FOR THE PURPOSES FOR WHICH IT WAS PREPARED AND PROVIDED.

|                |                      |              |          |     |
|----------------|----------------------|--------------|----------|-----|
| Drawing Number | Highways England PIN | 1 Originator | 1 Volume | Rev |
| HE551495       | -ACM                 | -GEN-        |          | P01 |
| GEN_SW_Z_ZZ    | -DR-LR-0158          |              |          |     |
| Location       | I Type               | I Role       | I Number |     |

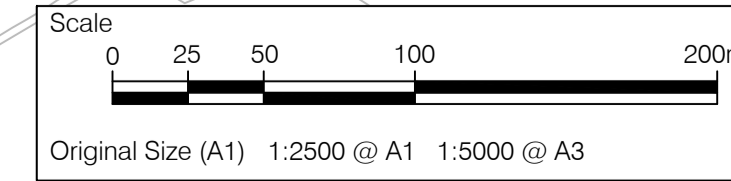
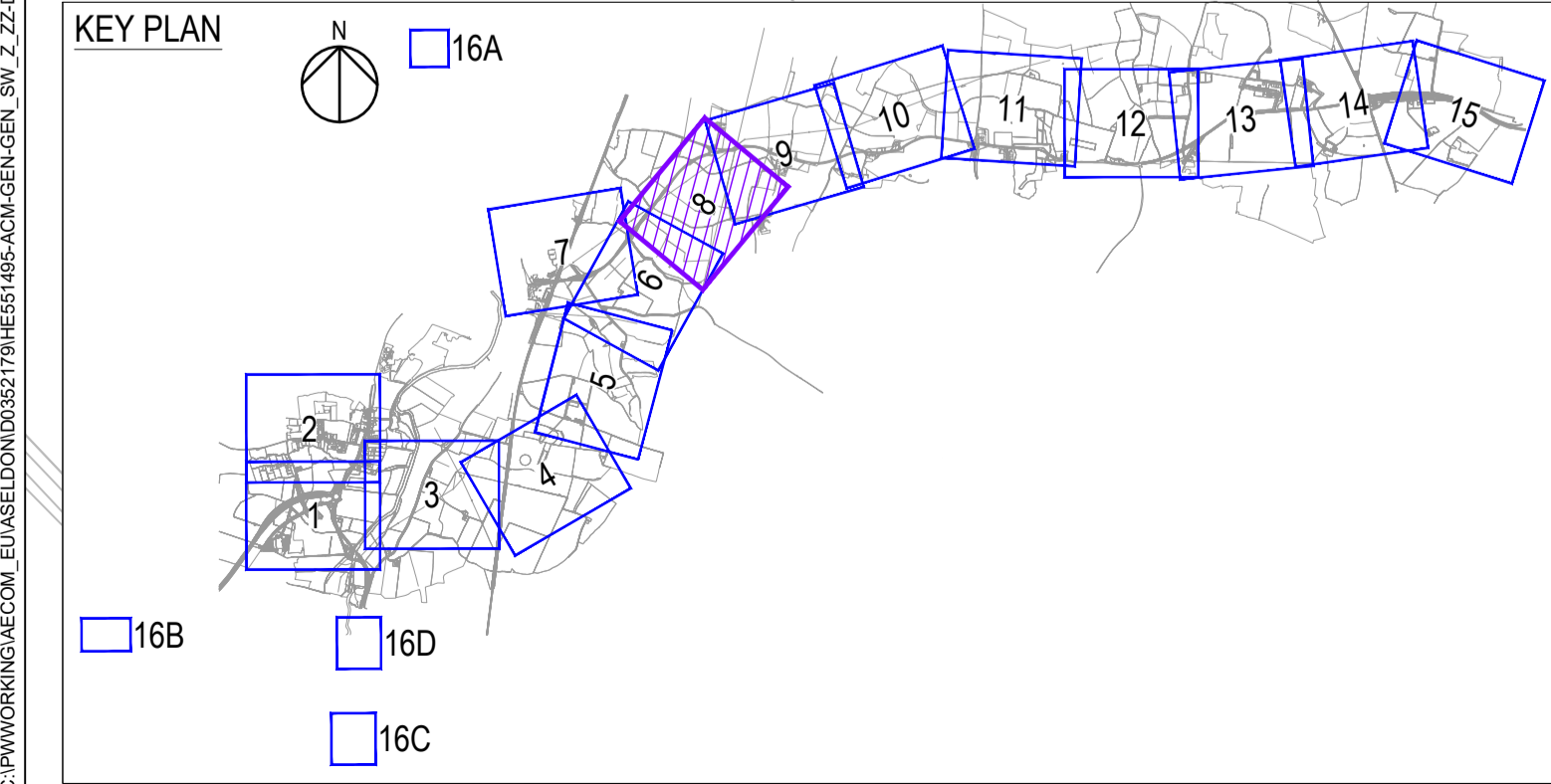

File Name: C:\PROJECTS\HE551495\ACM\GEN\_SW\_Z\_ZZ\DR-LR-0158  
 Plot Date: 22 May 2019 15:05:11  
 File Name: C:\PROJECTS\HE551495\ACM\GEN\_SW\_Z\_ZZ\DR-LR-0158

**SAFETY, HEALTH AND ENVIRONMENTAL INFORMATION BOX**

IT IS ASSUMED THAT ALL WORKS ON THIS DRAWING WILL BE CARRIED OUT BY A COMPETENT CONTRACTOR WORKING, WHERE APPROPRIATE, TO AN APPROPRIATE METHOD STATEMENT.  
 THIS DRAWING IS TO BE USED ONLY FOR THE PURPOSE OF ISSUE THAT IT WAS ISSUED FOR AND IS SUBJECT TO AMENDMENT.  
 EXCEPTIONAL RISKS RELATING TO THE WORKS ASSOCIATED WITH THIS DRAWING ARE IDENTIFIED BELOW.

**CONSTRUCTION**

**MAINTENANCE / OPERATION / DECOMMISSIONING / DEMOLITION**

1. THIS DRAWING IS TO BE READ IN CONJUNCTION WITH ALL OTHER RELEVANT DOCUMENTATION.
2. DO NOT SCALE FROM THIS DRAWING. USE ONLY PRINTED DIMENSIONS.
3. ALL DIMENSIONS, CHAINAGES, LEVELS AND COORDINATES ARE IN METRES UNLESS DEFINED OTHERWISE.
4. THIS DRAWING IS TO BE READ IN CONJUNCTION WITH THE PROJECT HEALTH & SAFETY FILE FOR ANY IDENTIFIED POTENTIAL RISKS.

**KEY**

|  |                                      |  |                  |
|--|--------------------------------------|--|------------------|
|  | RED LINE BOUNDARY                    |  | HIGHWAY BOUNDARY |
|  | PERMANENT - MAINLINE                 |  |                  |
|  | PERMANENT - SIDE ROADS               |  |                  |
|  | PERMANENT - DITCHES                  |  |                  |
|  | PERMANENT - PONDS                    |  |                  |
|  | PERMANENT - LANDSCAPING              |  |                  |
|  | TEMPORARY - WORKING ROOM             |  |                  |
|  | TEMPORARY - FLOOD COMPENSATION       |  |                  |
|  | TEMPORARY - CONSTRUCTION USE         |  |                  |
|  | TEMPORARY - DE-TRUNKING EXTENTS      |  |                  |
|  | PERMANENT ACCESS RIGHTS              |  |                  |
|  | PERMANENT ACCESS RIGHTS - STATS DIV. |  |                  |
|  | RED LINE BOUNDARY EXCLUSION AREAS    |  |                  |
|  | SCOPING AREAS                        |  |                  |
|  | LIMITS OF DEVIATION                  |  |                  |

|                  |       |          |        |
|------------------|-------|----------|--------|
| First Issue      | MS    | 22/05/19 | P01    |
| Revision Details | By    | Date     | Suffix |
|                  | Check |          |        |

**FOR INFORMATION**

Client  
 Highways England  
 Woodlands  
 Manton Lane  
 Manton Industrial Estate  
 Bedford  
 MK41 7LW

*Working on behalf of*

**A428 BLACK CAT TO CAXTON GIBBET IMPROVEMENTS**

**LAND PLAN SHEET 9 OF 16**

|                      |             |         |          |          |
|----------------------|-------------|---------|----------|----------|
| Designed             | Drawn       | Checked | Approved | Date     |
| MS                   | MS          | PS      | TD       | 22/05/19 |
| Internal Project No. | Suitability |         |          |          |
| 60541541             | S2          |         |          |          |
| Scale @ A1           | Zone        |         |          |          |
| 1:2500               | General     |         |          |          |

THIS DOCUMENT HAS BEEN PREPARED PURSUANT TO AND SUBJECT TO THE TERMS OF AECOM'S APPOINTMENT BY ITS CLIENT. AECOM ACCEPTS NO LIABILITY FOR ANY USE OF THIS DOCUMENT OTHER THAN BY ITS ORIGINAL CLIENT OR FOLLOWING AECOM'S EXPRESS AGREEMENT TO SUCH USE, AND ONLY FOR THE PURPOSES FOR WHICH IT WAS PREPARED AND PROVIDED.

|                           |                      |              |          |     |
|---------------------------|----------------------|--------------|----------|-----|
| Drawing Number            | Highways England PIN | 1 Originator | 1 Volume | Rev |
| HE551495 -ACM -GEN -      |                      |              |          | P01 |
| GEN_SW_Z_ZZ -DR -LR -0159 |                      |              |          |     |
| Location                  | I Type               | I Role       | I Number |     |

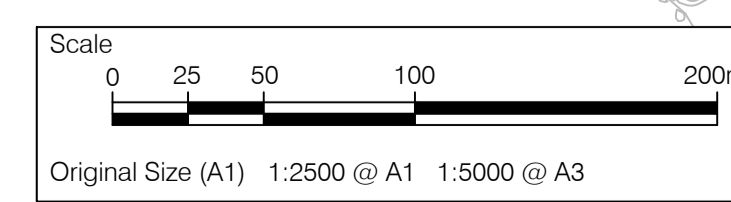
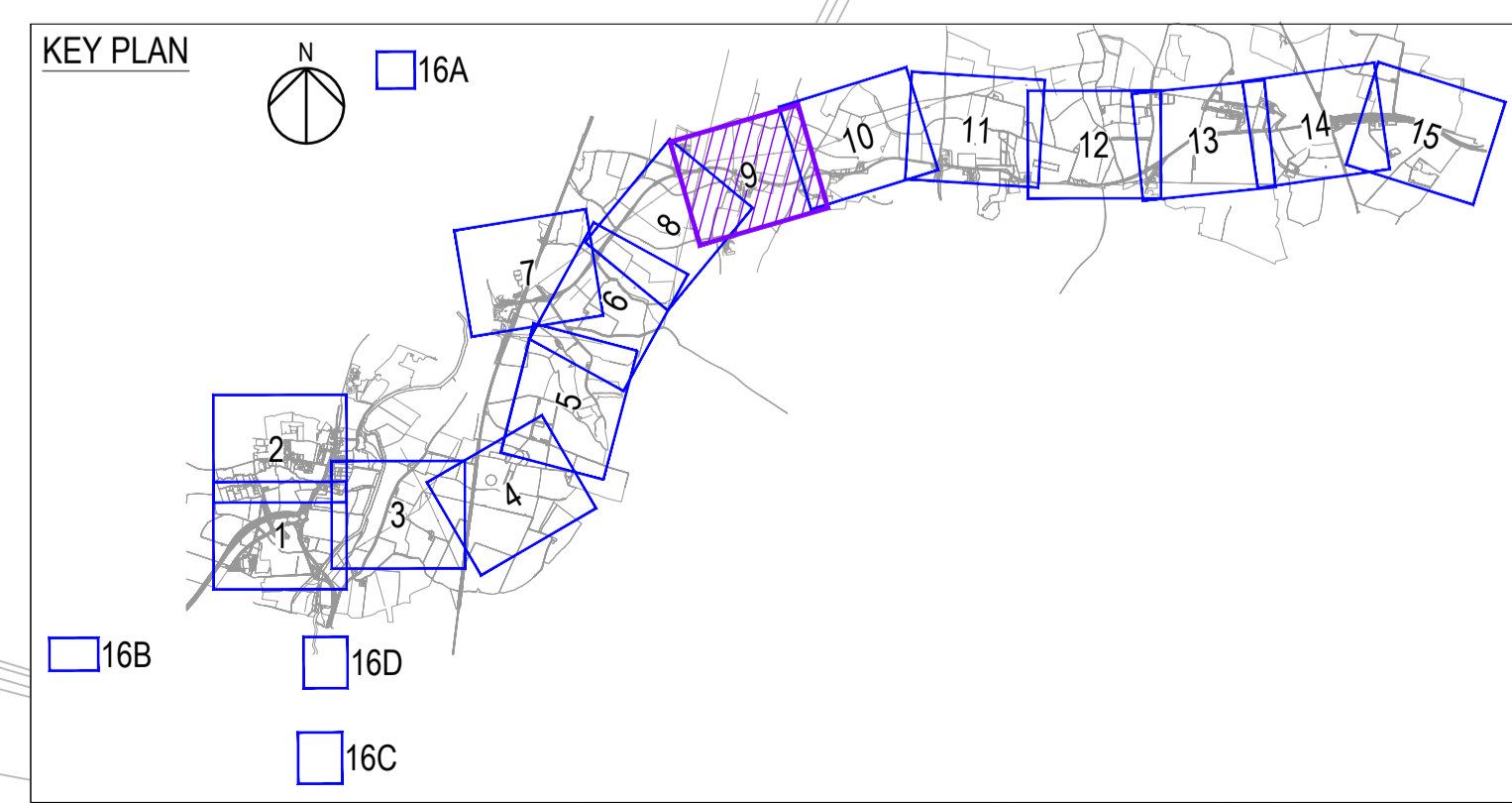
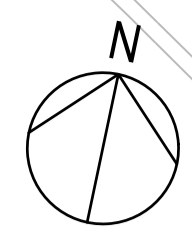
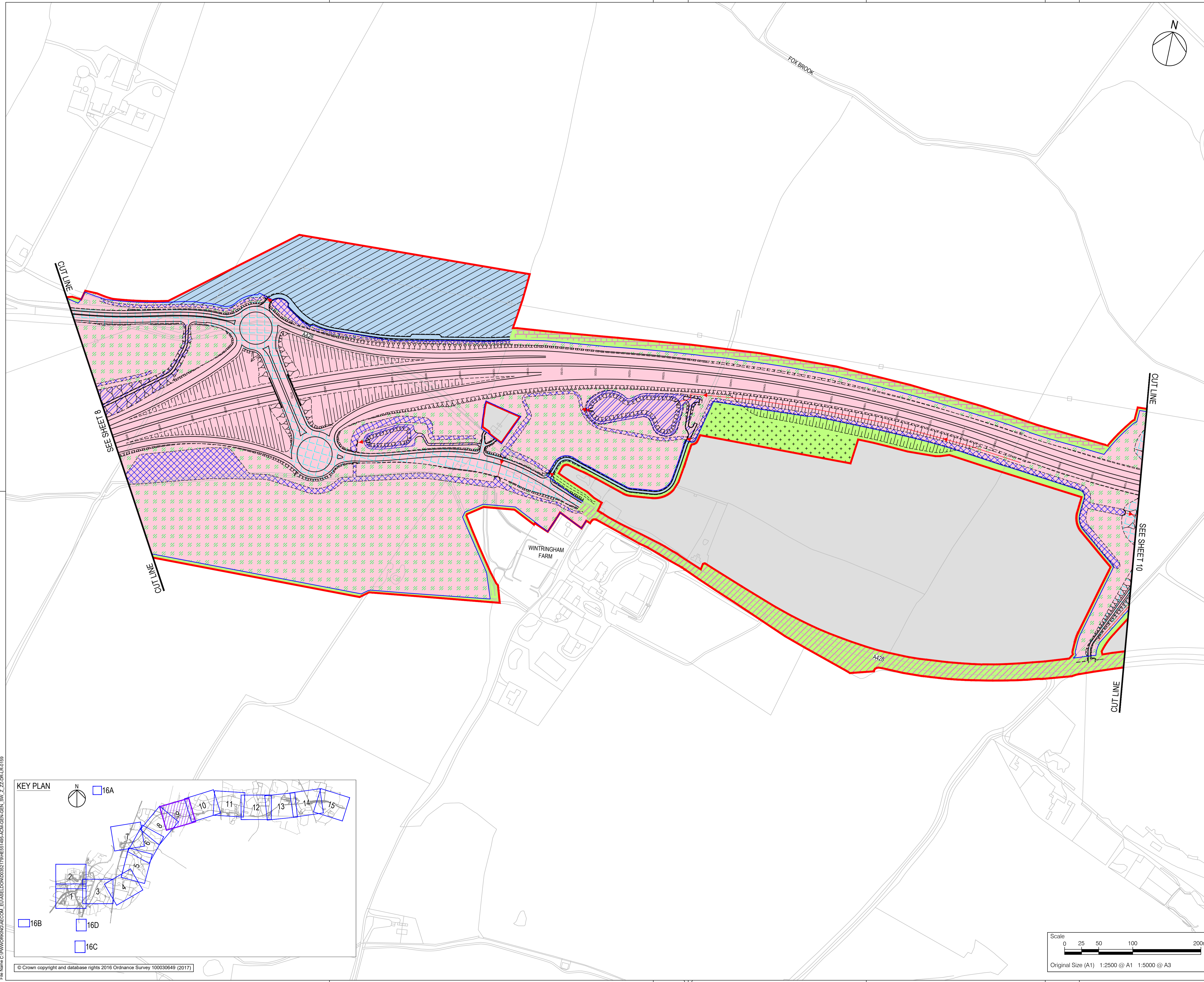

P:\01\2019\1519\_1519\_05\1519\_05\FIN\Name C:\PROGDIR\AECOM\EU\BASEL\DDND\0352179\HE551495-ACM-GEN\_SW\_Z\_ZZ-DR-LR-0159

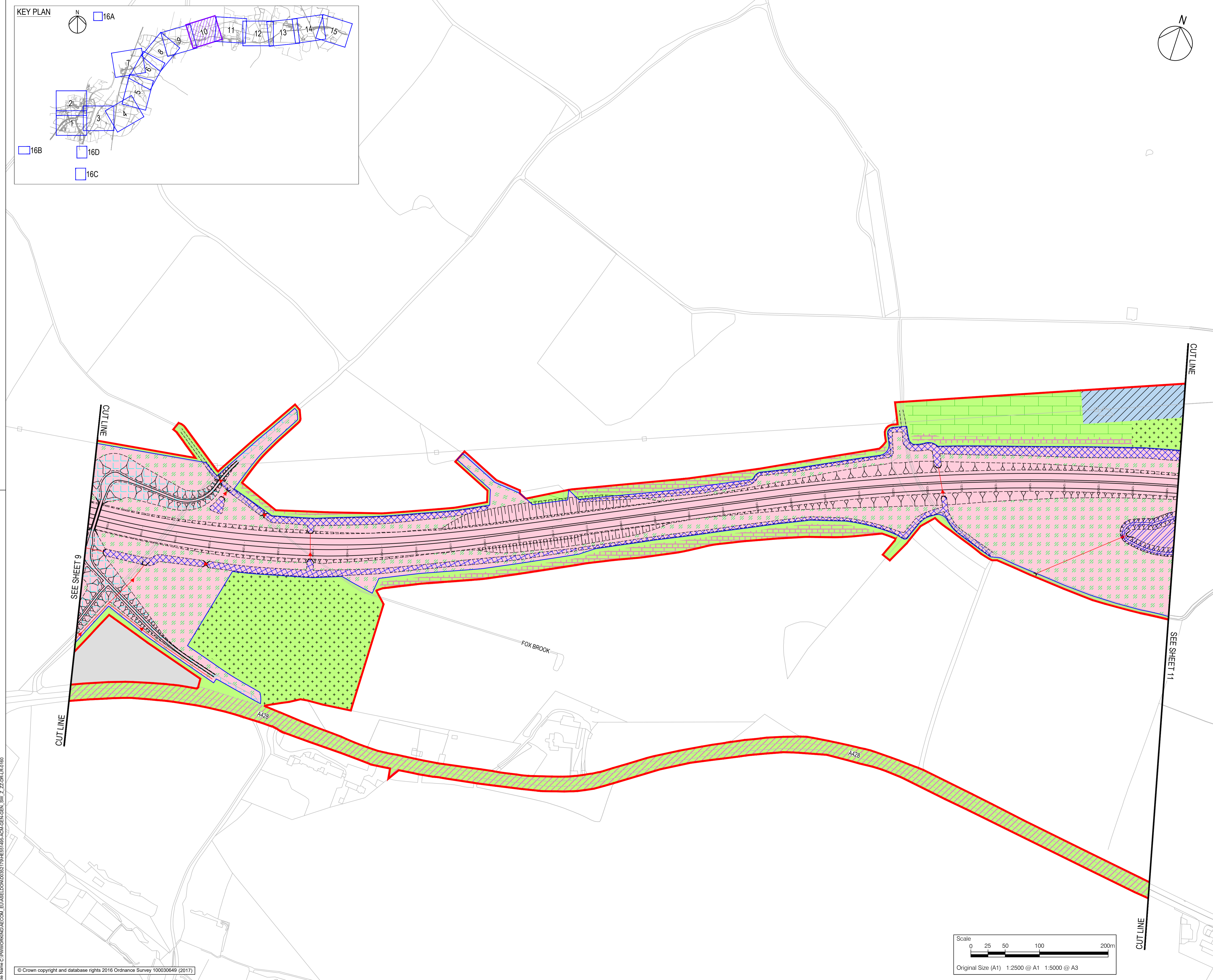
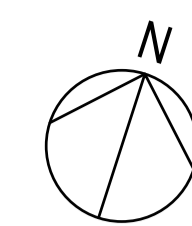
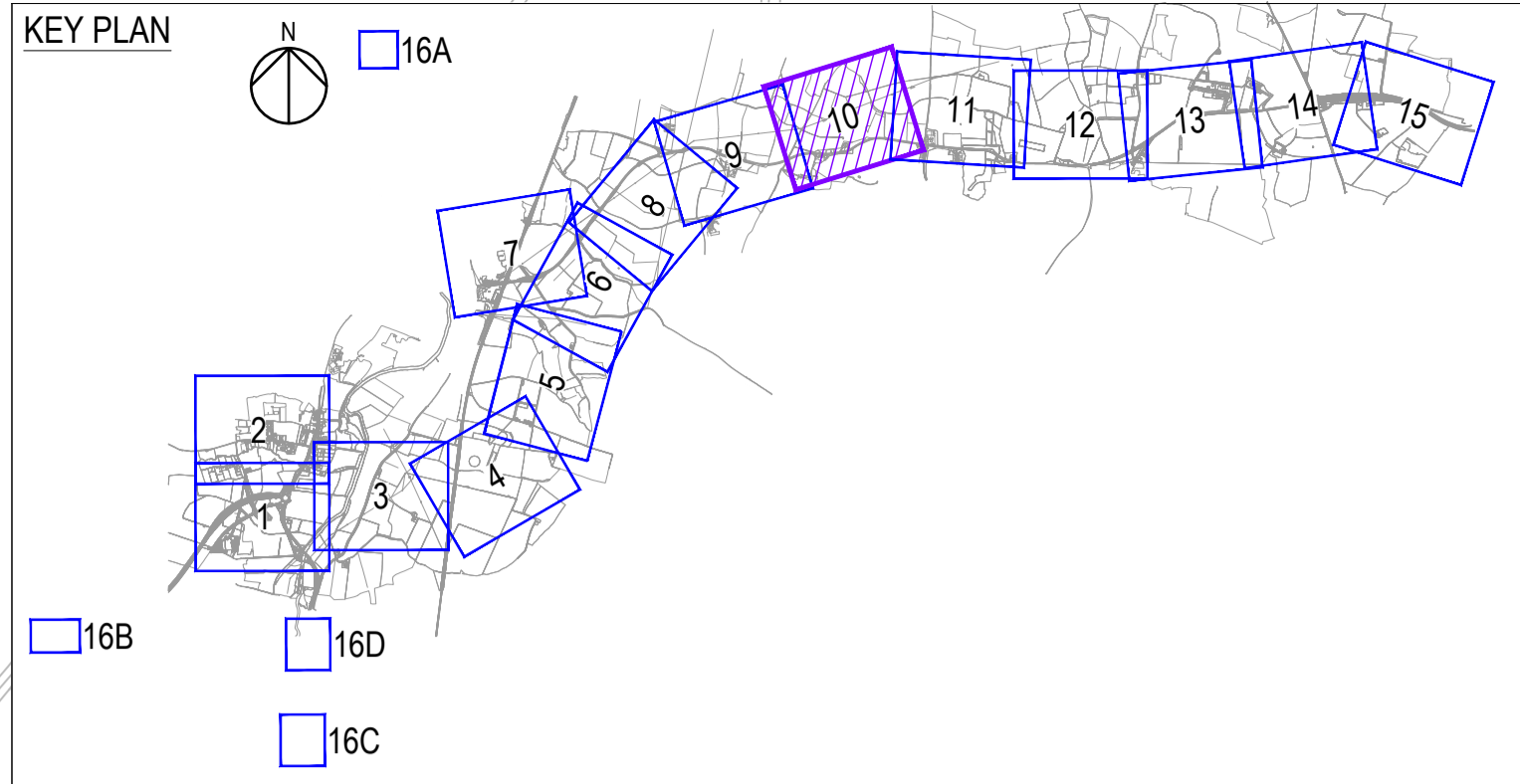

**SAFETY, HEALTH AND ENVIRONMENTAL INFORMATION BOX**

IT IS ASSUMED THAT ALL WORKS ON THIS DRAWING WILL BE CARRIED OUT BY A COMPETENT CONTRACTOR WORKING, WHERE APPROPRIATE, TO AN APPROPRIATE METHOD STATEMENT.

THIS DRAWING IS TO BE USED ONLY FOR THE PURPOSE OF ISSUE THAT IT WAS ISSUED FOR AND IS SUBJECT TO AMENDMENT.

EXCEPTIONAL RISKS RELATING TO THE WORKS ASSOCIATED WITH THIS DRAWING ARE IDENTIFIED BELOW.

---

**CONSTRUCTION**

---

**MAINTENANCE / OPERATION / DECOMMISSIONING / DEMOLITION**

---

- THIS DRAWING IS TO BE READ IN CONJUNCTION WITH ALL OTHER RELEVANT DOCUMENTATION.
- DO NOT SCALE FROM THIS DRAWING, USE ONLY PRINTED DIMENSIONS.
- ALL DIMENSIONS, CHAINAGES, LEVELS AND COORDINATES ARE IN METRES UNLESS DEFINED OTHERWISE.
- THIS DRAWING IS TO BE READ IN CONJUNCTION WITH THE PROJECT HEALTH & SAFETY FILE FOR ANY IDENTIFIED POTENTIAL RISKS.

**KEY**

- RED LINE BOUNDARY
- HIGHWAY BOUNDARY
- PERMANENT - MAINLINE
- PERMANENT - SIDE ROADS
- PERMANENT - DITCHES
- PERMANENT - PONDS
- PERMANENT - LANDSCAPING
- TEMPORARY - WORKING ROOM
- TEMPORARY - FLOOD COMPENSATION
- TEMPORARY - CONSTRUCTION USE
- TEMPORARY - DE-TRUNKING EXTENTS
- PERMANENT ACCESS RIGHTS
- PERMANENT ACCESS RIGHTS - STATS DIV.
- RED LINE BOUNDARY EXCLUSION AREAS
- SCOPING AREAS
- LIMITS OF DEVIATION

| Revision Details |    | By | Check | Date     | Suffix |
|------------------|----|----|-------|----------|--------|
| MS               | TD |    |       | 22/05/19 | P01    |

Purpose of issue

**FOR INFORMATION**

Client  
Highways England  
Woodlands  
Manton Lane  
Bedford  
MK41 7LW

Project Title  
**A428 BLACK CAT TO CAXTON GIBBET IMPROVEMENTS**

Drawing Title  
**LAND PLAN SHEET 10 OF 16**

|          |       |         |          |          |
|----------|-------|---------|----------|----------|
| Designed | Drawn | Checked | Approved | Date     |
| MS       | MS    | PS      | TD       | 22/05/19 |

Internal Project No.  
60541541

Scale @ A1  
1:2500

Subsidiary  
S2

Zone  
General

THIS DOCUMENT HAS BEEN PREPARED PURSUANT TO AND SUBJECT TO THE TERMS OF AECOM'S APPOINTMENT BY ITS CLIENT. AECOM ACCEPTS NO LIABILITY FOR ANY USE OF THIS DOCUMENT OTHER THAN BY ITS ORIGINAL CLIENT OR FOLLOWING AECOM'S EXPRESS AGREEMENT TO SUCH USE, AND ONLY FOR THE PURPOSES FOR WHICH IT WAS PREPARED AND PROVIDED.

|                |                      |              |          |     |
|----------------|----------------------|--------------|----------|-----|
| Drawing Number | Highways England PIN | 1 Originator | 1 Volume | Rev |
| HE551495       | -ACM                 | -GEN-        |          | P01 |
| GEN_SW_Z_ZZ    | -DR-LR-0160          |              |          |     |

Location I Type I Role I Number

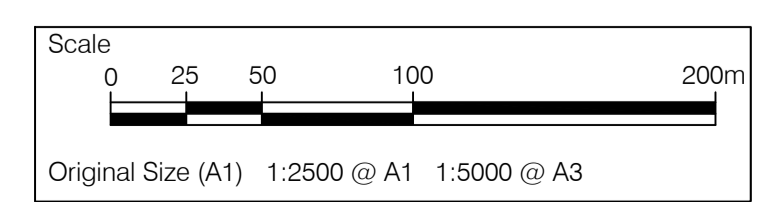

File Name: C:\WORKING\AECOM\EU\BASEL\DDND\03527\HE551495-ACM-GEN\_SW\_Z\_ZZ-DR-LR-0160  
 Plot Date: 22 May 2019 15:05:54  
 File Name: C:\WORKING\AECOM\EU\BASEL\DDND\03527\HE551495-ACM-GEN\_SW\_Z\_ZZ-DR-LR-0160



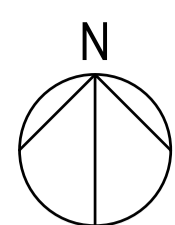

KEY PLAN

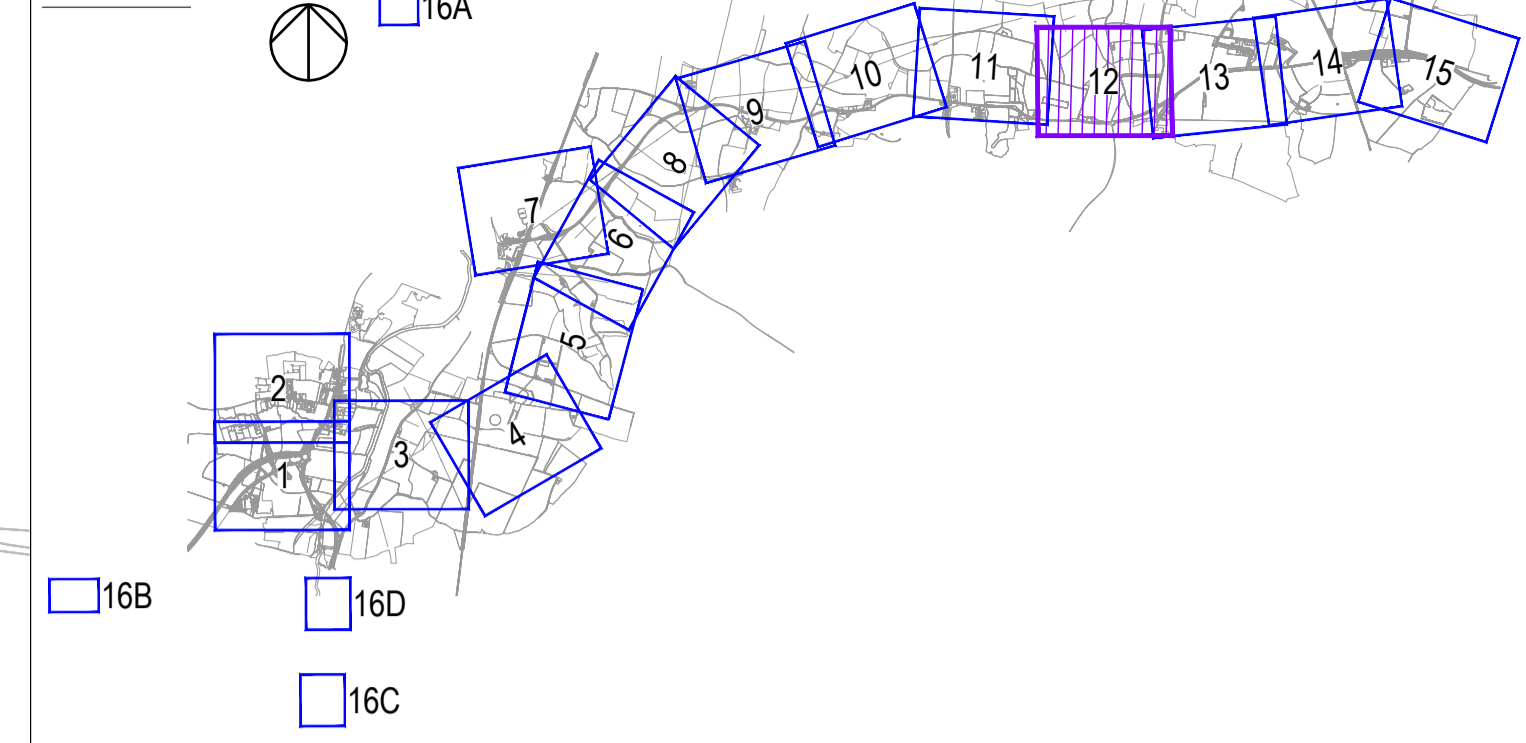
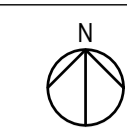

**SAFETY, HEALTH AND ENVIRONMENTAL INFORMATION BOX**

IT IS ASSUMED THAT ALL WORKS ON THIS DRAWING WILL BE CARRIED OUT BY A COMPETENT CONTRACTOR WORKING, WHERE APPROPRIATE, TO AN APPROPRIATE METHOD STATEMENT.  
THIS DRAWING IS TO BE USED ONLY FOR THE PURPOSE OF ISSUE THAT IT WAS ISSUED FOR AND IS SUBJECT TO AMENDMENT.  
EXCEPTIONAL RISKS RELATING TO THE WORKS ASSOCIATED WITH THIS DRAWING ARE IDENTIFIED BELOW.

**CONSTRUCTION**

**MAINTENANCE / OPERATION / DECOMMISSIONING / DEMOLITION**

**NOTES**

1. THIS DRAWING IS TO BE READ IN CONJUNCTION WITH ALL OTHER RELEVANT DOCUMENTATION.
2. DO NOT SCALE FROM THIS DRAWING. USE ONLY PRINTED DIMENSIONS.
3. ALL DIMENSIONS, CHAINAGES, LEVELS AND COORDINATES ARE IN METRES UNLESS DEFINED OTHERWISE.
4. THIS DRAWING IS TO BE READ IN CONJUNCTION WITH THE PROJECT HEALTH & SAFETY FILE FOR ANY IDENTIFIED POTENTIAL RISKS.

**KEY**

- RED LINE BOUNDARY
- HIGHWAY BOUNDARY
- PERMANENT - MAINLINE
- PERMANENT - SIDE ROADS
- PERMANENT - DITCHES
- PERMANENT - PONDS
- PERMANENT - LANDSCAPING
- TEMPORARY - WORKING ROOM
- TEMPORARY - FLOOD COMPENSATION
- TEMPORARY - CONSTRUCTION USE
- TEMPORARY - DE-TRUNKING EXTENTS
- PERMANENT ACCESS RIGHTS
- PERMANENT ACCESS RIGHTS - STATS DIV.
- RED LINE BOUNDARY EXCLUSION AREAS
- SCOPING AREAS
- LIMITS OF DEVIATION

|                  |    |       |          |        |
|------------------|----|-------|----------|--------|
| First Issue      | MS | TD    | 22/05/19 | P01    |
| Revision Details | By | Check | Date     | Suffix |

**FOR INFORMATION**

Client  
Highways England  
Woodlands  
Manton Lane  
Manton Industrial Estate  
Bedford  
MK41 7LW

**Working on behalf of**  
**highways england**

**A428 BLACK CAT TO CAXTON GIBBET IMPROVEMENTS**

**LAND PLAN SHEET 12 OF 16**

|                      |            |         |          |          |
|----------------------|------------|---------|----------|----------|
| Designed             | Drawn      | Checked | Approved | Date     |
| MS                   | MS         | PS      | TD       | 22/05/19 |
| Internal Project No. | Subsidiary |         |          |          |
| 60541541             | S2         |         |          |          |
| Scale @ A1           | Zone       |         |          |          |
| 1:2500               | General    |         |          |          |

THIS DOCUMENT HAS BEEN PREPARED PURSUANT TO AND SUBJECT TO THE TERMS OF AECOM'S APPOINTMENT BY ITS CLIENT. AECOM ACCEPTS NO LIABILITY FOR ANY USE OF THIS DOCUMENT OTHER THAN BY ITS ORIGINAL CLIENT OR FOLLOWING AECOM'S EXPRESS AGREEMENT TO SUCH USE, AND ONLY FOR THE PURPOSES FOR WHICH IT WAS PREPARED AND PROVIDED.

|                           |                      |              |          |     |
|---------------------------|----------------------|--------------|----------|-----|
| Drawing Number            | Highways England PIN | 1 Originator | 1 Volume | Rev |
| HE551495 -ACM -GEN -      |                      |              |          | P01 |
| GEN_SW_Z_ZZ -DR -LR -0162 |                      |              |          |     |
| Location                  | I Type               | I Role       | I Number |     |

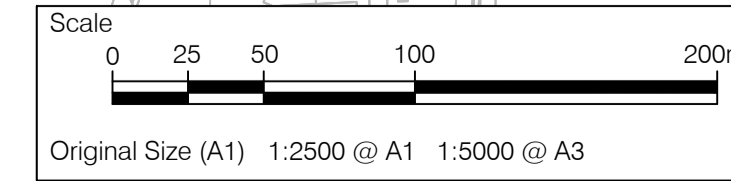

P01 Date: 22 May 2019 15:08:25 File Name: C:\PROJECTS\A428\GEN\_SW\_Z\_ZZ\DR-LR-0162

**SAFETY, HEALTH AND ENVIRONMENTAL INFORMATION BOX**

IT IS ASSUMED THAT ALL WORKS ON THIS DRAWING WILL BE CARRIED OUT BY A COMPETENT CONTRACTOR WORKING, WHERE APPROPRIATE, TO AN APPROPRIATE METHOD STATEMENT.  
THIS DRAWING IS TO BE USED ONLY FOR THE PURPOSE OF ISSUE THAT IT WAS ISSUED FOR AND IS SUBJECT TO AMENDMENT.  
EXCEPTIONAL RISKS RELATING TO THE WORKS ASSOCIATED WITH THIS DRAWING ARE IDENTIFIED BELOW.

**CONSTRUCTION**

**MAINTENANCE / OPERATION / DECOMMISSIONING / DEMOLITION**

- NOTES**
- THIS DRAWING IS TO BE READ IN CONJUNCTION WITH ALL OTHER RELEVANT DOCUMENTATION.
  - DO NOT SCALE FROM THIS DRAWING. USE ONLY PRINTED DIMENSIONS.
  - ALL DIMENSIONS, CHAINAGES, LEVELS AND COORDINATES ARE IN METRES UNLESS DEFINED OTHERWISE.
  - THIS DRAWING IS TO BE READ IN CONJUNCTION WITH THE PROJECT HEALTH & SAFETY FILE FOR ANY IDENTIFIED POTENTIAL RISKS.

**KEY**

|  |                                      |  |                  |
|--|--------------------------------------|--|------------------|
|  | RED LINE BOUNDARY                    |  | HIGHWAY BOUNDARY |
|  | PERMANENT - MAINLINE                 |  |                  |
|  | PERMANENT - SIDE ROADS               |  |                  |
|  | PERMANENT - DITCHES                  |  |                  |
|  | PERMANENT - PONDS                    |  |                  |
|  | PERMANENT - LANDSCAPING              |  |                  |
|  | TEMPORARY - WORKING ROOM             |  |                  |
|  | TEMPORARY - FLOOD COMPENSATION       |  |                  |
|  | TEMPORARY - CONSTRUCTION USE         |  |                  |
|  | TEMPORARY - DE-TRUNKING EXTENTS      |  |                  |
|  | PERMANENT ACCESS RIGHTS              |  |                  |
|  | PERMANENT ACCESS RIGHTS - STATS DIV. |  |                  |
|  | RED LINE BOUNDARY EXCLUSION AREAS    |  |                  |
|  | SCOPING AREAS                        |  |                  |
|  | LIMITS OF DEVIATION                  |  |                  |

|                  |       |          |        |
|------------------|-------|----------|--------|
| First Issue      | MS    | 22/05/19 | P01    |
| Revision Details | By    | Date     | Suffix |
|                  | Check |          |        |

Purpose of issue

**FOR INFORMATION**

Client  
Highways England  
Woodlands  
Manton Lane  
Manton Industrial Estate  
Bedford  
MK41 7LW

**A428 BLACK CAT TO CAXTON GIBBET IMPROVEMENTS**

**LAND PLAN SHEET 13 OF 16**

|                      |             |         |          |          |
|----------------------|-------------|---------|----------|----------|
| Designed             | Drawn       | Checked | Approved | Date     |
| MS                   | MS          | PS      | TD       | 22/05/19 |
| Internal Project No. | Suitability |         |          |          |
| 60541541             | S2          |         |          |          |
| Scale @ A1           | Zone        |         |          |          |
| 1:2500               | General     |         |          |          |

THIS DOCUMENT HAS BEEN PREPARED PURSUANT TO AND SUBJECT TO THE TERMS OF AECOM'S APPOINTMENT BY ITS CLIENT. AECOM ACCEPTS NO LIABILITY FOR ANY USE OF THIS DOCUMENT OTHER THAN BY ITS ORIGINAL CLIENT OR FOLLOWING AECOM'S EXPRESS AGREEMENT TO SUCH USE, AND ONLY FOR THE PURPOSES FOR WHICH IT WAS PREPARED AND PROVIDED.

|                              |                      |              |          |     |
|------------------------------|----------------------|--------------|----------|-----|
| Drawing Number               | Highways England PIN | 1 Originator | 1 Volume | Rev |
| HE551495 - ACM - GEN -       |                      |              |          | P01 |
| GEN_SW_Z_ZZ - DR - LR - 0163 |                      |              |          |     |
| Location                     | I Type               | I Role       | I Number |     |

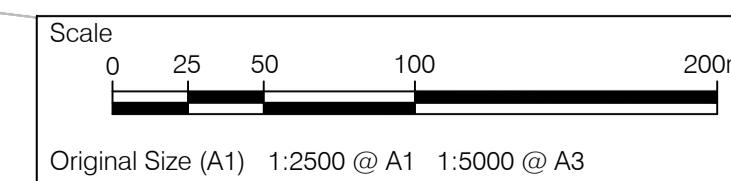
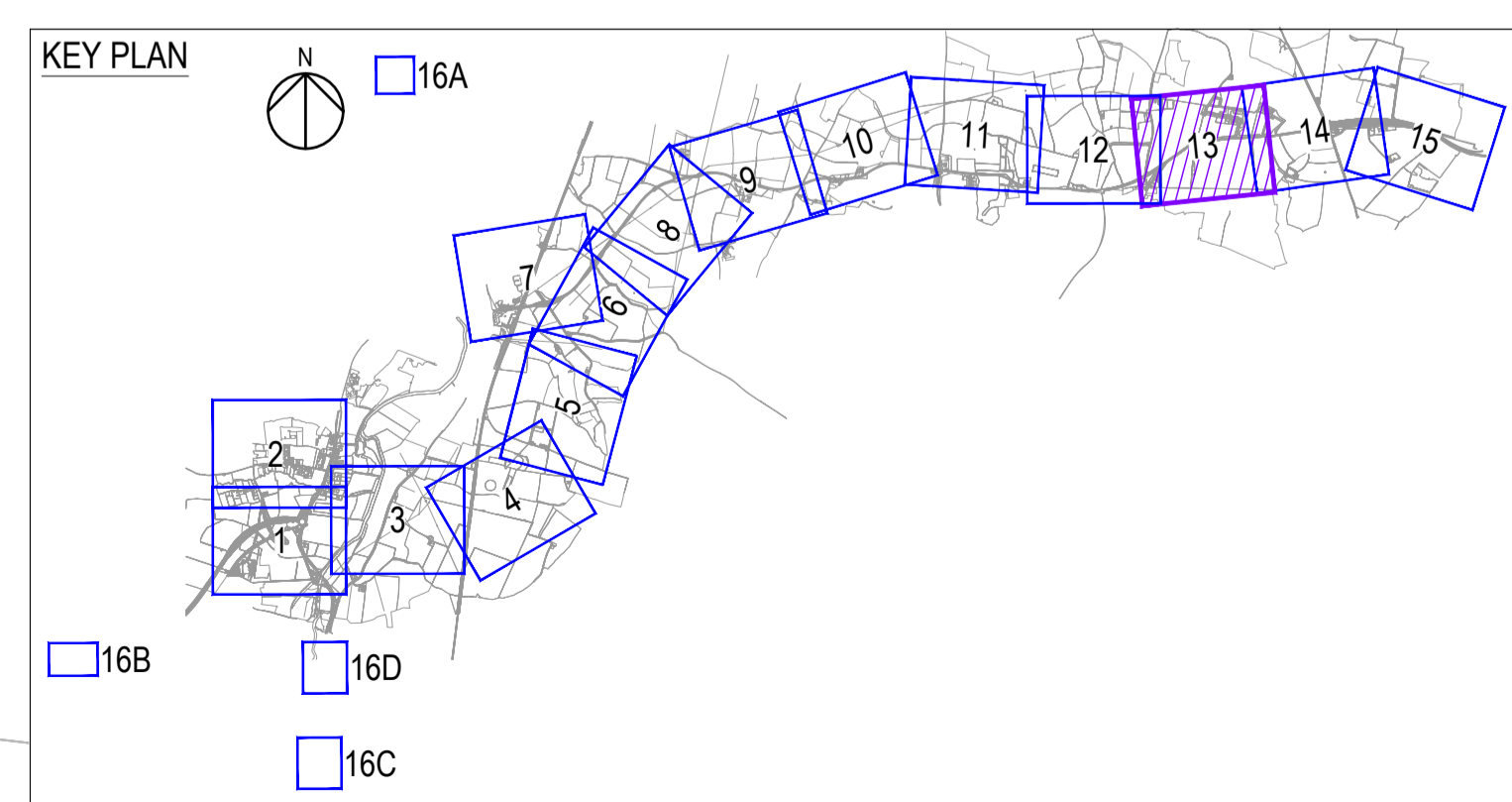
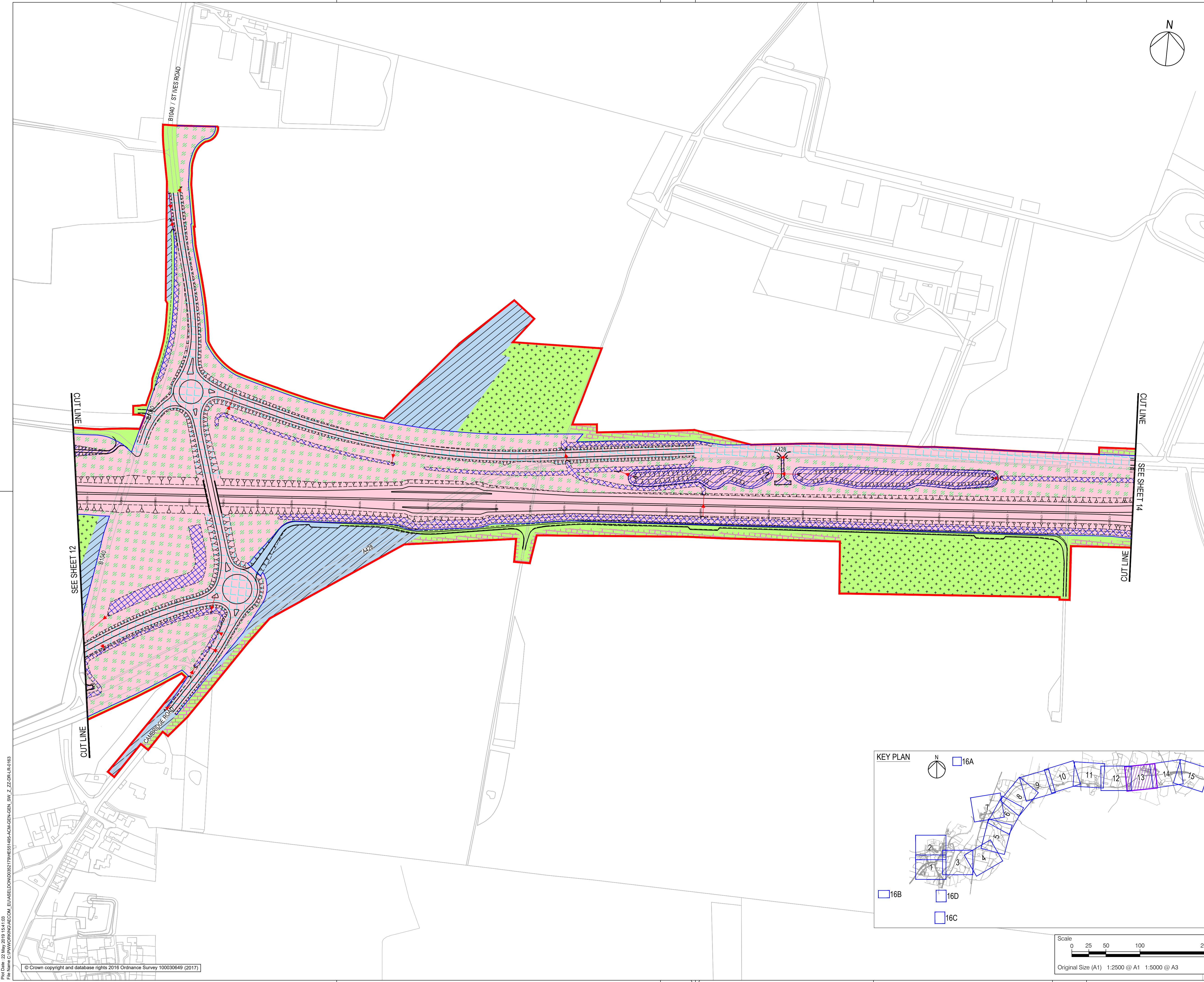

Proj Date: 22 May 2019 15:41:13  
 File Name: C:\PROJECTS\HE551495\ACM\GEN\_SW\_Z\_ZZ\DR-LR-0163

**SAFETY, HEALTH AND ENVIRONMENTAL INFORMATION BOX**

IT IS ASSUMED THAT ALL WORKS ON THIS DRAWING WILL BE CARRIED OUT BY A COMPETENT CONTRACTOR WORKING, WHERE APPROPRIATE, TO AN APPROPRIATE METHOD STATEMENT.  
THIS DRAWING IS TO BE USED ONLY FOR THE PURPOSE OF ISSUE THAT IT WAS ISSUED FOR AND IS SUBJECT TO AMENDMENT.  
EXCEPTIONAL RISKS RELATING TO THE WORKS ASSOCIATED WITH THIS DRAWING ARE IDENTIFIED BELOW.

**CONSTRUCTION**

**MAINTENANCE / OPERATION / DECOMMISSIONING / DEMOLITION**

1. THIS DRAWING HAS BEEN PRODUCED TO SHOW LAND TAKE ASSOCIATED WITH THE PROPOSED CHAWSTON LINK ONLY. ALL OTHER LAND TAKE REQUIREMENTS ARE NOT SHOWN.
2. THIS DRAWING IS TO BE READ IN CONJUNCTION WITH ALL OTHER RELEVANT DOCUMENTATION.
3. DO NOT SCALE FROM THIS DRAWING, USE ONLY PRINTED DIMENSIONS.
4. ALL DIMENSIONS, CHAINAGES, LEVELS AND COORDINATES ARE IN METRES UNLESS DEFINED OTHERWISE.

**KEY**

|  |                                      |  |                  |
|--|--------------------------------------|--|------------------|
|  | RED LINE BOUNDARY                    |  | HIGHWAY BOUNDARY |
|  | PERMANENT - MAINLINE                 |  |                  |
|  | PERMANENT - SIDE ROADS               |  |                  |
|  | PERMANENT - DITCHES                  |  |                  |
|  | PERMANENT - PONDS                    |  |                  |
|  | PERMANENT - LANDSCAPING              |  |                  |
|  | TEMPORARY - WORKING ROOM             |  |                  |
|  | TEMPORARY - FLOOD COMPENSATION       |  |                  |
|  | TEMPORARY - CONSTRUCTION USE         |  |                  |
|  | TEMPORARY - DE-TRUNKING EXTENTS      |  |                  |
|  | PERMANENT ACCESS RIGHTS              |  |                  |
|  | PERMANENT ACCESS RIGHTS - STATS DIV. |  |                  |
|  | RED LINE BOUNDARY EXCLUSION AREAS    |  |                  |
|  | SCOPING AREAS                        |  |                  |
|  | LIMITS OF DEVIATION                  |  |                  |

|                  |       |          |        |
|------------------|-------|----------|--------|
| First Issue      | MS    | 22/05/19 | P01    |
| Revision Details | By    | Date     | Suffix |
|                  | Check |          |        |

**FOR INFORMATION**

Client  
Highways England  
Woodlands  
Manton Lane  
Manton Industrial Estate  
Bedford  
MK41 7LW



Project Title  
**A428 BLACK CAT TO CAXTON GIBBET IMPROVEMENTS**

Drawing Title  
**LAND PLAN SHEET 14 OF 16**

|                      |             |         |          |          |
|----------------------|-------------|---------|----------|----------|
| Designed             | Drawn       | Checked | Approved | Date     |
| MS                   | MS          | PS      | TD       | 22/05/19 |
| Internal Project No. | Suitability |         |          |          |
| 60541541             | S2          |         |          |          |
| Scale @ A1           | Zone        |         |          |          |
| 1:2500               | General     |         |          |          |

THIS DOCUMENT HAS BEEN PREPARED PURSUANT TO AND SUBJECT TO THE TERMS OF AECOM'S APPOINTMENT BY ITS CLIENT. AECOM ACCEPTS NO LIABILITY FOR ANY USE OF THIS DOCUMENT OTHER THAN BY ITS ORIGINAL CLIENT OR FOLLOWING AECOM'S EXPRESS AGREEMENT TO SUCH USE, AND ONLY FOR THE PURPOSES FOR WHICH IT WAS PREPARED AND PROVIDED.

|                              |              |          |          |
|------------------------------|--------------|----------|----------|
| Drawing Number               | 1 Originator | 1 Volume | Rev      |
| HE551495 - ACM - GEN -       |              |          | P01      |
| GEN_SW_Z_ZZ - DR - LR - 0164 |              |          |          |
| Location                     | I Type       | I Role   | I Number |

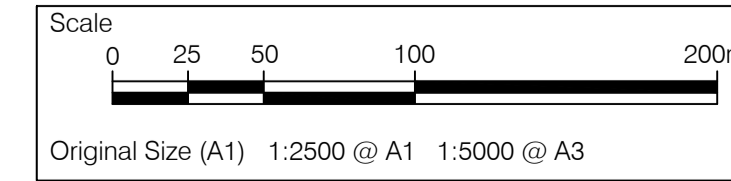
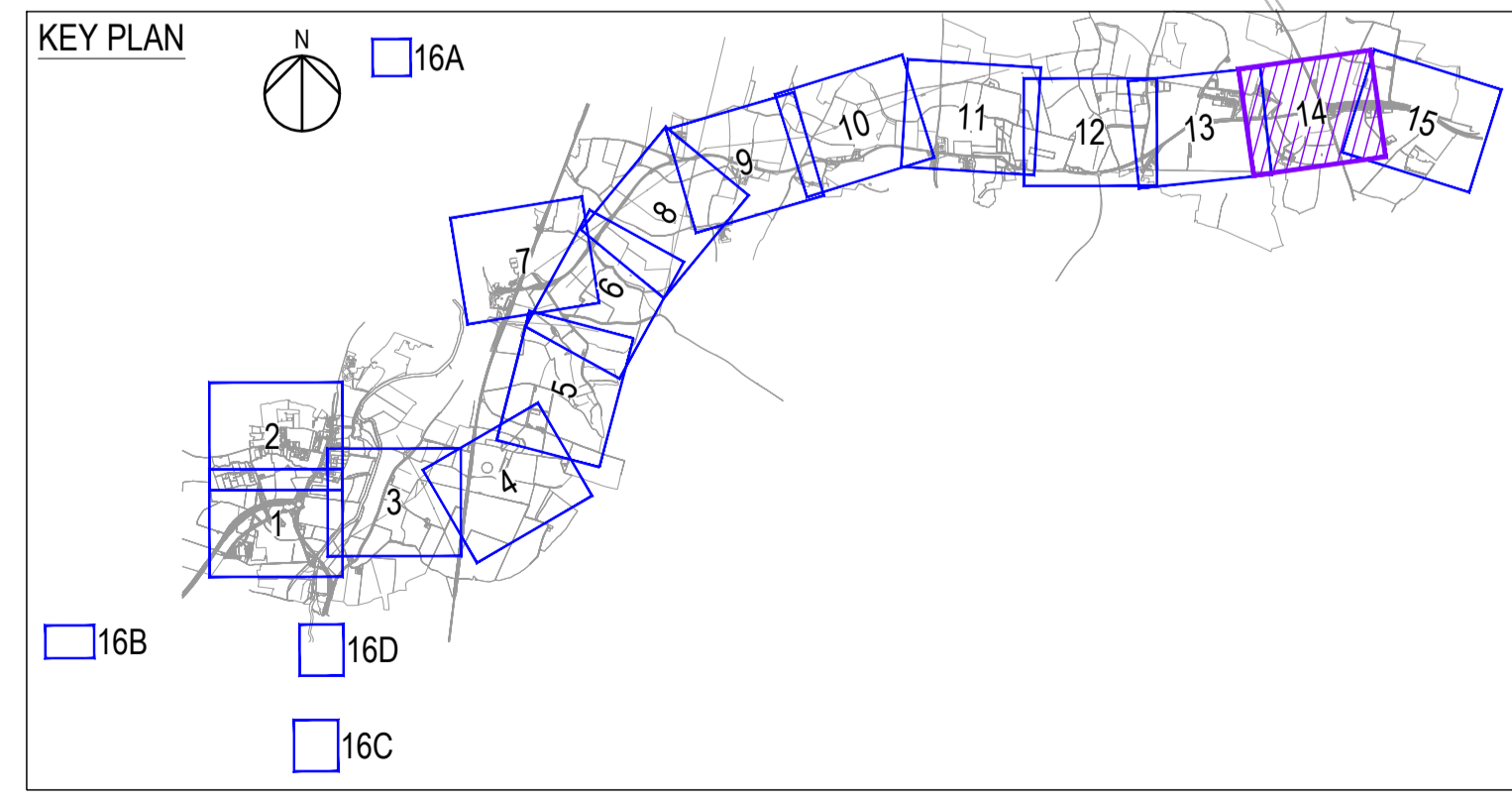
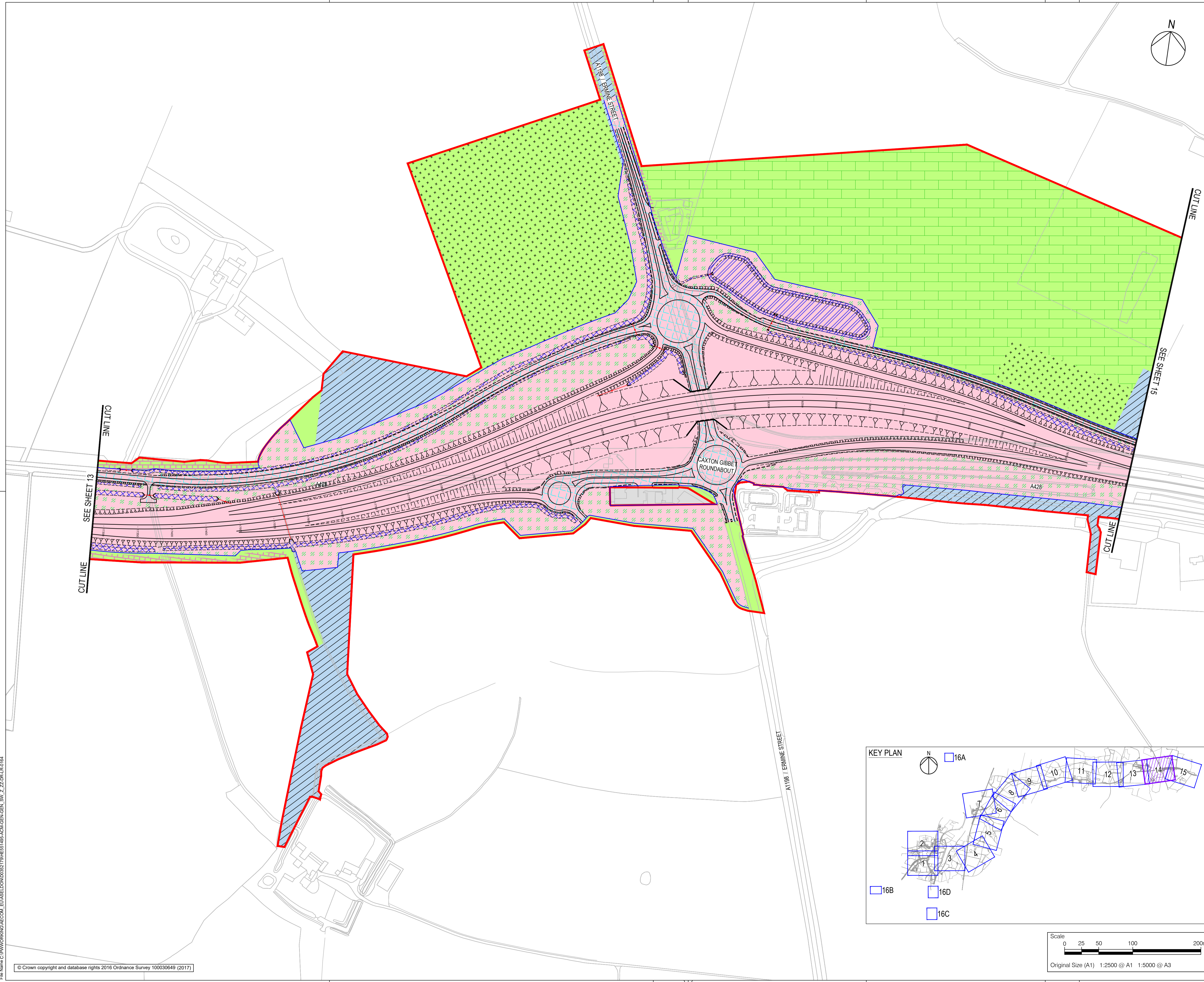

P:\01\0519\_15\0519\_15.dwg  
 File Name: C:\P\01\0519\_15\0519\_15.dwg  
 File Path: C:\P\01\0519\_15\0519\_15.dwg  
 File Size: 15,051,914 bytes  
 File Date: 22/05/2019 15:05:19  
 File Author: ACH/GEN/MS





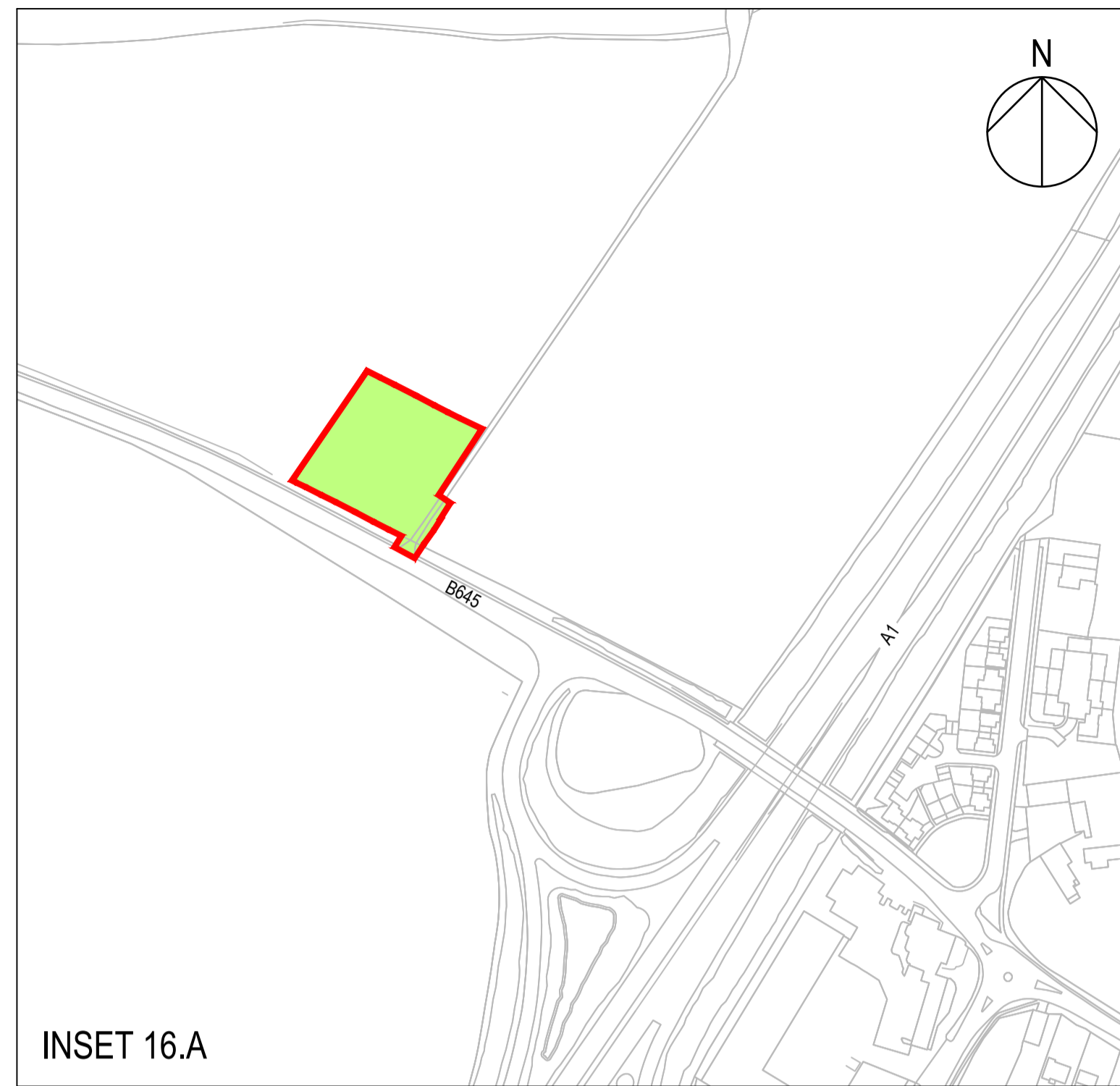

INSET 16.A

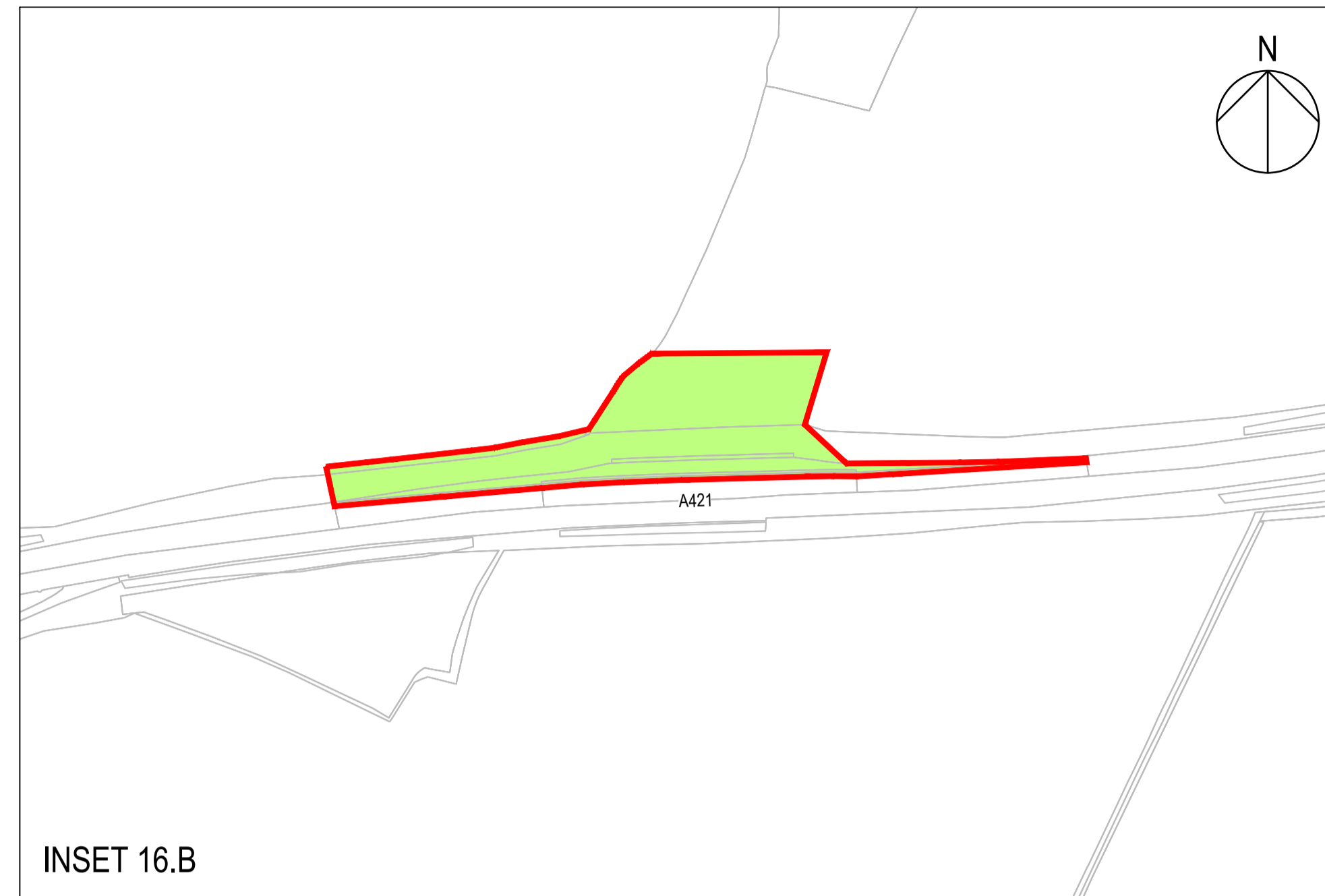

INSET 16.B

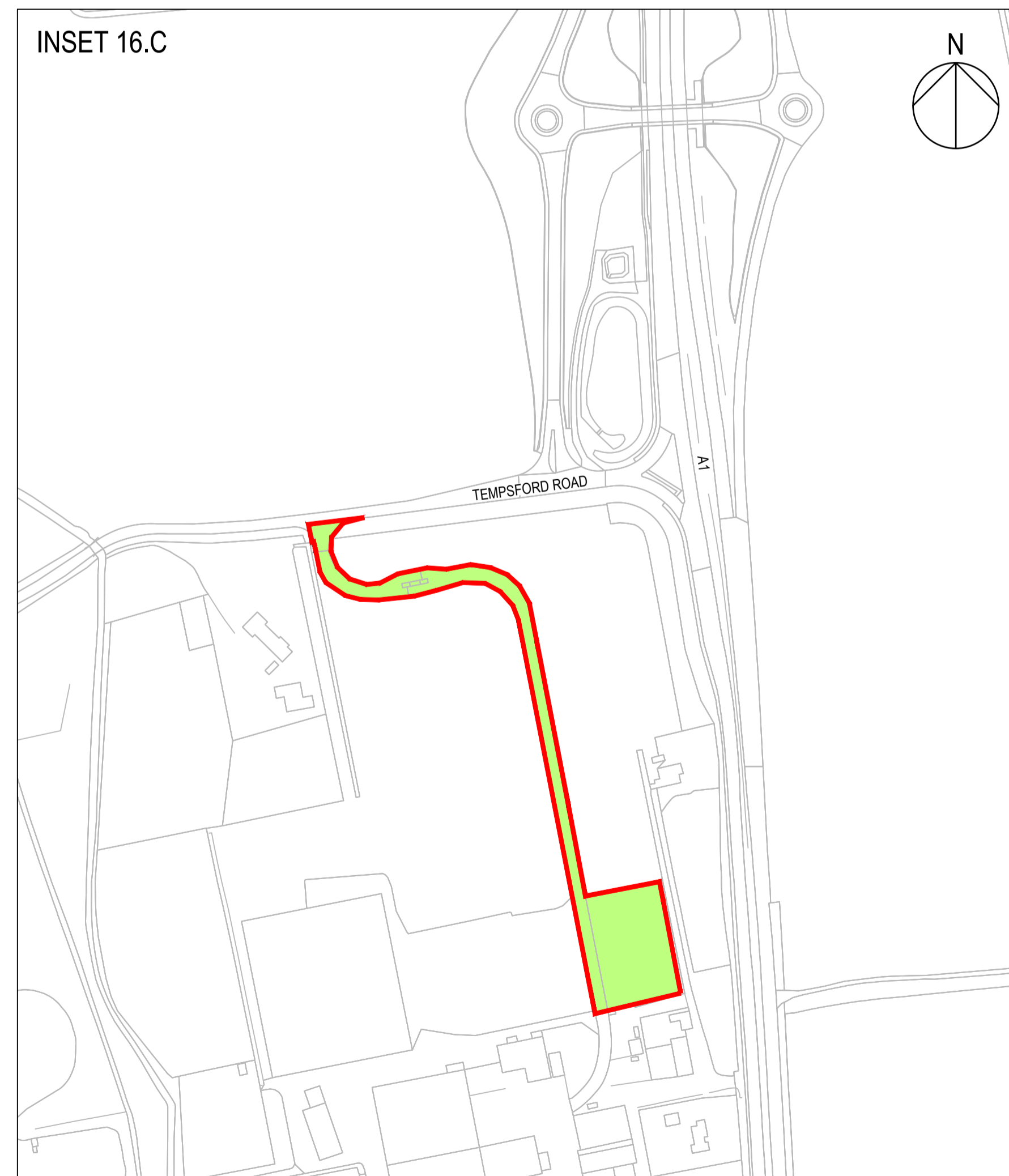

INSET 16.C

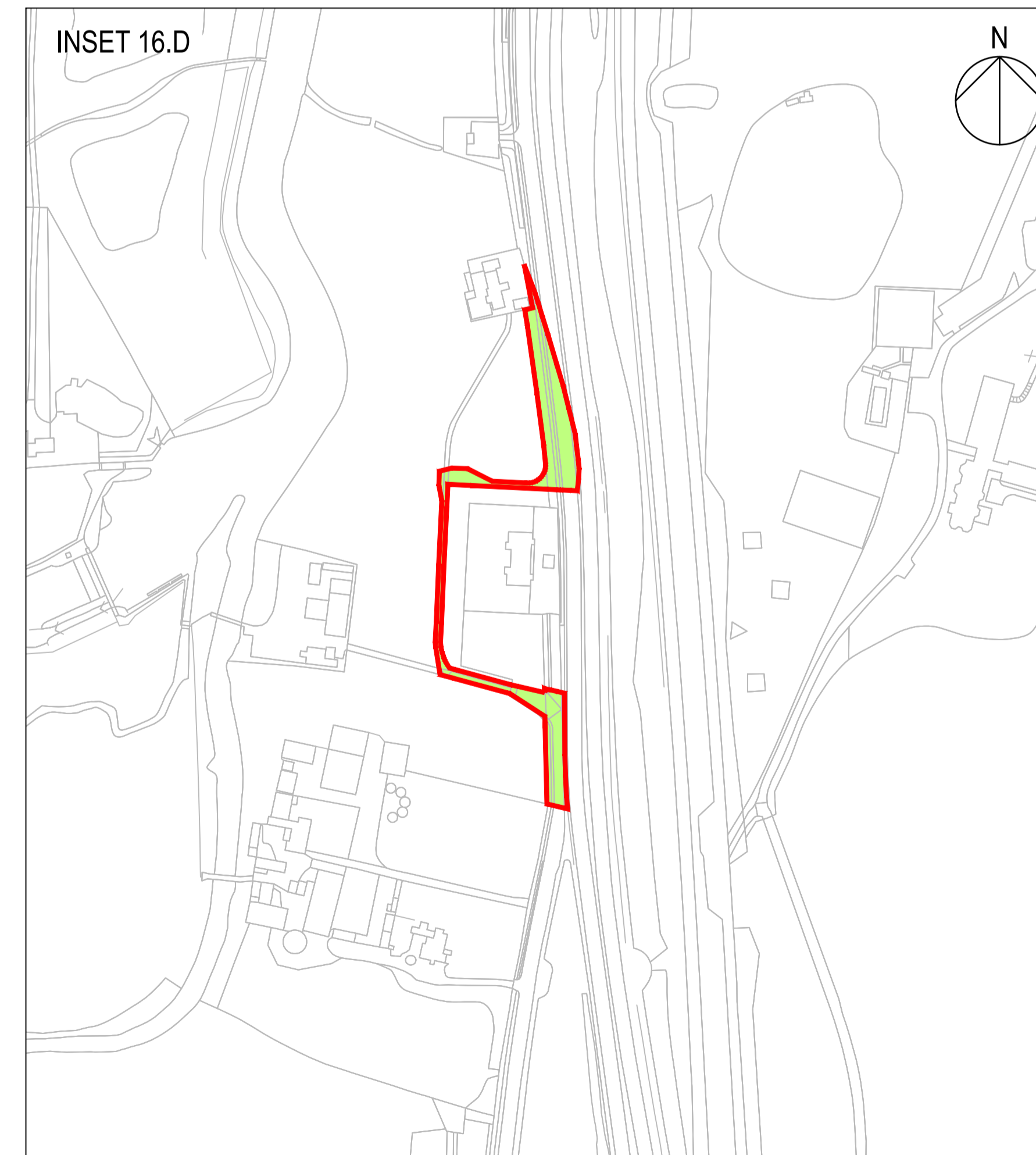

INSET 16.D

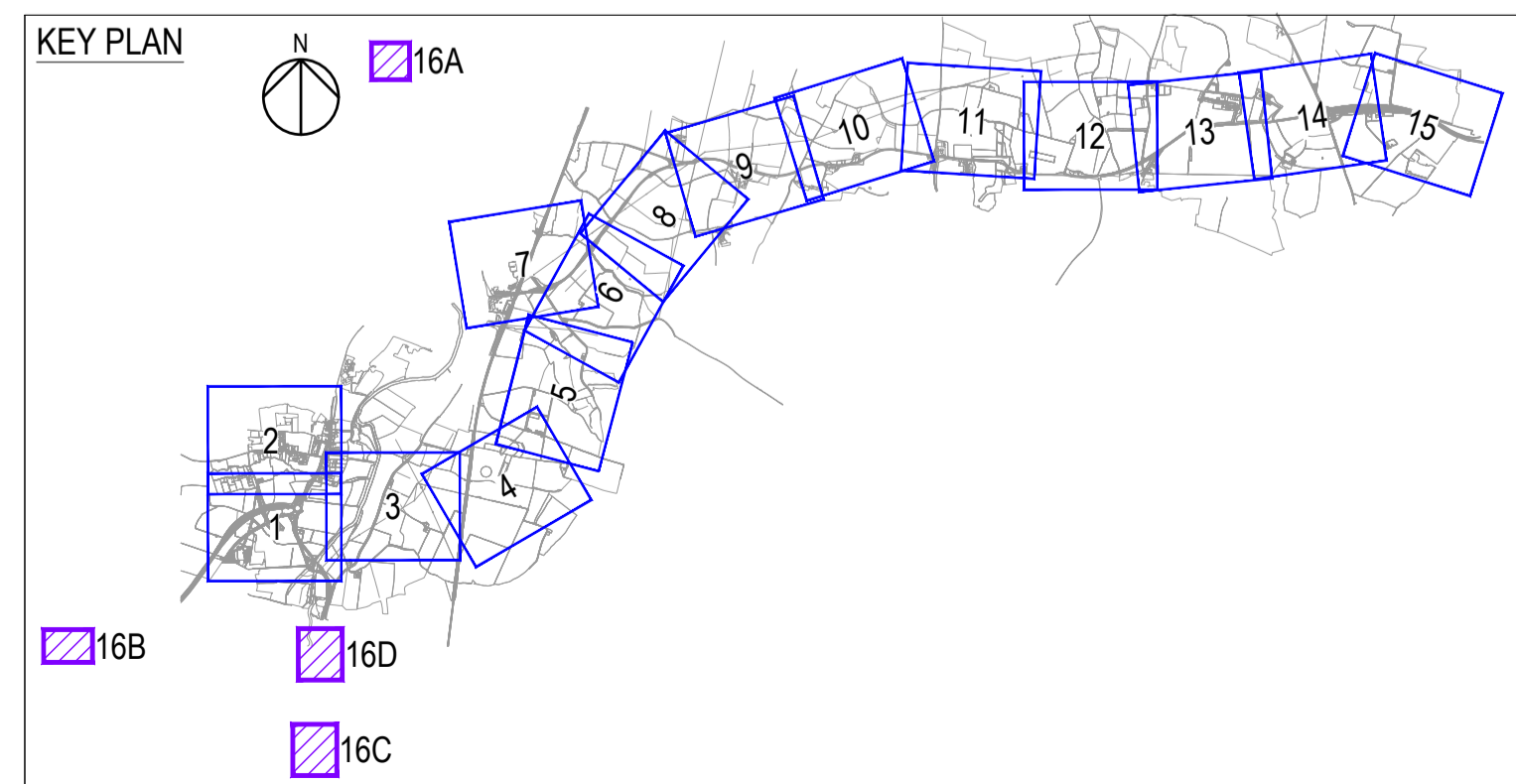

KEY PLAN

**SAFETY, HEALTH AND ENVIRONMENTAL INFORMATION BOX**

IT IS ASSUMED THAT ALL WORKS ON THIS DRAWING WILL BE CARRIED OUT BY A COMPETENT CONTRACTOR WORKING, WHERE APPROPRIATE, TO AN APPROPRIATE METHOD STATEMENT.

THIS DRAWING IS TO BE USED ONLY FOR THE PURPOSE OF ISSUE THAT IT WAS ISSUED FOR AND IS SUBJECT TO AMENDMENT.

EXCEPTIONAL RISKS RELATING TO THE WORKS ASSOCIATED WITH THIS DRAWING ARE IDENTIFIED BELOW.

**CONSTRUCTION**

**MAINTENANCE / OPERATION / DECOMMISSIONING / DEMOLITION**

**NOTES**

1. THIS DRAWING HAS BEEN PRODUCED TO SHOW LAND TAKE ASSOCIATED WITH THE PROPOSED CHAWSTON LINK ONLY. ALL OTHER LAND TAKE REQUIREMENTS ARE NOT SHOWN.
2. THIS DRAWING IS TO BE READ IN CONJUNCTION WITH ALL OTHER RELEVANT DOCUMENTATION.
3. DO NOT SCALE FROM THIS DRAWING, USE ONLY PRINTED DIMENSIONS.
4. ALL DIMENSIONS, CHAINAGES, LEVELS AND COORDINATES ARE IN METRES UNLESS DEFINED OTHERWISE.

**KEY**

- RED LINE BOUNDARY
- HIGHWAY BOUNDARY
- PERMANENT - MAINLINE
- PERMANENT - SIDE ROADS
- PERMANENT - DITCHES
- PERMANENT - PONDS
- PERMANENT - LANDSCAPING
- TEMPORARY - WORKING ROOM
- TEMPORARY - FLOOD COMPENSATION
- TEMPORARY - CONSTRUCTION USE
- TEMPORARY - DE-TRUNKING EXTENTS
- PERMANENT ACCESS RIGHTS
- PERMANENT ACCESS RIGHTS - STATS DIV.
- RED LINE BOUNDARY EXCLUSION AREAS
- SCOPING AREAS
- LIMITS OF DEVIATION

| Revision Details | By | Check | Date     | Suffix |
|------------------|----|-------|----------|--------|
| First Issue      | MS | TD    | 22/05/19 | P01    |

**FOR INFORMATION**

Client  
Highways England  
Woodlands  
Manton Lane  
Manton Industrial Estate  
Bedford  
MK41 7LW



Project Title  
**A428 BLACK CAT TO CAXTON GIBBET IMPROVEMENTS**

Drawing Title  
**LAND PLAN SHEET 16 OF 16**

|                                  |             |                   |                |                  |
|----------------------------------|-------------|-------------------|----------------|------------------|
| Designed<br>MS                   | Drawn<br>MS | Checked<br>PS     | Approved<br>TD | Date<br>22/05/19 |
| Internal Project No.<br>60541541 |             | Suitability<br>S2 |                |                  |
| Scale @ A1<br>1:2500             |             | Zone<br>General   |                |                  |

THIS DOCUMENT HAS BEEN PREPARED PURSUANT TO AND SUBJECT TO THE TERMS OF AECOM'S APPOINTMENT BY ITS CLIENT. AECOM ACCEPTS NO LIABILITY FOR ANY USE OF THIS DOCUMENT OTHER THAN BY ITS ORIGINAL CLIENT OR FOLLOWING AECOM'S EXPRESS AGREEMENT TO SUCH USE, AND ONLY FOR THE PURPOSES FOR WHICH IT WAS PREPARED AND PROVIDED.

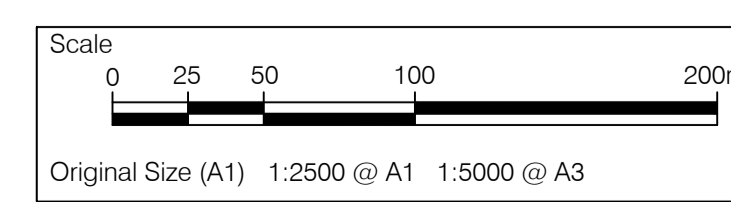

|  |              |          |                        |
|--|--------------|----------|------------------------|
| Drawing Number<br>HE551495 -ACM -GEN - | 1 Originator | 1 Volume | Rev<br>P01             |
| GEN_SW_Z_ZZ -DR -LR -0166              | Location     |          | I Type I Role I Number |

P:\01\2019\154657  
 File Name: C:\WORKING\AECOM\_EU\BASEL\DDND\032179\HE551495-ACM-GEN\_SW\_Z\_ZZ-DR-LR-0166

If you need help accessing this or any other Highways England information, please call **0300 123 5000** and we will help you.

© Crown copyright 2019.

You may re-use this information (not including logos) free of charge in any format or medium, under the terms of the Open Government Licence. To view this licence:

visit [www.nationalarchives.gov.uk/doc/open-government-licence/](http://www.nationalarchives.gov.uk/doc/open-government-licence/)

write to the **Information Policy Team,**  
**The National Archives, Kew, London TW9 4DU,**  
or email [psi@nationalarchives.gsi.gov.uk](mailto:psi@nationalarchives.gsi.gov.uk)

Mapping (where present): © Crown copyright and database rights 2019 OS 100030649. You are permitted to use this data solely to enable you to respond to, or interact with, the organisation that provided you with the data. You are not permitted to copy, sub-licence, distribute or sell any of this data to third parties in any form.

This document is also available on our website at [www.highwaysengland.co.uk](http://www.highwaysengland.co.uk)

For an accessible version of this publication please call **0300 123 5000** and we will help you.

If you have any enquiries about this publication email [info@highwaysengland.co.uk](mailto:info@highwaysengland.co.uk) or call **0300 123 5000**\*. Please quote the Highways England publications code **PR253/18**.

Highways England creative job number BED19 0095

\*Calls to 03 numbers cost no more than a national rate call to an 01 or 02 number and must count towards any inclusive minutes in the same way as 01 and 02 calls.

These rules apply to calls from any type of line including mobile, BT, other fixed line or payphone. Calls may be recorded or monitored.

Printed on paper from well-managed forests and other controlled sources when issued directly by Highways England.

Registered office Bridge House, 1 Walnut Tree Close, Guildford GU1 4LZ

Highways England Company Limited registered in England and Wales number 09346363