

A417 Missing Link

PEI Figures - Volume 2

Table of Figures

Figure 5.1 - Study area

Figure 5.2 - Designated ecological sites

Figure 5.3 - Aqmas

Figure 5.4 - Local and scheme specific monitoring

Figure 5.5 - Human Health Receptors

Figure 6.1 - Designated Heritage Assets within 1km of the proposed scheme - Sheet 1 of 2

Figure 6.1 - Designated Heritage Assets within 1km of the proposed scheme - Sheet 2 of 2

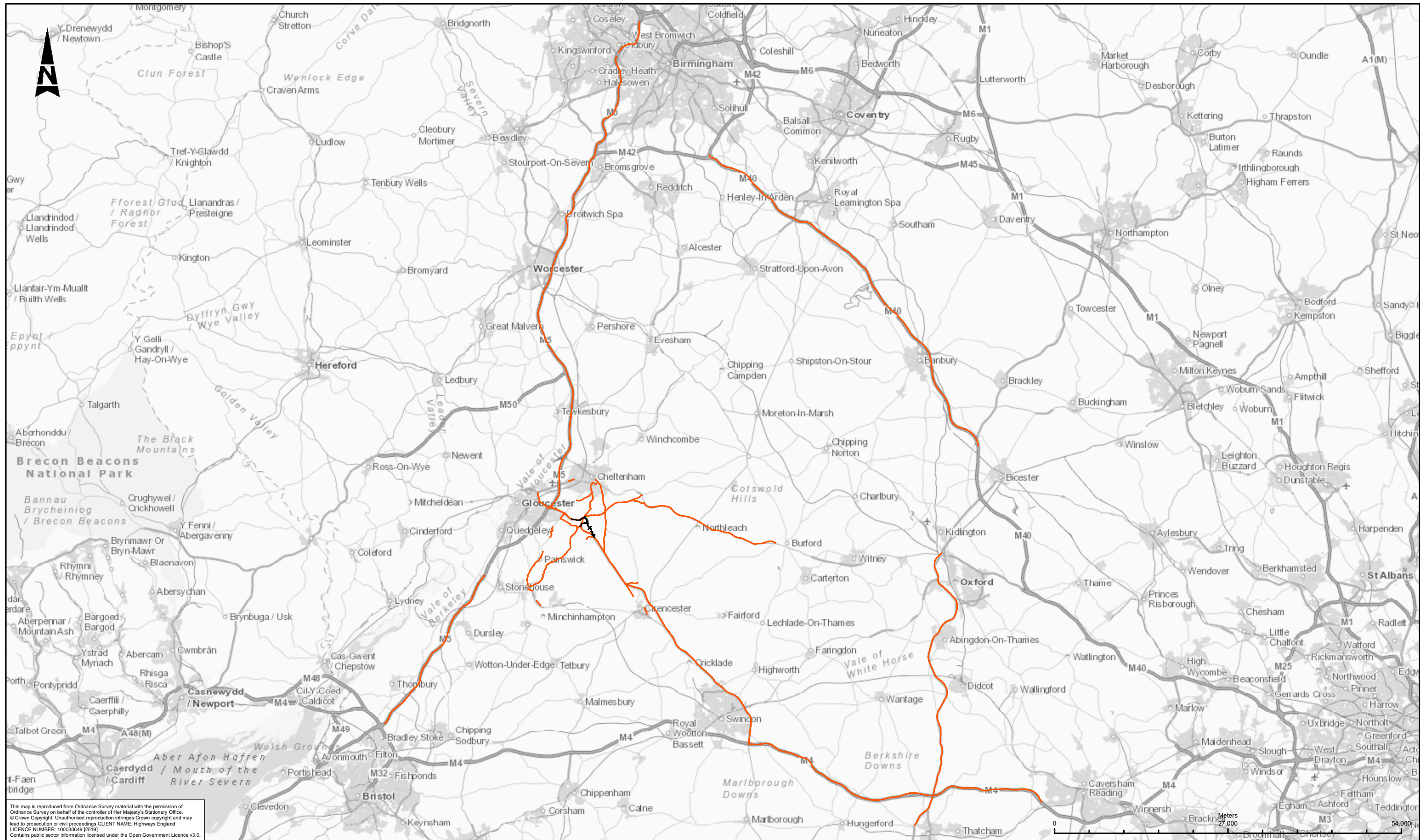

This map is reproduced from Ordnance Survey material with the permission of Ordnance Survey on behalf of the controller of Her Majesty's Stationery Office. © Crown Copyright. Unauthorised reproduction infringes Crown copyright and may lead to prosecution or civil proceedings. CLIENT NAME: Highways England LICENCE NUMBER: 10003049 (2019) Contains public sector information licensed under the Open Government Licence v3.0.

LEGEND
 AFFECTED ROAD NETWORK (ARN)

SAFETY, HEALTH AND ENVIRONMENTAL INFORMATION

IN ADDITION TO THE HAZARDS/RISKS NORMALLY ASSOCIATED WITH THE TYPES OF WORK DETAILED ON THIS DRAWING, NOTE THE FOLLOWING SIGNIFICANT RESIDUAL RISKS (REFERENCE SHALL ALSO BE MADE IN THE DESIGN HAZARD LOG)

CONSTRUCTION	NONE
MAINTENANCE / CLEANING	NONE
USE	NONE
DECOMMISSIONING / DEMOLITION	NONE

Suitability	S4	Drawing Status	SUITABLE FOR STAGE APPROVAL
Client	HE PIN	Originator	ARP
Volume	EAQ	Location	X_XX_XXXX_X
Location	-DR-LE-000001	Type	
Role		Number	

ARUP

highways england

Project Title					A417 MISSING LINK				
Drawing Title					FIGURE 5.1 STUDY AREA				
Scale	1:550,000	By	EB	Checked	JB	Approved	JP	Authorised	SW
Original Size	A3	Date	19/08/19	Date	19/08/19	Date	19/08/19	Date	19/08/19
Drawing Number	HE551506 - ARP - EAQ	Revision		Location	X_XX_XXXX_X	Type	-DR-LE-000001	Number	

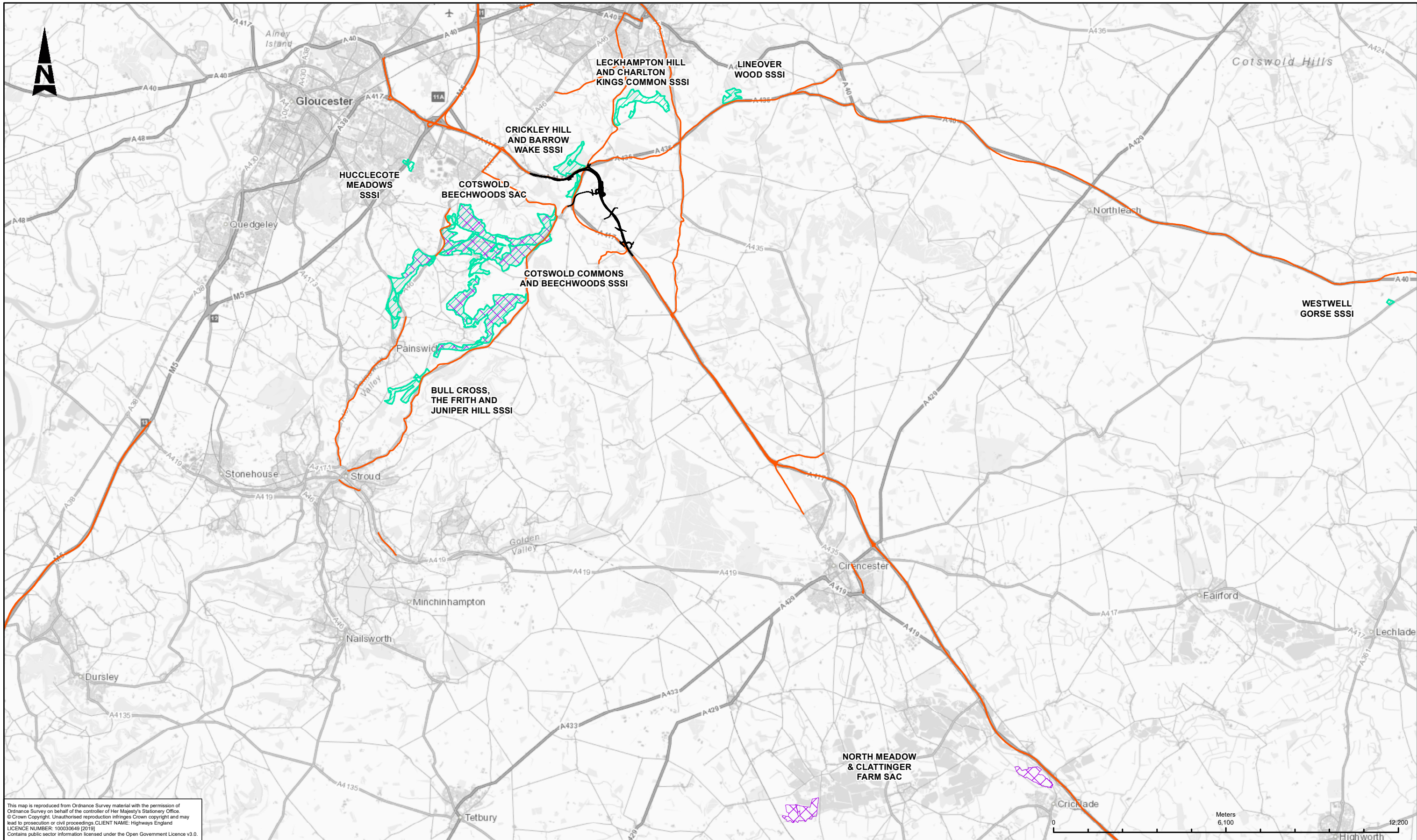

This map is reproduced from Ordnance Survey material with the permission of Ordnance Survey on behalf of the controller of Her Majesty's Stationery Office. © Crown Copyright. Unauthorised reproduction infringes Crown copyright and may lead to prosecution or civil proceedings. CLIENT NAME: Highways England LICENCE NUMBER: 100030649 (2019) Contains public sector information licensed under the Open Government Licence v3.0.

LEGEND	
	AFFECTED ROAD NETWORK (ARN)
	SITES OF SPECIAL SCIENTIFIC INTEREST (SSSI)
	SPECIAL AREAS OF CONSERVATION (SAC)

SAFETY, HEALTH AND ENVIRONMENTAL INFORMATION

IN ADDITION TO THE HAZARDS/RISKS NORMALLY ASSOCIATED WITH THE TYPES OF WORK DETAILED ON THIS DRAWING, NOTE THE FOLLOWING SIGNIFICANT RESIDUAL RISKS (REFERENCE SHALL ALSO BE MADE IN THE DESIGN HAZARD LOG)

CONSTRUCTION	NONE
MAINTENANCE / CLEANING	NONE
USE	NONE
DECOMMISSIONING / DEMOLITION	NONE

Rev.	Date	Description	By	Chk'd	App'd	Auth'd
P04	19/08/19	UPDATED FIGURE NUMBER	EB	JB	JP	SW

Suitability	S4
Drawing Status	SUITABLE FOR STAGE APPROVAL

ARUP

highways england

Project Title	A417 MISSING LINK				
---------------	-------------------	--	--	--	--

Drawing Title	FIGURE 5.2 DESIGNATED ECOLOGICAL SITES				
---------------	--	--	--	--	--

Scale	By	Checked	Approved	Authorised
1:125,000	EB	JB	JP	SW
Original Size	Date	Date	Date	Date
A3	19/08/19	19/08/19	19/08/19	19/08/19
Drawing Number	HE PIN	Originator	Volume	Revision
HE551506 -	X_XX_XXXX_X	-DR - LE - 000003	- EQ	P04
	Location	Type	Role	Number

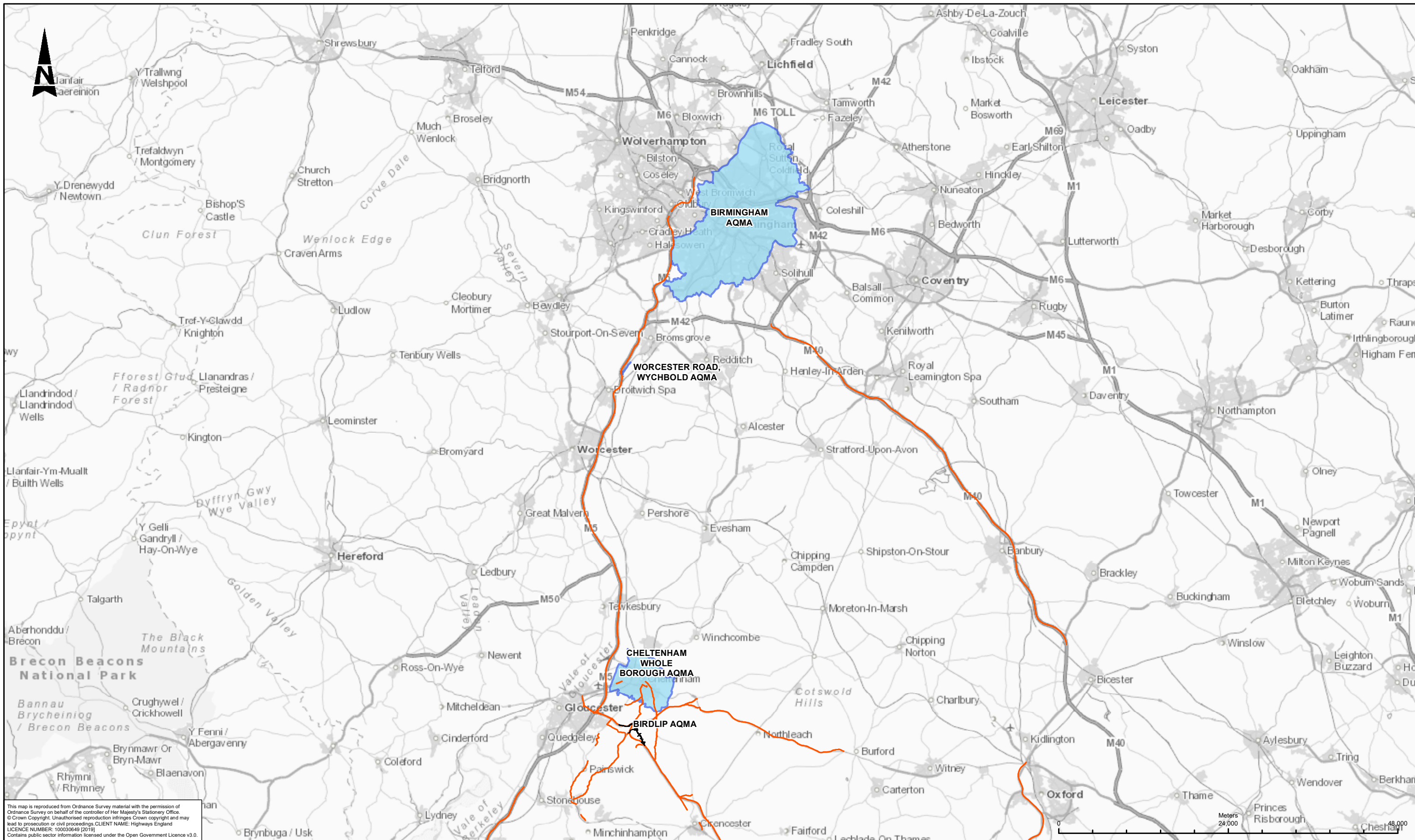

This map is reproduced from Ordnance Survey material with the permission of Ordnance Survey on behalf of the controller of Her Majesty's Stationery Office. © Crown Copyright. Unauthorised reproduction infringes Crown copyright and may lead to prosecution or civil proceedings. CLIENT NAME: Highways England LICENCE NUMBER: 100030649 (2019) Contains public sector information licensed under the Open Government Licence v3.0.

LEGEND
 AFFECTED ROAD NETWORK (ARN)
 AIR QUALITY MANAGEMENT AREA (AQMA)

SAFETY, HEALTH AND ENVIRONMENTAL INFORMATION

IN ADDITION TO THE HAZARDS/RISKS NORMALLY ASSOCIATED WITH THE TYPES OF WORK DETAILED ON THIS DRAWING, NOTE THE FOLLOWING SIGNIFICANT RESIDUAL RISKS (REFERENCE SHALL ALSO BE MADE IN THE DESIGN HAZARD LOG)

CONSTRUCTION	NONE
MAINTENANCE / CLEANING	NONE
USE	NONE
DECOMMISSIONING / DEMOLITION	NONE

HE PIN	ORIGINATOR	VOLUME
X XX XXXX X	-DR-LE-000004	
Location	Type	Role

S4 Drawing Status: SUITABLE FOR STAGE APPROVAL

Project Title: A417 MISSING LINK

Figure 5.3 AQMAs AIR QUALITY MANAGEMENT AREAS

Scale	1:500,000	By	EB	Checked	JB	Approved	JP	Authorised	SW
Original Size	A3	Date	19/08/19	Date	19/08/19	Date	19/08/19	Date	19/08/19
Drawing Number	HE551506 - ARP	Revision		Volume	EAQ				P04



This map is reproduced from Ordnance Survey material with the permission of Ordnance Survey on behalf of the controller of Her Majesty's Stationery Office. © Crown Copyright. Unauthorised reproduction infringes Crown copyright and may lead to prosecution or civil proceedings. CLIENT NAME: Highways England LICENCE NUMBER: 100030649 (2019) Contains public sector information licensed under the Open Government Licence v3.0.

- LEGEND**
- LOCAL MONITORING
 - SCHEME SPECIFIC MONITORING

SAFETY, HEALTH AND ENVIRONMENTAL INFORMATION

IN ADDITION TO THE HAZARDS/RISKS NORMALLY ASSOCIATED WITH THE TYPES OF WORK DETAILED ON THIS DRAWING, NOTE THE FOLLOWING SIGNIFICANT RESIDUAL RISKS (REFERENCE SHALL ALSO BE MADE IN THE DESIGN HAZARD LOG)

CONSTRUCTION							
NONE							
MAINTENANCE / CLEANING							
NONE							
USE							
NONE							
DECOMMISSIONING / DEMOLITION							
NONE							

Rev.	Date	Description	By	Chk'd	App'd	Auth'd

Suitability	Drawing Status
S4	SUITABLE FOR STAGE APPROVAL
ARUP	
highways england	

Project Title					A417 MISSING LINK				
Drawing Title					FIGURE 5.4 LOCAL AND SCHEME SPECIFIC MONITORING				
Scale	By	Checked	Approved	Authorised	Scale	By	Checked	Approved	Authorised
1:125,000	EB	JB	JP	SW	1:125,000	EB	JB	JP	SW
Original Size	Date	Date	Date	Date	Original Size	Date	Date	Date	Date
A3	19/08/19	19/08/19	19/08/19	19/08/19	A3	19/08/19	19/08/19	19/08/19	19/08/19
Drawing Number					Drawing Number				
HE PIN					HE PIN				
Originator					Originator				
- ARP					- EQQ				
X_XX_XXXX_X					-DR-LE-000002				
Location					Location				
Type					Type				
Role					Role				
Number					Number				
P04					P04				



This map is reproduced from Ordnance Survey material with the permission of Ordnance Survey on behalf of the controller of Her Majesty's Stationary Office. © Crown Copyright. Unauthorised reproduction infringes Crown copyright and may lead to prosecution or civil proceedings. CLIENT NAME: Highways England LICENCE NUMBER: 100030649 [2019] Contains public sector information licensed under the Open Government Licence v3.0.

LEGEND
 RECEPTOR LOCATIONS

SAFETY, HEALTH AND ENVIRONMENTAL INFORMATION

IN ADDITION TO THE HAZARDS/RISKS NORMALLY ASSOCIATED WITH THE TYPES OF WORK DETAILED ON THIS DRAWING, NOTE THE FOLLOWING SIGNIFICANT RESIDUAL RISKS (REFERENCE SHALL ALSO BE MADE IN THE DESIGN HAZARD LOG)

CONSTRUCTION	NONE
MAINTENANCE / CLEANING	NONE
USE	NONE
DECOMMISSIONING / DEMOLITION	NONE

Rev.	Date	Description	By	Chk'd	App'd	Auth'd
P02	30/08/19	FIRST DRAFT	EB	JB	JP	SW

Suitability: **S4** Drawing Status: **SUITABLE FOR STAGE APPROVAL**



Project Title: **A417 MISSING LINK**

Drawing Title: **FIGURE 5.5 HUMAN HEALTH RECEPTORS**

Scale	By	Checked	Approved	Authorised
1:150,000	EB	JB	JP	SW
Original Size	Date	Date	Date	Date
A3	30/08/19	30/08/19	30/08/19	30/08/19

Drawing Number	HE PIN	Originator	Volume	Revision
HE551506 -	ARP	EAQ		P02
X_XX_XXXX_X	-DR	LE	-000005	
Location	Type	Role	Number	

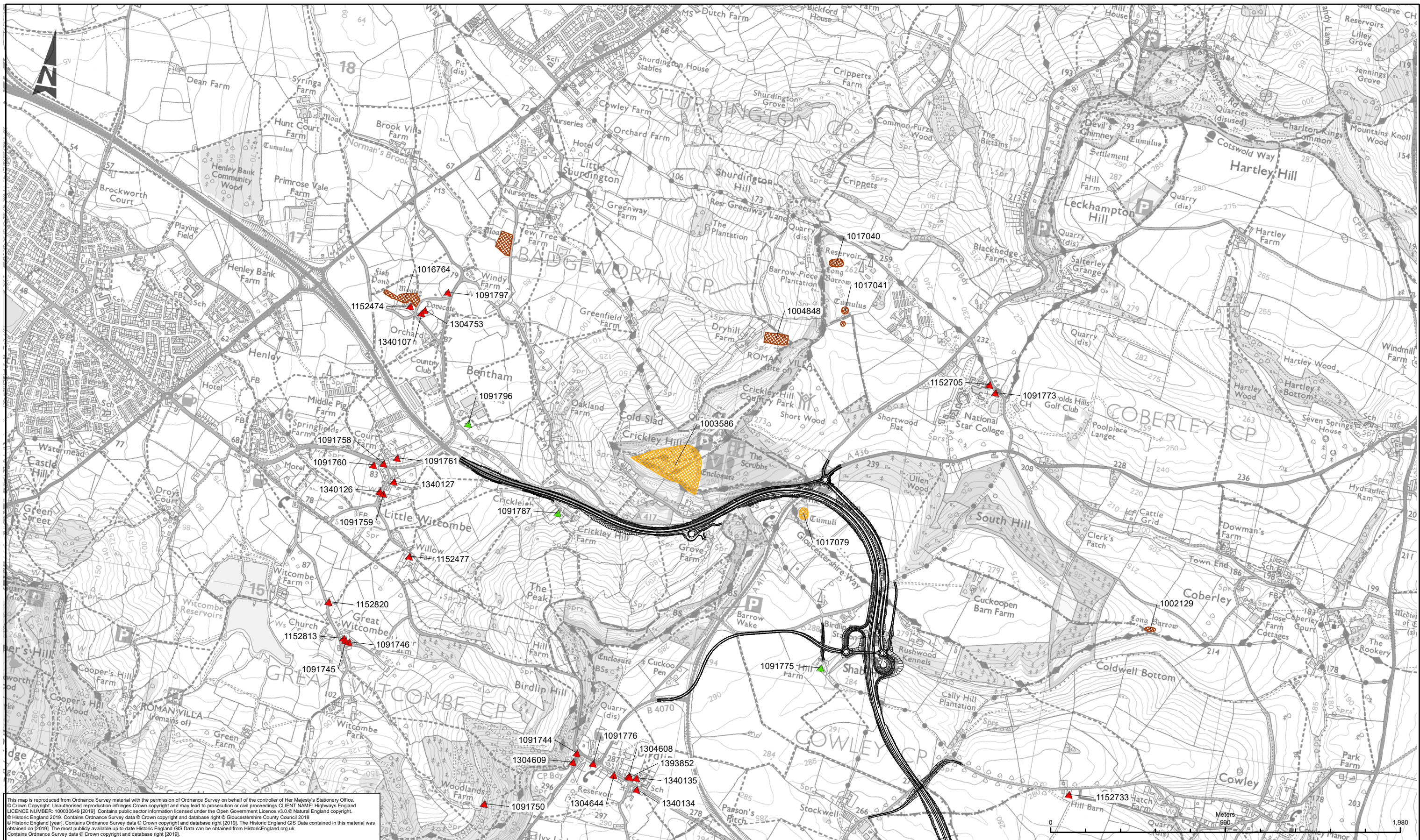

This map is reproduced from Ordnance Survey material with the permission of Ordnance Survey on behalf of the controller of Her Majesty's Stationery Office. © Crown Copyright. Unauthorised reproduction infringes Crown copyright and may lead to prosecution or civil proceedings. CLIENT NAME: Highways England LICENCE NUMBER: 10003049 (2019). Contains public sector information licensed under the Open Government Licence v3.0 © Natural England copyright. © Historic England 2019. Contains Ordnance Survey data © Crown copyright and database right © Gloucestershire County Council 2018 © Historic England (year). Contains Ordnance Survey data © Crown copyright and database right (2019). The Historic England GIS Data contained in this material was obtained on (2019). The most publicly available up to date Historic England GIS Data can be obtained from HistoricEngland.org.uk. Contains Ordnance Survey data © Crown copyright and database right (2019).

- LEGEND**
- ▲ LISTED BUILDINGS WITHIN 1KM
 - ▲ LISTED BUILDINGS WITHIN 300M
 - ▨ SCHEDULED MONUMENTS WITHIN 300M
 - ▨ SCHEDULED MONUMENTS WITHIN 1KM

SAFETY, HEALTH AND ENVIRONMENTAL INFORMATION

IN ADDITION TO THE HAZARDS/RISKS NORMALLY ASSOCIATED WITH THE TYPES OF WORK DETAILED ON THIS DRAWING, NOTE THE FOLLOWING SIGNIFICANT RESIDUAL RISKS (REFERENCE SHALL ALSO BE MADE IN THE DESIGN HAZARD LOG)

CONSTRUCTION	NONE
MAINTENANCE / CLEANING	NONE
USE	NONE
DECOMMISSIONING / DEMOLITION	NONE

P04	19/08/19	UPDATED FIGURE NUMBER	EB	JK	JP	SW
Rev.	Date	Description	By	Chk'd	App'd	Aud'td

Suitability Drawing Status
S4 SUITABLE FOR STAGE APPROVAL



Project Title
A417 MISSING LINK

Drawing Title
FIGURE 6.1
DESIGNATED HERITAGE ASSETS WITHIN
1KM OF THE PROPOSED SCHEME
SHEET 1 OF 2

Scale	1:20,000	By	EB	Checked	JK	Approved	JP	Authorised	SW
Original Size	A3	Date	19/08/19	Date	19/08/19	Date	19/08/19	Date	19/08/19
Drawing Number	HE PIN	Originator	ARP	Volume	EHR	Revision			
	HE551506 -		- DR -		- LE -				P04
	X_XX_XXXX_X								
	Location	Type	Role	Number					

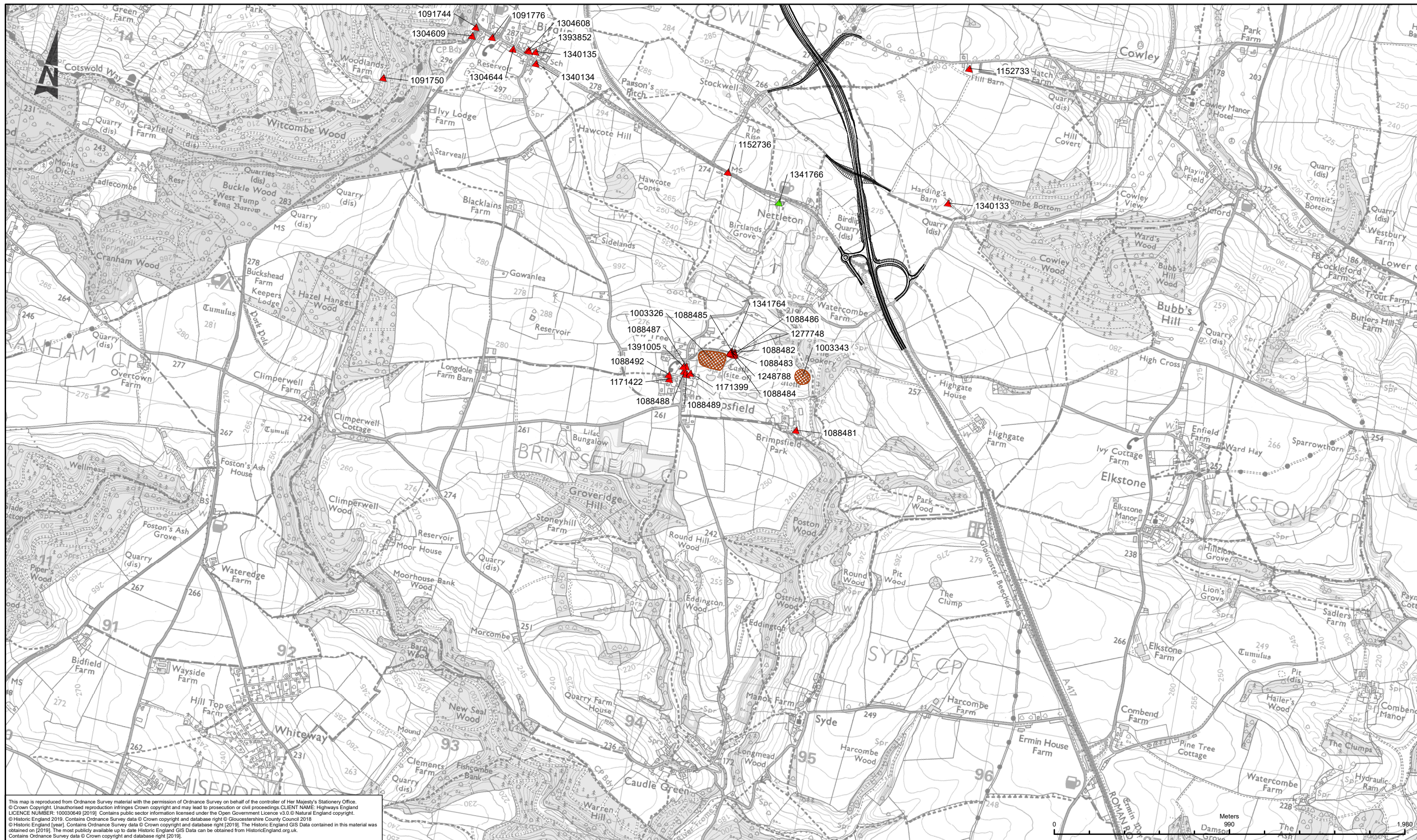

This map is reproduced from Ordnance Survey material with the permission of Ordnance Survey on behalf of the controller of Her Majesty's Stationery Office. © Crown Copyright. Unauthorised reproduction infringes Crown copyright and may lead to prosecution or civil proceedings. CLIENT NAME: Highways England LICENCE NUMBER: 100030649 [2019]. Contains public sector information licensed under the Open Government Licence v3.0. © Natural England copyright. © Historic England 2019. Contains Ordnance Survey data © Crown copyright and database right © Gloucestershire County Council 2018. © Historic England [year]. Contains Ordnance Survey data © Crown copyright and database right [2019]. The Historic England GIS Data contained in this material was obtained on [2019]. The most publicly available up to date Historic England GIS Data can be obtained from HistoricEngland.org.uk. Contains Ordnance Survey data © Crown copyright and database right [2019].

- LEGEND**
- ▲ LISTED BUILDINGS WITHIN 1KM
 - ▲ LISTED BUILDINGS WITHIN 300M
 - ◻ SCHEDULED MONUMENTS WITHIN 1KM

SAFETY, HEALTH AND ENVIRONMENTAL INFORMATION

IN ADDITION TO THE HAZARDS/RISKS NORMALLY ASSOCIATED WITH THE TYPES OF WORK DETAILED ON THIS DRAWING, NOTE THE FOLLOWING SIGNIFICANT RESIDUAL RISKS (REFERENCE SHALL ALSO BE MADE IN THE DESIGN HAZARD LOG)

CONSTRUCTION	NONE
MAINTENANCE / CLEANING	NONE
USE	NONE
DECOMMISSIONING / DEMOLITION	NONE

Rev.	Date	Description	By	Chk'd	App'd	Audit'd
P04	19/08/19	UPDATED FIGURE NUMBER	EB	JK	JP	SW

Suitability Drawing Status
S4 SUITABLE FOR STAGE APPROVAL



Project Title
A417 MISSING LINK

Drawing Title
FIGURE 6.1
DESIGNATED HERITAGE ASSETS WITHIN
1KM OF THE PROPOSED SCHEME
SHEET 2 OF 2

Scale	1:20,000	By	EB	Checked	JK	Approved	JP	Authorised	SW
Original Size	A3	Date	19/08/19	Date	19/08/19	Date	19/08/19	Date	19/08/19
Drawing Number	HE PIN	Originator	ARP	Volume	EHR	Revision	P04		
HE551506 -	ARP	-	EHR	-	DR - LE - 000002				
X_XX_XXXX_X	-	DR	LE	-	000002				
Location	Type	Role	Number						