

# A358 TAUNTON TO SOUTHFIELDS DUALLING SCHEME

SUPPLEMENTARY CONSULTATION 2022

ENVIRONMENTAL MASTERPLANS

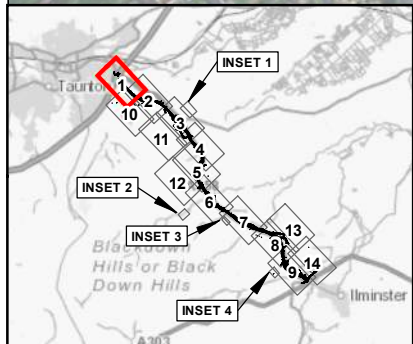
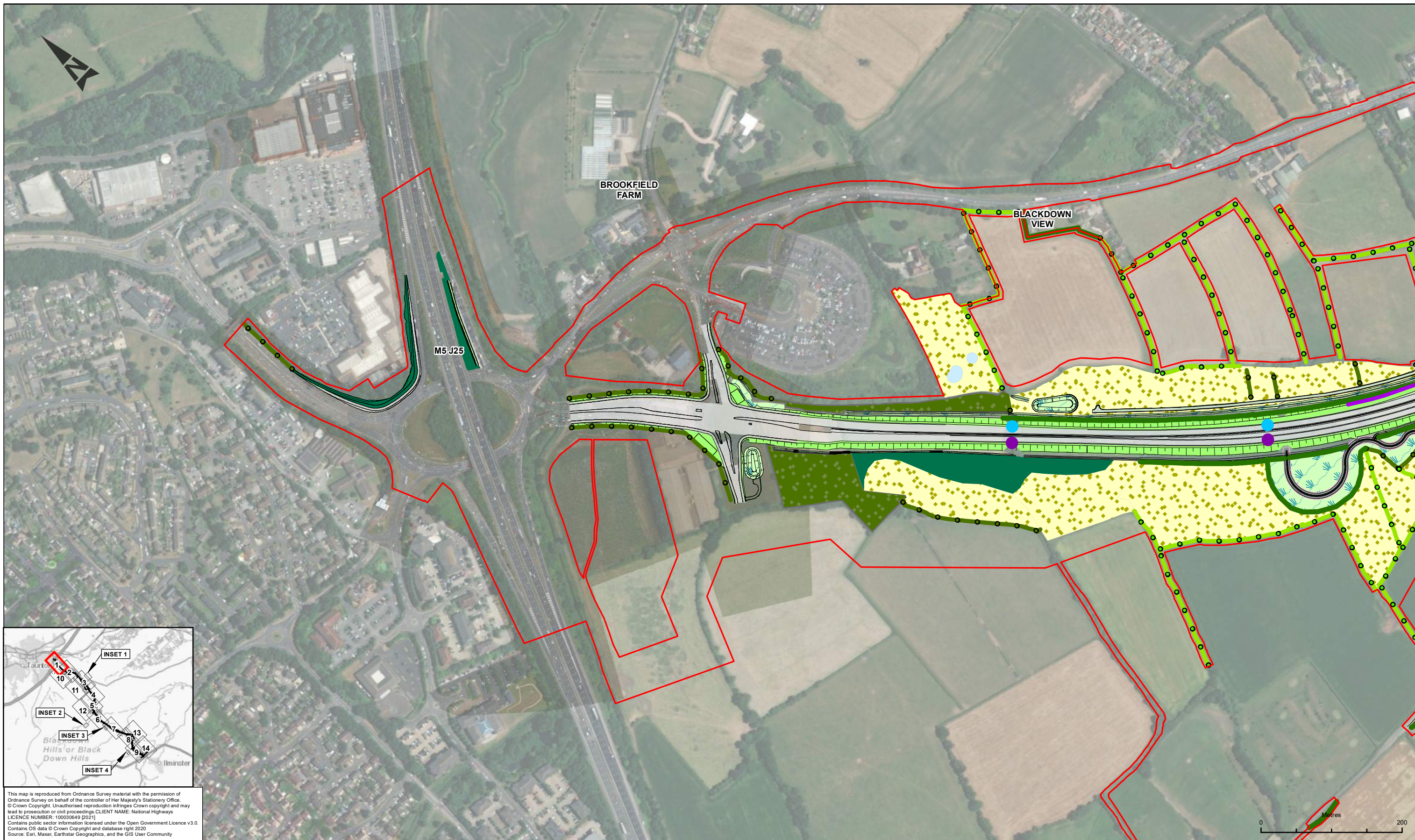

This map is reproduced from Ordnance Survey material with the permission of Ordnance Survey on behalf of the controller of Her Majesty's Stationery Office. © Crown Copyright. Unauthorised reproduction infringes Crown copyright and may lead to prosecution or civil proceedings. CLIENT NAME: National Highways LICENCE NUMBER: 100030649 (2021)  
 Contains public sector information licensed under the Open Government Licence v3.0. Contains OS data © Crown Copyright and database right 2020. Source: Esri, Maxar, Earthstar Geographics, and the GIS User Community

LEGEND	
THE SCHEME	WATER BODIES AND ASSOCIATED PLANTS
SCHEME BOUNDARY	WOODLAND EDGE MANAGEMENT
NOISE BARRIER	ANCIENT AND SEMI-NATURAL WOODLAND
DORMOUSE BRIDGE	ANCIENT REPLANTED WOODLAND
MAMMAL CROSSING	ENVIRONMENTAL EARTHWORKS
HEDGEROW IMPROVEMENTS	GRASSLAND CREATION WITH SCATTERED TREES
NATIVE HEDGEROWS WITH TREES	IMPROVED WOODLAND
NATIVE SPECIES HEDGEROWS	LOW NUTRIENT GRASSLAND
	MARSHY GRAZING GRASSLAND
	ORCHID TRANSLOCATION RECEPTOR AREA
	SCRUB
	SPECIES RICH (OR CONSERVATION) GRASSLAND
	WATER FRAMEWORK DIRECTIVE
	WATER BODIES AND ASSOCIATED PLANTS
	NATIVE WOODLAND
	WOODLAND AND SPECIES RICH (OR CONSERVATION) GRASSLAND

SAFETY, HEALTH AND ENVIRONMENTAL INFORMATION	
IN ADDITION TO THE HAZARDS/RISKS NORMALLY ASSOCIATED WITH THE TYPES OF WORK DETAILED ON THIS DRAWING, NOTE THE FOLLOWING SIGNIFICANT RESIDUAL RISKS (REFERENCE SHALL ALSO BE MADE IN THE DESIGN HAZARD LOG)	
CONSTRUCTION	NONE
MAINTENANCE / CLEANING	NONE
USE	NONE
DECOMMISSIONING / DEMOLITION	NONE

Rev.	Date	Description	By	Chk'd	App'd	Auth'd
P05	19/05/22	ISSUED FOR CLIENT COMMENT	NJ	IL	CE	SV

Suitability: S3  
 Drawing Status: SUITABLE FOR REVIEW AND COMMENT  
  
 together @ VINCI

Project Title: A358 TAUNTON TO SOUTHFIELDS DUALLING SCHEME					
Drawing Title: FIGURE 7.8 ENVIRONMENTAL MASTERPLAN SHEET 1 OF 14					
Scale: 1:5,000	By: NJ	Checked: IL	Approved: CE	Authorised: SV	
Original Size: A3	Date: 19/05/22	Date: 19/05/22	Date: 19/05/22	Date: 19/05/22	Date: 19/05/22
Drawing Number: HE551508 - ZZ	HE PIN:	Originator: ARP	Volume: ELS	Revision: P05	
Location: ZZ	Type:	Role:	Number:	Type:   Role:   Number:	

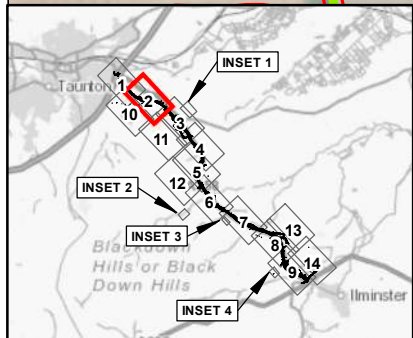
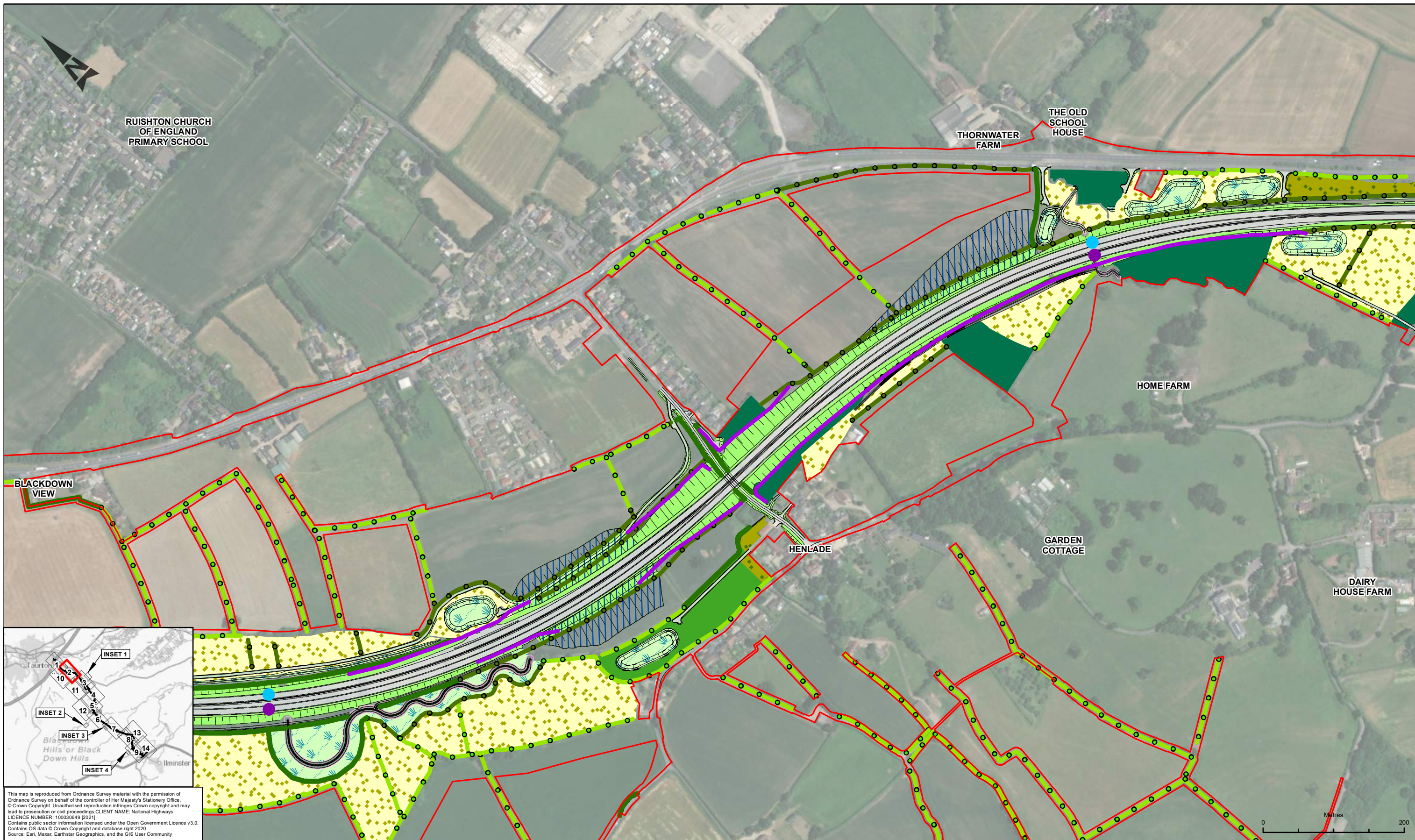

This map is reproduced from Ordnance Survey material with the permission of Ordnance Survey on behalf of the controller of Her Majesty's Stationary Office. © Crown Copyright. Unauthorised reproduction infringes Crown copyright and may lead to prosecution or civil proceedings. CLIENT NAME: National Highways LICENCE NUMBER: 100030649 (2021) Contains public sector information licensed under the Open Government Licence v3.0. Contains OS data © Crown Copyright and database right 2020. Source: Esri, Maxar, Earthstar Geographics, and the GIS User Community

LEGEND			
	THE SCHEME		WATER BODIES AND ASSOCIATED PLANTS
	SCHEME BOUNDARY		WOODLAND EDGE MANAGEMENT
	NOISE BARRIER		ANCIENT AND SEMI-NATURAL WOODLAND
	DORMOUSE BRIDGE		ANCIENT REPLANTED WOODLAND
	MAMMAL CROSSING		ENVIRONMENTAL EARTHWORKS
	HEDGEROW IMPROVEMENTS		GRASSLAND CREATION WITH SCATTERED TREES
	NATIVE HEDGEROWS WITH TREES		ORCHID TRANSLOCATION RECEPTOR AREA
	NATIVE SPECIES HEDGEROWS		SCRUB
	IMPROVED WOODLAND		SPECIES RICH (OR CONSERVATION) GRASSLAND
	LOW NUTRIENT GRASSLAND		WATER FRAMEWORK DIRECTIVE
	MARSHY GRAZING GRASSLAND		WATER BODIES AND ASSOCIATED PLANTS
	ORCHID TRANSLOCATION RECEPTOR AREA		NATIVE WOODLAND
	SCRUB		WOODLAND AND SPECIES RICH (OR CONSERVATION) GRASSLAND

SAFETY, HEALTH AND ENVIRONMENTAL INFORMATION			
IN ADDITION TO THE HAZARDS/RISKS NORMALLY ASSOCIATED WITH THE TYPES OF WORK DETAILED ON THIS DRAWING, NOTE THE FOLLOWING SIGNIFICANT RESIDUAL RISKS (REFERENCE SHALL ALSO BE MADE IN THE DESIGN HAZARD LOG)			
CONSTRUCTION	NONE		
MAINTENANCE / CLEANING	NONE		
USE	NONE		
DECOMMISSIONING / DEMOLITION	NONE		

Rev.	Date	Description	By	Chk'd	App'd	Auth'd
P05	19/05/22	ISSUED FOR CLIENT COMMENT	NJ	IL	CE	SV

Suitability: S3  
 Drawing Status: SUITABLE FOR REVIEW AND COMMENT

TAYLOR WOODROW together @ VINCI

ARUP RAMBOLL

national highways

Project Title: A358 TAUNTON TO SOUTHFIELDS DUALLING SCHEME					
Drawing Title: FIGURE 7.8 ENVIRONMENTAL MASTERPLAN SHEET 2 OF 14					
Scale: 1:5,000	By: NJ	Checked: IL	Approved: CE	Authorised: SV	
Original Size: A3	Date: 19/05/22	Date: 19/05/22	Date: 19/05/22	Date: 19/05/22	Date: 19/05/22
Drawing Number: HE551508 - ZZ	HE PIN: ZZ	Originator: ARP	Volume: ELS	Revision: P05	
Location: ZZ		Type: -DR	Role: -LE	Number: -000047	

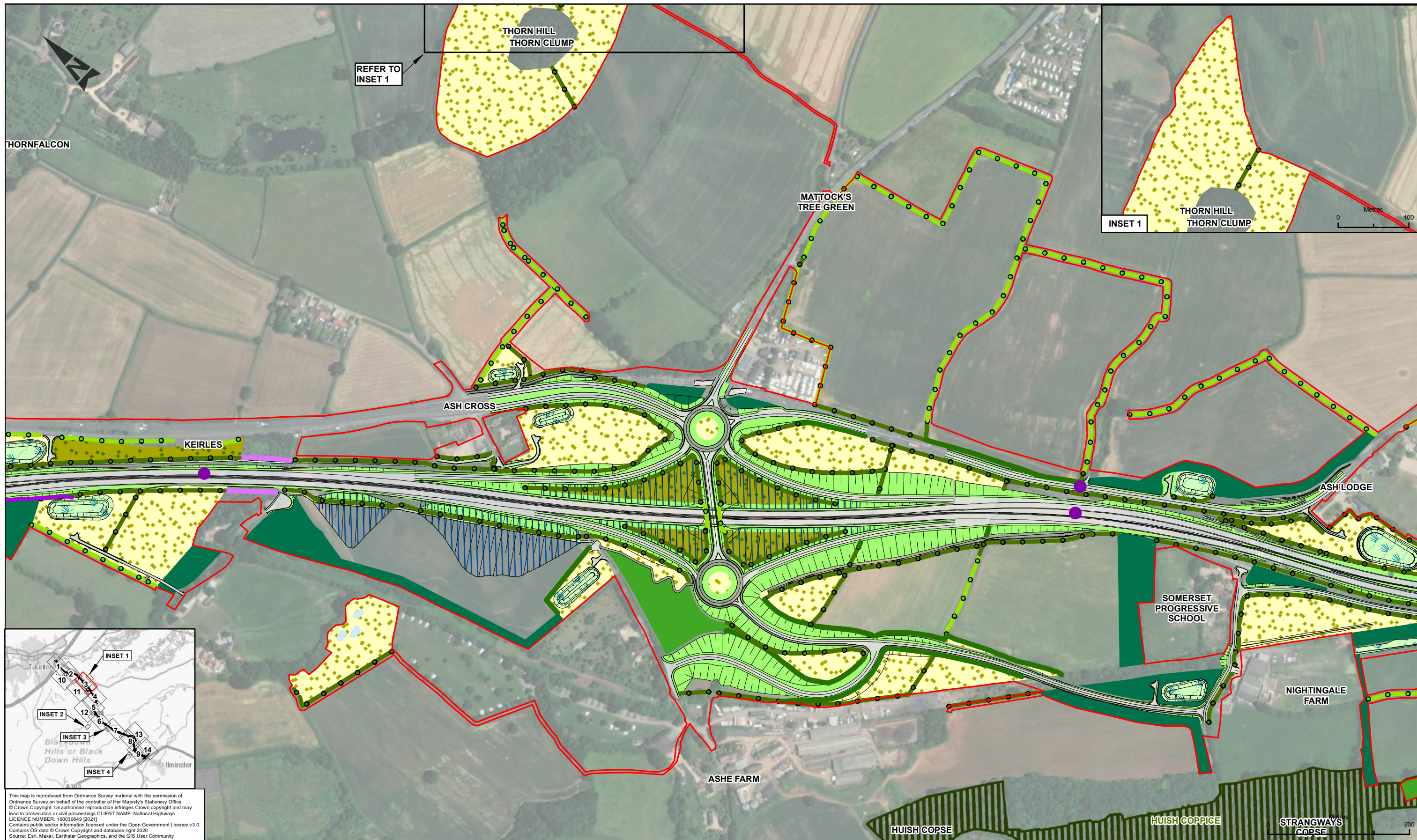

This map is reproduced from Ordnance Survey material with the permission of Ordnance Survey on behalf of the controller of Her Majesty's Stationery Office. © Crown Copyright. Unauthorised reproduction infringes Crown copyright and may lead to prosecution or civil proceedings. CLIENT NAME: National Highways LICENCE NUMBER: 100030649 (2021) Contains public sector information licensed under the Open Government Licence v3.0. Contains OS data © Crown Copyright and database right 2020. Sources: Esri, Maxar, Earthstar Geographics, and the GIS User Community

LEGEND	
THE SCHEME	WATER BODIES AND ASSOCIATED PLANTS
SCHEME BOUNDARY	WOODLAND EDGE MANAGEMENT
NOISE BARRIER	ANCIENT AND SEMI-NATURAL WOODLAND
DORMOUSE BRIDGE	ANCIENT REPLANTED WOODLAND
MAMMAL CROSSING	ENVIRONMENTAL EARTHWORKS
HEDGEROW IMPROVEMENTS	GRASSLAND CREATION WITH SCATTERED TREES
NATIVE HEDGEROWS WITH TREES	IMPROVED WOODLAND
NATIVE SPECIES HEDGEROWS	LOW NUTRIENT GRASSLAND
	MARSHY GRAZING GRASSLAND
	ORCHID TRANSLOCATION RECEPTOR AREA
	SCRUB
	SPECIES RICH (OR CONSERVATION) GRASSLAND
	WATER FRAMEWORK DIRECTIVE
	WATER BODIES AND ASSOCIATED PLANTS
	NATIVE WOODLAND
	WOODLAND AND SPECIES RICH (OR CONSERVATION) GRASSLAND

SAFETY, HEALTH AND ENVIRONMENTAL INFORMATION	
IN ADDITION TO THE HAZARDS/RISKS NORMALLY ASSOCIATED WITH THE TYPES OF WORK DETAILED ON THIS DRAWING, NOTE THE FOLLOWING SIGNIFICANT RESIDUAL RISKS (REFERENCE SHALL ALSO BE MADE IN THE DESIGN HAZARD LOG)	
CONSTRUCTION	NONE
MAINTENANCE / CLEANING	NONE
USE	NONE
DECOMMISSIONING / DEMOLITION	NONE

Rev.	Date	Description	By	Chk'd	App'd	Auth'd
P05	19/05/22	ISSUED FOR CLIENT COMMENT	NJ	IL	CE	SV

Suitability: S3  
 Drawing Status: SUITABLE FOR REVIEW AND COMMENT  
 together @ VINCI

Project Title		A358 TAUNTON TO SOUTHFIELDS DUALLING SCHEME			
Drawing Title		FIGURE 7.8 ENVIRONMENTAL MASTERPLAN SHEET 3 OF 14			
Scale	By	Checked	Approved	Authorised	
1:5,000	NJ	IL	CE	SV	
Original Size	Date	Date	Date	Date	
A3	19/05/22	19/05/22	19/05/22	19/05/22	
Drawing Number	HE PIN	Originator	Volume	Revision	
HE551508 - ZZ		ARP	ELS	P05	
Location	Type	Role	Number		

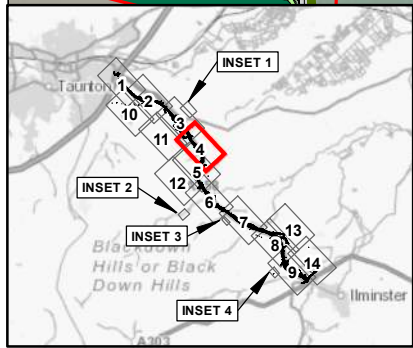

This map is reproduced from Ordnance Survey material with the permission of Ordnance Survey on behalf of the controller of Her Majesty's Stationery Office. © Crown Copyright. Unauthorised reproduction infringes Crown copyright and may lead to prosecution or civil proceedings. CLIENT NAME: National Highways LICENCE NUMBER: 100030649 (2021) Contains public sector information licensed under the Open Government Licence v3.0. Contains OS data © Crown Copyright and database right 2020. Source: Esri, Maxar, Earthstar Geographics, and the GIS User Community

LEGEND		
	THE SCHEME	
	SCHEME BOUNDARY	
	NOISE BARRIER	
	DORMOUSE BRIDGE	
	MAMMAL CROSSING	
	HEDGEROW IMPROVEMENTS	
	NATIVE HEDGEROWS WITH TREES	
	NATIVE SPECIES HEDGEROWS	
	WATER BODIES AND ASSOCIATED PLANTS	
	WOODLAND EDGE MANAGEMENT	
	ANCIENT AND SEMI-NATURAL WOODLAND	
	ANCIENT REPLANTED WOODLAND	
	ENVIRONMENTAL EARTHWORKS	
	GRASSLAND CREATION WITH SCATTERED TREES	
	IMPROVED WOODLAND	
	LOW NUTRIENT GRASSLAND	
	MARSHY GRAZING GRASSLAND	
	ORCHID TRANSLOCATION RECEPTOR AREA	
	SCRUB	
	SPECIES RICH (OR CONSERVATION) GRASSLAND	
	WATER FRAMEWORK DIRECTIVE	
	WATER BODIES AND ASSOCIATED PLANTS	
	NATIVE WOODLAND	
	WOODLAND AND SPECIES RICH (OR CONSERVATION) GRASSLAND	

SAFETY, HEALTH AND ENVIRONMENTAL INFORMATION	
IN ADDITION TO THE HAZARDS/RISKS NORMALLY ASSOCIATED WITH THE TYPES OF WORK DETAILED ON THIS DRAWING, NOTE THE FOLLOWING SIGNIFICANT RESIDUAL RISKS (REFERENCE SHALL ALSO BE MADE IN THE DESIGN HAZARD LOG)	
CONSTRUCTION	NONE
MAINTENANCE / CLEANING	NONE
USE	NONE
DECOMMISSIONING / DEMOLITION	NONE

Rev.	Date	Description	By	Chk'd	App'd	Auth'd
P05	19/05/22	ISSUED FOR CLIENT COMMENT	NJ	IL	CE	SV

Suitability: S3  
 Drawing Status: SUITABLE FOR REVIEW AND COMMENT

**TAYLOR WOODROW**  
together @ VINCI

**ARUP** **RAMBOLL**

**national highways**

Project Title: A358 TAUNTON TO SOUTHFIELDS DUALLING SCHEME					
Drawing Title: FIGURE 7.8 ENVIRONMENTAL MASTERPLAN SHEET 4 OF 14					
Scale: 1:5,000	By: NJ	Checked: IL	Approved: CE	Authorised: SV	
Original Size: A3	Date: 19/05/22	Date: 19/05/22	Date: 19/05/22	Date: 19/05/22	Date: 19/05/22
Drawing Number: HE551508 - ZZ	HE PIN: ZZ	Originator: ARP	Volume: -DR - LE - 000049	Revision: P05	
Location:	Type:	Role:	Number:		

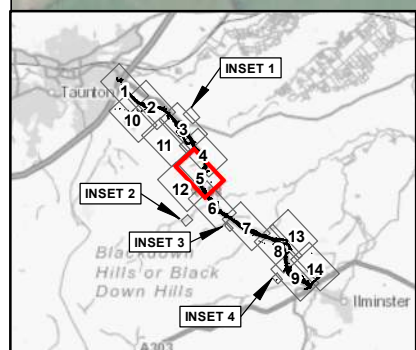
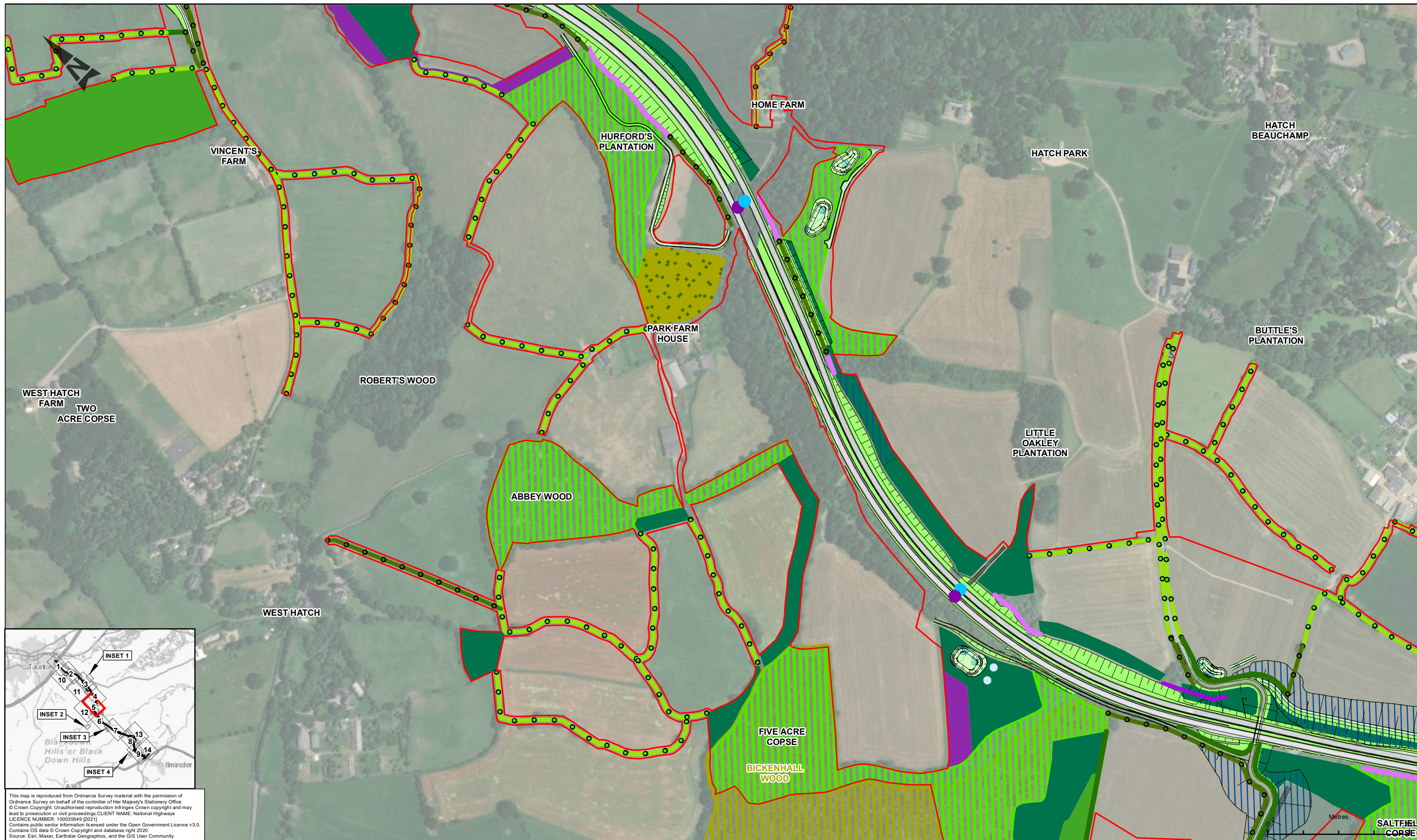

This map is reproduced from Ordnance Survey material with the permission of Ordnance Survey on behalf of the controller of Her Majesty's Stationery Office. © Crown Copyright. Unauthorised reproduction infringes Crown copyright and may lead to prosecution or civil proceedings. CLIENT NAME: National Highways LICENCE NUMBER: 100030649 (2021) Contains public sector information licensed under the Open Government Licence v3.0. Contains OS data © Crown Copyright and database right 2020. Source: Esri, Maxar, Earthstar Geographics, and the GIS User Community

LEGEND			
	THE SCHEME		IMPROVED WOODLAND
	SCHEME BOUNDARY		LOW NUTRIENT GRASSLAND
	NOISE BARRIER		MARSHY GRAZING GRASSLAND
	DORMOUSE BRIDGE		ORCHID TRANSLOCATION RECEPTOR AREA
	MAMMAL CROSSING		SCRUB
	HEDGEROW IMPROVEMENTS		SPECIES RICH (OR CONSERVATION) GRASSLAND
	NATIVE HEDGEROWS WITH TREES		WATER BODIES AND ASSOCIATED PLANTS
	NATIVE SPECIES HEDGEROWS		NATIVE WOODLAND
	WATER BODIES AND ASSOCIATED PLANTS		WOODLAND AND SPECIES RICH (OR CONSERVATION) GRASSLAND
	WOODLAND EDGE MANAGEMENT		WATER FRAMEWORK DIRECTIVE
	ANCIENT AND SEMI-NATURAL WOODLAND		WATER BODIES AND ASSOCIATED PLANTS
	ANCIENT REPLANTED WOODLAND		NATIVE WOODLAND
	ENVIRONMENTAL EARTHWORKS		WOODLAND AND SPECIES RICH (OR CONSERVATION) GRASSLAND
	GRASSLAND CREATION WITH SCATTERED TREES		WOODLAND AND SPECIES RICH (OR CONSERVATION) GRASSLAND

SAFETY, HEALTH AND ENVIRONMENTAL INFORMATION	
IN ADDITION TO THE HAZARDS/RISKS NORMALLY ASSOCIATED WITH THE TYPES OF WORK DETAILED ON THIS DRAWING, NOTE THE FOLLOWING SIGNIFICANT RESIDUAL RISKS (REFERENCE SHALL ALSO BE MADE IN THE DESIGN HAZARD LOG)	
CONSTRUCTION	NONE
MAINTENANCE / CLEANING	NONE
USE	NONE
DECOMMISSIONING / DEMOLITION	NONE

Rev.	Date	Description	By	Chk'd	App'd	Auth'd
P05	19/05/22	ISSUED FOR CLIENT COMMENT	NJ	IL	CE	SV

Suitability: S3  
 Drawing Status: SUITABLE FOR REVIEW AND COMMENT

**TAYLOR WOODROW**  
together @ VINCI

**ARUP** **RAMBOLL**

**national highways**

Project Title: A358 TAUNTON TO SOUTHFIELDS DUALLING SCHEME					
Drawing Title: FIGURE 7.8 ENVIRONMENTAL MASTERPLAN SHEET 5 OF 14					
Scale: 1:5,000	By: NJ	Checked: IL	Approved: CE	Authorised: SV	
Original Size: A3	Date: 19/05/22	Date: 19/05/22	Date: 19/05/22	Date: 19/05/22	Date: 19/05/22
Drawing Number: HE551508 - ZZ	HE PIN: ZZ	Originator: ARP	Volume: ELS	Revision: P05	
Location: ZZ	Type: -DR	Role: LE	Number: 000050		

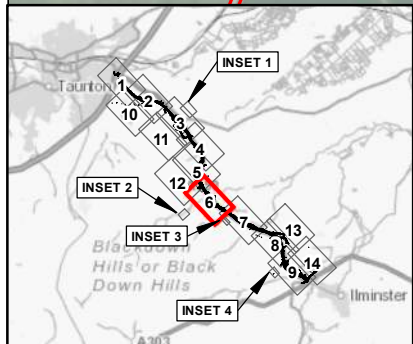
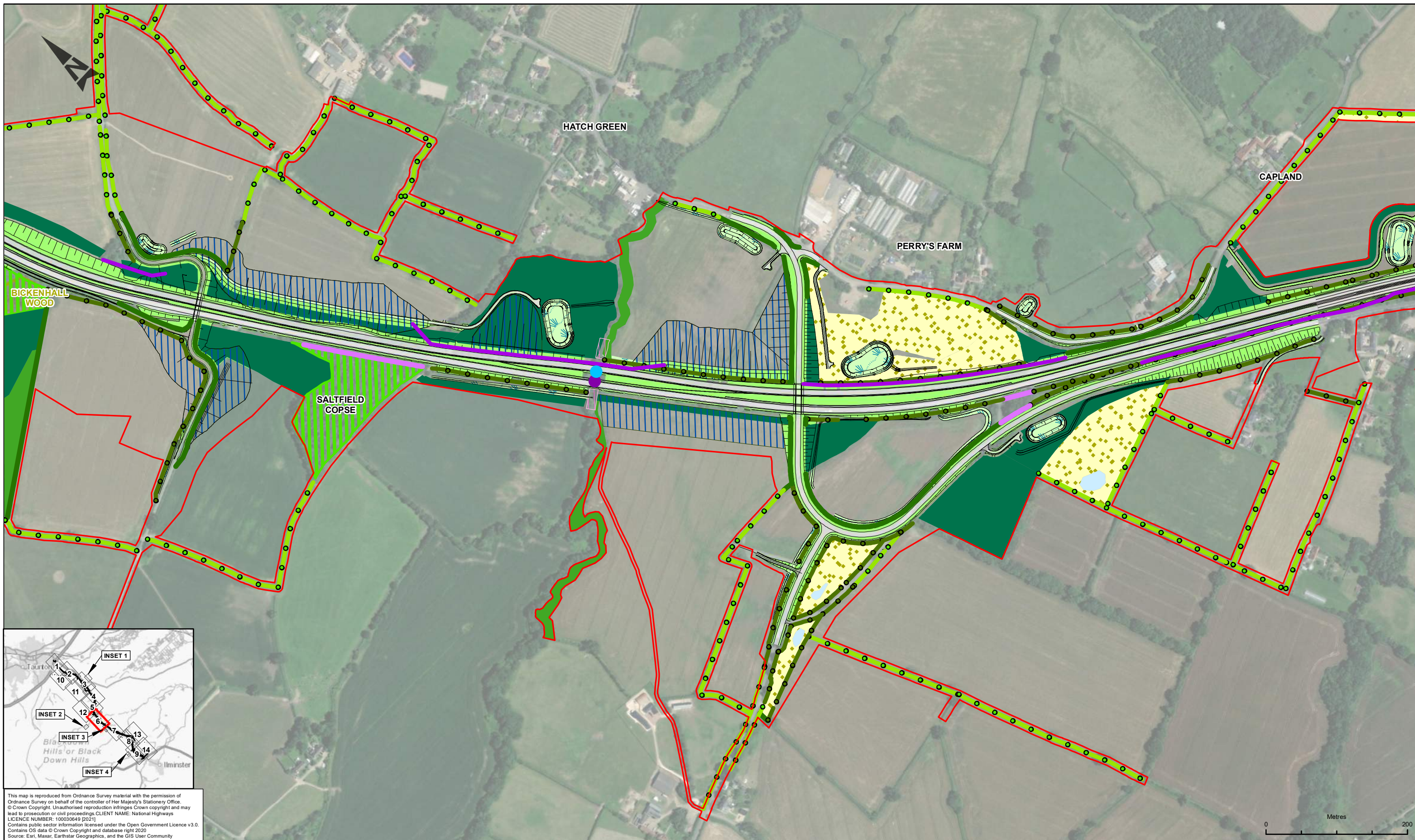

This map is reproduced from Ordnance Survey material with the permission of Ordnance Survey on behalf of the controller of Her Majesty's Stationary Office. © Crown Copyright. Unauthorised reproduction infringes Crown copyright and may lead to prosecution or civil proceedings. CLIENT NAME: National Highways LICENCE NUMBER: 100030649 (2021) Contains public sector information licensed under the Open Government Licence v3.0. Contains OS data © Crown Copyright and database right 2020. Source: Esri, Maxar, Earthstar Geographics, and the GIS User Community

LEGEND			
	THE SCHEME		IMPROVED WOODLAND
	SCHEME BOUNDARY		LOW NUTRIENT GRASSLAND
	NOISE BARRIER		MARSHY GRAZING GRASSLAND
	DORMOUSE BRIDGE		ORCHID TRANSLOCATION RECEPTOR AREA
	MAMMAL CROSSING		SCRUB
	HEDGEROW IMPROVEMENTS		SPECIES RICH (OR CONSERVATION) GRASSLAND
	NATIVE HEDGEROWS WITH TREES		WATER FRAMEWORK DIRECTIVE
	NATIVE SPECIES HEDGEROWS		WATER BODIES AND ASSOCIATED PLANTS
	WATER BODIES AND ASSOCIATED PLANTS		NATIVE WOODLAND
	WOODLAND EDGE MANAGEMENT		WOODLAND AND SPECIES RICH (OR CONSERVATION) GRASSLAND
	ANCIENT AND SEMI-NATURAL WOODLAND		
	ANCIENT REPLANTED WOODLAND		
	ENVIRONMENTAL EARTHWORKS		
	GRASSLAND CREATION WITH SCATTERED TREES		

SAFETY, HEALTH AND ENVIRONMENTAL INFORMATION	
IN ADDITION TO THE HAZARDS/RISKS NORMALLY ASSOCIATED WITH THE TYPES OF WORK DETAILED ON THIS DRAWING, NOTE THE FOLLOWING SIGNIFICANT RESIDUAL RISKS (REFERENCE SHALL ALSO BE MADE IN THE DESIGN HAZARD LOG)	
CONSTRUCTION	NONE
MAINTENANCE / CLEANING	NONE
USE	NONE
DECOMMISSIONING / DEMOLITION	NONE

Rev.	Date	Description	By	Chk'd	App'd	Auth'd
P05	19/05/22	ISSUED FOR CLIENT COMMENT	NJ	IL	CE	SV

Suitability: S3  
Drawing Status: SUITABLE FOR REVIEW AND COMMENT

**TAYLOR WOODROW**  
together @ VINCI

**ARUP** **RAMBOLL**

**national highways**

Project Title: A358 TAUNTON TO SOUTHFIELDS DUALLING SCHEME					
Drawing Title: FIGURE 7.8 ENVIRONMENTAL MASTERPLAN SHEET 6 OF 14					
Scale: 1:5,000	By: NJ	Checked: IL	Approved: CE	Authorised: SV	
Original Size: A3	Date: 19/05/22	Date: 19/05/22	Date: 19/05/22	Date: 19/05/22	Date: 19/05/22
Drawing Number: HE551508 - ZZ	HE PIN: ZZ	Originator: ARP	Volume: ELS	Revision: P05	
Location: ZZ	Type: -DR	Role: LE	Number: 000051		

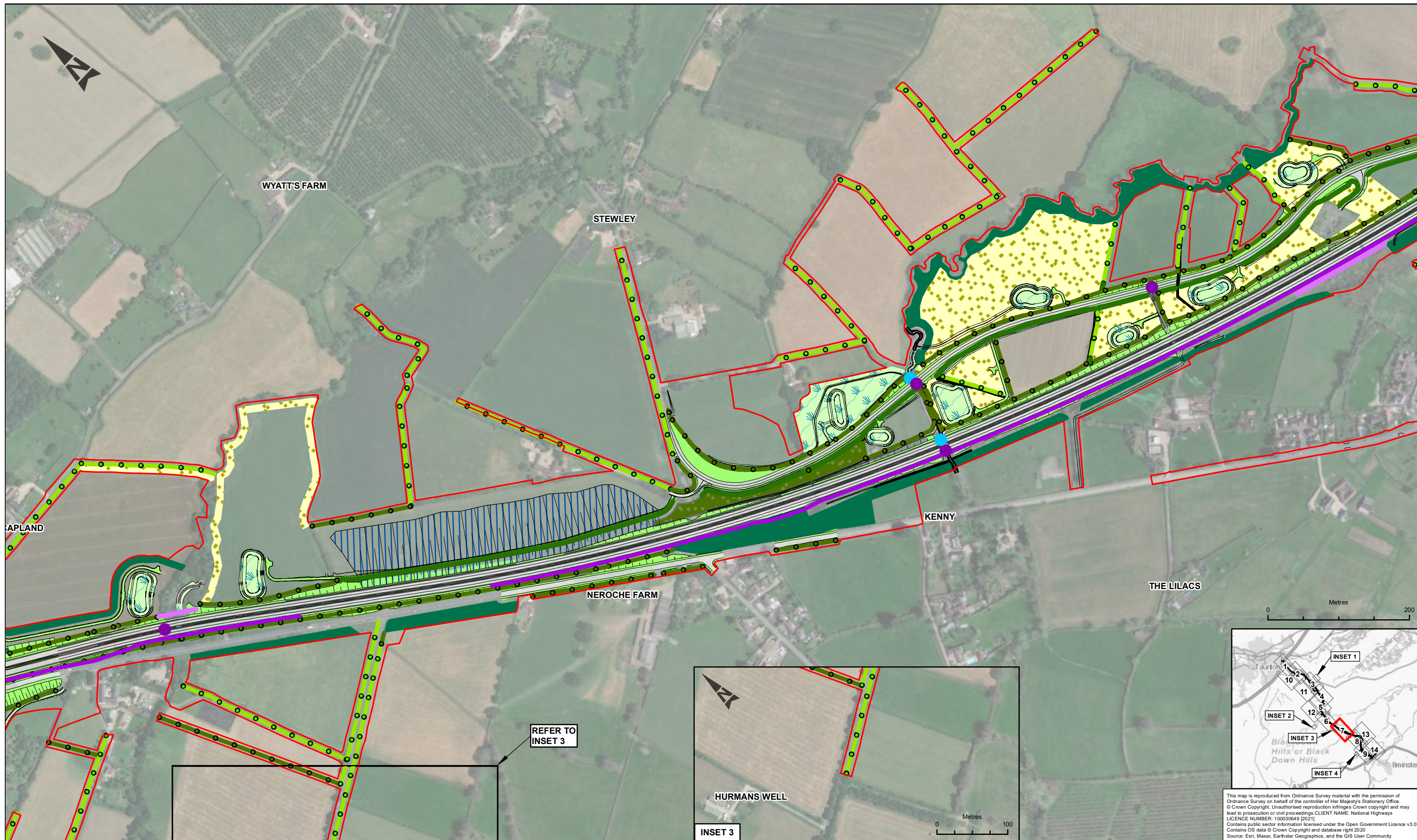

LEGEND		
	THE SCHEME	
	SCHEME BOUNDARY	
	NOISE BARRIER	
	DORMOUSE BRIDGE	
	MAMMAL CROSSING	
	HEDGEROW IMPROVEMENTS	
	NATIVE HEDGEROWS WITH TREES	
	NATIVE SPECIES HEDGEROWS	
	WATER BODIES AND ASSOCIATED PLANTS	
	WOODLAND EDGE MANAGEMENT	
	ANCIENT AND SEMI-NATURAL WOODLAND	
	ANCIENT REPLANTED WOODLAND	
	ENVIRONMENTAL EARTHWORKS	
	GRASSLAND CREATION WITH SCATTERED TREES	
	IMPROVED WOODLAND	
	LOW NUTRIENT GRASSLAND	
	MARSHY GRAZING GRASSLAND	
	ORCHID TRANSLOCATION RECEPTOR AREA	
	SCRUB	
	SPECIES RICH (OR CONSERVATION) GRASSLAND	
	WATER FRAMEWORK DIRECTIVE	
	WATER BODIES AND ASSOCIATED PLANTS	
	NATIVE WOODLAND	
	WOODLAND AND SPECIES RICH (OR CONSERVATION) GRASSLAND	

SAFETY, HEALTH AND ENVIRONMENTAL INFORMATION	
IN ADDITION TO THE HAZARDS/RISKS NORMALLY ASSOCIATED WITH THE TYPES OF WORK DETAILED ON THIS DRAWING, NOTE THE FOLLOWING SIGNIFICANT RESIDUAL RISKS (REFERENCE SHALL ALSO BE MADE IN THE DESIGN HAZARD LOG)	
CONSTRUCTION	NONE
MAINTENANCE / CLEANING	NONE
USE	NONE
DECOMMISSIONING / DEMOLITION	NONE

Rev.	Date	Description	By	Chk'd	App'd	Auth'd
P05	19/05/22	ISSUED FOR CLIENT COMMENT	NJ	IL	CE	SV

Suitability: S3  
 Drawing Status: SUITABLE FOR REVIEW AND COMMENT

Project Title: A358 TAUNTON TO SOUTHFIELDS DUALLING SCHEME					
Drawing Title: FIGURE 7.8 ENVIRONMENTAL MASTERPLAN SHEET 7 OF 14					
Scale	By	Checked	Approved	Authorised	
1:5,000	NJ	IL	CE	SV	
Original Size	Date	Date	Date	Date	Date
A3	19/05/22	19/05/22	19/05/22		19/05/22
Drawing Number	HE PIN	Originator	Volume	Revision	
HE551508 - ZZ		ARP	ELS	P05	
		-DR - LE - 000052			
		Type	Role	Number	

This map is reproduced from Ordnance Survey material with the permission of Ordnance Survey on behalf of the controller of Her Majesty's Stationery Office. © Crown Copyright. Unauthorised reproduction infringes Crown copyright and may lead to prosecution or civil proceedings. CLIENT NAME: National Highways LICENCE NUMBER: 100030649 [2021] Contains public sector information licensed under the Open Government Licence v3.0. Contains OS data © Crown Copyright and database right 2020. Source: Esri, Maxar, Earthstar Geographics, and the GIS User Community



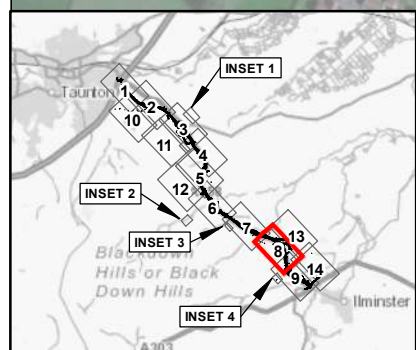
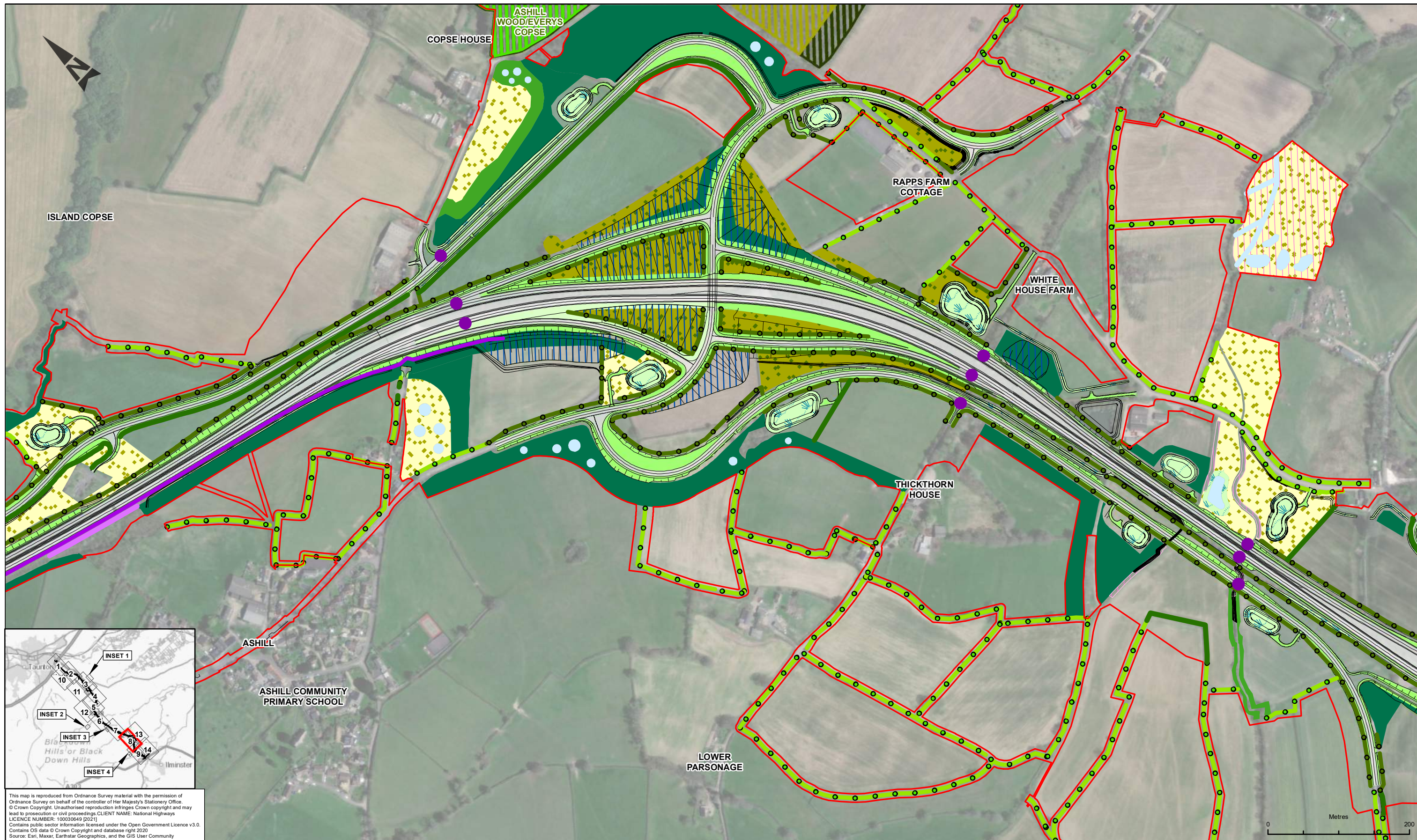

This map is reproduced from Ordnance Survey material with the permission of Ordnance Survey on behalf of the controller of Her Majesty's Stationery Office. © Crown Copyright. Unauthorised reproduction infringes Crown copyright and may lead to prosecution or civil proceedings. CLIENT NAME: National Highways LICENCE NUMBER: 100030649 (2021) Contains public sector information licensed under the Open Government Licence v3.0. Contains OS data © Crown Copyright and database right 2020. Source: Esri, Maxar, Earthstar Geographics, and the GIS User Community

LEGEND			
	THE SCHEME		IMPROVED WOODLAND
	SCHEME BOUNDARY		LOW NUTRIENT GRASSLAND
	NOISE BARRIER		MARSHY GRAZING GRASSLAND
	DORMOUSE BRIDGE		ORCHID TRANSLOCATION RECEPTOR AREA
	MAMMAL CROSSING		SCRUB
	HEDGEROW IMPROVEMENTS		SPECIES RICH (OR CONSERVATION) GRASSLAND
	NATIVE HEDGEROWS WITH TREES		ENVIRONMENTAL EARTHWORKS
	NATIVE SPECIES HEDGEROWS		GRASSLAND CREATION WITH SCATTERED TREES
	WATER BODIES AND ASSOCIATED PLANTS		WATER FRAMEWORK DIRECTIVE
	WOODLAND EDGE MANAGEMENT		WATER BODIES AND ASSOCIATED PLANTS
	ANCIENT AND SEMI-NATURAL WOODLAND		NATIVE WOODLAND
	ANCIENT REPLANTED WOODLAND		WOODLAND AND SPECIES RICH (OR CONSERVATION) GRASSLAND

SAFETY, HEALTH AND ENVIRONMENTAL INFORMATION	
IN ADDITION TO THE HAZARDS/RISKS NORMALLY ASSOCIATED WITH THE TYPES OF WORK DETAILED ON THIS DRAWING, NOTE THE FOLLOWING SIGNIFICANT RESIDUAL RISKS (REFERENCE SHALL ALSO BE MADE IN THE DESIGN HAZARD LOG)	
CONSTRUCTION	NONE
MAINTENANCE / CLEANING	NONE
USE	NONE
DECOMMISSIONING / DEMOLITION	NONE

Rev.	Date	Description	By	Chk'd	App'd	Auth'd
P05	19/05/22	ISSUED FOR CLIENT COMMENT	NJ	IL	CE	SV

Suitability: S3  
 Drawing Status: SUITABLE FOR REVIEW AND COMMENT

Project Title					
A358 TAUNTON TO SOUTHFIELDS DUALLING SCHEME					
Drawing Title					
FIGURE 7.8 ENVIRONMENTAL MASTERPLAN SHEET 8 OF 14					
Scale	By	Checked	Approved	Authorised	
1:5,000	NJ	IL	CE	SV	
Original Size	Date	Date	Date	Date	
A3	19/05/22	19/05/22	19/05/22	19/05/22	
Drawing Number	HE PIN	Originator	Volume	Revision	
HE551508 - ZZ		ARP	ELS	P05	
		-DR - LE - 000053			
		Type	Role	Number	

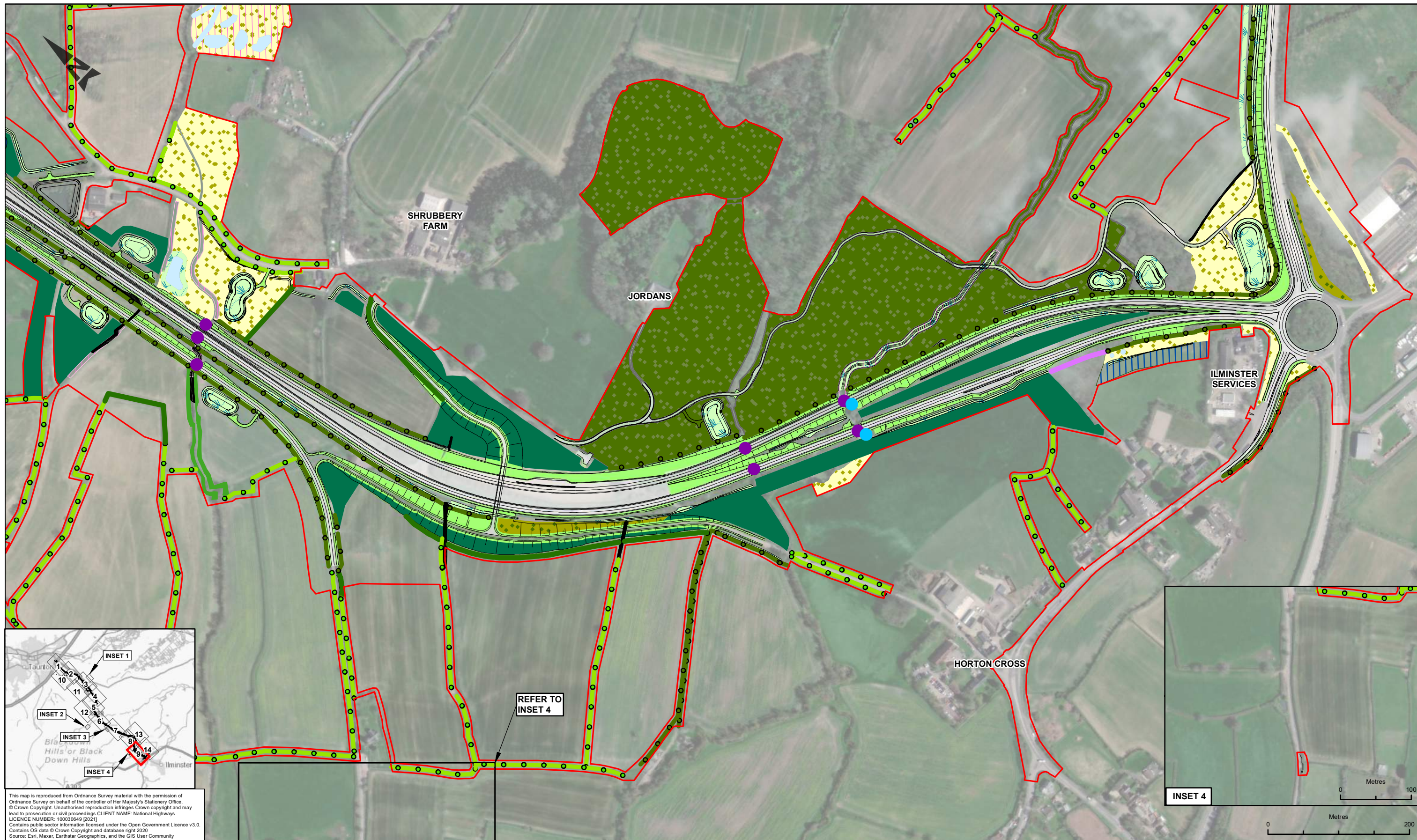

This map is reproduced from Ordnance Survey material with the permission of Ordnance Survey on behalf of the controller of Her Majesty's Stationery Office. © Crown Copyright. Unauthorised reproduction infringes Crown copyright and may lead to prosecution or civil proceedings. CLIENT NAME: National Highways LICENCE NUMBER: 100030649 (2021) Contains public sector information licensed under the Open Government Licence v3.0. Contains OS data © Crown Copyright and database right 2020. Source: Esri, Maxar, Earthstar Geographics, and the GIS User Community

LEGEND		
	THE SCHEME	
	SCHEME BOUNDARY	
	NOISE BARRIER	
	DORMOUSE BRIDGE	
	MAMMAL CROSSING	
	HEDGEROW IMPROVEMENTS	
	NATIVE HEDGEROWS WITH TREES	
	NATIVE SPECIES HEDGEROWS	
	WATER BODIES AND ASSOCIATED PLANTS	
	WOODLAND EDGE MANAGEMENT	
	ANCIENT AND SEMI-NATURAL WOODLAND	
	ANCIENT REPLANTED WOODLAND	
	ENVIRONMENTAL EARTHWORKS	
	GRASSLAND CREATION WITH SCATTERED TREES	
	IMPROVED WOODLAND	
	LOW NUTRIENT GRASSLAND	
	MARSHY GRAZING GRASSLAND	
	ORCHID TRANSLOCATION RECEPTOR AREA	
	SCRUB	
	SPECIES RICH (OR CONSERVATION) GRASSLAND	
	WATER FRAMEWORK DIRECTIVE	
	WATER BODIES AND ASSOCIATED PLANTS	
	NATIVE WOODLAND	
	WOODLAND AND SPECIES RICH (OR CONSERVATION) GRASSLAND	

SAFETY, HEALTH AND ENVIRONMENTAL INFORMATION	
CONSTRUCTION	NONE
MAINTENANCE / CLEANING	NONE
USE	NONE
DECOMMISSIONING / DEMOLITION	NONE

Rev.	Date	Description	By	Chk'd	App'd	Auth'd
P05	19/05/22	ISSUED FOR CLIENT COMMENT	NJ	IL	CE	SV

Suitability: S3  
Drawing Status: SUITABLE FOR REVIEW AND COMMENT

**TAYLOR WOODROW**  
together @ VINCI

**ARUP** **RAMBOLL**

Client: **national highways**

Project Title: A358 TAUNTON TO SOUTHFIELDS DUALLING SCHEME					
Drawing Title: FIGURE 7.8 ENVIRONMENTAL MASTERPLAN SHEET 9 OF 14					
Scale: 1:5,000	By: NJ	Checked: IL	Approved: CE	Authorised: SV	
Original Size: A3	Date: 19/05/22	Date: 19/05/22	Date: 19/05/22	Date: 19/05/22	Date: 19/05/22
Drawing Number: HE551508 - ZZ	HE PIN: ZZ	Originator: ARP	Volume: -DR - LE - 000054	Revision: P05	
Location		Type	Role	Number	

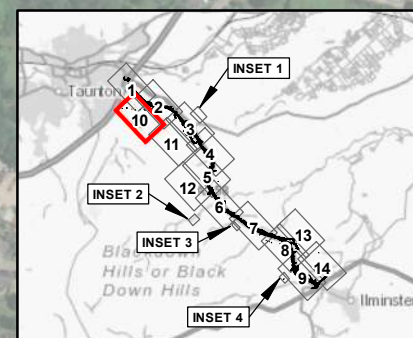
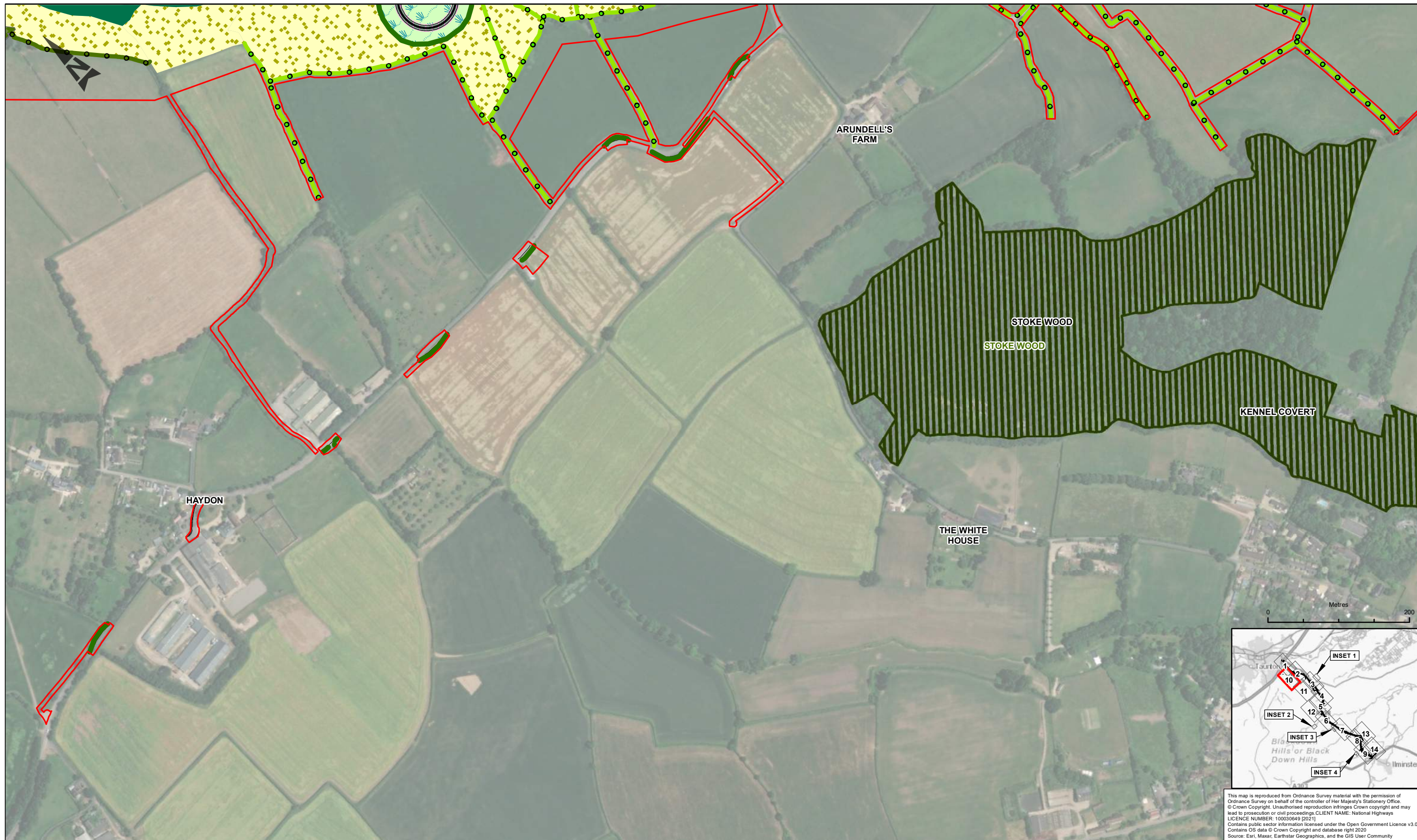

This map is reproduced from Ordnance Survey material with the permission of Ordnance Survey on behalf of the controller of Her Majesty's Stationery Office. © Crown Copyright. Unauthorised reproduction infringes Crown copyright and may lead to prosecution or civil proceedings. CLIENT NAME: National Highways LICENCE NUMBER: 100030649 (2021) Contains public sector information licensed under the Open Government Licence v3.0. Contains OS data © Crown Copyright and database right 2020. Source: Esri, Maxar, Earthstar Geographics, and the GIS User Community

LEGEND		
— THE SCHEME	WATER BODIES AND ASSOCIATED PLANTS	IMPROVED WOODLAND
— SCHEME BOUNDARY	WOODLAND EDGE MANAGEMENT	LOW NUTRIENT GRASSLAND
— NOISE BARRIER	ANCIENT AND SEMI-NATURAL WOODLAND	MARSHY GRAZING GRASSLAND
● DORMOUSE BRIDGE	ANCIENT REPLANTED WOODLAND	ORCHID TRANSLOCATION RECEPTOR AREA
● MAMMAL CROSSING	ENVIRONMENTAL EARTHWORKS	SCRUB
● HEDGEROW IMPROVEMENTS	GRASSLAND CREATION WITH SCATTERED TREES	SPECIES RICH (OR CONSERVATION) GRASSLAND
● NATIVE HEDGEROWS WITH TREES		
● NATIVE SPECIES HEDGEROWS		

SAFETY, HEALTH AND ENVIRONMENTAL INFORMATION	
IN ADDITION TO THE HAZARDS/RISKS NORMALLY ASSOCIATED WITH THE TYPES OF WORK DETAILED ON THIS DRAWING, NOTE THE FOLLOWING SIGNIFICANT RESIDUAL RISKS (REFERENCE SHALL ALSO BE MADE IN THE DESIGN HAZARD LOG)	
CONSTRUCTION	NONE
MAINTENANCE / CLEANING	NONE
USE	NONE
DECOMMISSIONING / DEMOLITION	NONE

Rev.	Date	Description	By	Chk'd	App'd	Auth'd
P02	19/05/22	ISSUED FOR CLIENT COMMENT	NJ	IL	CE	SV

Suitability: S3  
Drawing Status: SUITABLE FOR REVIEW AND COMMENT

TAYLOR WOODROW together @ VINCI

ARUP RAMBOLL

national highways

Project Title: A358 TAUNTON TO SOUTHFIELDS DUALLING SCHEME					
Drawing Title: FIGURE 7.8 ENVIRONMENTAL MASTERPLAN SHEET 10 OF 14					
Scale: 1:5,000	By: NJ	Checked: IL	Approved: CE	Authorised: SV	
Original Size: A3	Date: 19/05/22	Date: 19/05/22	Date: 19/05/22	Date: 19/05/22	Date: 19/05/22
Drawing Number: HE551508	HE PIN: ZZ	Originator: ARP	Volume: ELS	Revision: P02	
Location: ZZ		Type: -DR	Role: -LE	Number: -000067	

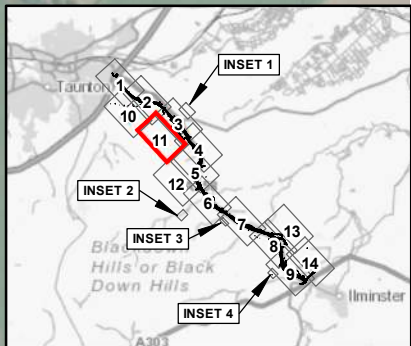

This map is reproduced from Ordnance Survey material with the permission of Ordnance Survey on behalf of the controller of Her Majesty's Stationary Office. © Crown Copyright. Unauthorised reproduction infringes Crown copyright and may lead to prosecution or civil proceedings. CLIENT NAME: National Highways LICENCE NUMBER: 100030649 (2021) Contains public sector information licensed under the Open Government Licence v3.0. Contains OS data © Crown Copyright and database right 2020. Source: Esri, Maxar, Earthstar Geographics, and the GIS User Community

LEGEND		
	THE SCHEME	
	SCHEME BOUNDARY	
	NOISE BARRIER	
	DORMOUSE BRIDGE	
	MAMMAL CROSSING	
	HEDGEROW IMPROVEMENTS	
	NATIVE HEDGEROWS WITH TREES	
	NATIVE SPECIES HEDGEROWS	
	WATER BODIES AND ASSOCIATED PLANTS	
	WOODLAND EDGE MANAGEMENT	
	ANCIENT AND SEMI-NATURAL WOODLAND	
	ANCIENT REPLANTED WOODLAND	
	ENVIRONMENTAL EARTHWORKS	
	GRASSLAND CREATION WITH SCATTERED TREES	
	IMPROVED WOODLAND	
	LOW NUTRIENT GRASSLAND	
	MARSHY GRAZING GRASSLAND	
	ORCHID TRANSLOCATION RECEPTOR AREA	
	SCRUB	
	SPECIES RICH (OR CONSERVATION) GRASSLAND	
	WATER FRAMEWORK DIRECTIVE	
	WATER BODIES AND ASSOCIATED PLANTS	
	NATIVE WOODLAND	
	WOODLAND AND SPECIES RICH (OR CONSERVATION) GRASSLAND	

SAFETY, HEALTH AND ENVIRONMENTAL INFORMATION	
IN ADDITION TO THE HAZARDS/RISKS NORMALLY ASSOCIATED WITH THE TYPES OF WORK DETAILED ON THIS DRAWING, NOTE THE FOLLOWING SIGNIFICANT RESIDUAL RISKS (REFERENCE SHALL ALSO BE MADE IN THE DESIGN HAZARD LOG)	
CONSTRUCTION	NONE
MAINTENANCE / CLEANING	NONE
USE	NONE
DECOMMISSIONING / DEMOLITION	NONE

Rev.	Date	Description	By	Chk'd	App'd	Auth'd
P02	19/05/22	ISSUED FOR CLIENT COMMENT	NJ	IL	CE	SV

Suitability: S3  
Drawing Status: SUITABLE FOR REVIEW AND COMMENT

**TAYLOR WOODROW**  
together @ VINCI

**ARUP** **RAMBOLL**

**national highways**

Project Title: A358 TAUNTON TO SOUTHFIELDS DUALLING SCHEME					
Drawing Title: FIGURE 7.8 ENVIRONMENTAL MASTERPLAN SHEET 11 OF 14					
Scale	By	Checked	Approved	Authorised	
1:5,000	NJ	IL	CE	SV	
Original Size	Date	Date	Date	Date	Date
A3	19/05/22	19/05/22	19/05/22	19/05/22	19/05/22
Drawing Number	HE PIN	Originator	Volume	Revision	
HE551508 - ZZ	-	ARP	- ELS	P02	
Location	Type	Role	Number		

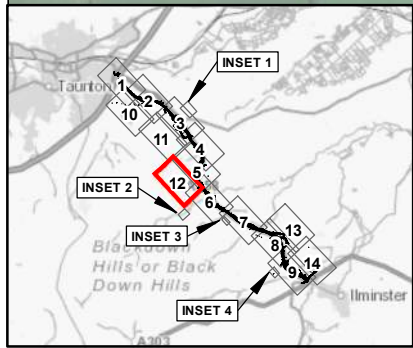
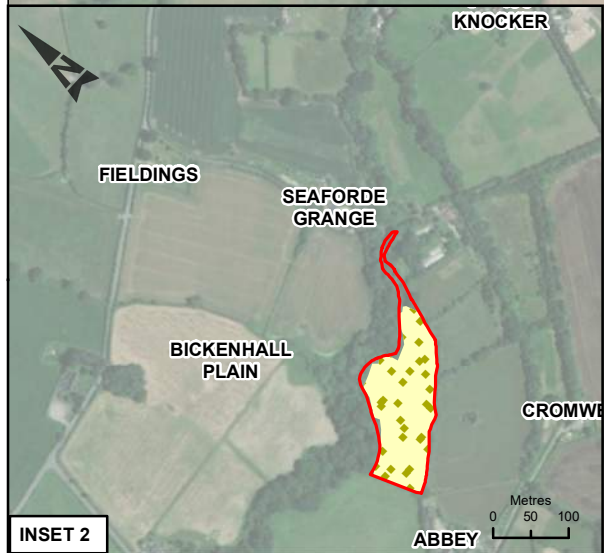
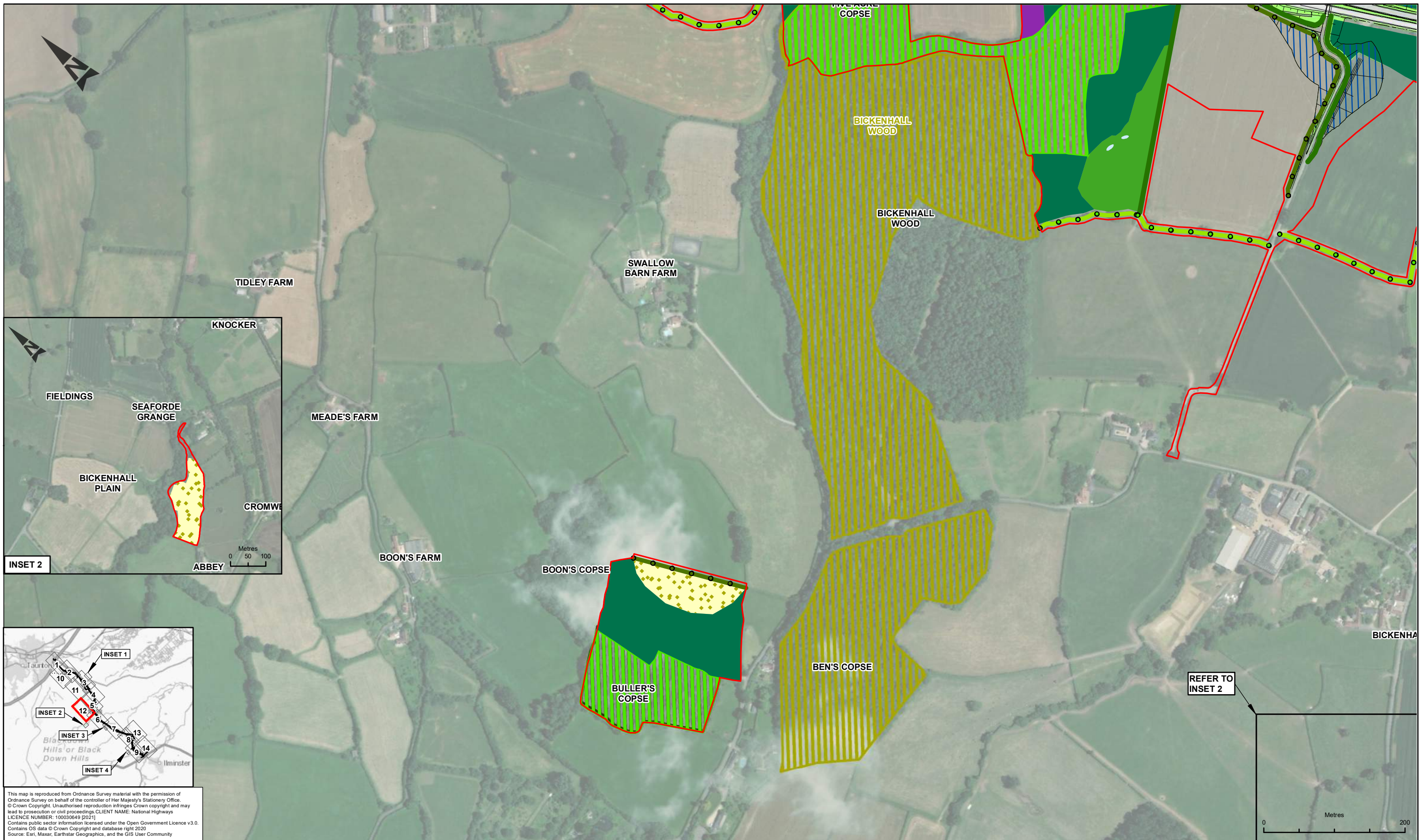

This map is reproduced from Ordnance Survey material with the permission of Ordnance Survey on behalf of the controller of Her Majesty's Stationary Office. © Crown Copyright. Unauthorised reproduction infringes Crown copyright and may lead to prosecution or civil proceedings. CLIENT NAME: National Highways LICENCE NUMBER: 100030649 (2021)  
 Contains public sector information licensed under the Open Government Licence v3.0. Contains OS data © Crown Copyright and database right 2020. Source: Esri, Maxar, Earthstar Geographics, and the GIS User Community

LEGEND		
	THE SCHEME	
	SCHEME BOUNDARY	
	NOISE BARRIER	
	DORMOUSE BRIDGE	
	MAMMAL CROSSING	
	HEDGEROW IMPROVEMENTS	
	NATIVE HEDGEROWS WITH TREES	
	NATIVE SPECIES HEDGEROWS	
	WATER BODIES AND ASSOCIATED PLANTS	
	WOODLAND EDGE MANAGEMENT	
	ANCIENT AND SEMI-NATURAL WOODLAND	
	ANCIENT REPLANTED WOODLAND	
	ENVIRONMENTAL EARTHWORKS	
	GRASSLAND CREATION WITH SCATTERED TREES	
	IMPROVED WOODLAND	
	LOW NUTRIENT GRASSLAND	
	MARSHY GRAZING GRASSLAND	
	ORCHID TRANSLOCATION RECEPTOR AREA	
	SCRUB	
	SPECIES RICH (OR CONSERVATION) GRASSLAND	
	WATER FRAMEWORK DIRECTIVE	
	WATER BODIES AND ASSOCIATED PLANTS	
	NATIVE WOODLAND	
	WOODLAND AND SPECIES RICH (OR CONSERVATION) GRASSLAND	

SAFETY, HEALTH AND ENVIRONMENTAL INFORMATION			
IN ADDITION TO THE HAZARDS/RISKS NORMALLY ASSOCIATED WITH THE TYPES OF WORK DETAILED ON THIS DRAWING, NOTE THE FOLLOWING SIGNIFICANT RESIDUAL RISKS (REFERENCE SHALL ALSO BE MADE IN THE DESIGN HAZARD LOG)			
CONSTRUCTION			
NONE			
MAINTENANCE / CLEANING			
NONE			
USE			
NONE			
DECOMMISSIONING / DEMOLITION			
NONE			

Rev.	Date	Description	By	Chk'd	App'd	Auth'd
P02	19/05/22	ISSUED FOR CLIENT COMMENT	NJ	IL	CE	SV

Subtlety: S3  
 Drawing Status: SUITABLE FOR REVIEW AND COMMENT

TAYLOR WOODROW together @ VINCI

ARUP RAMBOLL

national highways

Project Title: A358 TAUNTON TO SOUTHFIELDS DUALLING SCHEME					
Drawing Title: FIGURE 7.8 ENVIRONMENTAL MASTERPLAN SHEET 12 OF 14					
Scale: 1:5,000	By: NJ	Checked: IL	Approved: CE	Authorised: SV	
Original Size: A3	Date: 19/05/22	Date: 19/05/22	Date: 19/05/22	Date: 19/05/22	Date: 19/05/22
Drawing Number: HE551508 - ZZ	Originator: ARP	Volume: ELS	Revision: P02		
Location: ZZ	Type: -DR	Role: LE	Number: 000069		

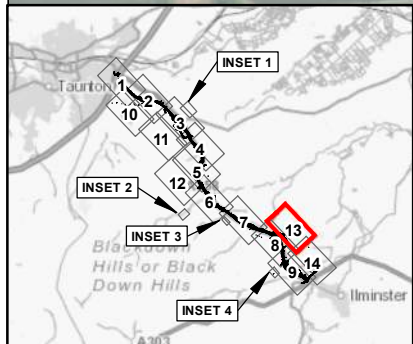

This map is reproduced from Ordnance Survey material with the permission of Ordnance Survey on behalf of the controller of Her Majesty's Stationary Office. © Crown Copyright. Unauthorised reproduction infringes Crown copyright and may lead to prosecution or civil proceedings. CLIENT NAME: National Highways LICENCE NUMBER: 100030649 (2021) Contains public sector information licensed under the Open Government Licence v3.0. Contains OS data © Crown Copyright and database right 2020. Source: Esri, Maxar, Earthstar Geographics, and the GIS User Community

LEGEND	
	THE SCHEME
	SCHEME BOUNDARY
	NOISE BARRIER
	DORMOUSE BRIDGE
	MAMMAL CROSSING
	HEDGEROW IMPROVEMENTS
	NATIVE HEDGEROWS WITH TREES
	NATIVE SPECIES HEDGEROWS
	WATER BODIES AND ASSOCIATED PLANTS
	WOODLAND EDGE MANAGEMENT
	ANCIENT AND SEMI-NATURAL WOODLAND
	ANCIENT REPLANTED WOODLAND
	ENVIRONMENTAL EARTHWORKS
	GRASSLAND CREATION WITH SCATTERED TREES
	IMPROVED WOODLAND
	LOW NUTRIENT GRASSLAND
	MARSHY GRAZING GRASSLAND
	ORCHID TRANSLOCATION RECEPTOR AREA
	SCRUB
	SPECIES RICH (OR CONSERVATION) GRASSLAND
	WATER FRAMEWORK DIRECTIVE
	WATER BODIES AND ASSOCIATED PLANTS
	NATIVE WOODLAND
	WOODLAND AND SPECIES RICH (OR CONSERVATION) GRASSLAND

SAFETY, HEALTH AND ENVIRONMENTAL INFORMATION	
IN ADDITION TO THE HAZARDS/RISKS NORMALLY ASSOCIATED WITH THE TYPES OF WORK DETAILED ON THIS DRAWING, NOTE THE FOLLOWING SIGNIFICANT RESIDUAL RISKS (REFERENCE SHALL ALSO BE MADE IN THE DESIGN HAZARD LOG)	
CONSTRUCTION	NONE
MAINTENANCE / CLEANING	NONE
USE	NONE
DECOMMISSIONING / DEMOLITION	NONE

Rev.	Date	Description	By	Chk'd	App'd	Auth'd
P02	19/05/22	ISSUED FOR CLIENT COMMENT	NJ	IL	CE	SV

Suitability: S3  
 Drawing Status: SUITABLE FOR REVIEW AND COMMENT

**TAYLOR WOODROW**  
together @ VINCI

**ARUP** **RAMBOLL**

**national highways**

Project Title: A358 TAUNTON TO SOUTHFIELDS DUALLING SCHEME					
Drawing Title: FIGURE 7.8 ENVIRONMENTAL MASTERPLAN SHEET 13 OF 14					
Scale: 1:5,000	By: NJ	Checked: IL	Approved: CE	Authorised: SV	
Original Size: A3	Date: 19/05/22	Date: 19/05/22	Date: 19/05/22	Date: 19/05/22	Date: 19/05/22
Drawing Number: HE551508 - ZZ	HE PIN: ZZ	Originator: ARP	Volume: -DR - LE - 000070	Revision: P02	
Location:	Type:	Role:	Number:		

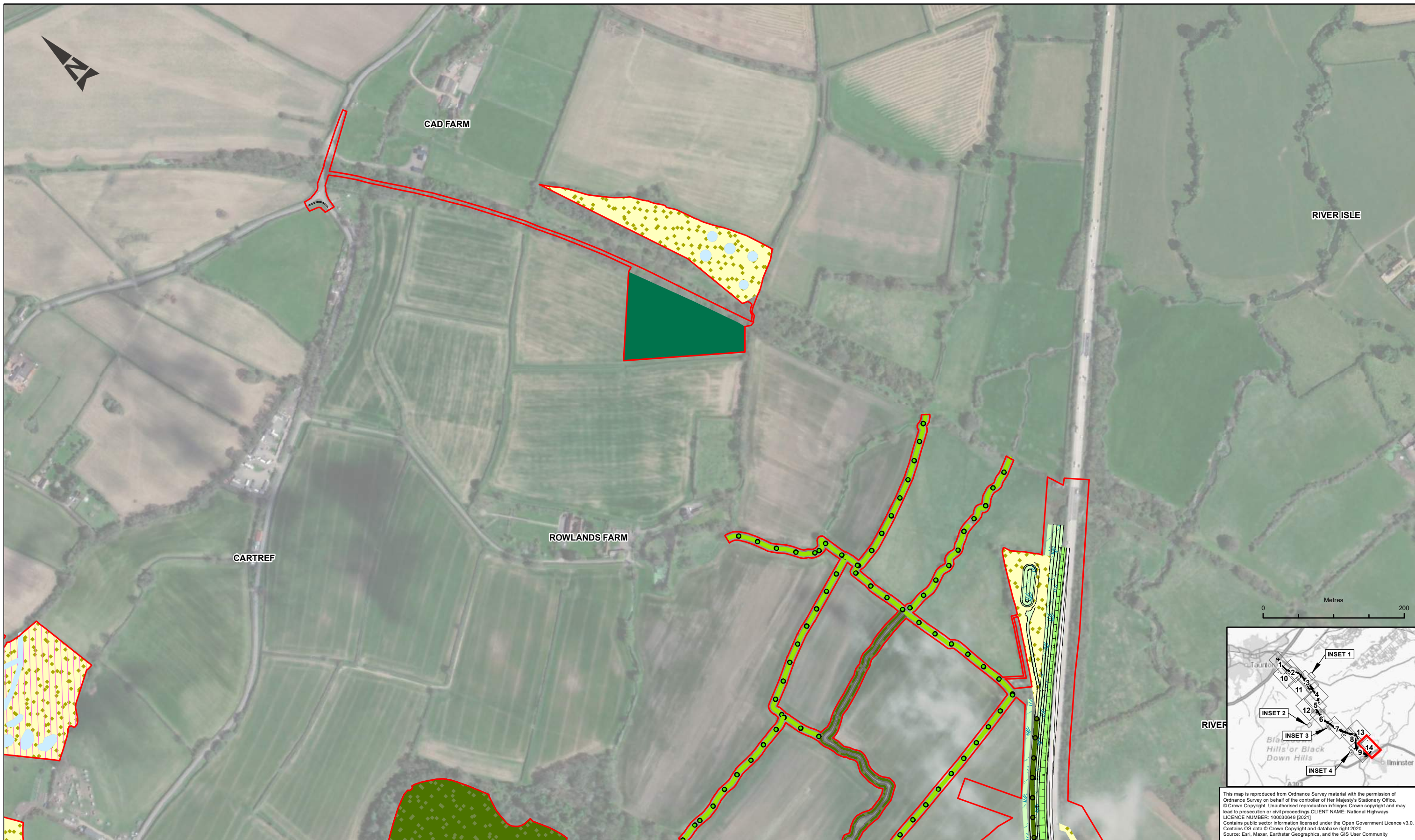

LEGEND	
	THE SCHEME
	SCHEME BOUNDARY
	NOISE BARRIER
	DORMOUSE BRIDGE
	MAMMAL CROSSING
	HEDGEROW IMPROVEMENTS
	NATIVE HEDGEROWS WITH TREES
	NATIVE SPECIES HEDGEROWS
	WATER BODIES AND ASSOCIATED PLANTS
	WOODLAND EDGE MANAGEMENT
	ANCIENT AND SEMI-NATURAL WOODLAND
	ANCIENT REPLANTED WOODLAND
	ENVIRONMENTAL EARTHWORKS
	GRASSLAND CREATION WITH SCATTERED TREES
	IMPROVED WOODLAND
	LOW NUTRIENT GRASSLAND
	MARSHY GRAZING GRASSLAND
	ORCHID TRANSLOCATION RECEPTOR AREA
	SCRUB
	SPECIES RICH (OR CONSERVATION) GRASSLAND
	WATER FRAMEWORK DIRECTIVE
	WATER BODIES AND ASSOCIATED PLANTS
	NATIVE WOODLAND
	WOODLAND AND SPECIES RICH (OR CONSERVATION) GRASSLAND

SAFETY, HEALTH AND ENVIRONMENTAL INFORMATION	
IN ADDITION TO THE HAZARDS/RISKS NORMALLY ASSOCIATED WITH THE TYPES OF WORK DETAILED ON THIS DRAWING, NOTE THE FOLLOWING SIGNIFICANT RESIDUAL RISKS (REFERENCE SHALL ALSO BE MADE IN THE DESIGN HAZARD LOG)	
CONSTRUCTION	NONE
MAINTENANCE / CLEANING	NONE
USE	NONE
DECOMMISSIONING / DEMOLITION	P02 19/05/22 ISSUED FOR CLIENT COMMENT
Rev.	Date Description

By	Chk'd	App'd	Auth'd

Suitability: S3  
 Drawing Status: SUITABLE FOR REVIEW AND COMMENT

TAYLOR WOODROW together @ VINCI

ARUP RAMBOLL

national highways

Project Title		A358 TAUNTON TO SOUTHFIELDS DUALLING SCHEME	
Drawing Title: FIGURE 7.8 ENVIRONMENTAL MASTERPLAN SHEET 14 OF 14			
Scale: 1:5,000	By: NJ	Checked: IL	Approved: CE
Original Size: A3	Date: 19/05/22	Date: 19/05/22	Date: 19/05/22
Author: SV			
Drawing Number: HE551508 - ZZ	Originator: ARP	Volume: ELS	Revision: P02
Location: ZZ	Type: -DR	Role: -LE	Number: -000071

This map is reproduced from Ordnance Survey material with the permission of Ordnance Survey on behalf of the controller of Her Majesty's Stationery Office. © Crown Copyright. Unauthorised reproduction infringes Crown copyright and may lead to prosecution or civil proceedings. CLIENT NAME: National Highways LICENCE NUMBER: 100030649 (2021) Contains public sector information licensed under the Open Government Licence v3.0. Contains OS data © Crown Copyright and database right 2020. Source: Esri, Maxar, Earthstar Geographics, and the GIS User Community