

- NOTES / LEGEND
- 2km Study Area
 - Proposed Carriageway
 - Extent of Earthworks
 - Cutting
 - Embankment
 - Proposed Bridleway
 - Proposed Structure
 - Proposed draft DCO site boundary
 - ▲ Grade I Listed Building
 - ▲ Grade II* Listed Building
 - ▲ Grade II Listed Building
 - HER Monument
 - HER Monument
 - HER Monument
 - Scheduled Monument
 - Registered Park and Garden
 - Conservation Area
 - World Heritage Site

© Crown copyright and database rights 2017 Ordnance Survey 100030649.

Contains, or is based on, information supplied by Natural England, 2017. © Historic England, 2017. The most publicly available up to date Historic England GIS Data can be obtained from HistoricEngland.org.uk

Revision Details	By	Date	Suffix

Purpose of issue: **FINAL**

Client: Highways England
 Working on behalf of **highways england**

Project Title: **A303 STONEHENGE AMESBURY TO BERWICK DOWN**

Drawing Title: **FIGURE 6.6 CULTURAL HERITAGE ASSETS**

Designed	Drawn	Checked	Approved	Date
AP	GM/KD	CC	AM	24/01/18

Internal Project No.: 60547200
 Scale @ A3: 1:12,470 Zone: SW

THIS DOCUMENT HAS BEEN PREPARED PURSUANT TO AND SUBJECT TO THE TERMS OF AECOM'S APPOINTMENT BY ITS CLIENT. AECOM ACCEPTS NO LIABILITY FOR ANY USE OF THIS DOCUMENT OTHER THAN BY ITS ORIGINAL CLIENT OR FOLLOWING AECOM'S EXPRESS AGREEMENT TO SUCH USE, AND ONLY FOR THE PURPOSES FOR WHICH IT WAS PREPARED AND PROVIDED.

Highways England
 Temple Quay House
 2 The Square, Temple Quay
 Bristol
 BS1 6HA
AmW
 AECOM + mace + WSP

Drawing Number	Highways England PIN	Originator	Volume	Rev
HE551506	AMW	AMW	GEN	01
SCHEME WIDE		GN	GI	00070
Location	Type	Role	Number	



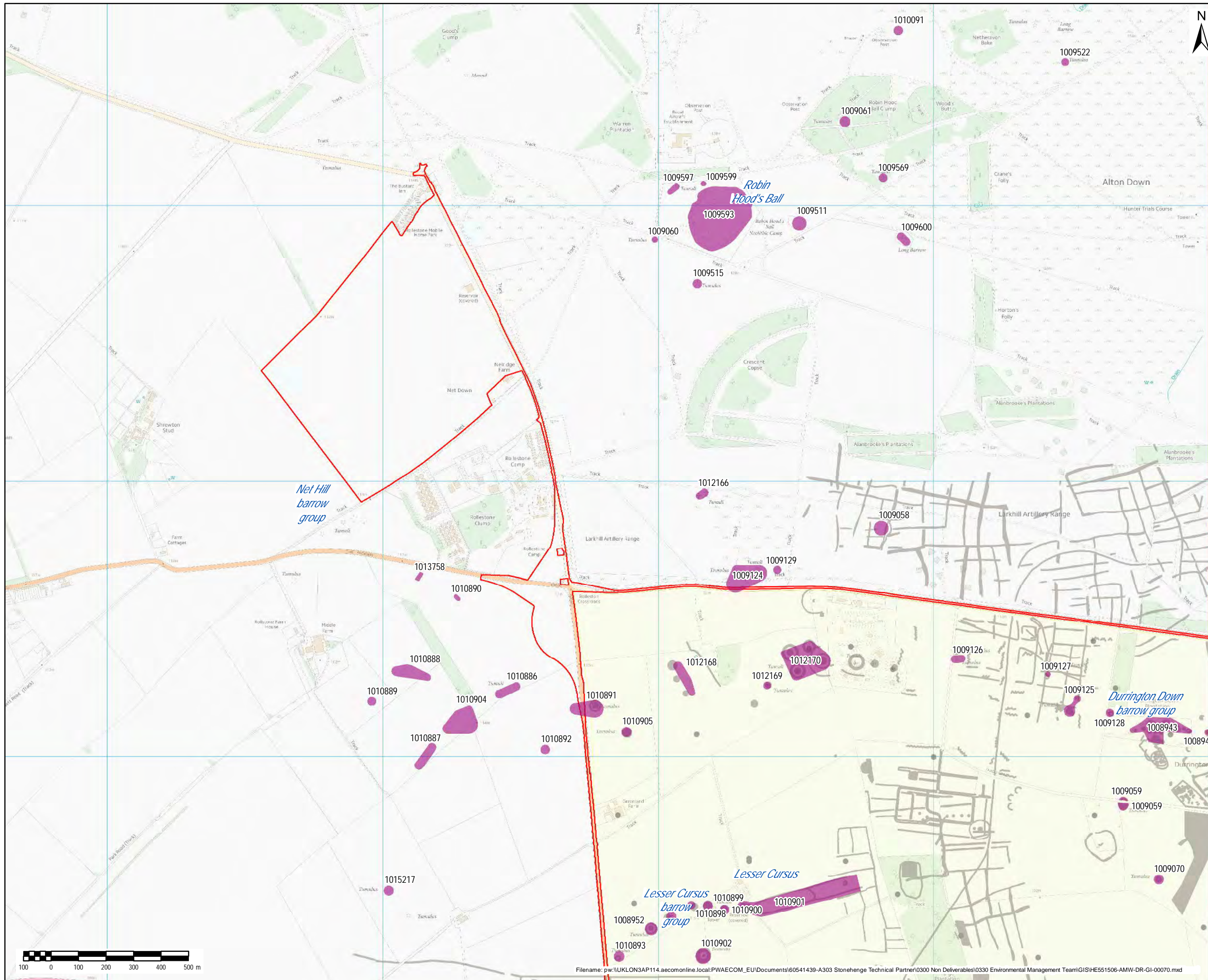

- NOTES / LEGEND
- 2km Study Area
 - Proposed Carriageway
 - Extent of Earthworks
 - Cutting
 - Embankment
 - Proposed Bridleway
 - Proposed Structure
 - Proposed draft DCO site boundary
 - ▲ Grade I Listed Building
 - ▲ Grade II* Listed Building
 - ▲ Grade II Listed Building
 - HER Monument
 - HER Monument
 - Scheduled Monument
 - Registered Park and Garden
 - Conservation Area
 - World Heritage Site

© Crown copyright and database rights 2017 Ordnance Survey 100030649.

Contains, or is based on, information supplied by Natural England, 2017. © Historic England, 2017. The most publicly available up to date Historic England GIS Data can be obtained from HistoricEngland.org.uk

Revision Details	By	Date	Suffix

Purpose of issue: **FINAL**

Client: Highways England

Working on behalf of

Project Title: **A303 STONEHENGE AMESBURY TO BERWICK DOWN**

Drawing Title: **FIGURE 6.7 CULTURAL HERITAGE ASSETS**

Designed	Drawn	Checked	Approved	Date
AP	GM/KD	CC	AM	24/01/18

Internal Project No: **60547200**

Scale @ A3: 1:12,470 Zone: SW

THIS DOCUMENT HAS BEEN PREPARED PURSUANT TO AND SUBJECT TO THE TERMS OF AECOM'S APPOINTMENT BY ITS CLIENT. AECOM ACCEPTS NO LIABILITY FOR ANY USE OF THIS DOCUMENT OTHER THAN BY ITS ORIGINAL CLIENT OR FOLLOWING AECOM'S EXPRESS AGREEMENT TO SUCH USE, AND ONLY FOR THE PURPOSES FOR WHICH IT WAS PREPARED AND PROVIDED.

Highways England
Temple Quay House
2 The Square, Temple Quay
Bristol
BS1 6HA

AECOM + mace + WSP

Drawing Number	Highways England PIN	Originator	Volume	Rev
HE551506	AMW	GEN	01	
SCHEME WIDE		GN	GI	00070
Location	Type	Role	Number	

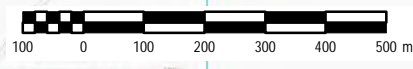

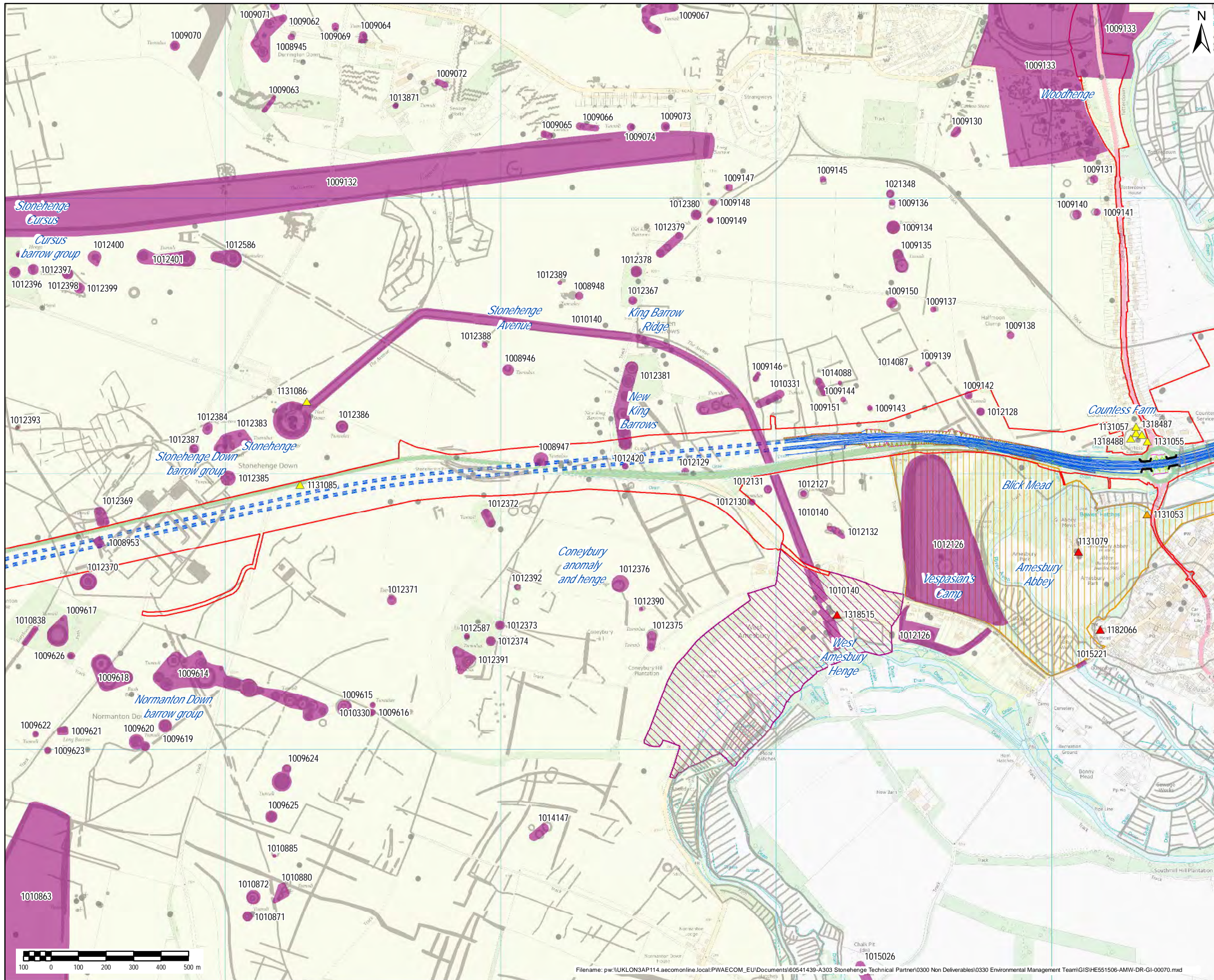

- NOTES / LEGEND
- 2km Study Area
 - Proposed Carriageway
 - Extent of Earthworks
 - Cutting
 - Embankment
 - Proposed Bridleway
 - Proposed Structure
 - Proposed draft DCO site boundary
 - Grade I Listed Building
 - Grade II* Listed Building
 - Grade II Listed Building
 - HER Monument
 - HER Monument
 - HER Monument
 - Scheduled Monument
 - Registered Park and Garden
 - Conservation Area
 - World Heritage Site

© Crown copyright and database rights 2017 Ordnance Survey 100030649.

Contains, or is based on, information supplied by Natural England, 2017. © Historic England, 2017. The most publicly available up to date Historic England GIS Data can be obtained from HistoricEngland.org.uk

Revision Details	By	Date	Suffix
	Check		

Purpose of issue: **FINAL**

Client: Highways England
 Working on behalf of **highways england**

Project Title: **A303 STONEHENGE AMESBURY TO BERWICK DOWN**

Drawing Title: **FIGURE 6.8 CULTURAL HERITAGE ASSETS**

Designed	Drawn	Checked	Approved	Date
AP	GM/KD	CC	AM	24/01/18

Internal Project No. **60547200**

Scale @ A3	Zone
1:12,470	SW

THIS DOCUMENT HAS BEEN PREPARED PURSUANT TO AND SUBJECT TO THE TERMS OF AECOM'S APPOINTMENT BY ITS CLIENT. AECOM ACCEPTS NO LIABILITY FOR ANY USE OF THIS DOCUMENT OTHER THAN BY ITS ORIGINAL CLIENT OR FOLLOWING AECOM'S EXPRESS AGREEMENT TO SUCH USE, AND ONLY FOR THE PURPOSES FOR WHICH IT WAS PREPARED AND PROVIDED.

Highways England
 Temple Quay House
 2 The Square, Temple Quay
 Bristol
 BS1 6HA

AmW
 AECOM + mace + WSP

Drawing Number	Highways England PIN	Originator	Volume	Rev
HE551506	AMW	AMW	GEN	01

Location	Type	Role	Number
SCHEME WIDE	GN	GI	00070

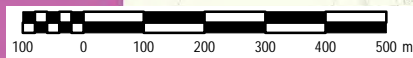

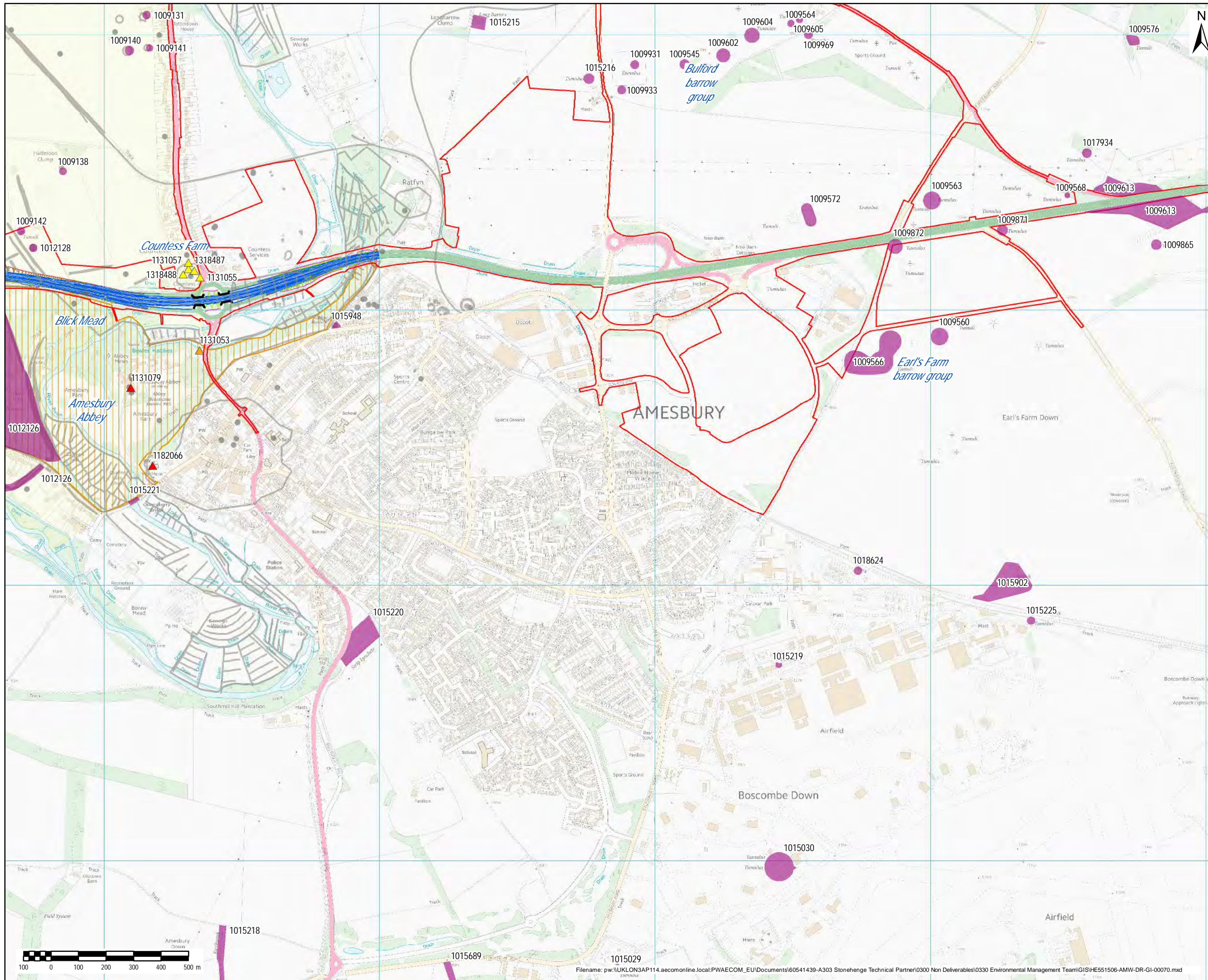

- NOTES / LEGEND
- 2km Study Area
 - Proposed Carriageway
 - Extent of Earthworks
 - Cutting
 - Embankment
 - Proposed Bridleway
 - Proposed Structure
 - Proposed draft DCO site boundary
 - ▲ Grade I Listed Building
 - ▲ Grade II* Listed Building
 - ▲ Grade II Listed Building
 - HER Monument
 - HER Monument
 - Scheduled Monument
 - Registered Park and Garden
 - Conservation Area
 - World Heritage Site

© Crown copyright and database rights 2017 Ordnance Survey 100030649.
 Contains, or is based on, information supplied by Natural England, 2017. © Historic England, 2017. The most publicly available up to date Historic England GIS Data can be obtained from HistoricEngland.org.uk

Revision Details	By	Date	Suffix

Purpose of issue: **FINAL**

Client: Highways England
 Working on behalf of **highways england**

Project Title: **A303 STONEHENGE AMESBURY TO BERWICK DOWN**

Drawing Title: **FIGURE 6.10 CULTURAL HERITAGE ASSETS**

Designed	Drawn	Checked	Approved	Date
AP	GM/KD	CC	AM	24/01/18

Internal Project No. **60547200**
 Scale @ A3: 1:12,470 Zone: SW

THIS DOCUMENT HAS BEEN PREPARED PURSUANT TO AND SUBJECT TO THE TERMS OF AECOM'S APPOINTMENT BY ITS CLIENT. AECOM ACCEPTS NO LIABILITY FOR ANY USE OF THIS DOCUMENT OTHER THAN BY ITS ORIGINAL CLIENT OR FOLLOWING AECOM'S EXPRESS AGREEMENT TO SUCH USE, AND ONLY FOR THE PURPOSES FOR WHICH IT WAS PREPARED AND PROVIDED.

Highways England
 Temple Quay House
 2 The Square, Temple Quay
 Bristol
 BS1 6HA
AmW
 AECOM + mace + WSP

Drawing Number	Highways England PIN	Originator	Volume	Rev
HE551506	AMW	AMW	GEN	01
SCHEME WIDE		GN	GI	00070
Location	Type	Role	Number	



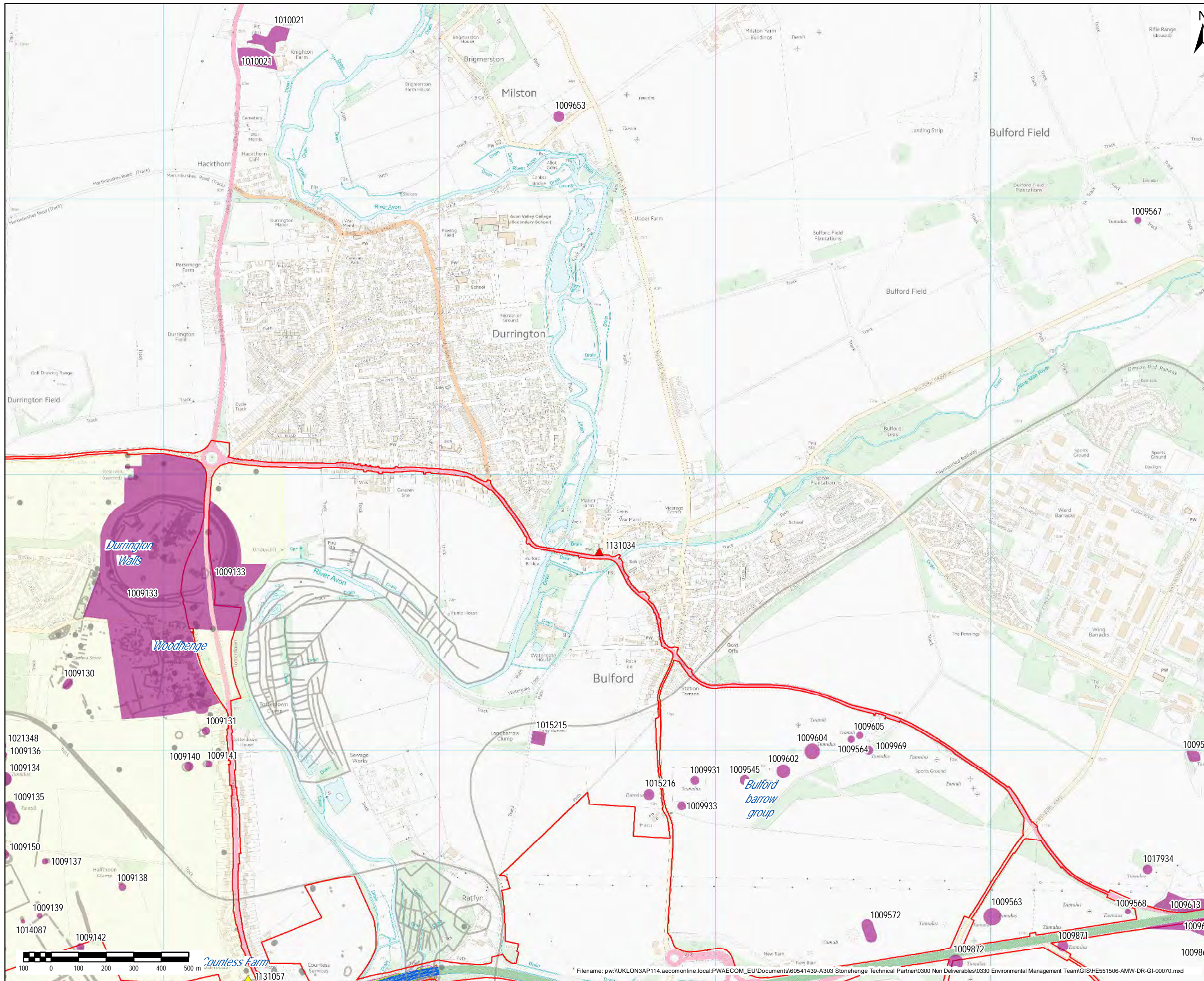

- NOTES / LEGEND
- 2km Study Area
 - Proposed Carriageway
 - Extent of Earthworks
 - Cutting
 - Embankment
 - Proposed Bridleway
 - Proposed Structure
 - Proposed draft DCO site boundary
 - Grade I Listed Building
 - Grade II* Listed Building
 - Grade II Listed Building
 - HER Monument
 - HER Monument
 - Scheduled Monument
 - Registered Park and Garden
 - Conservation Area
 - World Heritage Site

© Crown copyright and database rights 2017 Ordnance Survey 100030649.
 Contains, or is based on, information supplied by Natural England, 2017. © Historic England, 2017. The most publicly available up to date Historic England GIS Data can be obtained from HistoricEngland.org.uk

Revision Details		By	Date	Suffix
		Check		
Purpose of issue				
FINAL				
Client		Working on behalf of		
Highways England				
Project Title				
A303 STONEHENGE AMESBURY TO BERWICK DOWN				
Drawing Title				
FIGURE 6.11 CULTURAL HERITAGE ASSETS				
Designed	Drawn	Checked	Approved	Date
AP	GM/KD	CC	AM	24/01/18
Internal Project No.				
60547200				
Scale @ A3		Zone		
1:12,470		SW		
THIS DOCUMENT HAS BEEN PREPARED PURSUANT TO AND SUBJECT TO THE TERMS OF AECOM'S APPOINTMENT BY ITS CLIENT. AECOM ACCEPTS NO LIABILITY FOR ANY USE OF THIS DOCUMENT OTHER THAN BY ITS ORIGINAL CLIENT OR FOLLOWING AECOM'S EXPRESS AGREEMENT TO SUCH USE, AND ONLY FOR THE PURPOSES FOR WHICH IT WAS PREPARED AND PROVIDED.				
Highways England				
Temple Quay House 2 The Square, Temple Quay Bristol BS1 6HA		AECOM + mace + WSP		
Drawing Number	Highways England PIN	Originator	Volume	Rev
HE551506	AMW	AMW	GEN	01
SCHEME WIDE		GN	GI	00070
Location	Type	Role	Number	



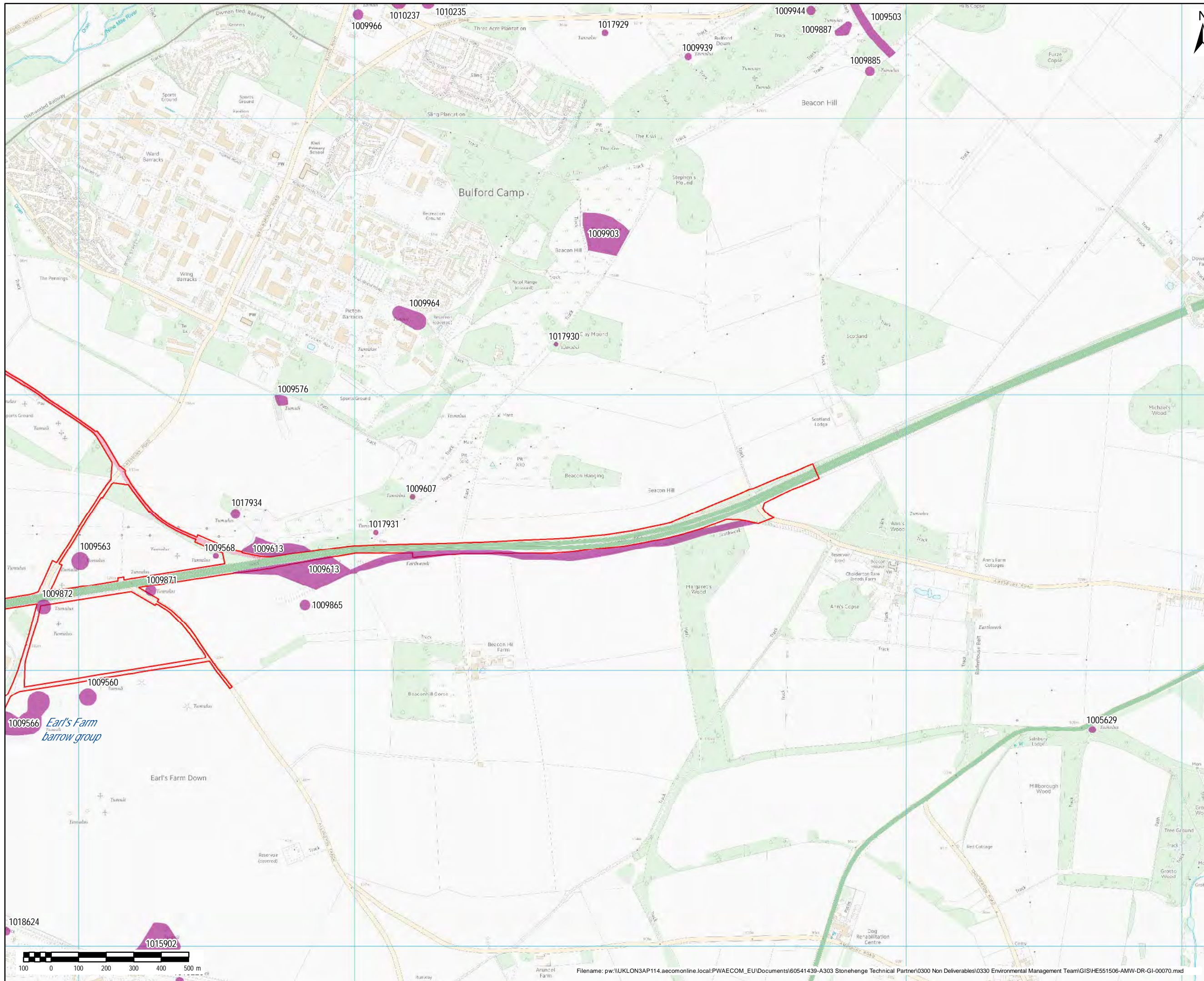

- NOTES / LEGEND
- 2km Study Area
 - Proposed Carriageway
 - Extent of Earthworks
 - Cutting
 - Embankment
 - Proposed Bridleway
 - Proposed Structure
 - Proposed draft DCO site boundary
 - Grade I Listed Building
 - Grade II* Listed Building
 - Grade II Listed Building
 - HER Monument
 - HER Monument
 - HER Monument
 - Scheduled Monument
 - Registered Park and Garden
 - Conservation Area
 - World Heritage Site

© Crown copyright and database rights 2017 Ordnance Survey 100030649.

Contains, or is based on, information supplied by Natural England, 2017. © Historic England, 2017. The most publicly available up to date Historic England GIS Data can be obtained from HistoricEngland.org.uk

Revision Details	By	Date	Suffix
	Check		

Purpose of issue
FINAL

Client
Highways England

Working on behalf of

Project Title
**A303 STONEHENGE
AMESBURY TO BERWICK DOWN**

Drawing Title
**FIGURE 6.12
CULTURAL HERITAGE ASSETS**

Designed	Drawn	Checked	Approved	Date
AP	GM/KD	CC	AM	24/01/18

Internal Project No. **60547200**
Scale @ A3 **1:12,470** Zone **SW**

THIS DOCUMENT HAS BEEN PREPARED PURSUANT TO AND SUBJECT TO THE TERMS OF AECOM'S APPOINTMENT BY ITS CLIENT. AECOM ACCEPTS NO LIABILITY FOR ANY USE OF THIS DOCUMENT OTHER THAN BY ITS ORIGINAL CLIENT OR FOLLOWING AECOM'S EXPRESS AGREEMENT TO SUCH USE, AND ONLY FOR THE PURPOSES FOR WHICH IT WAS PREPARED AND PROVIDED.

Highways England
Temple Quay House
2 The Square, Temple Quay
Bristol
BS1 6HA

AECOM + mace + WSP

Drawing Number	Highways England PIN	Originator	Volume	Rev
HE551506	AMW	AMW	GEN	01

SCHEME WIDE GN GI 00070
Location | Type | Role | Number

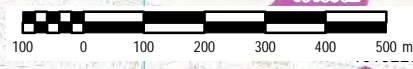

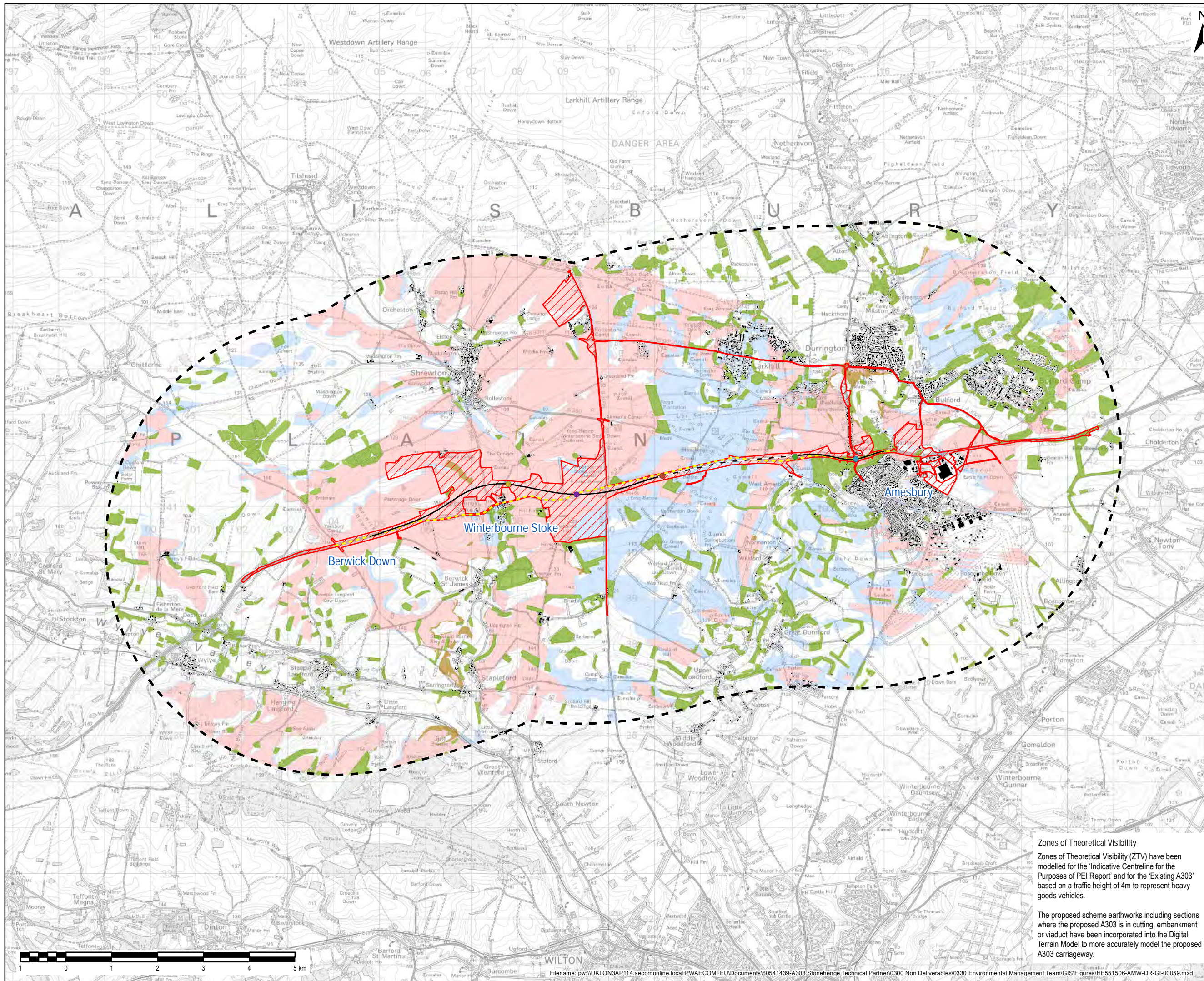

- NOTES / LEGEND
- Indicative centreline for the purposes of PEI Report
 - - - Proposed Tunnel
 - Existing A303 (modelled)
 - Location of the River Till crossing
 - Location of the Longbarrow junction
 - Location of the Western portal
 - Location of the Eastern portal
 - Location of the Countess junction
 - ▨ Proposed draft DCO site boundary
 - ▭ 5km Study Area Indicative from Centreline
 - ▭ Existing Building (8m – OS MasterMap)
 - ▭ Existing Woodland (10m – National Forest Inventory)
- Where traffic along the existing A303 is not theoretically visible, but traffic along the proposed A303 is theoretically visible*
- Where traffic along the existing A303 is theoretically visible, but traffic along the proposed A303 is not theoretically visible*
- Where traffic along the existing A303 is theoretically visible, and where traffic along the proposed A303 is also theoretically visible*

*Based on 5m resolution Digital Terrain Model, incorporating woodland, buildings and proposed scheme earthworks. Woodland derived from Forestry Commission National Forestry Inventory, modelled at 10m. Buildings derived from OS Mastermap, modelled at 8m. Proposed scheme earthworks taken from the highways model design freeze PEI Report. Proposed centreline, excluding the proposed tunnel, modelled at 4m.

© Crown copyright and database rights 2017 Ordnance Survey 100030649. Crown Copyright, courtesy Forestry Commission (2017), licensed under the Open Government Licence. © Highways England copyright and/or database right 2017. All rights reserved.

Revision Details	By	Check	Date	Suffix
------------------	----	-------	------	--------

Purpose of issue
FINAL

Client
Highways England

Working on behalf of

Project Title
A303 STONEHENGE
AMESBURY TO BERWICK DOWN

Drawing Title
FIGURE 7.1
5KM ZONE OF THEORETICAL VISIBILITY
(ZTV) DETAILED STUDY AREA

Designed	TR	Drawn	TD/KD	Checked	CC	Approved	TR	Date	12/01/18
----------	----	-------	-------	---------	----	----------	----	------	----------

Internal Project No.	60547200
Scale @ A3	1:75,000
Zone	SW

THIS DOCUMENT HAS BEEN PREPARED PURSUANT TO AND SUBJECT TO THE TERMS OF AECOM'S APPOINTMENT BY ITS CLIENT. AECOM ACCEPTS NO LIABILITY FOR ANY USE OF THIS DOCUMENT OTHER THAN BY ITS ORIGINAL CLIENT OR FOLLOWING AECOM'S EXPRESS AGREEMENT TO SUCH USE, AND ONLY FOR THE PURPOSES FOR WHICH IT WAS PREPARED AND PROVIDED.

Highways England
Temple Quay House
2 The Square, Temple Quay
Bristol
BS1 6HA

AECOM + mace + WSP

Drawing Number	HE551506	Originator	AMW	Volume	GEN	Rev	01
Location	SCHEME WIDE	Type	DR	Role	GI	Number	00059

Zones of Theoretical Visibility
Zones of Theoretical Visibility (ZTV) have been modelled for the 'Indicative Centreline for the Purposes of PEI Report' and for the 'Existing A303' based on a traffic height of 4m to represent heavy goods vehicles.

The proposed scheme earthworks including sections where the proposed A303 is in cutting, embankment or viaduct have been incorporated into the Digital Terrain Model to more accurately model the proposed A303 carriageway.

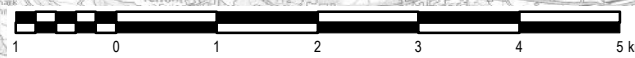

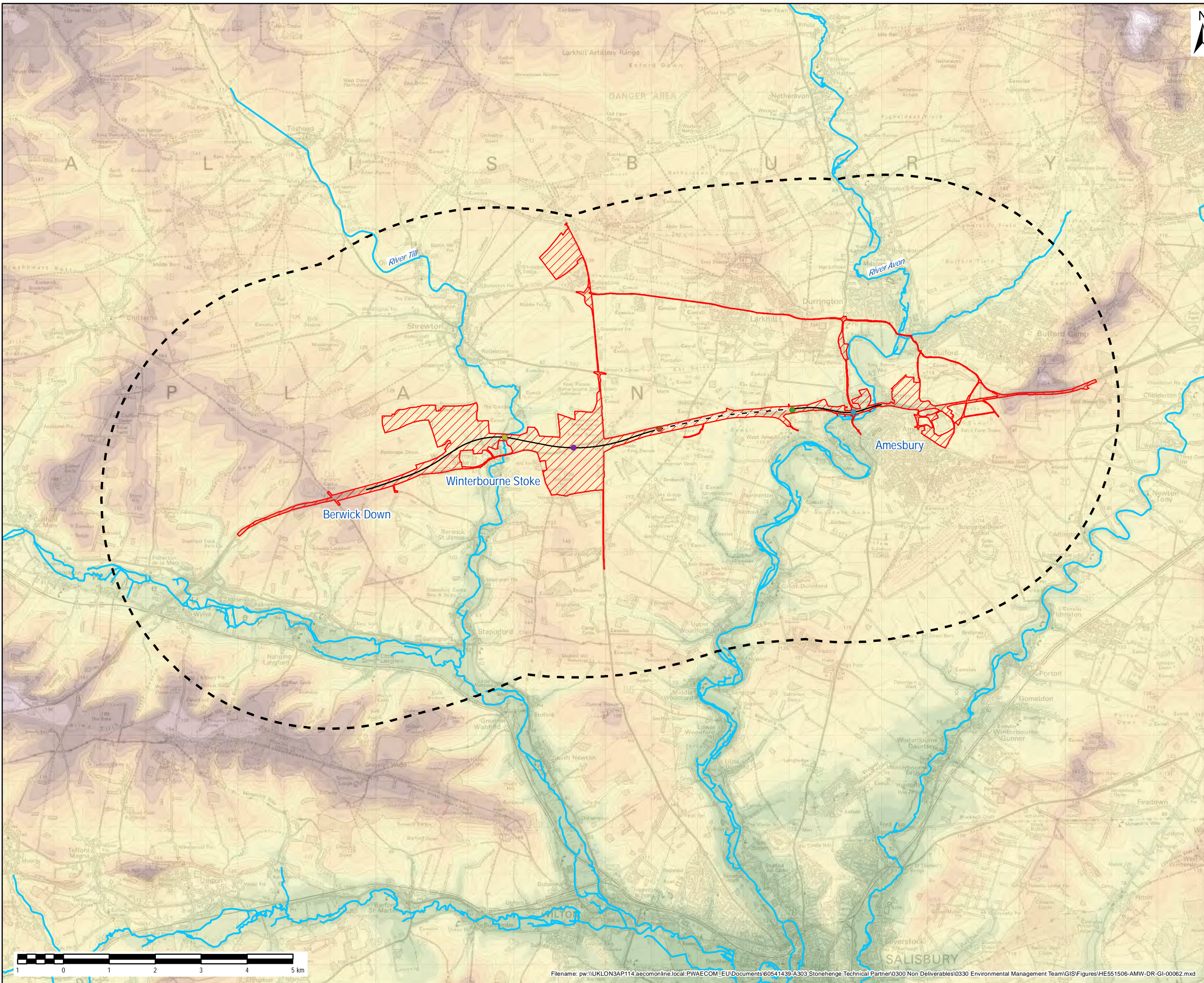

- NOTES / LEGEND**
- Indicative centreline for the purposes of PEI Report
 - - - Proposed Tunnel
 - River Network
 - Location of the River Till crossing
 - Location of the Longbarrow junction
 - Location of the Western portal
 - Location of the Eastern portal
 - Location of the Countess junction
 - ▨ Proposed draft DCO site boundary
 - ⬢ 5km Study Area Indicative from Centreline

Topography (m)

<=50	>140 - 150
>50 - 60	>150 - 160
>60 - 70	>160 - 170
>70 - 80	>170 - 180
>80 - 90	>180 - 190
>90 - 100	>190 - 200
>100 - 110	>200 - 210
>110 - 120	>210 - 220
>120 - 130	>220
>130 - 140	

© Crown copyright and database rights 2017 Ordnance Survey 100030649.
 © Natural England copyright. Contains Ordnance Survey data © Crown copyright and database right 2017.
 © Highways England copyright and/or database right 2017. All rights reserved.

Revision Details	By	Date	Suffix
	Check		

Purpose of issue: **FINAL**

Client: Highways England

Working on behalf of:

Project Title: **A303 STONEHENGE AMESBURY TO BERWICK DOWN**

Drawing Title: **FIGURE 7.2 TOPOGRAPHY AND WATERCOURSES**

Designed	Drawn	Checked	Approved	Date
TR	TD/KD	CC	TR	
				12/01/18

Internal Project No. **60547200**

Scale @ A3: **1:75,000** Zone: **SW**

THIS DOCUMENT HAS BEEN PREPARED PURSUANT TO AND SUBJECT TO THE TERMS OF AECOM'S APPOINTMENT BY ITS CLIENT. AECOM ACCEPTS NO LIABILITY FOR ANY USE OF THIS DOCUMENT OTHER THAN BY ITS ORIGINAL CLIENT OR FOLLOWING AECOM'S EXPRESS AGREEMENT TO SUCH USE, AND ONLY FOR THE PURPOSES FOR WHICH IT WAS PREPARED AND PROVIDED.

Highways England
 Temple Quay House
 2 The Square, Temple Quay
 Bristol
 BS1 6HA

AECOM + mace + WSP

Drawing Number	Highways England PIN	Originator	Volume	Rev
HE551506	AMW	AMW	GEN	01
SCHEME WIDE		DR	GI	00062
Location		Type	Role	Number



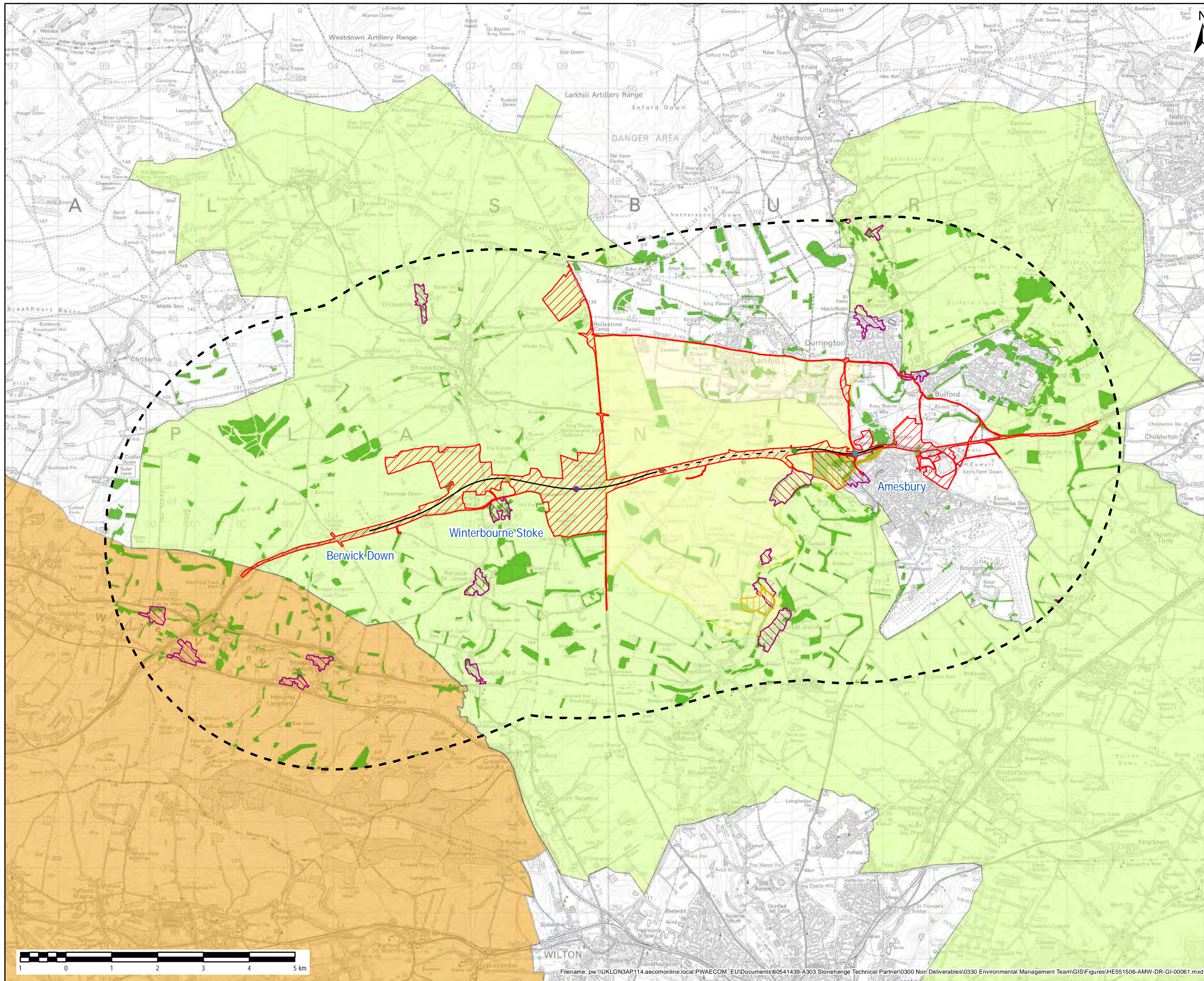

- NOTES / LEGEND**
- Indicative centreline for the purposes of PEI Report
 - - - Proposed Tunnel
 - Location of the River Till crossing
 - Location of the Longbarrow junction
 - Location of the Western portal
 - Location of the Eastern portal
 - Location of the Countess junction
 - ▨ Proposed draft DCO site boundary
 - ⊖ 5km Study Area Indicative from Centreline
 - ▭ Conservation Area
 - ▭ Cranbourne Chase Area of Outstanding Natural Beauty (AONB)
 - ▭ Registered Park or Garden
 - ▭ Special Landscape Area
 - ▭ Woodland (National Forest Inventory)
 - ▭ World Heritage Site

© Crown copyright and database rights 2017 Ordnance Survey 100030649.
 © Natural England copyright. Contains Ordnance Survey data © Crown copyright and database right 2017. Crown Copyright, courtesy Forestry Commission (2017), licensed under the Open Government Licence.
 © Highways England copyright and/or database right 2017. All rights reserved

Revision Details		By	Check	Date	Suffix
Purpose of issue					
FINAL					
Client		Working on behalf of			
Highways England					
Project Title					
A303 STONEHENGE AMESBURY TO BERWICK DOWN					
Drawing Title					
FIGURE 7.3 LANDSCAPE POLICY DESIGNATIONS					
Designed	Drawn	Checked	Approved	Date	
TR	TD/KD	CC	TR	12/01/18	
Internal Project No. 60547200					
Scale @ A3		Zone			
1:75,000		SW			
THIS DOCUMENT HAS BEEN PREPARED PURSUANT TO AND SUBJECT TO THE TERMS OF AECOM'S APPOINTMENT BY ITS CLIENT. AECOM ACCEPTS NO LIABILITY FOR ANY USE OF THIS DOCUMENT OTHER THAN BY ITS ORIGINAL CLIENT OR FOLLOWING AECOM'S EXPRESS AGREEMENT TO SUCH USE, AND ONLY FOR THE PURPOSES FOR WHICH IT WAS PREPARED AND PROVIDED.					
Highways England Temple Quay House 2 The Square, Temple Quay Bristol BS1 6HA				 AECOM + mace + WSP	
Drawing Number	Highways England PIN	Originator	Volume	Rev	
HE551506	AMW	AMW	GEN	01	
SCHEME WIDE		DR	GI	00061	
Location	Type	Role	Number		

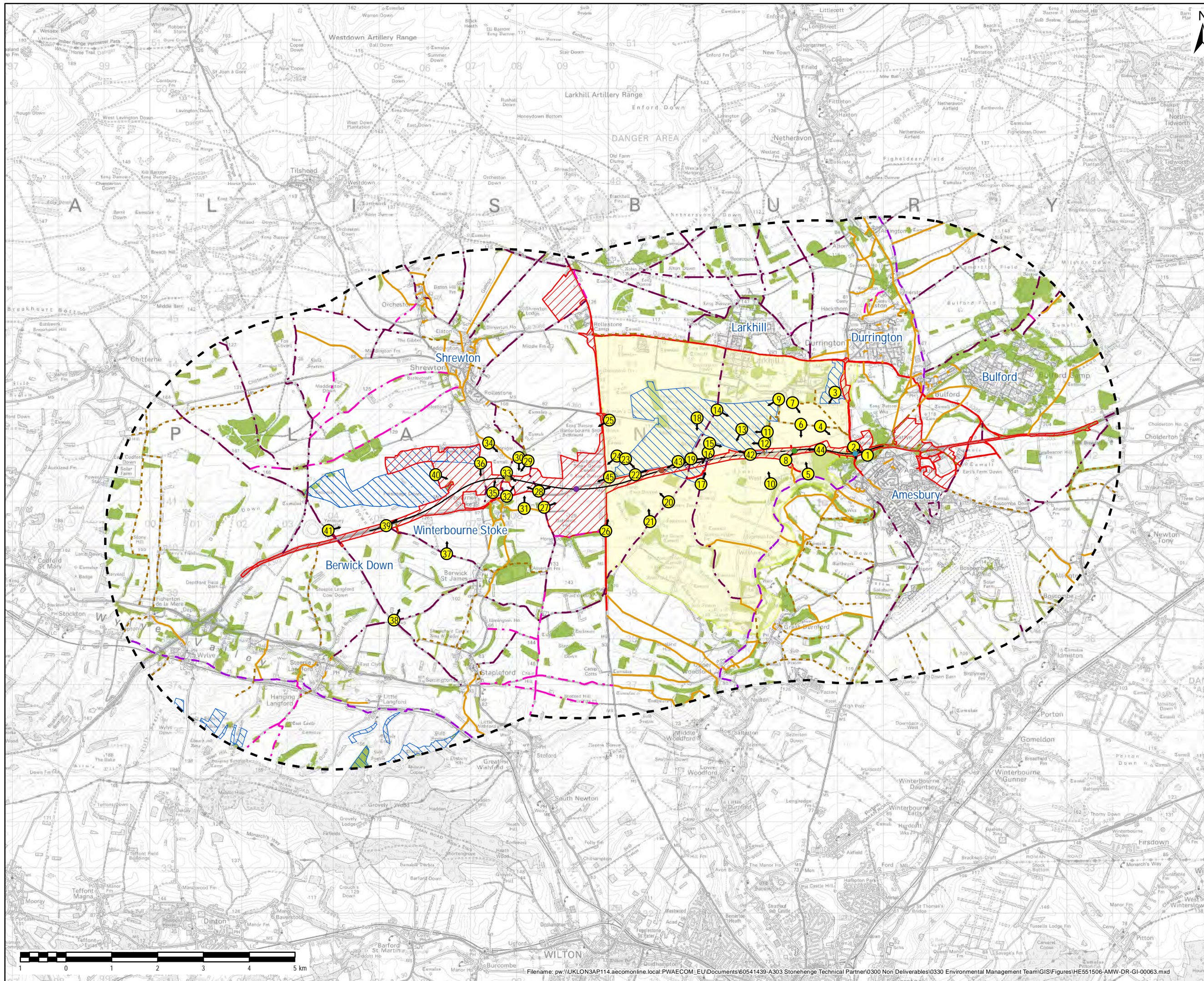

- NOTES / LEGEND**
- Indicative centreline for the purposes of PEI Report
 - - - Proposed Tunnel
 - Location of the River Till crossing
 - Location of the Longbarrow junction
 - Location of the Western portal
 - Location of the Eastern portal
 - Location of the Countess junction
 - ▨ Proposed draft DCO site boundary
 - ▭ 5km Study Area Indicative from Centreline
 - ▨ Open Access Land
 - ▨ Woodland (National Forest Inventory)
 - ▨ World Heritage Site
 - Roads
 - National Cycle Route
 - Footpath
 - Bridleway
 - Byway Open to All Traffic
 - Restricted Byway
 - Proposed Representative Viewpoint

© Crown copyright and database rights 2017 Ordnance Survey 100030649.
 © Natural England copyright. Contains Ordnance Survey data © Crown copyright and database right [2017].
 Crown Copyright, courtesy Forestry Commission (2017), licensed under the Open Government Licence.
 © Highways England copyright and/or database right 2017. All rights reserved

Revision Details		By	Check	Date	Suffix
Purpose of issue					
FINAL					
Client		Working on behalf of			
Highways England					
Project Title					
A303 STONEHENGE AMESBURY TO BERWICK DOWN					
Drawing Title					
FIGURE 7.4 VISUAL RECEPTORS AND BARRIERS					
Designed	Drawn	Checked	Approved	Date	
TR	GM/KD	CC	WB	12/01/18	
Internal Project No. 60547200					
Scale @ A3		Zone			
1:75,000		SW			
<small>THIS DOCUMENT HAS BEEN PREPARED PURSUANT TO AND SUBJECT TO THE TERMS OF AECOM'S APPOINTMENT BY ITS CLIENT. AECOM ACCEPTS NO LIABILITY FOR ANY USE OF THIS DOCUMENT OTHER THAN BY ITS ORIGINAL CLIENT OR FOLLOWING AECOM'S EXPRESS AGREEMENT TO SUCH USE, AND ONLY FOR THE PURPOSES FOR WHICH IT WAS PREPARED AND PROVIDED.</small>					
Highways England Temple Quay House 2 The Square, Temple Quay Bristol BS1 6HA AECOM + mace + WSP					Rev
Drawing Number		Originator		Volume	
HE551506		AMW		GEN	
SCHEME WIDE		DR		GI 00063	
Location		Type		Role	

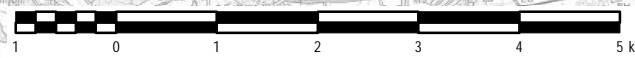

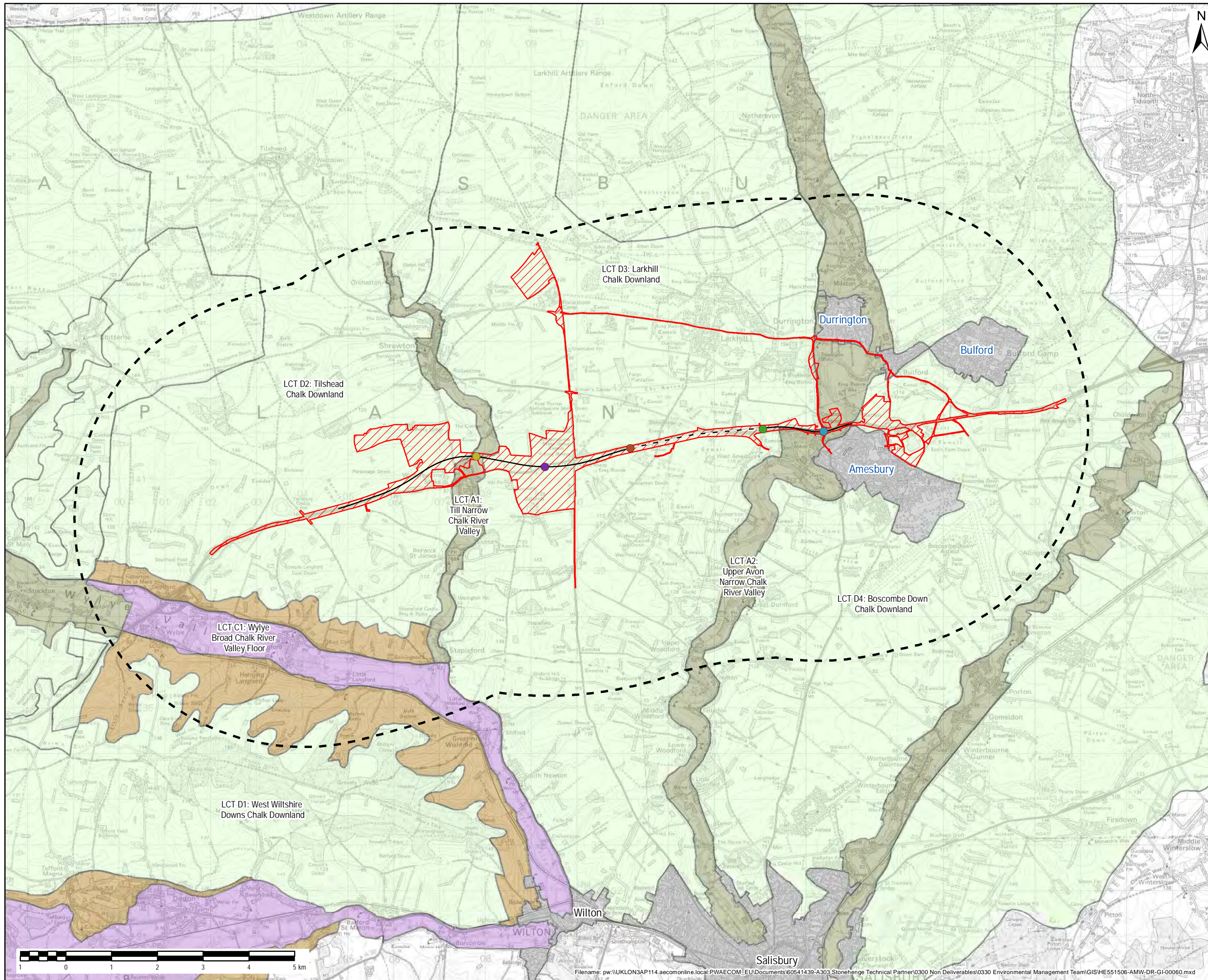

- NOTES / LEGEND**
- Indicative centreline for the purposes of PEI Report
 - - - Proposed Tunnel
 - Location of the River Till crossing
 - Location of the Longbarrow junction
 - Location of the Western portal
 - Location of the Eastern portal
 - Location of the Countess junction
 - ▨ Proposed draft DCO site boundary
 - ▭ 5km Study Area Indicative from Centreline
- District Landscape Character Type (derived from the Salisbury District Landscape Character Assessment (2008)):
- LCT A: Narrow Chalk River Valley
 - LCT B: Broad Chalk River Valley Slopes
 - LCT C: Broad Chalk River Valley Floor
 - LCT D: Chalk Downland
 - Townscape

The entire study area is within National Character Area 132:Salisbury Plain and West Wiltshire Downs

© Crown copyright and database rights 2017 Ordnance Survey 100030649.
 © Historic England 2016. Contains Ordnance Survey data © Crown copyright and database right 2016. The Historic England GIS Data contained in this material was obtained in 2016. The most publicly available up to date Historic England GIS Data can be obtained from HistoricEngland.org.uk.

Revision Details	By	Check	Date	Suffix
Purpose of issue				
FINAL				
Client				
Highways England				
Working on behalf of				
highways england				
Project Title				
A303 STONEHENGE AMESBURY TO BERWICK DOWN				
Drawing Title				
FIGURE 7.5 PUBLISHED LANDSCAPE CHARACTER STUDIES				
Designed	Drawn	Checked	Approved	Date
TR	TD/KD	CC	TR	12/01/18
Internal Project No.				
60547200				
Scale @ A3				
1:75,000		Zone		
		SW		

THIS DOCUMENT HAS BEEN PREPARED PURSUANT TO AND SUBJECT TO THE TERMS OF AECOM'S APPOINTMENT BY ITS CLIENT. AECOM ACCEPTS NO LIABILITY FOR ANY USE OF THIS DOCUMENT OTHER THAN BY ITS ORIGINAL CLIENT OR FOLLOWING AECOM'S EXPRESS AGREEMENT TO SUCH USE, AND ONLY FOR THE PURPOSES FOR WHICH IT WAS PREPARED AND PROVIDED.

Highways England				
Temple Quay House				
2 The Square, Temple Quay				
Bristol				
BS1 6HA				
AECOM + mace + WSP				
Drawing Number				
Highways England PIN				
Originator				
Volume				
Rev				
HE551506		AMW		01
SCHEME WIDE		DR		GI 00060
Location		Type		Number

Filename: pw:\UKLON3AP114.aecomonline.local\PWAECOM_EU\Documents\60541439-A303 Stonehenge Technical Partner\0300 Non Deliverables\0330 Environmental Management Team\GIS\HE551506-AMW-DR-GI-00060.mxd

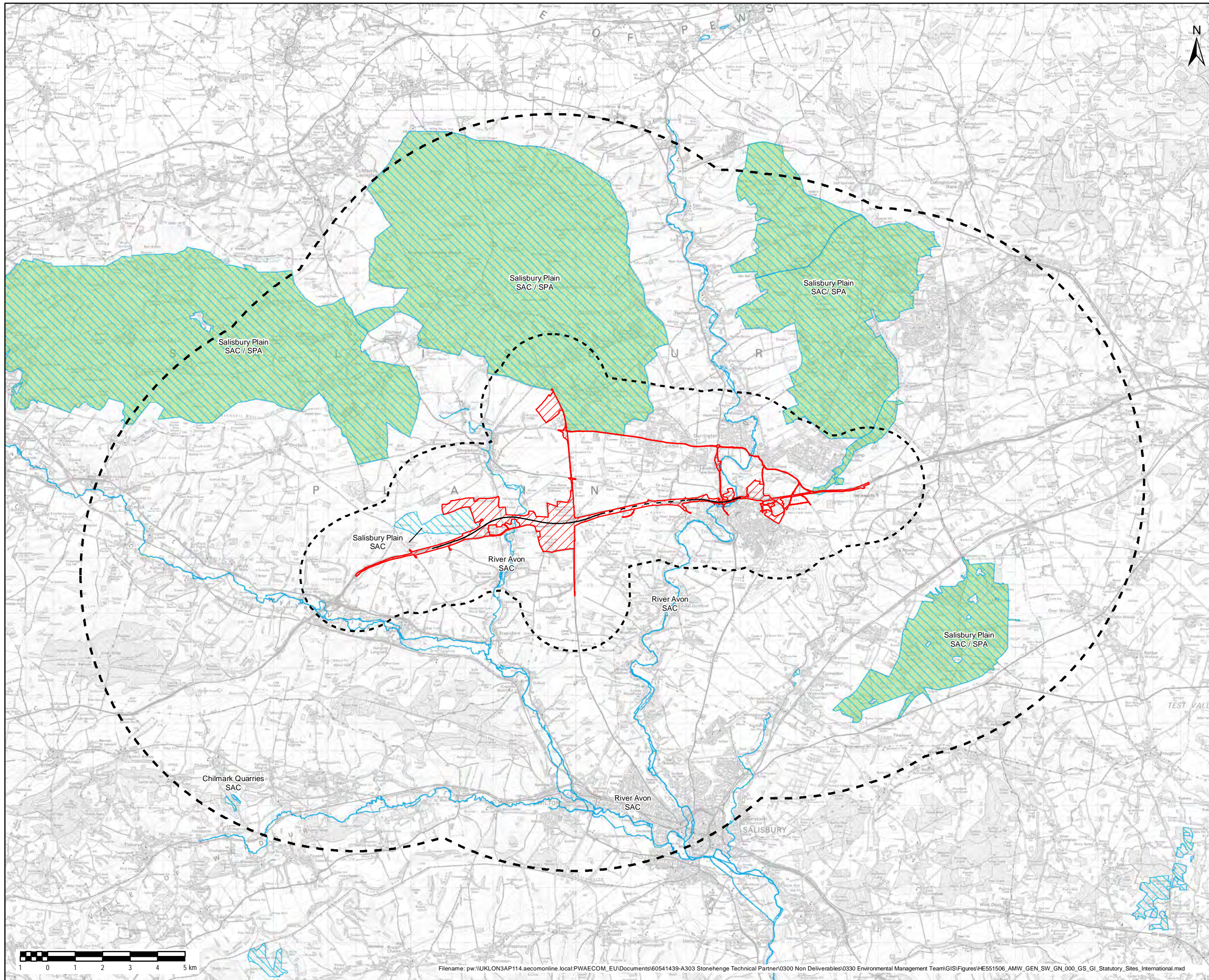

- NOTES / LEGEND
- Indicative centreline for the purposes of PEI Report
 - - - Proposed Tunnel
 - Proposed draft DCO site boundary
 - 2km Study Area from DCO site boundary
 - 10km Study Area from DCO site boundary
 - Special Area of Conservation
 - Special Protection Area

© Crown copyright and database rights 2017 Ordnance Survey 100030649.
 Contains, or is based on, information supplied by Natural England, 2017.

Revision Details	By	Check	Date	Suffix

Purpose of issue
FINAL

Client
 Highways England

Working on behalf of

Project Title
**A303 STONEHENGE
 AMESBURY TO BERWICK DOWN**

Drawing Title
**FIGURE 8.1
 STATUTORY DESIGNATED SITES
 OF INTERNATIONAL IMPORTANCE
 WITHIN THE STUDY AREA**

Designed MLS	Drawn MLS:KJD	Checked CC	Approved CC	Date 18/12/2017
-----------------	------------------	---------------	----------------	--------------------

Internal Project No. **60547200**

Scale @ A3 **1:125,000** Zone **SW**

THIS DOCUMENT HAS BEEN PREPARED PURSUANT TO AND SUBJECT TO THE TERMS OF AECOM'S APPOINTMENT BY ITS CLIENT. AECOM ACCEPTS NO LIABILITY FOR ANY USE OF THIS DOCUMENT OTHER THAN BY ITS ORIGINAL CLIENT OR FOLLOWING AECOM'S EXPRESS AGREEMENT TO SUCH USE, AND ONLY FOR THE PURPOSES FOR WHICH IT WAS PREPARED AND PROVIDED.

Highways England
 Temple Quay House
 2 Temple Quay
 Bristol
 BS1 6PN

AECOM + maco + WSP

Drawing Number HE551506	Highways England PIN AMW	Originator AMW	Volume GEN	Rev 01
Location SCHEME WIDE	Type DR	Role GS	Number 094	

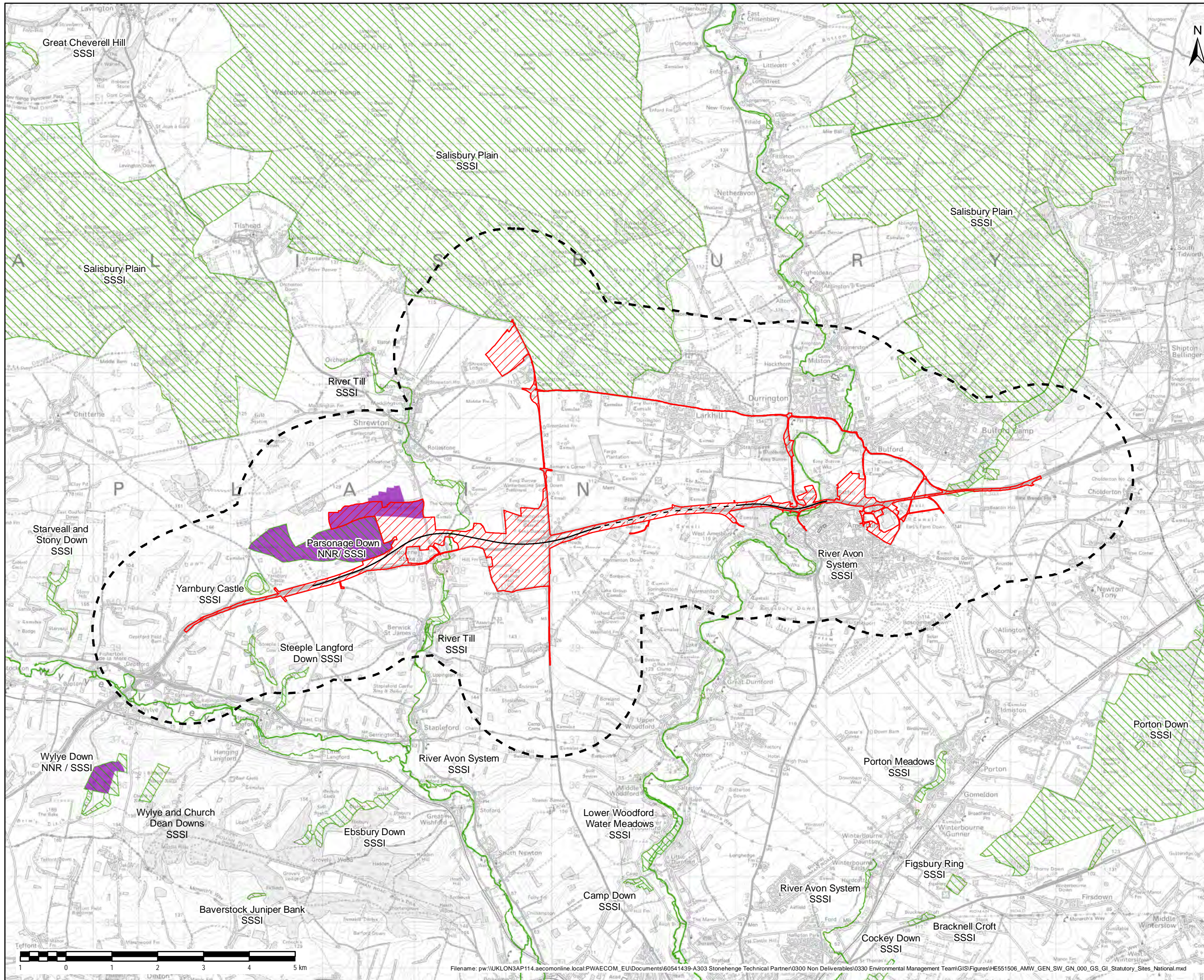

- NOTES / LEGEND
- Indicative centreline for the purposes of PEI Report
 - - - Proposed Tunnel
 - Proposed draft DCO site boundary
 - 2km Study Area from DCO site boundary
 - Site of Special Scientific Interest
 - National Nature Reserve

© Crown copyright and database rights 2017 Ordnance Survey 100030649.
 Contains, or is based on, information supplied by Natural England, 2017.

Revision Details	By	Check	Date	Suffix

Purpose of Issue: **FINAL**

Client: Highways England
 Working on behalf of **highways england**

Project Title: **A303 STONEHENGE AMESBURY TO BERWICK DOWN**

Drawing Title: **FIGURE 8.2 STATUTORY DESIGNATED SITES OF NATIONAL IMPORTANCE WITHIN THE STUDY AREA**

Designed	Drawn	Checked	Approved	Date
MLS	MLS:KJD	CC	CC	18/12/2017

Internal Project No: **60547200**
 Scale @ A3: **1:75,000** Zone: **SW**

THIS DOCUMENT HAS BEEN PREPARED PURSUANT TO AND SUBJECT TO THE TERMS OF AECOM'S APPOINTMENT BY ITS CLIENT. AECOM ACCEPTS NO LIABILITY FOR ANY USE OF THIS DOCUMENT OTHER THAN BY ITS ORIGINAL CLIENT OR FOLLOWING AECOM'S EXPRESS AGREEMENT TO SUCH USE, AND ONLY FOR THE PURPOSES FOR WHICH IT WAS PREPARED AND PROVIDED.

Highways England
 Temple Quay House
 2 Temple Quay
 Bristol
 BS1 6PN
AmW
 AECOM + maco + WSP

Drawing Number	Originator	Volume	Rev
HE551506	AMW	GEN	01
SCHEME WIDE	DR	GS	093
Location	Type	Role	Number

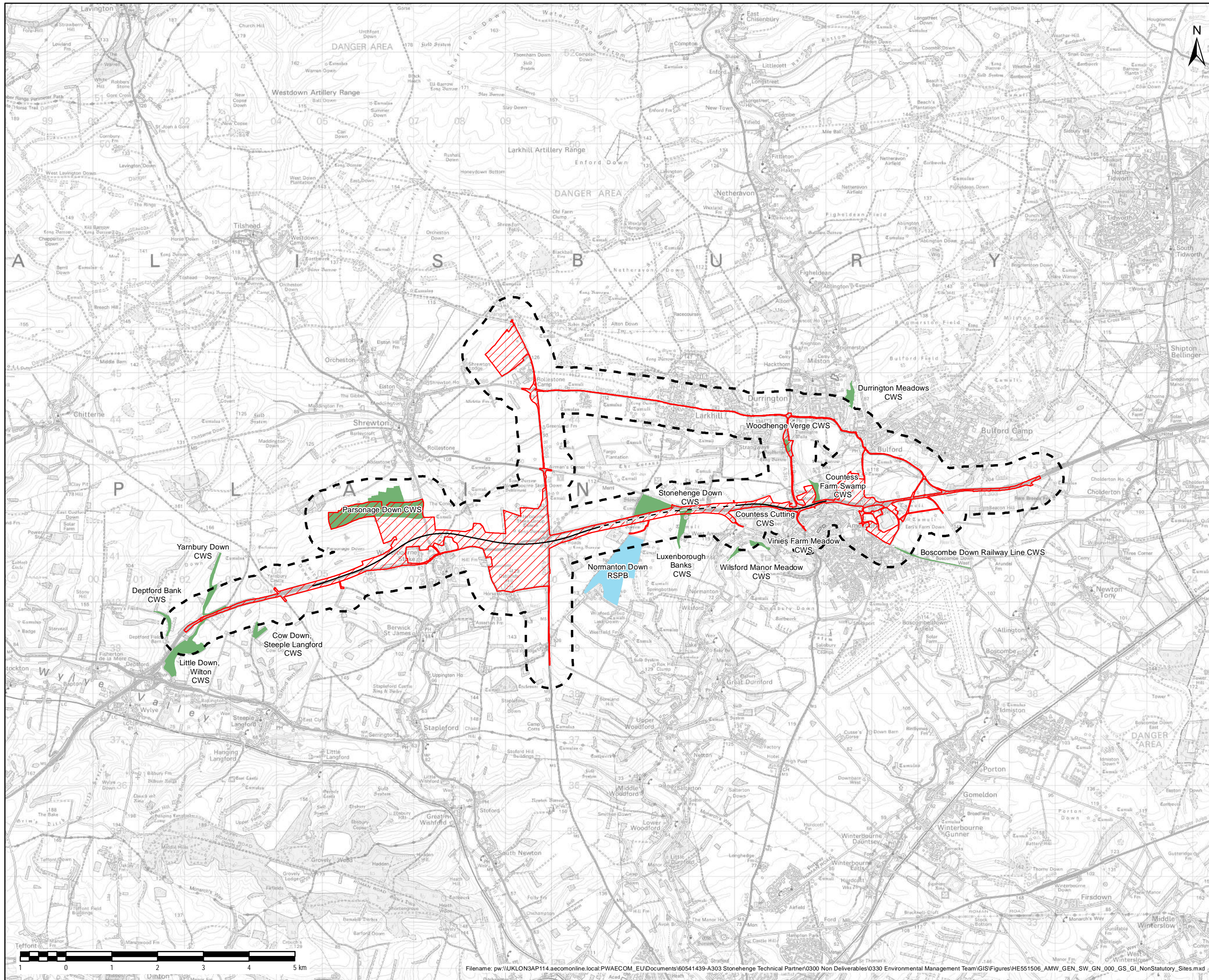

NOTES / LEGEND

- Indicative centreline for the purposes of PEI Report
- Proposed Tunnel
- Proposed draft DCO site boundary
- 500m Study Area from DCO site boundary
- County Wildlife Site
- RSPB Reserve

© Crown copyright and database rights 2017 Ordnance Survey 100030649.
 Contains, or is based on, information supplied by Natural England, 2017. © RSPB, 2017.

Revision Details	By	Check	Date	Suffix

Purpose of issue: **FINAL**

Client: Highways England
 Working on behalf of: **highways england**

Project Title: **A303 STONEHENGE AMESBURY TO BERWICK DOWN**

Drawing Title: **FIGURE 8.3 NON-STATUTORY DESIGNATED SITES WITHIN 500M OF THE PROPOSED DRAFT DCO SITE BOUNDARY**

Designed	Drawn	Checked	Approved	Date
MLS	MLS:KID	CC	CC	
				08/01/2016

Internal Project No. **60547200**

Scale @ A3: **1:75,000** Zone: **SW**

THIS DOCUMENT HAS BEEN PREPARED PURSUANT TO AND SUBJECT TO THE TERMS OF AECOM'S APPOINTMENT BY ITS CLIENT. AECOM ACCEPTS NO LIABILITY FOR ANY USE OF THIS DOCUMENT OTHER THAN BY ITS ORIGINAL CLIENT OR FOLLOWING AECOM'S EXPRESS AGREEMENT TO SUCH USE, AND ONLY FOR THE PURPOSES FOR WHICH IT WAS PREPARED AND PROVIDED.

Highways England
 Temple Quay House
 2 Temple Quay
 Bristol
 BS1 6PN
AmW
 AECOM + mace + WSP

Drawing Number	Highways England PIN	Originator	Volume	Rev
HE551506	AMW	GEN		01
SCHEME WIDE	DR	GS	092	
Location	Type	Role	Number	

Filename: pw:\UKLON3AP114.aecomonline.local\PWAECOM_EU\Documents\60541439-A303 Stonehenge Technical Partner\0300 Non Deliverables\0330 Environmental Management Team\GIS\Figures\HE551506_AMW_GEN_SW_GN_000_GS_GI_NonStatutory_Sites.mxd