

# **A303 Stonehenge – Amesbury to Berwick Down**

## **Preliminary Environmental Information Report**

FIGURES

## Figures

Figure 1.1 – Proposed Scheme as assessed in the PEI Report in relation to the Stonehenge, Avebury and Associated Sites World Heritage Site

Figure 2.1A – Development of the Proposed Site Boundary (West)

Figure 2.1B – Development of the Proposed Site Boundary (South West)

Figure 2.1C – Development of the Proposed Site Boundary (East)

Figure 2.2 – Proposed Scheme as assessed in the PEI Report

Figure 2.3 - Changes to rights of way at eastern end of proposed scheme (jn text)

Figure 2.4 – Draft Environmental Masterplan

Figure 3.1 – Option identification and selection process (in text)

Figure 6.1 – Cultural Heritage Overview Sheet

Figure 6.2 – 6.12 Cultural Heritage Assets

Figure 7.1 – 5km Zone of Theoretical Visibility (ZTV) Detailed Study Area

Figure 7.2 – Topography and Watercourses

Figure 7.3 – Landscape Policy Designations

Figure 7.4 – Visual Receptors and Barriers

Figure 7.5 – Published Landscape Character Studies

Figure 8.1 – Statutory Designated Sites of International Importance within the Study Area

Figure 8.2 – Statutory Designated Sites of National Importance within the Study Area

Figure 8.3 – Non-Statutory Designated Sites within 500m of the Proposed Draft DCO Site Boundary

Figure 9.1 – Noise Assessment

Figure 9.2 – Noise Assessment (cont.)

Figure 10.1 – Groundwater Source Protection Zones, Groundwater Abstractions, and Rivers within the Geology and Soils Study Area

Figure 10.2 – Potential Land Use Sources and Baseline Scores

Figure 11.1 – Groundwater Monitoring Locations

Figure 11.2 – Groundwater Abstraction and Source Protection Zones

Figure 11.3 – Groundwater Elevations 2001 - 2016 (in text)

Figure 12.1 – Waste Hierarchy (in text)

Figure 13.1 – Access Routes

Figure 15.1 – Zones of Influence

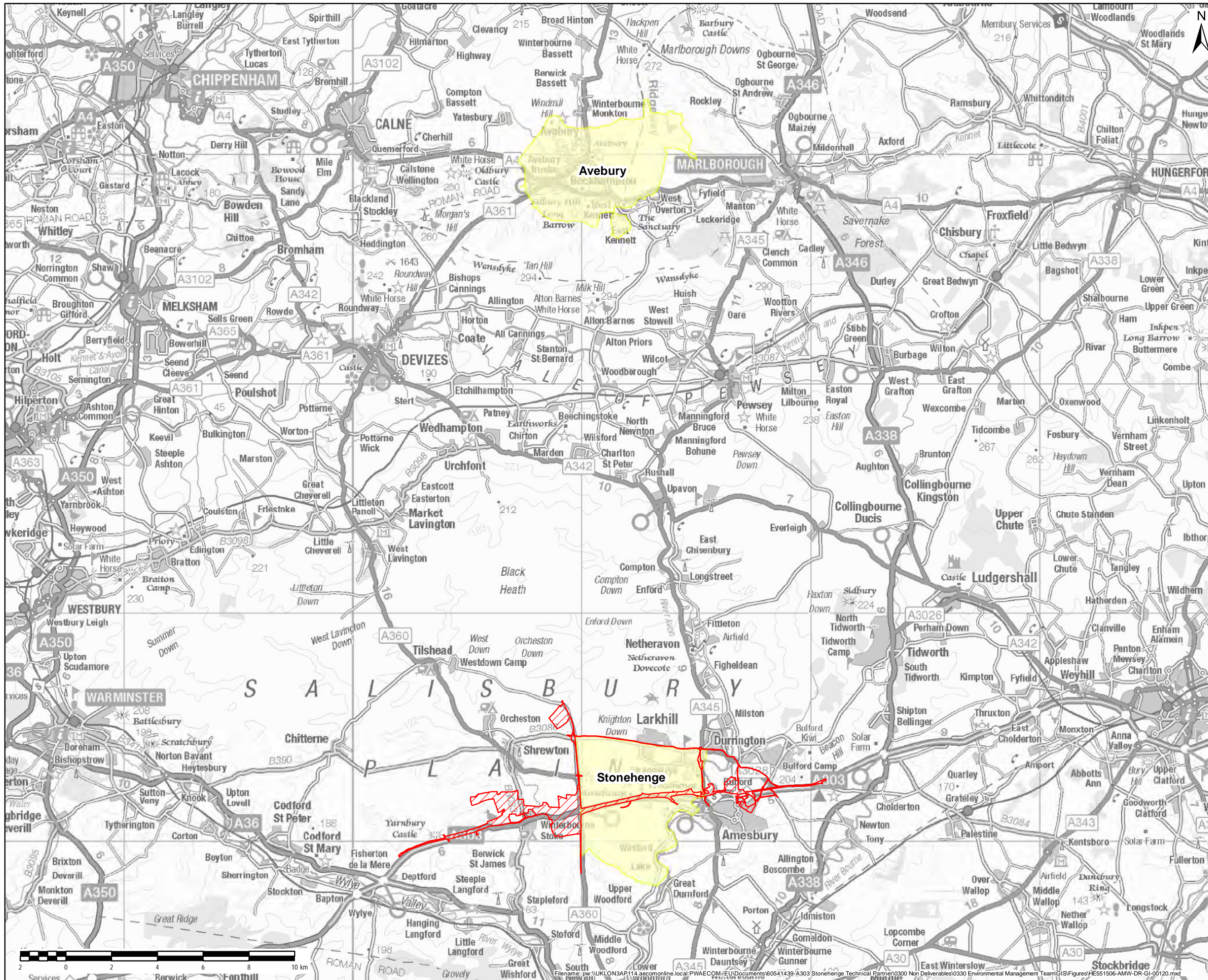

NOTES / LEGEND

- Proposed draft DCO site boundary
- World Heritage Site

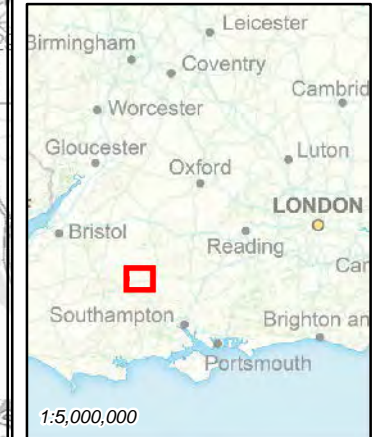

© Crown copyright and database rights 2017 Ordnance Survey 100030649. © Historic England 2018.

Revision Details	By	Check	Date	Suffix

Purpose of issue: FINAL

Client: Highways England  
 Working on behalf of:

Project Title: A303 STONEHENGE AMESBURY TO BERWICK DOWN

Drawing Title: FIGURE 1.1 PROPOSED SCHEME AS ASSESSED IN THE PEI REPORT IN RELATION TO THE STONEHENGE, AVEBURY, AND ASSOCIATED SITES WORLD HERITAGE SITE

Designed	Drawn	Checked	Approved	Date
HS	KD	CC	WB	
				01/02/18

Internal Project No.: 60541200  
 Scale @ A3: 1:150,000 Zone: SW

THIS DOCUMENT HAS BEEN PREPARED PURSUANT TO AND SUBJECT TO THE TERMS OF AECOM'S APPOINTMENT BY ITS CLIENT. AECOM ACCEPTS NO LIABILITY FOR ANY USE OF THIS DOCUMENT OTHER THAN BY ITS ORIGINAL CLIENT OR FOLLOWING AECOM'S EXPRESS AGREEMENT TO SUCH USE, AND ONLY FOR THE PURPOSES FOR WHICH IT WAS PREPARED AND PROVIDED.

Highways England  
 Temple Quay House  
 2 The Square, Temple Quay  
 Bristol  
 BS1 6HA  
 AECOM + mace + WSP

Drawing Number	Highways England PIN	Originator	Volume	Rev
HE551506	AMW	AMW	GEN	01

SCHEME WIDE DR GI 00120  
 Location | Type | Role | Number

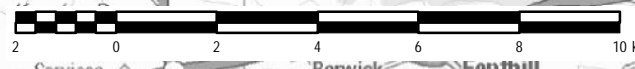

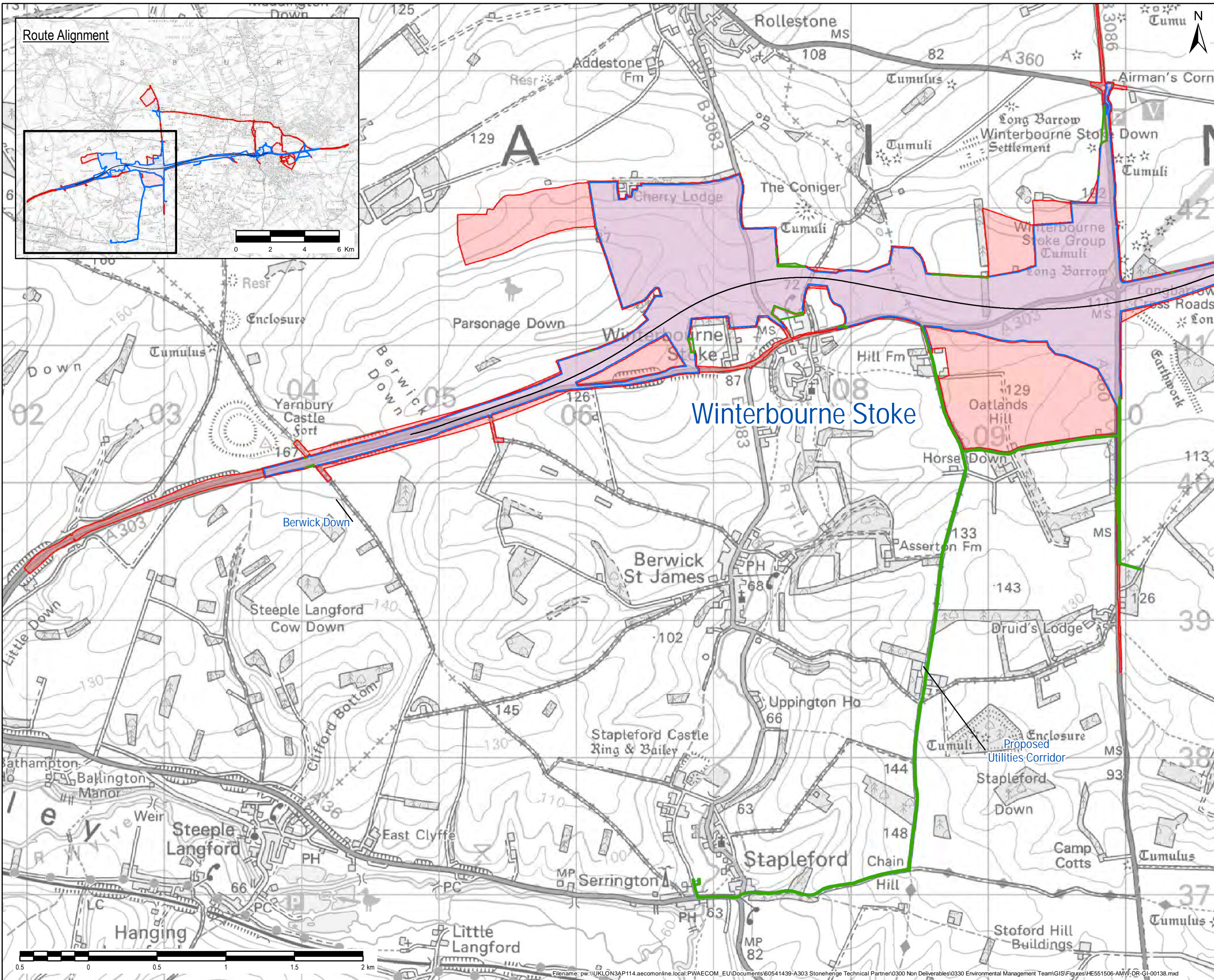

- NOTES / LEGEND
- Indicative centreline for the purposes of PEI Report
  - Proposed Tunnel
  - Areas of the Proposed draft DCO site boundary added for the purpose of Consultation
  - Proposed draft DCO site boundary for the purpose of EIA Scoping - October 2017
  - Proposed draft DCO site boundary for the purpose of Consultation - February 2018



© Crown copyright and database rights 2017 Ordnance Survey 100030649.

Revision Details	By	Check	Date	Suffix

Purpose of issue: **FINAL**

Client: Highways England  
 Working on behalf of:

Project Title: **A303 STONEHENGE AMESBURY TO BERWICK DOWN**

Drawing Title: **FIGURE 2.1A DEVELOPMENT OF THE PROPOSED SCHEME BOUNDARY (SOUTH WEST)**

Designed	Drawn	Checked	Approved	Date
HS	KD	KD	WB	01/02/18

Internal Project No.: 60541200  
 Scale @ A3: 1:25,000 Zone: SW

THIS DOCUMENT HAS BEEN PREPARED PURSUANT TO AND SUBJECT TO THE TERMS OF AECOM'S APPOINTMENT BY ITS CLIENT. AECOM ACCEPTS NO LIABILITY FOR ANY USE OF THIS DOCUMENT OTHER THAN BY ITS ORIGINAL CLIENT OR FOLLOWING AECOM'S EXPRESS AGREEMENT TO SUCH USE, AND ONLY FOR THE PURPOSES FOR WHICH IT WAS PREPARED AND PROVIDED.

Highways England  
 Temple Quay House  
 2 The Square, Temple Quay  
 Bristol  
 BS1 6HA  
 AECOM + mace + WSP

Drawing Number	Highways England PIN	Originator	Volume	Rev
HE551506	AMW	AMW	GEN	01

SCHEME WIDE DR GI 00138  
 Location | Type | Role | Number

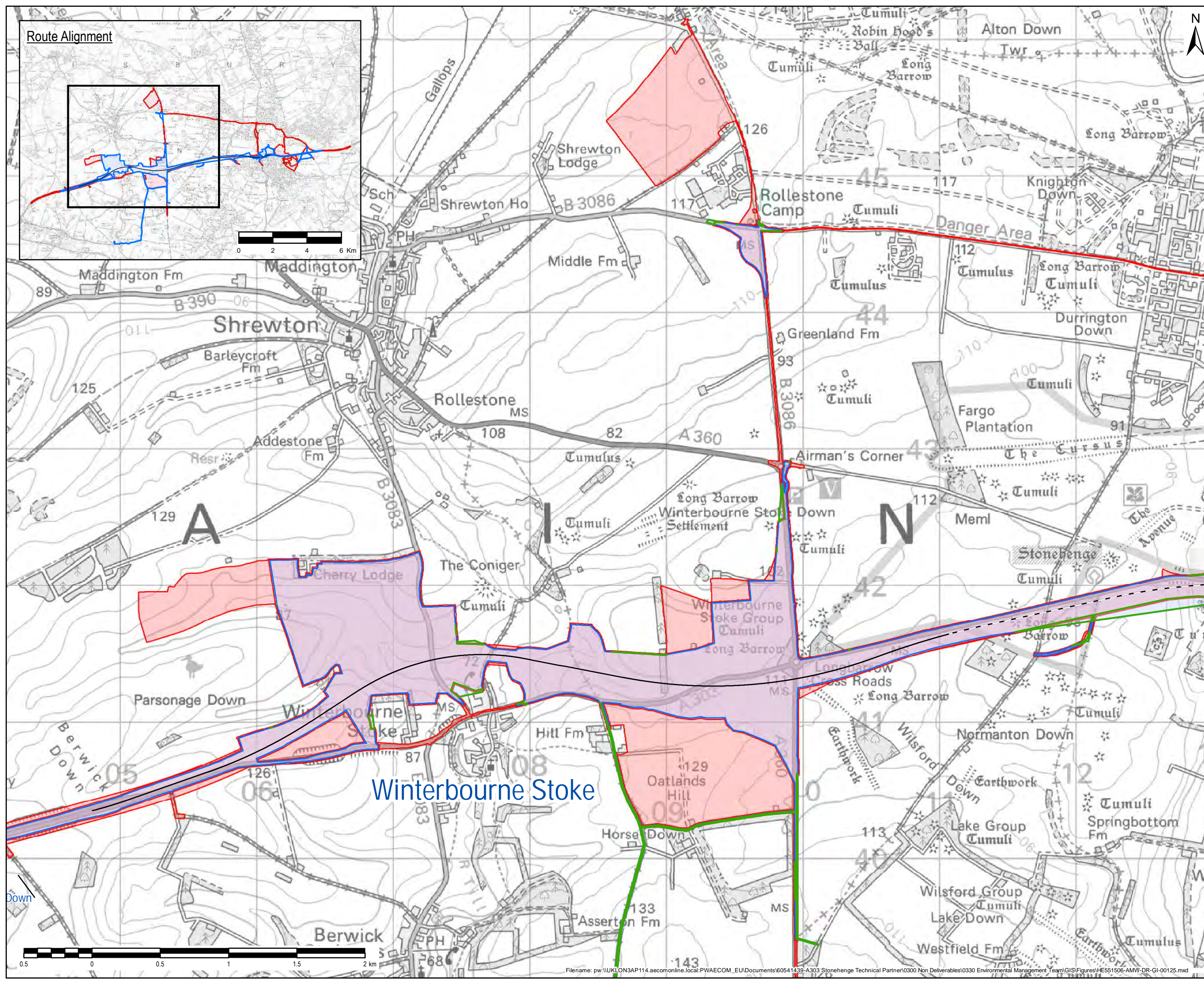
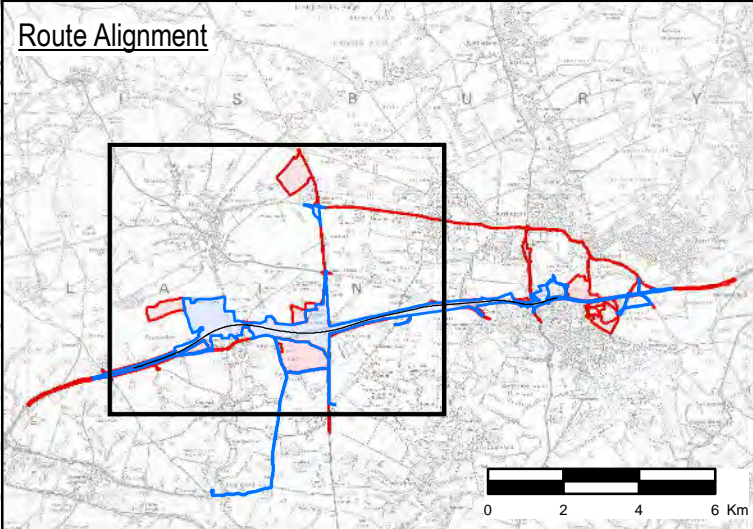

- NOTES / LEGEND
- Indicative centreline for the purposes of PEI Report
  - - - Proposed Tunnel
  - ▭ Areas of the Proposed draft DCO site boundary added for the purpose of Consultation
  - ▭ Proposed draft DCO site boundary for the purpose of EIA Scoping - October 2017
  - ▭ Proposed draft DCO site boundary for the purpose of Consultation - February 2018



© Crown copyright and database rights 2017 Ordnance Survey 100030649.

Revision Details	By	Date	Suffix

Purpose of issue: FINAL

Client: Highways England  
Working on behalf of: **highways england**

Project Title: A303 STONEHENGE AMESBURY TO BERWICK DOWN

Drawing Title: FIGURE 2.1B DEVELOPMENT OF THE PROPOSED SCHEME BOUNDARY (WEST)

Designed	Drawn	Checked	Approved	Date
HS	KD	KD	WB	01/02/18

Internal Project No.: 60541200  
Scale @ A3: 1:25,000 Zone: SW

THIS DOCUMENT HAS BEEN PREPARED PURSUANT TO AND SUBJECT TO THE TERMS OF AECOM'S APPOINTMENT BY ITS CLIENT. AECOM ACCEPTS NO LIABILITY FOR ANY USE OF THIS DOCUMENT OTHER THAN BY ITS ORIGINAL CLIENT OR FOLLOWING AECOM'S EXPRESS AGREEMENT TO SUCH USE, AND ONLY FOR THE PURPOSES FOR WHICH IT WAS PREPARED AND PROVIDED.

Highways England  
Temple Quay House  
2 The Square, Temple Quay  
Bristol  
BS1 6HA  
AECOM + mace + WSP

Drawing Number	Highways England PIN	Originator	Volume	Rev
HE551506	AMW	AMW	GEN	01

SCHEME WIDE DR GI 00125  
Location | Type | Role | Number



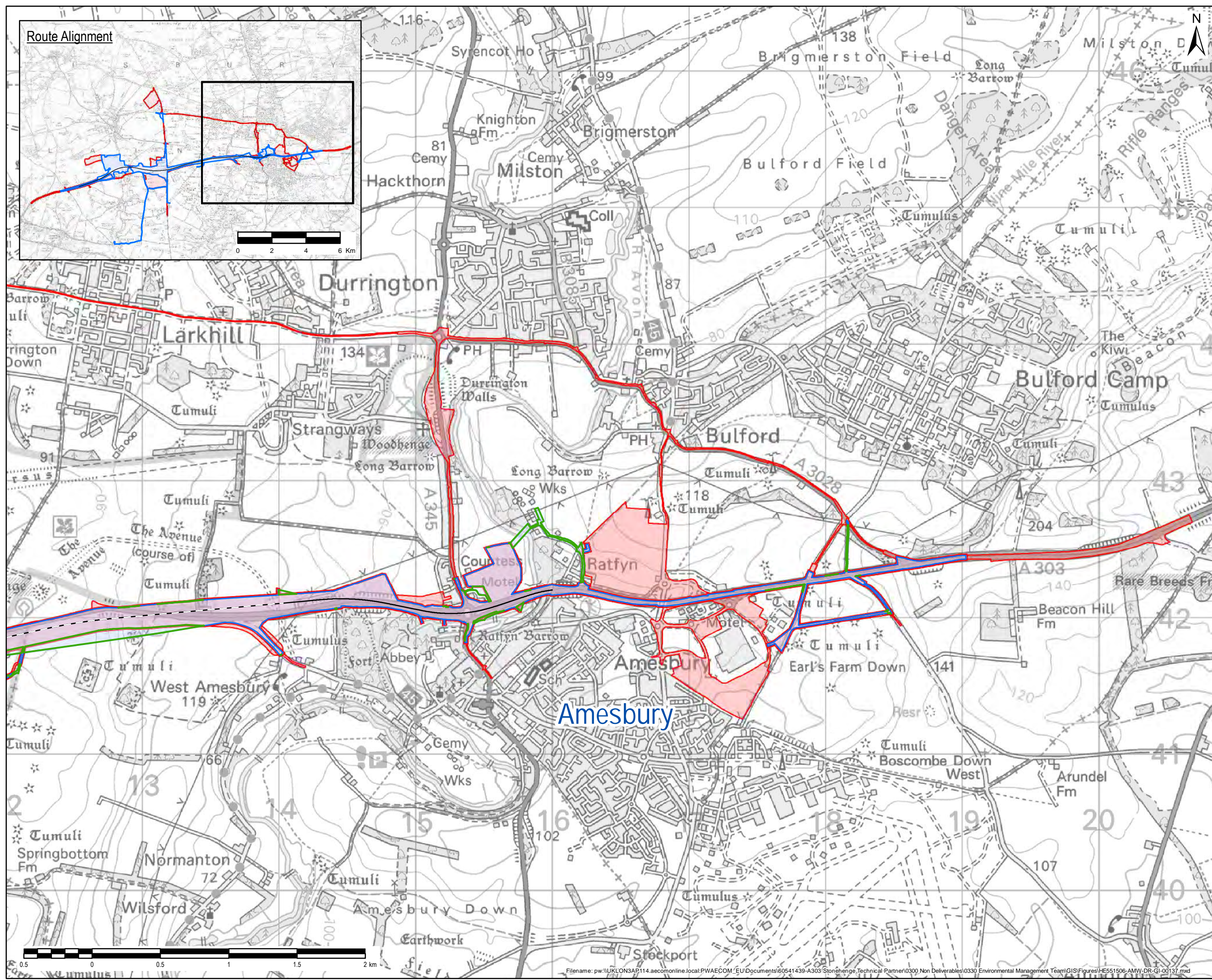
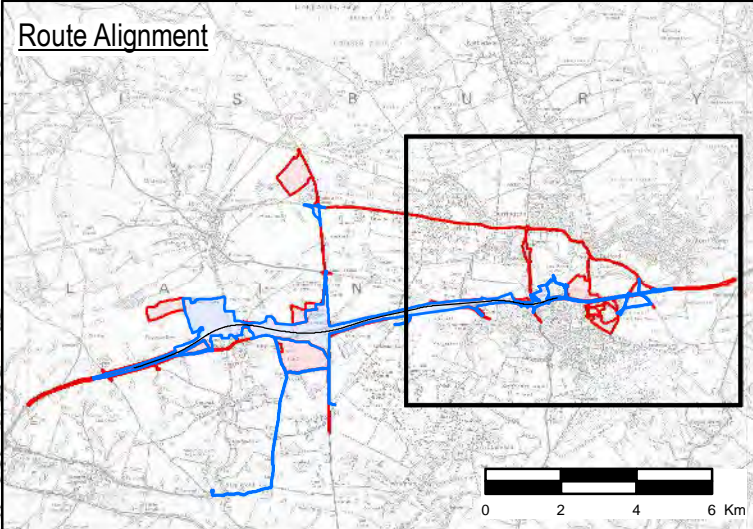

- NOTES / LEGEND
- Indicative centreline for the purposes of PEI Report
  - - - Proposed Tunnel
  - ▭ Areas of the proposed draft DCO site boundary added for the purpose of Consultation
  - ▭ Proposed draft DCO site boundary for the purpose of EIA Scoping - October 2017
  - ▭ Proposed draft DCO site boundary for the purpose of Consultation - February 2018



© Crown copyright and database rights 2017 Ordnance Survey 100030649.

Revision Details	By	Date	Suffix
	Check		

Purpose of Issue: FINAL

Client: Highways England  
Working on behalf of: **highways england**

Project Title: A303 STONEHENGE AMESBURY TO BERWICK DOWN

Drawing Title: FIGURE 2.1C DEVELOPMENT OF THE PROPOSED SCHEME BOUNDARY (EAST)

Designed	Drawn	Checked	Approved	Date
HS	KD	KD	WB	01/02/18
Internal Project No. 60541200				
Scale @ A3		Zone		
1:25,000		SW		

THIS DOCUMENT HAS BEEN PREPARED PURSUANT TO AND SUBJECT TO THE TERMS OF AECOM'S APPOINTMENT BY ITS CLIENT. AECOM ACCEPTS NO LIABILITY FOR ANY USE OF THIS DOCUMENT OTHER THAN BY ITS ORIGINAL CLIENT OR FOLLOWING AECOM'S EXPRESS AGREEMENT TO SUCH USE, AND ONLY FOR THE PURPOSES FOR WHICH IT WAS PREPARED AND PROVIDED.

Highways England  
Temple Quay House  
2 The Square, Temple Quay  
Bristol  
BS1 6HA  
**AmW**  
AECOM + mace + WSP

Drawing Number	Originator	Volume	Rev
HE551506	AMW	GEN	01
SCHEME WIDE		DR	GI 00137
Location	Type	Role	Number

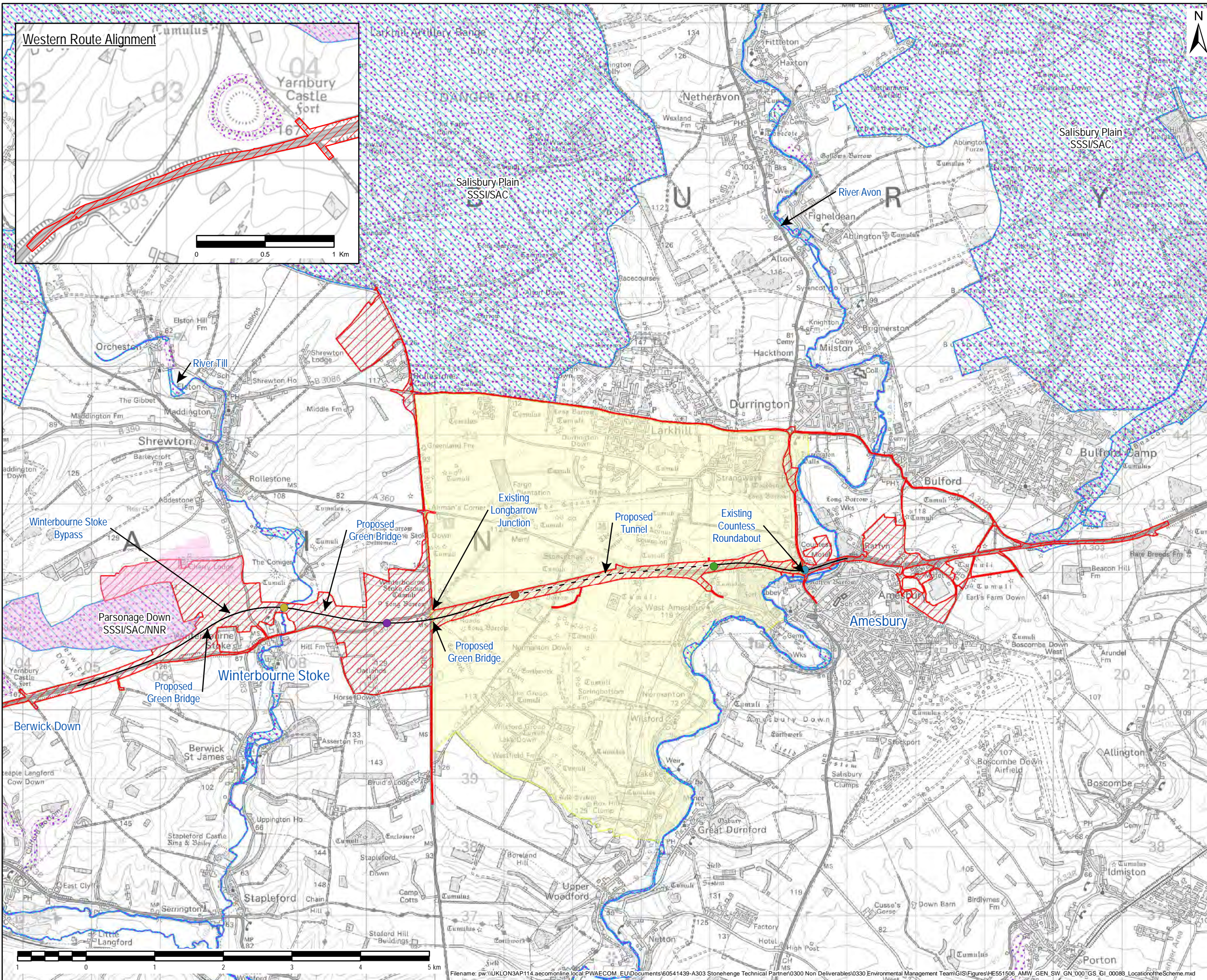

- NOTES / LEGEND**
- Indicative centreline for the purposes of PEI Report
  - - - Proposed Tunnel
  - [Red Hatched Box] Proposed draft DCO site boundary
- Locations are indicative for the purpose of EIA
- Location of the Eastern portal
  - Location of the Western portal
  - Location of the Countess junction
  - Location of the Longbarrow junction
  - Location of the River Till crossing
  - [Pink Box] National Nature Reserve (NNR)
  - [Purple Dotted Box] Site of Special Scientific Interest
  - [Blue Dotted Box] Special Area of Conservation
  - [Yellow Box] World Heritage Site

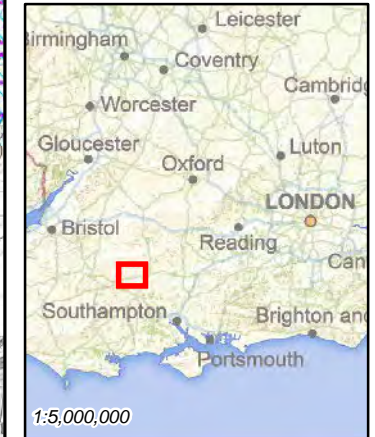

© Crown copyright and database rights 2017 Ordnance Survey 100030649.

Revision Details	By	Check	Date	Suffix
------------------	----	-------	------	--------

Purpose of issue: **FINAL**

Client: Highways England  
 Working on behalf of: **highways england**

Project Title: **A303 STONEHENGE AMESBURY TO BERWICK DOWN**

**FIGURE 2.2 PROPOSED SCHEME AS ASSESSED IN THE PEI REPORT**

Designed	Drawn	Checked	Approved	Date
HS	TD	KD	WB	01/02/18

Internal Project No: 60541200  
 Scale @ A3: 1:50,000 Zone: SW

THIS DOCUMENT HAS BEEN PREPARED PURSUANT TO AND SUBJECT TO THE TERMS OF AECOM'S APPOINTMENT BY ITS CLIENT. AECOM ACCEPTS NO LIABILITY FOR ANY USE OF THIS DOCUMENT OTHER THAN BY ITS ORIGINAL CLIENT OR FOLLOWING AECOM'S EXPRESS AGREEMENT TO SUCH USE, AND ONLY FOR THE PURPOSES FOR WHICH IT WAS PREPARED AND PROVIDED.

Highways England  
 Temple Quay House  
 2 The Square, Temple Quay  
 Bristol  
 BS1 6HA  
**AmW**  
 AECOM + mace + WSP

Drawing Number	Highways England PIN	Originator	Volume	Rev
HE551506	AMW	GEN	01	
SCHEME WIDE	DR	GI	00083	
Location	Type	Role	Number	



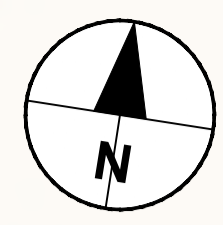
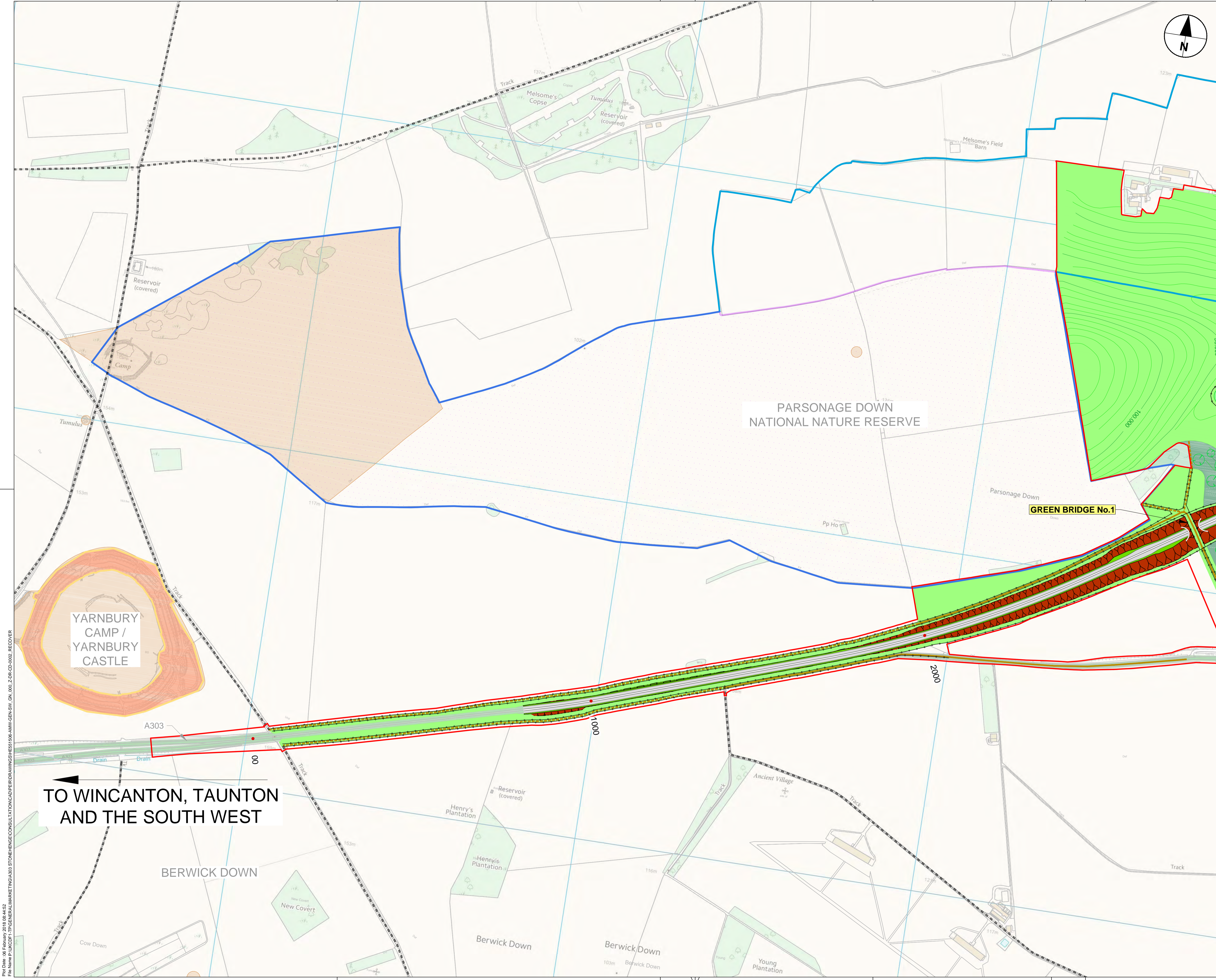

- LEGEND**
- PROPOSED DRAFT DCO SITE BOUNDARY FOR THE PURPOSE OF CONSULTATION
  - o-o- INDICATIVE PERMANENT FENCELINE WITH PROPOSED DRAFT DCO SITE BOUNDARY
  - EXISTING**
  - SITE OF SPECIAL SCIENTIFIC INTEREST (SSSI)
  - SSSI & SPECIAL AREA OF CONSERVATION
  - SCHEDULED MONUMENT
  - CRANBORNE CHASE AREA OF OUTSTANDING NATURAL BEAUTY
  - NATIONAL NATURE RESERVE BOUNDARY
  - CONSERVATION AREA
  - WORLD HERITAGE SITE BOUNDARY
  - EXISTING BYWAY
  - EXISTING OIL PIPELINE
  - ▲ LISTED BUILDING
  - OPEN ACCESS LAND IN WORLD HERITAGE SITE
  - REGISTERED HISTORIC PARK AND GARDEN
  - PROPOSED**
  - INDICATIVE PERMANENT FENCELINE
  - DRAINAGE INFILTRATION AREA
  - LAND RETURNED TO AGRICULTURE
  - NEW CHALK GRASSLAND
  - PROPOSED TREE PLANTING
  - EARTHWORKS (CUTTING) CHALK GRASSLAND
  - EARTHWORKS (EMBANKMENT) CHALK GRASSLAND
  - HIGHWAY WITH CHALK GRASSLAND VERGE
  - NEW BYWAY
  - NEW BYWAY AND PRIVATE MEANS OF ACCESS
  - STOPPED UP EXISTING BYWAY
  - PROPOSED HEDGE
  - AREA IN WHICH SITE COMPOUND WILL BE LOCATED

**NOTE:**  
REFER TO PEIR FIGURES FOR SPECIFIC ENVIRONMENTAL DESIGNATIONS.

0 100m 200m 400m

SCALE 1:10,000 @ A3

© Crown copyright and database rights 2017 Ordnance Survey 100030643.

DRAFT - FOR CONSULTATION PURPOSES ONLY		CM	05/02/18	P01
Revision Details	By	LC	Date	Suffix
	Check			

Purpose of issue  
**CONSULTATION ONLY**

Client  
Highways England  
Major Projects  
The Cube  
199 Wharfside Street  
Birmingham  
B1 1RN

Working on behalf of  
**highways england**

Project Title  
**A303 Stonehenge Amesbury to Berwick Down**

Drawing Title  
**FIGURE 2.4A DRAFT ENVIRONMENTAL MASTERPLAN**

Designed	Drawn	Checked	Approved	Date
-	CM	RH	SMQ	05/02/2018
Internal Project No.	Subsidiary		Date	
65041439	Subsidiary			
Scale @ A3	Zone		Scheme Wide	
1:10,000				

THIS DOCUMENT HAS BEEN PREPARED PURSUANT TO AND SUBJECT TO THE TERMS OF AMW'S APPOINTMENT BY ITS CLIENT. AMW ACCEPTS NO LIABILITY FOR ANY USE OF THIS DOCUMENT OTHER THAN BY ITS ORIGINAL CLIENT OR FOLLOWING AMW'S EXPRESS AGREEMENT TO SUCH USE, AND ONLY FOR THE PURPOSES FOR WHICH IT WAS PREPARED AND PROVIDED.

Project Office  
Temple Quay House  
2 The Squire, Temple Quay  
Bristol, BS1 6HA  
Tel: (01246) 209221  
Fax: (01246) 209229

**AmW**  
AECOM + mace + WSP

Drawing Number	1 Originator	1 Volume	Rev
HE551506 -AMW	-AMW	-GEN -	P01
SW_GN_000_Z	-DR-LE -0001		
Location	1 Type	1 Role	1 Number

Plot Time: 06 February 2018 08:46:22  
 File Name: P:\ACCP\1\PROJECTS\A303 STONEHENGE\CONSULTATION\DRAWINGS\ENV\551506-AMW-GEN-SW\_GN\_000\_Z-DR-LE-0001.DWG

**TO WINCANTON, TAUNTON AND THE SOUTH WEST**

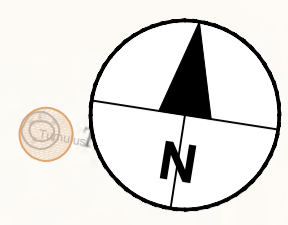
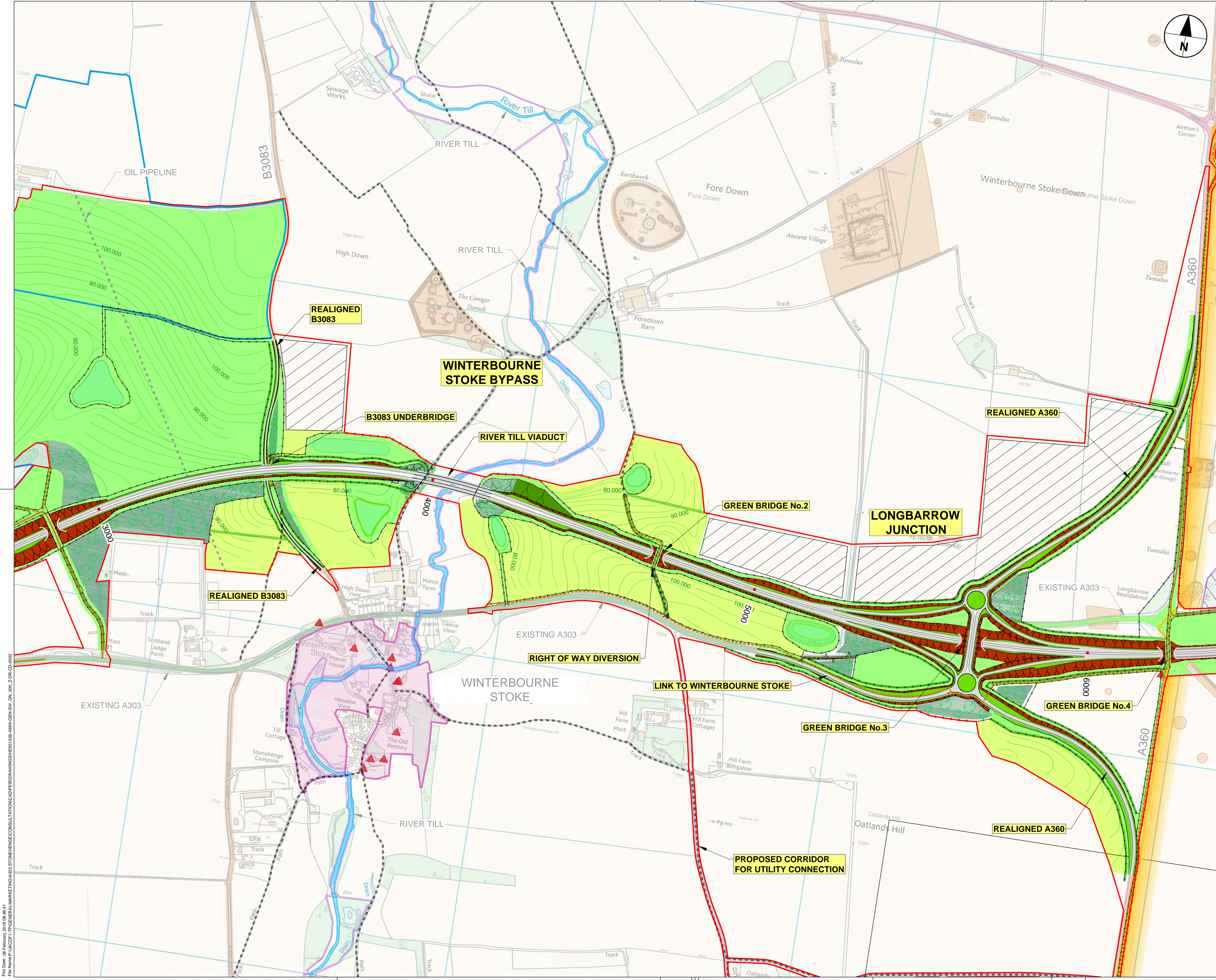

- LEGEND**
- PROPOSED DRAFT DCO SITE BOUNDARY FOR THE PURPOSE OF CONSULTATION
  - INDICATIVE PERMANENT FENCELINE WITH PROPOSED DRAFT DCO SITE BOUNDARY
  - EXISTING
    - SITE OF SPECIAL SCIENTIFIC INTEREST (SSSI)
    - SSSI & SPECIAL AREA OF CONSERVATION
    - SCHEDULED MONUMENT
    - CRANBORNE CHASE AREA OF OUTSTANDING NATURAL BEAUTY
    - NATIONAL NATURE RESERVE BOUNDARY
    - CONSERVATION AREA
    - WORLD HERITAGE SITE BOUNDARY
    - EXISTING BYWAY
    - EXISTING OIL PIPELINE
    - ▲ LISTED BUILDING
    - ▨ OPEN ACCESS LAND IN WORLD HERITAGE SITE
    - ▨ REGISTERED HISTORIC PARK AND GARDEN
  - PROPOSED
    - INDICATIVE PERMANENT FENCELINE
    - ▨ DRAINAGE INFILTRATION AREA
    - ▨ LAND RETURNED TO AGRICULTURE
    - ▨ NEW CHALK GRASSLAND
    - ▨ PROPOSED TREE PLANTING
    - ▨ EARTHWORKS (CUTTING) CHALK GRASSLAND
    - ▨ EARTHWORKS (EMBANKMENT) CHALK GRASSLAND
    - ▨ HIGHWAY WITH CHALK GRASSLAND VERGE
    - NEW BYWAY
    - NEW BYWAY AND PRIVATE MEANS OF ACCESS
    - STOPPED UP EXISTING BYWAY
    - PROPOSED HEDGE
    - ▨ AREA IN WHICH SITE COMPOUND WILL BE LOCATED

**NOTE:**  
REFER TO PEIR FIGURES FOR SPECIFIC ENVIRONMENTAL DESIGNATIONS.

0 100m 200m 400m

SCALE 1:10,000 @ A3

© Crown copyright and database rights 2017 Ordnance Survey 100030643.

DRAFT - FOR CONSULTATION PURPOSES ONLY		CM	65/02/18	P01
Revision Details	By	Check	Date	Suffix

Purpose of Issue

**CONSULTATION ONLY**

Client  
Highways England  
Major Projects  
The Cube  
193 Wharfside Street  
Birmingham B1 1RR

Working on behalf of  
**highways england**

Project Title  
**A303 Stonehenge Amesbury to Berwick Down**

Drawing Title  
**FIGURE 2.4B DRAFT ENVIRONMENTAL MASTERPLAN**

Designed	Drawn	Checked	Approved	Date
CM	CM	RH	SMQ	05/02/2018
Internal Project No.	Suitability			
65041439	Suitability			
Scale @ A3	Zone			
1:10,000	Scheme Wide			

THIS DOCUMENT HAS BEEN PREPARED PURSUANT TO AND SUBJECT TO THE TERMS OF AMW'S APPOINTMENT BY ITS CLIENT. AMW ACCEPTS NO LIABILITY FOR ANY USE OF THIS DOCUMENT OTHER THAN BY ITS ORIGINAL CLIENT OR FOLLOWING AMW'S EXPRESS AGREEMENT TO SUCH USE, AND ONLY FOR THE PURPOSES FOR WHICH IT WAS PREPARED AND PROVIDED.

Project Office  
Temple Quay House  
2 The Squires, Temple Quay  
Bristol, BS1 6HA  
Tel: (01246) 209221  
Fax: (01246) 209229

**AmW**  
AECOM + mace + WSP

Drawing Number	1 Originator	1 Volume	Rev
HE551506 -AMW	-AMW	-GEN -	P01
SW_GN_000_Z	-DR-LE -0002	1 Type 1 Role 1 Number	

Plot Time: 06 February 2018 08:46:41  
 File Name: P:\ACCP\1\PROJECTS\CONSULTATION\DRAWINGS\HE551506-AMW-GEN-SW\_GN\_000\_Z-DR-LE-0002

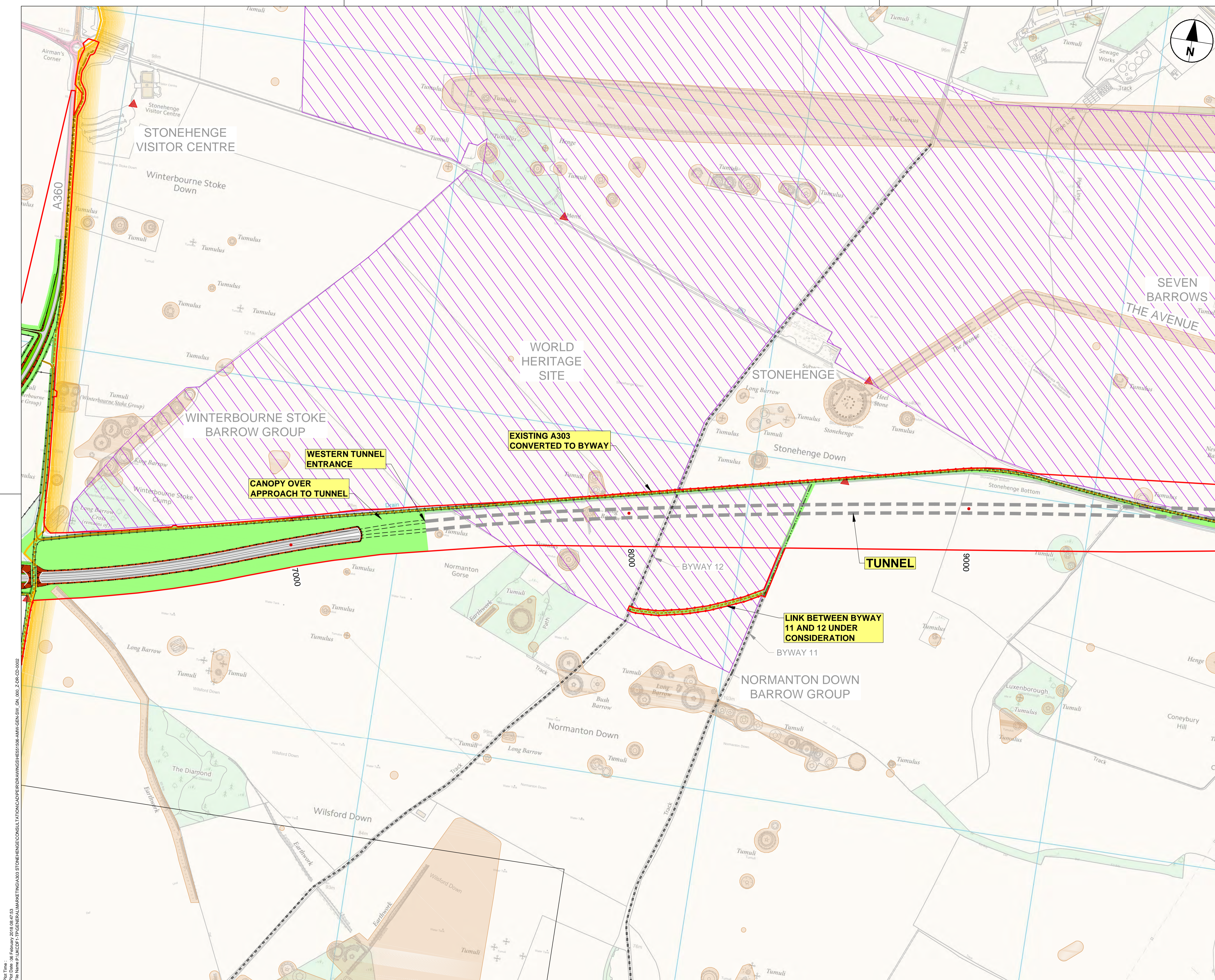

**LEGEND**

- PROPOSED DCO SITE BOUNDARY FOR THE PURPOSE OF CONSULTATION
- INDICATIVE PERMANENT FENCELINE WITH PROPOSED DRAFT DCO SITE BOUNDARY
- EXISTING
  - SITE OF SPECIAL SCIENTIFIC INTEREST (SSSI)
  - SSSI & SPECIAL AREA OF CONSERVATION
  - SCHEDULED MONUMENT
  - CRANBORNE CHASE AREA OF OUTSTANDING NATURAL BEAUTY
  - NATIONAL NATURE RESERVE BOUNDARY
  - CONSERVATION AREA
  - WORLD HERITAGE SITE BOUNDARY
  - EXISTING BYWAY
  - EXISTING OIL PIPELINE
  - LISTED BUILDING
  - OPEN ACCESS LAND IN WORLD HERITAGE SITE
  - REGISTERED HISTORIC PARK AND GARDEN
- PROPOSED
  - INDICATIVE PERMANENT FENCELINE
  - DRAINAGE INFILTRATION AREA
  - LAND RETURNED TO AGRICULTURE
  - NEW CHALK GRASSLAND
  - PROPOSED TREE PLANTING
  - EARTHWORKS (CUTTING) CHALK GRASSLAND
  - EARTHWORKS (EMBANKMENT) CHALK GRASSLAND
  - HIGHWAY WITH CHALK GRASSLAND VERGE
  - NEW BYWAY
  - NEW BYWAY AND PRIVATE MEANS OF ACCESS
  - STOPPED UP EXISTING BYWAY
  - PROPOSED HEDGE
  - AREA IN WHICH SITE COMPOUND WILL BE LOCATED

**NOTE:**  
REFER TO PEIR FIGURES FOR SPECIFIC ENVIRONMENTAL DESIGNATIONS.

0 100m 200m 400m

SCALE 1:10,000 @ A3

© Crown copyright and database rights 2017 Ordnance Survey 100030643.

DRAFT - FOR CONSULTATION PURPOSES ONLY		CM	LC	05/02/18	P01
Revision Details		By	Check	Date	Suffix

Purpose of issue

**CONSULTATION ONLY**

Client  
Highways England  
Major Projects  
The Cube  
199 Wharfside Street  
Birmingham  
B1 1RH

Working on behalf of  
**highways england**

Project Title  
**A303 Stonehenge  
Amesbury to Berwick Down**

**FIGURE 2.4C  
DRAFT ENVIRONMENTAL  
MASTERPLAN**

Designed	Drawn	Checked	Approved	Date
-	CM	RH	SMQ	05/02/2018
Internal Project No.	Sustainability		Date	
65041439	Sustainability		05/02/2018	
Scale @ A3	Zone		Scheme Wide	
1:10,000	Scheme Wide			

THIS DOCUMENT HAS BEEN PREPARED PURSUANT TO AND SUBJECT TO THE TERMS OF AMW'S APPOINTMENT BY ITS CLIENT. AMW ACCEPTS NO LIABILITY FOR ANY USE OF THIS DOCUMENT OTHER THAN BY ITS ORIGINAL CLIENT OR FOLLOWING AMW'S EXPRESS AGREEMENT TO SUCH USE, AND ONLY FOR THE PURPOSES FOR WHICH IT WAS PREPARED AND PROVIDED.

Project Office  
Temple Quay House  
2 The Square, Temple Quay  
Bristol, BS1 6HA  
Tel: (01246) 209221  
Fax: (01246) 209229

**AmW**  
AECOM + mace + WSP

Drawing Number	1 Originator	1 Volume	Rev
HE551506 -AMW	-AMW	-GEN -	P01
SW_GN_000_Z	-DR-LE -0003	1 Type 1 Role 1 Number	

Plot Time: 06 February 2018 08:47:53  
File Name: P:\ACCP\1\TIGENERAL\MARKETING\A303 STONEHENGE\CONSULTATION\DRAWINGS\ENV\HE551506-AMW-GEN-SW\_GN\_000\_Z-DR-LE-0003