

Appendix D

DRAWINGS OF OPTION 1

APPENDIX D-1

OPTION 1 – GA PLANS

DO NOT SCALE

100
0 10
Millimetres

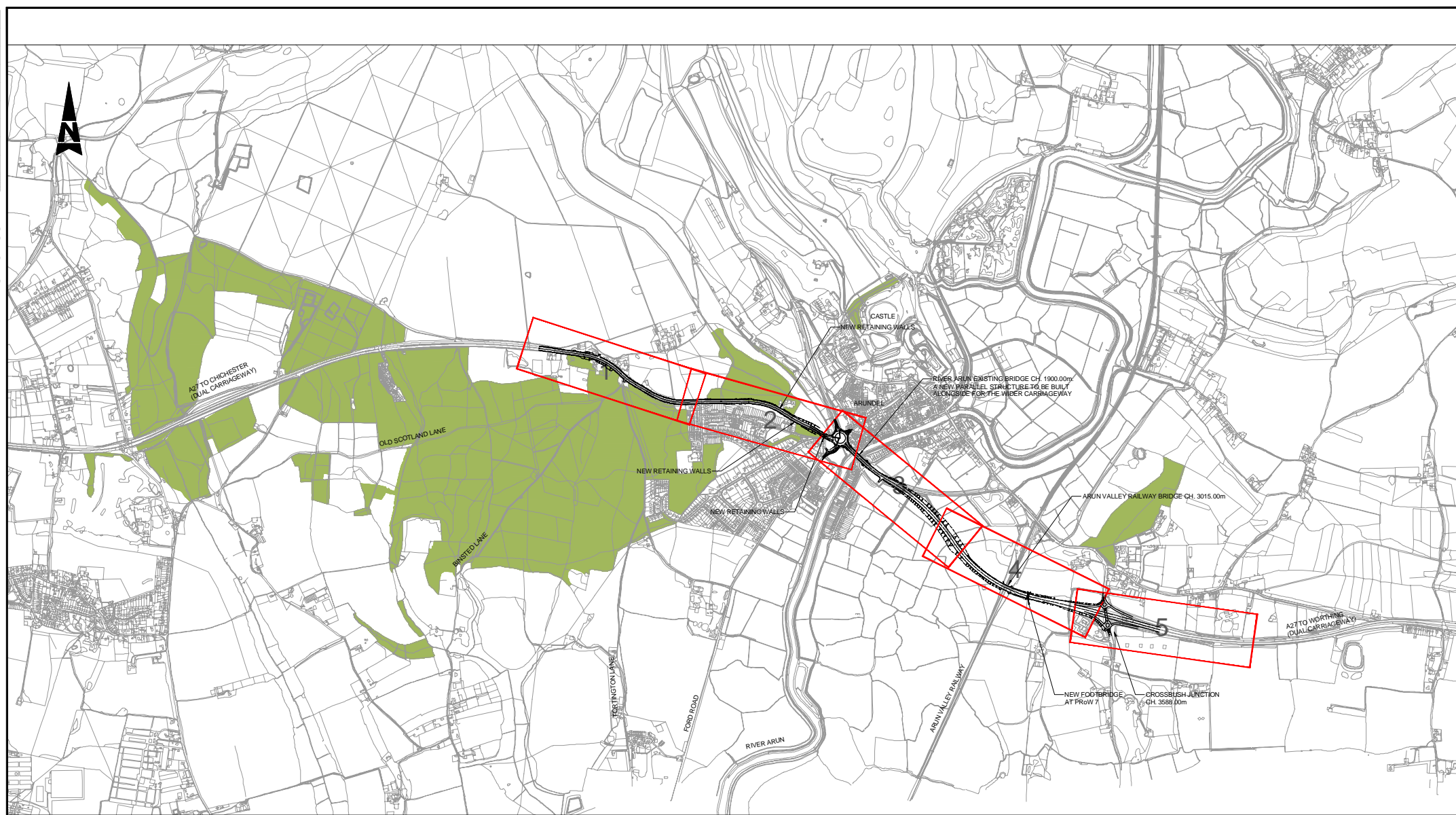

This map is based on Ordnance Survey material with the permission of Ordnance Survey on behalf of the Controller of Her Majesty's Stationery Office. No copyright infringement is intended. Ordnance Survey is a registered trademark of Ordnance Survey. Ordnance Survey is a registered trademark of Ordnance Survey. Ordnance Survey is a registered trademark of Ordnance Survey.



NOTES:
1. FOR LAYOUTS REFER TO DRG. NOS. HE55123-WSP-HGN-A27AR-DR-D-0071 TO 0075.

SAFETY, HEALTH AND ENVIRONMENTAL INFORMATION

In addition to the hazards/risks normally associated with the types of work detailed on this drawing, note the following significant residual risks (Reference shall also be made to the design hazard log).

| Construction | Maintenance / Cleaning | Use | Decommissioning / Demolition |
|--------------|------------------------|-----|------------------------------|
| | | | |
| | | | |
| | | | |

| Rev | Date | Description | By | CHK'd | App'd |
|-----|----------|-------------|----|-------|-------|
| P01 | 18/05/16 | First issue | | TC | KM |

FOR INFORMATION

WSP
Westbrook Mills
Borough Road
Godalming
Surrey
GU7 2AZ
Tel: +44 (0)1483 528400
Fax: +44 (0)1483 528989
www.wsp-eb.co.uk

Copyright © WSP Group (2016)

Working on behalf of
highways england

| Project Title | | Drawing Title | |
|---|--|--|----------|
| REGIONAL INVESTMENT PROGRAMME A27 ARUNDEL BYPASS | | INDICATIVE ALIGNMENT PROPOSALS LAYOUT OPTION 1 OVERVIEW PLAN | |
| Scale | 1:10000 | Drawn | TC |
| Checked | KM | Approved | BS |
| Original Date | 13/05/16 | Date | 17/05/16 |
| Drawing Number | A1 | Project Ref. No. | 3514447G |
| Project | HE55123 - WSP - HGN - A27AR - DR - D - 0500 | Revision | P01 |

DO NOT SCALE

Millimetres

0 10

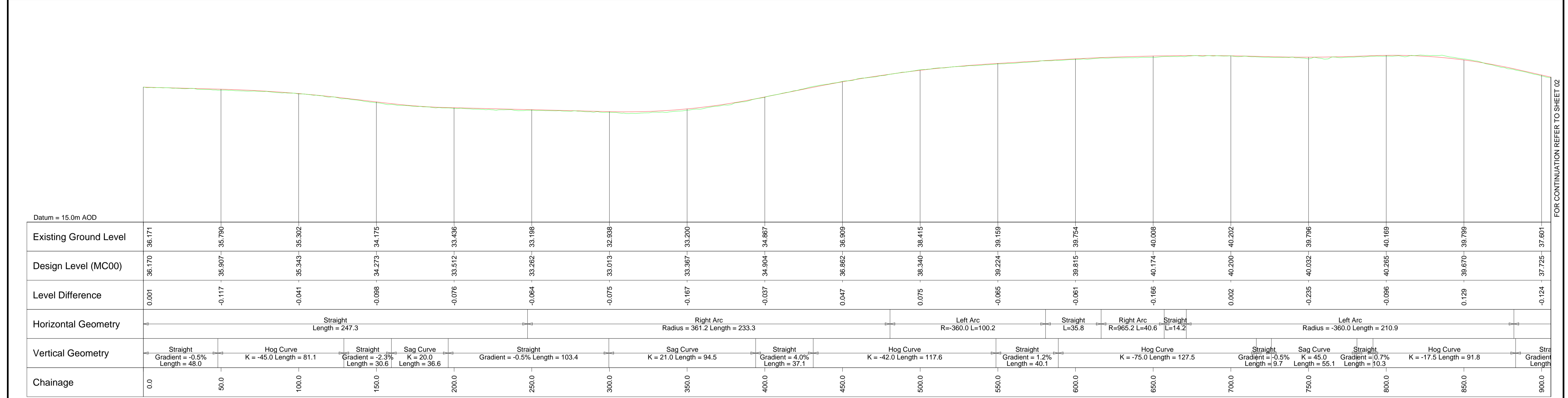
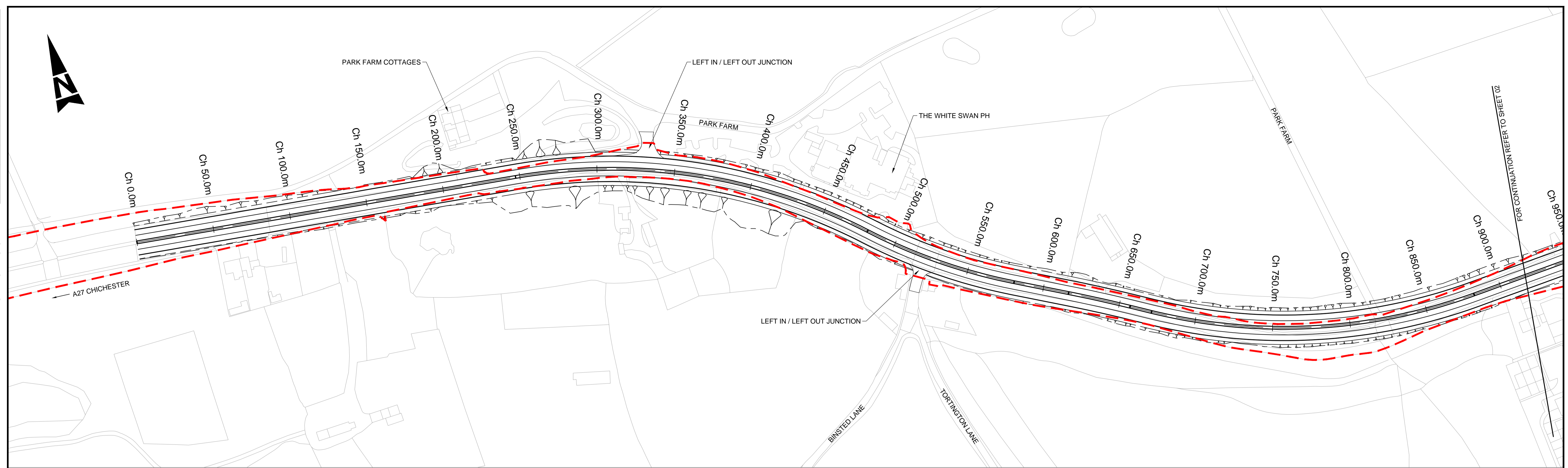

This map is based on Ordnance Survey material with the permission of Ordnance Survey on behalf of the Controller of Her Majesty's Stationery Office. © Crown copyright. Unauthorised reproduction infringes Crown copyright and may lead to prosecution or civil proceedings. Highways England 100018926, 2016.

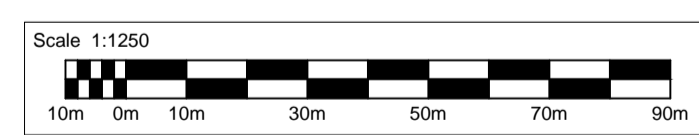

NOTES:
1. FOR KEY PLAN REFER TO DRG. NO. HE55123-WSP-HGN-A27AR-DR-D-0500.

KEY:
 DESIGN LEVEL
 EXISTING LEVEL
 EXISTING A27 HIGHWAY BOUNDARY

SAFETY, HEALTH AND ENVIRONMENTAL INFORMATION

In addition to the hazards/risks normally associated with the types of work detailed on this drawing, note the following significant residual risks (Reference shall also be made to the design hazard log).

| Construction | Maintenance / Cleaning | Use | Decommissioning / Demolition |
|--------------|------------------------|-----|------------------------------|
| | | | |
| | | | |
| | | | |

| Rev. | Date | Description | By | Chkd | App'd |
|------|----------|-------------|----|------|-------|
| P01 | 18/05/16 | First Issue | TC | KM | BS |

Drawing Status: FOR INFORMATION
 Suitability: S2
 Client: Working on behalf of **highways england**
 WSP
 PARSONS BRINCKERHOFF
 Copyright © WSP Group (2016)

Project Title: REGIONAL INVESTMENT PROGRAMME A27 ARUNDEL BYPASS
 Drawing Title: INDICATIVE ALIGNMENT PROPOSALS LAYOUT OPTION 1 SHEET 1 OF 5
 Scale: 1:1250
 Drawn: TC
 Checked: KM
 Approved: BS
 Authorised: ---
 Original Size: A1
 Date: 13/05/16
 Date: 18/05/16
 Date: 18/05/16
 Date: ---
 Drawing Number: HE55123 - WSP - HGN - A27AR - DR - D - 0501
 Project Ref. No.: 3514447G
 Revision: P01

DO NOT SCALE

Millimetres
0 10 100

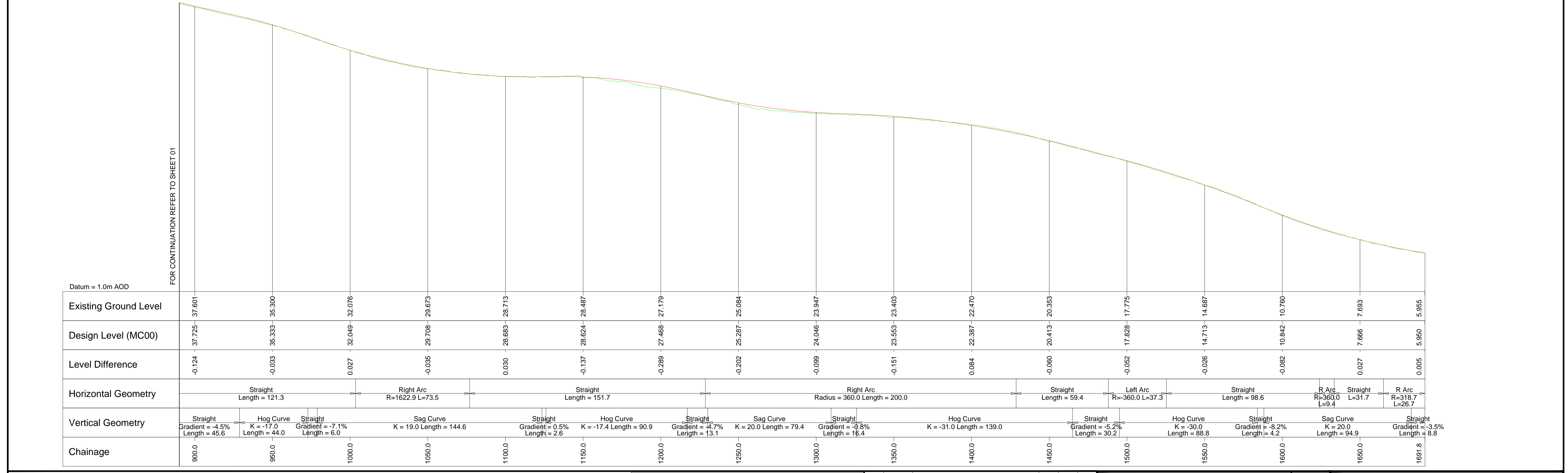
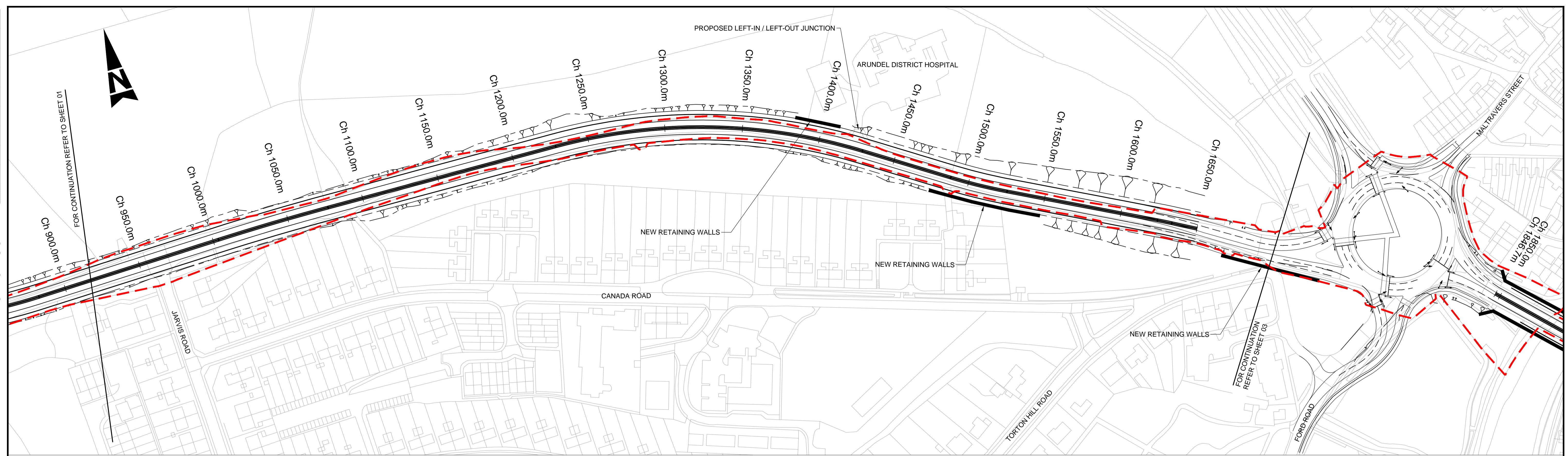

NOTES:
1. FOR KEY PLAN REFER TO DRG. NO. HE55123-WSP-HGN-A27AR-DR-D-0500.

KEY:
 DESIGN LEVEL
 EXISTING LEVEL
 EXISTING A27 HIGHWAY BOUNDARY

SAFETY, HEALTH AND ENVIRONMENTAL INFORMATION

In addition to the hazards/risks normally associated with the types of work detailed on this drawing, note the following significant residual risks (Reference shall also be made to the design hazard log).

| | |
|------------------------------|--|
| Construction | |
| Maintenance / Cleaning | |
| Use | |
| Decommissioning / Demolition | |

| Rev. | Date | Description | By | Chkd | App'd |
|------|----------|-------------|----|------|-------|
| P01 | 18/05/16 | First Issue | | | |

Drawing Status: FOR INFORMATION
 S2
 Westbrook Mills
 Borough Road
 Godalming
 Surrey
 GU7 2AZ
 Tel: +44 (0)1483 528400
 Fax: +44 (0)1483 528989
 www.wsp-pb.co.uk

Copyright © WSP Group (2016)

Working on behalf of

REGIONAL INVESTMENT PROGRAMME
 A27 ARUNDEL BYPASS

INDICATIVE ALIGNMENT PROPOSALS
 LAYOUT OPTION 1
 SHEET 2 OF 5

| | | | | | | | | | |
|----------------|--|-------|----------|--|----------|----------|----------|------------|-----|
| Scale | 1:1250 | Drawn | TC | Checked | KM | Approved | BS | Authorised | --- |
| Original Size | A1 | Date | 13/05/16 | Date | 18/05/16 | Date | 18/05/16 | Date | --- |
| Drawing Number | HE551523 - WSP - HGN - A27AR - DR - D - 0502 | | Project | HE551523 - WSP - HGN - A27AR - DR - D - 0502 | | Volume | 3514447G | | |
| Location | Type | Role | Number | P01 | | Revision | | | |

DO NOT SCALE

Millimetres
0 10 100

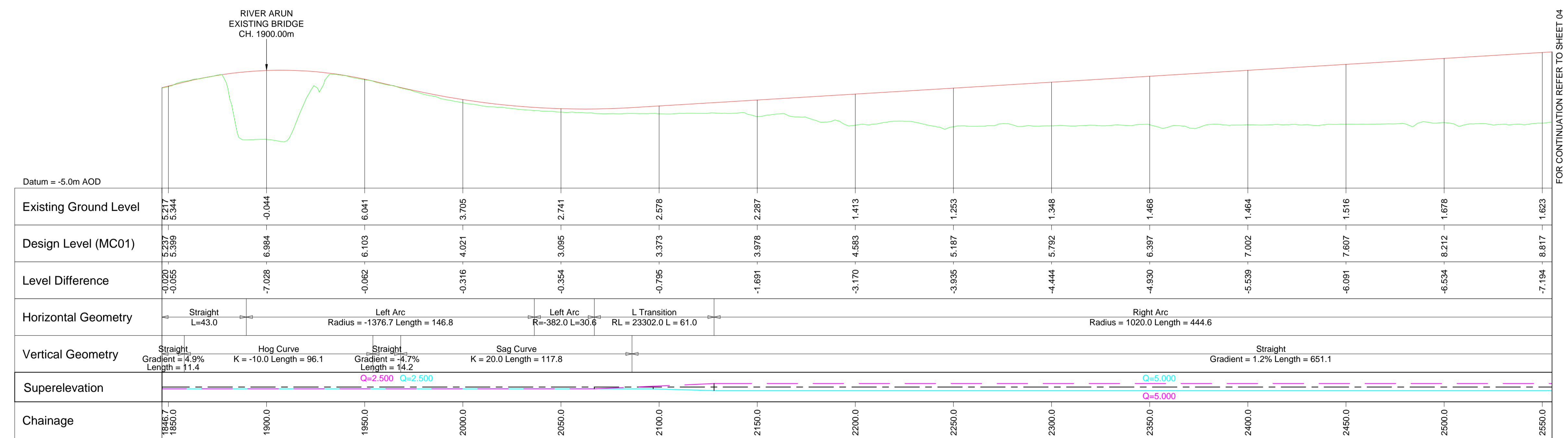
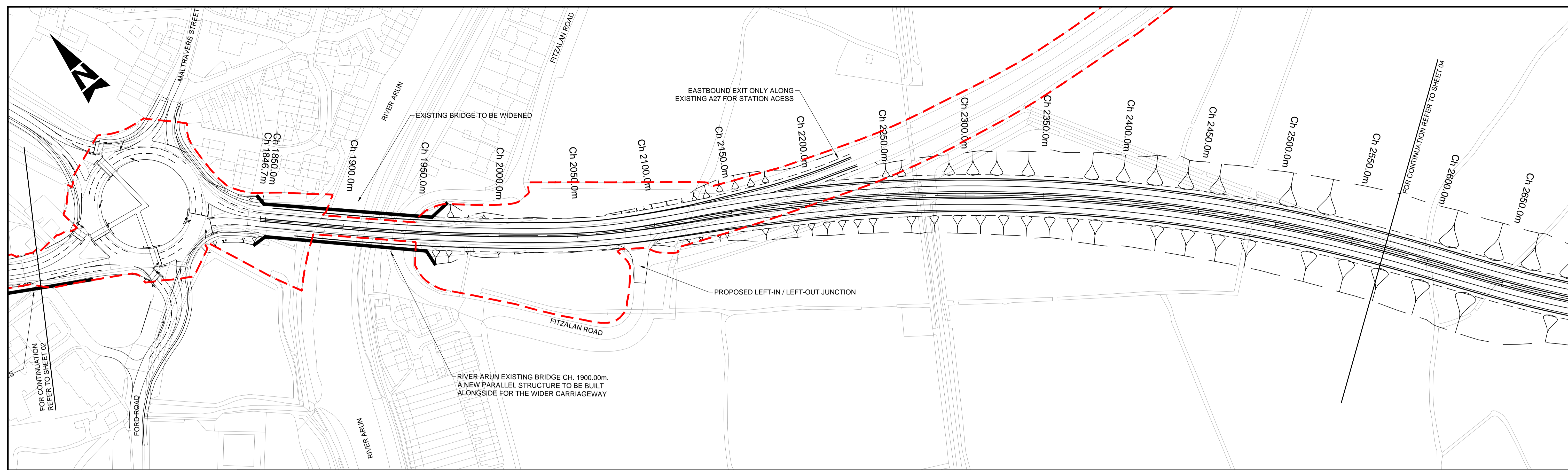

NOTES:
1. FOR KEY PLAN REFER TO DRG. NO. HE55123-WSP-HGN-A27AR-DR-D-0500.

KEY:

SAFETY, HEALTH AND ENVIRONMENTAL INFORMATION

In addition to the hazards/risks normally associated with the types of work detailed on this drawing, note the following significant residual risks (Reference shall also be made to the design hazard log).

| Activity | Residual Risks |
|------------------------------|----------------|
| Construction | |
| Maintenance / Cleaning | |
| Use | |
| Decommissioning / Demolition | |

| | | | | | | |
|---|--|---|---|----------|----------|------------|
| Drawing Status | | Suitability | Project Title | | | |
| FOR INFORMATION | | S2 | REGIONAL INVESTMENT PROGRAMME A27 ARUNDEL BYPASS | | | |
| | | Westbrook Mills Borough Road Godalming Surrey GU7 2AZ Tel: +44 (0)1483 528400 Fax: +44 (0)1483 528989 www.wsp-pb.co.uk | | | | |
| Client | | Scale | Drawn | Checked | Approved | Authorised |
| Working on behalf of | | 1:1250 | TC | KM | BS | --- |
| Project | | Original Size | Date | Date | Date | Date |
| HE551523 - WSP - HGN - A27AR - DR - D - 0503 | | A1 | 13/05/16 | 18/05/16 | 18/05/16 | --- |
| Location | | Drawing Number | Project Ref. No. | | Revision | |
| Type Role Number | | HE551523 - WSP - HGN - A27AR - DR - D - 0503 | 3514447G | | P01 | |

DO NOT SCALE

Millimetres
0 10 100

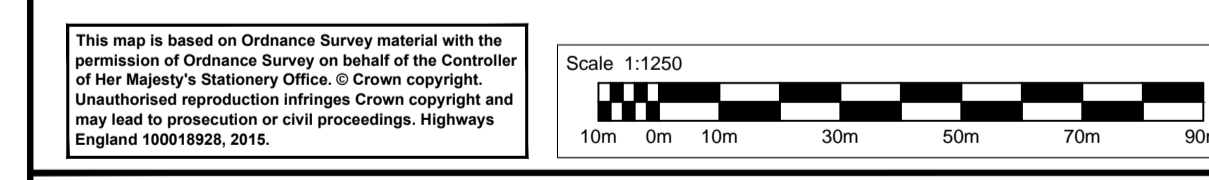
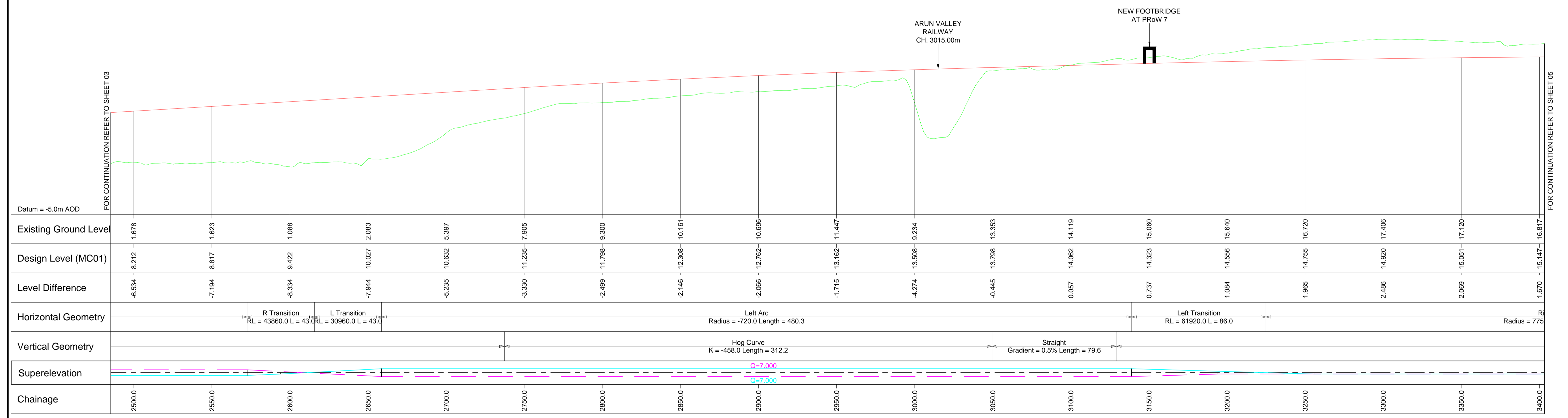
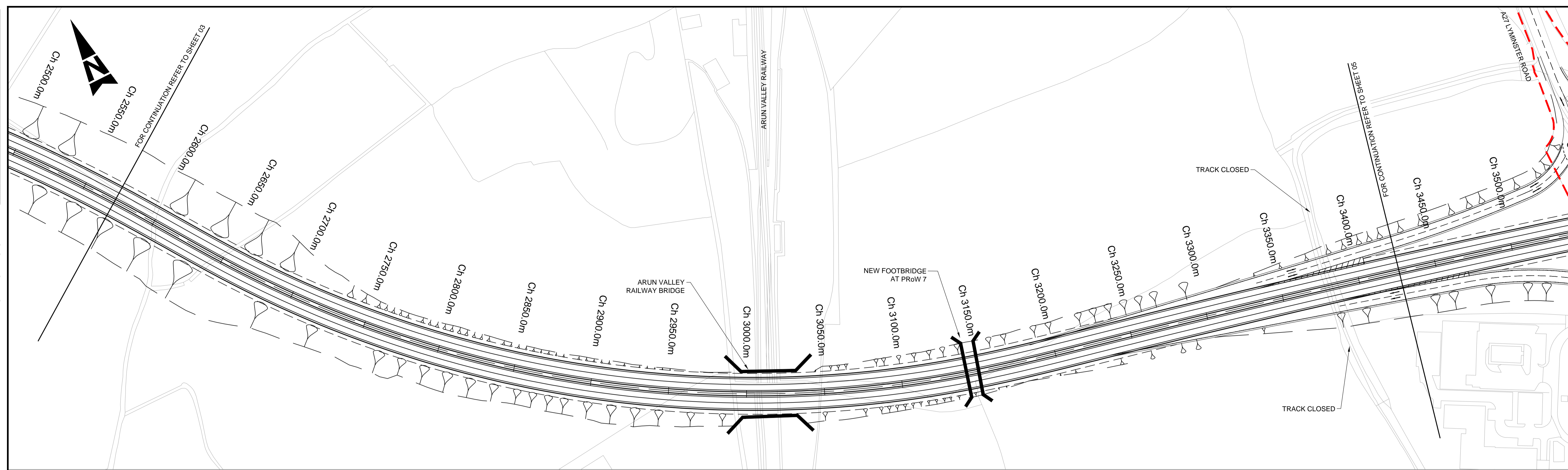

NOTES:
1. FOR KEY PLAN REFER TO DRG. NO. HE55123-WSP-HGN-A27AR-DR-D-0500.

- KEY:
- DESIGN LEVEL
 - EXISTING LEVEL
 - RIGHT CHANNEL LINE
 - LEFT CHANNEL LINE
 - EXISTING A27 HIGHWAY BOUNDARY

SAFETY, HEALTH AND ENVIRONMENTAL INFORMATION

In addition to the hazards/risks normally associated with the types of work detailed on this drawing, note the following significant residual risks (Reference shall also be made to the design hazard log).

| Construction | Maintenance / Cleaning | Use | Decommissioning / Demolition |
|--------------|------------------------|-----|------------------------------|
| | | | |

| Rev. | Date | Description | By | Chkd | App'd |
|------|----------|-------------|----|------|-------|
| P01 | 18/05/16 | First Issue | | | |

FOR INFORMATION

WSP
PARSONS BRINCKERHOFF

Westbrook Mills
Borough Road
Godalming
Surrey
GU7 2AZ
Tel: +44 (0)1483 528400
Fax: +44 (0)1483 528989
www.wsp-pb.co.uk

Working on behalf of
highways england

| Project Title | Scale | Drawn | Checked | Approved | Authorised |
|---|---------------------|------------------|------------------------------|------------------|-------------|
| REGIONAL INVESTMENT PROGRAMME A27 ARUNDEL BYPASS | 1:1250 | TC | KM | BS | --- |
| INDICATIVE ALIGNMENT PROPOSALS LAYOUT OPTION 1 SHEET 4 OF 5 | Original Size A1 | Date 13/05/16 | Date 18/05/16 | Date 18/05/16 | Date --- |
| Project Number HE551523 - WSP - HGN - A27AR - DR - D - 0504 | Originator | Volume | Project Ref. No. 3514447G | | |
| Location | Type | Role | Number | Revision P01 | |

DO NOT SCALE

Millimetres
0 10 100

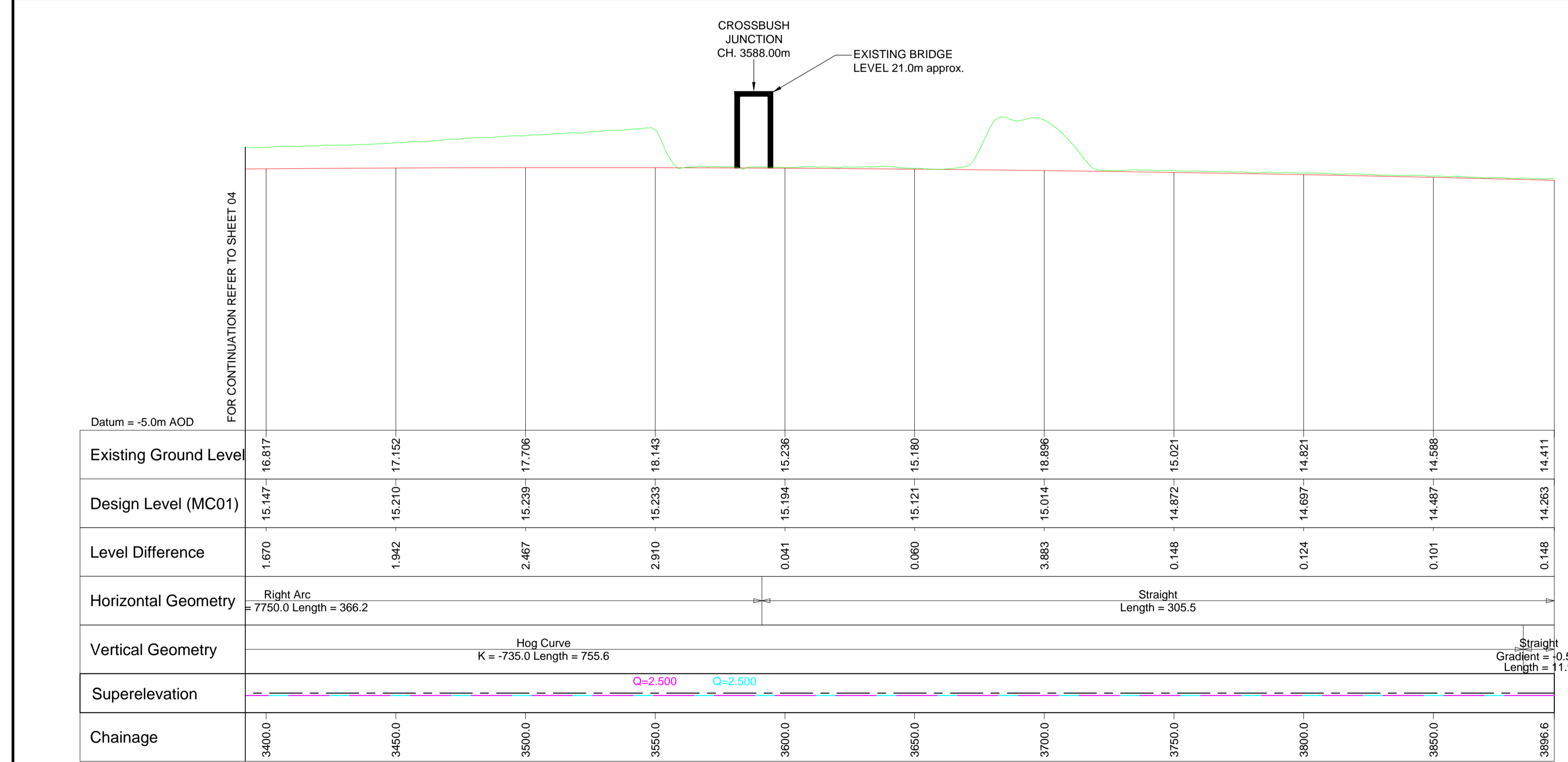

NOTES:
1. FOR KEY PLAN REFER TO DRG. NO. HE55123-WSP-HGN-A27AR-DR-D-0500.

KEY:
 ——— DESIGN LEVEL
 ——— EXISTING LEVEL
 ——— RIGHT CHANNEL LINE
 ——— LEFT CHANNEL LINE
 - - - EXISTING A27 HIGHWAY BOUNDARY

SAFETY, HEALTH AND ENVIRONMENTAL INFORMATION

In addition to the hazards/risks normally associated with the types of work detailed on this drawing, note the following significant residual risks (Reference shall also be made to the design hazard log).

| Construction | Maintenance / Cleaning | Use | Decommissioning / Demolition |
|--------------|------------------------|-----|------------------------------|
| | | | |

| Rev. | Date | Description | By | Chkd | App'd |
|------|----------|-------------|----|------|-------|
| P01 | 18/05/16 | First Issue | TC | KM | BS |

| | | | | | | |
|---|--|---|--|---|-------------------|--|
| Drawing Status FOR INFORMATION | | Suitability S2 | Project Title REGIONAL INVESTMENT PROGRAMME A27 ARUNDEL BYPASS | | | |
| | | Westbrook Mills Borough Road Godalming Surrey GU7 2AZ Tel: +44 (0)1483 528400 Fax: +44 (0)1483 528989 www.wsp-pb.co.uk | | Drawing Title INDICATIVE ALIGNMENT PROPOSALS LAYOUT OPTION 1 SHEET 5 OF 5 | | |
| Client | Scale 1:1250 | Drawn TC | Checked KM | Approved BS | Authorised --- | |
| Original Size A1 | Date 13/05/16 | Date 18/05/16 | Date 18/05/16 | Date --- | Date --- | |
| Drawing Number HE551523 - WSP - HGN - A27AR - DR - D - 0505 | Project HE551523 - WSP - HGN - A27AR - DR - D - 0505 | Originator --- | Volume --- | Project Ref. No. 3514447G | Revision P01 | |
| Location | Type | Role | Number | | | |

APPENDIX D-2

OPTION 1 - STATS

DO NOT SCALE

Millimetres

0 10 100

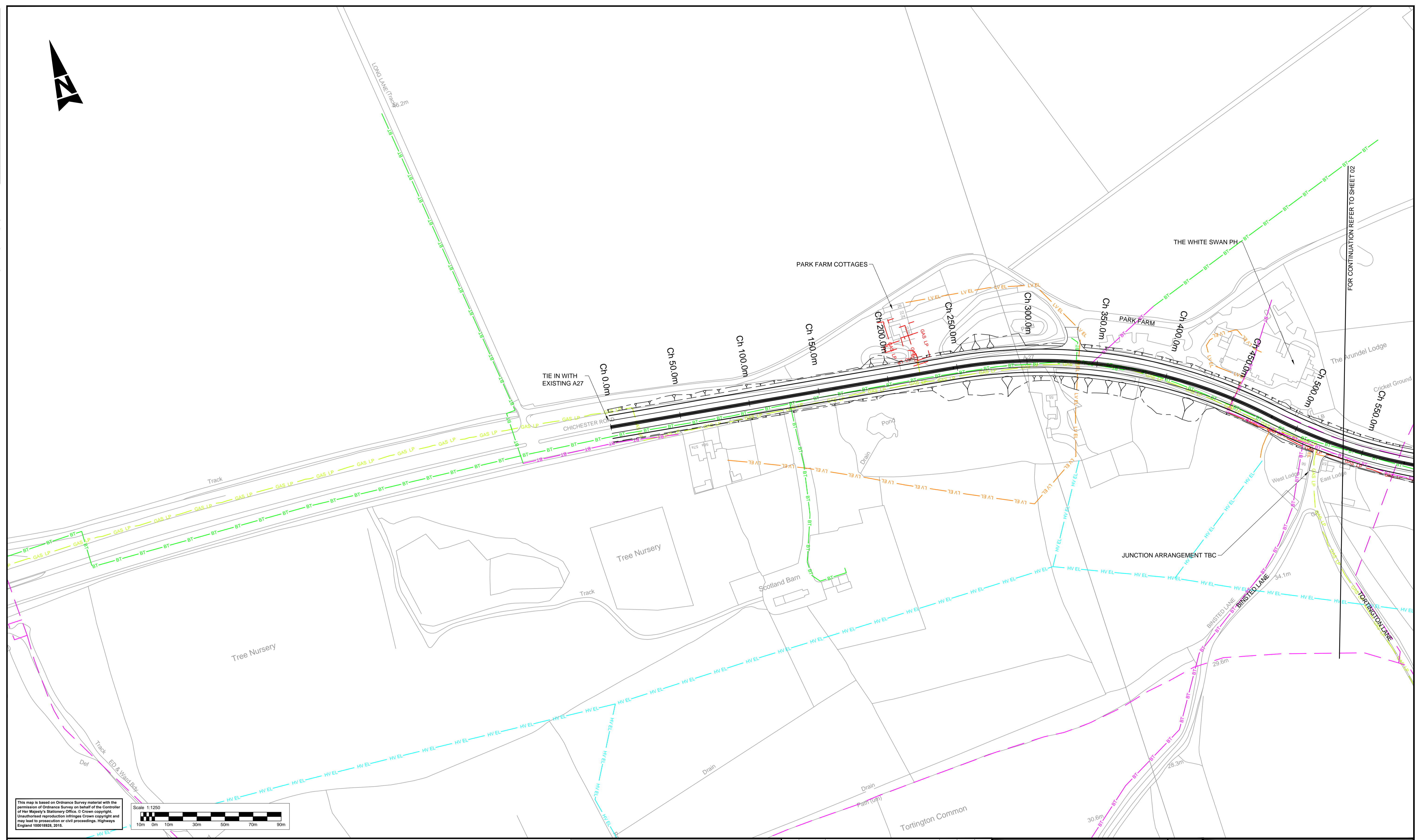
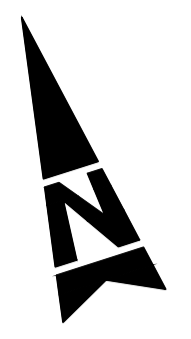

This map is based on Ordnance Survey material with the permission of Ordnance Survey on behalf of the Controller of Her Majesty's Stationery Office. © Crown copyright. Unauthorised reproduction infringes Crown copyright and may lead to prosecution or civil proceedings. Highways England 100018920, 2016.

Scale 1:1250

NOTES:
1. FOR KEY PLAN REFER TO DRG. NO. HE55123-WSP-VUT-A27AR-DR-Z-0500.

UTILITIES KEY:

| | | |
|--|--------|-----------------------------------|
| | BT | BT UNDERGROUND |
| | BT | BT OVERHEAD |
| | F | FOULWATER |
| | GAS LP | LOCAL HIGH PRESSURE MAIN |
| | GAS LP | LOW PRESSURE MAIN |
| | GAS LP | MEDIUM PRESSURE MAIN |
| | NR | NETWORK RAIL HISTORIC CABLE ROUTE |
| | PW | PORTSMOUTH WATER |
| | | SOUTHERN WATER |
| | HV EL | SSE HV |
| | LV EL | SSE LV |
| | SW | SURFACE WATER |
| | VM | VIRGIN MEDIA |

SAFETY, HEALTH AND ENVIRONMENTAL INFORMATION

In addition to the hazards/risks normally associated with the types of work detailed on this drawing, note the following significant residual risks (Reference shall also be made to the design hazard log).

| | | | | | |
|------------------------------|----------|-------------|----|------|-------|
| Construction | | | | | |
| Maintenance / Cleaning | | | | | |
| Use | | | | | |
| Decommissioning / Demolition | | | | | |
| Rev. | Date | Description | By | Chkd | App'd |
| P01 | 18/05/16 | First Issue | | TC | KM |

| | | | | | | | |
|------------------|--|---|--|--|--|------------|--|
| Drawing Status | | Subsidiary | | Project Title | | | |
| FOR INFORMATION | | S2 | | REGIONAL INVESTMENT PROGRAMME A27 ARUNDEL BYPASS | | | |
| | | Westbrook Mills Borough Road Godalming Surrey GU7 2AZ Tel: +44 (0)1483 528400 Fax: +44 (0)1483 528989 www.wsp-pb.co.uk | | Drawing Title COMBINED UTILITIES OPTION 1 SHEET 1 OF 5 | | | |
| Client | | Working on behalf of | | Scale | | Drawn | |
| | | | | 1:1250 | | TC | |
| Project | | HE551523 - WSP - VUT - A27AR - DR - Z - 0501 | | Date | | Checked | |
| Location | | A1 | | 13/05/16 | | KM | |
| Project Ref. No. | | 3514447G | | Date | | Approved | |
| Revision | | P01 | | 18/05/16 | | BS | |
| Authorised | | | | Date | | Authorised | |

DO NOT SCALE

Millimetres

0 10 100

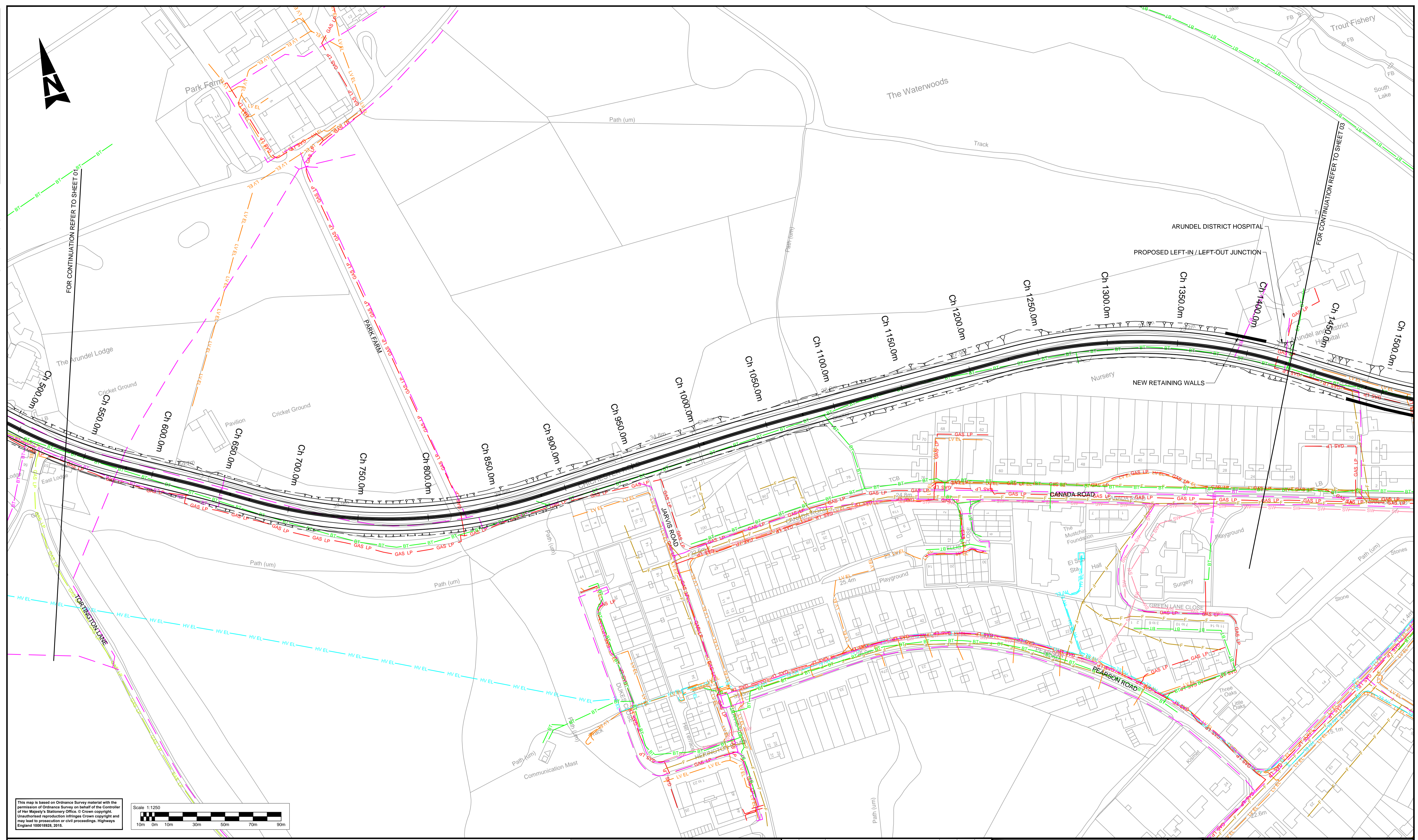

This map is based on Ordnance Survey material with the permission of Ordnance Survey on behalf of the Controller of Her Majesty's Stationery Office. © Crown copyright. Unauthorized reproduction infringes Crown copyright and may lead to prosecution or civil proceedings. Highways England 100018926, 2016.

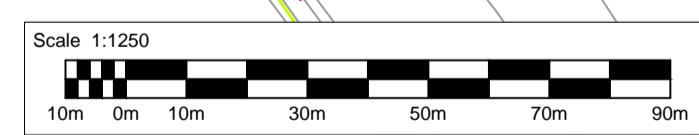

NOTES:
1. FOR KEY PLAN REFER TO DRG. NO. HE55123-WSP-VUT-A27AR-DR-Z-0500.

UTILITIES KEY:

| | | |
|--------|--------|-----------------------------------|
| BT | BT | BT UNDERGROUND |
| BT | BT | BT OVERHEAD |
| F | F | FOULWATER |
| GAS LP | GAS LP | LOCAL HIGH PRESSURE MAIN |
| GAS LP | GAS LP | LOW PRESSURE MAIN |
| GAS LP | GAS LP | MEDIUM PRESSURE MAIN |
| NR | NR | NETWORK RAIL HISTORIC CABLE ROUTE |
| PW | PW | PORTSMOUTH WATER |
| | | SOUTHERN WATER |
| HV EL | SSE HV | SSE HV |
| LV EL | SSE LV | SSE LV |
| SW | SW | SURFACE WATER |
| VM | VM | VIRGIN MEDIA |

SAFETY, HEALTH AND ENVIRONMENTAL INFORMATION

In addition to the hazards/risks normally associated with the types of work detailed on this drawing, note the following significant residual risks (Reference shall also be made to the design hazard log).

| | | | | | |
|------------------------------|--|--|--|--|--|
| Construction | | | | | |
| Maintenance / Cleaning | | | | | |
| Use | | | | | |
| Decommissioning / Demolition | | | | | |

| | | | | | |
|------|----------|-------------|----|------|-------|
| PO1 | 18/05/16 | First Issue | TC | KM | BS |
| Rev. | Date | Description | By | Chkd | App'd |

| | | | | | |
|--|--|---|---|----------|------------------|
| Drawing Status | | Subsidiary | Project Title | | |
| FOR INFORMATION | | S2 | REGIONAL INVESTMENT PROGRAMME A27 ARUNDEL BYPASS | | |
| | | Westbrook Mills Borough Road Godalming Surrey GU7 2AZ Tel: +44 (0)1483 528400 Fax: +44 (0)1483 528989 www.wsp-pb.co.uk | | | |
| Client | | Scale | Drawn | Checked | Approved |
| Working on behalf of | | 1:1250 | TC | KM | BS |
| | | Original Size | Date | Date | Date |
| | | A1 | 13/05/16 | 18/05/16 | 18/05/16 |
| Project | | Drawing Number | Originator | Volume | Project Ref. No. |
| HE551523 - WSP - VUT - A27AR - DR - Z - 0502 | | | | | 3514447G |
| Location | | Type | Role | Number | Revision |
| | | | | | P01 |

DO NOT SCALE

0 10 100
Millimetres

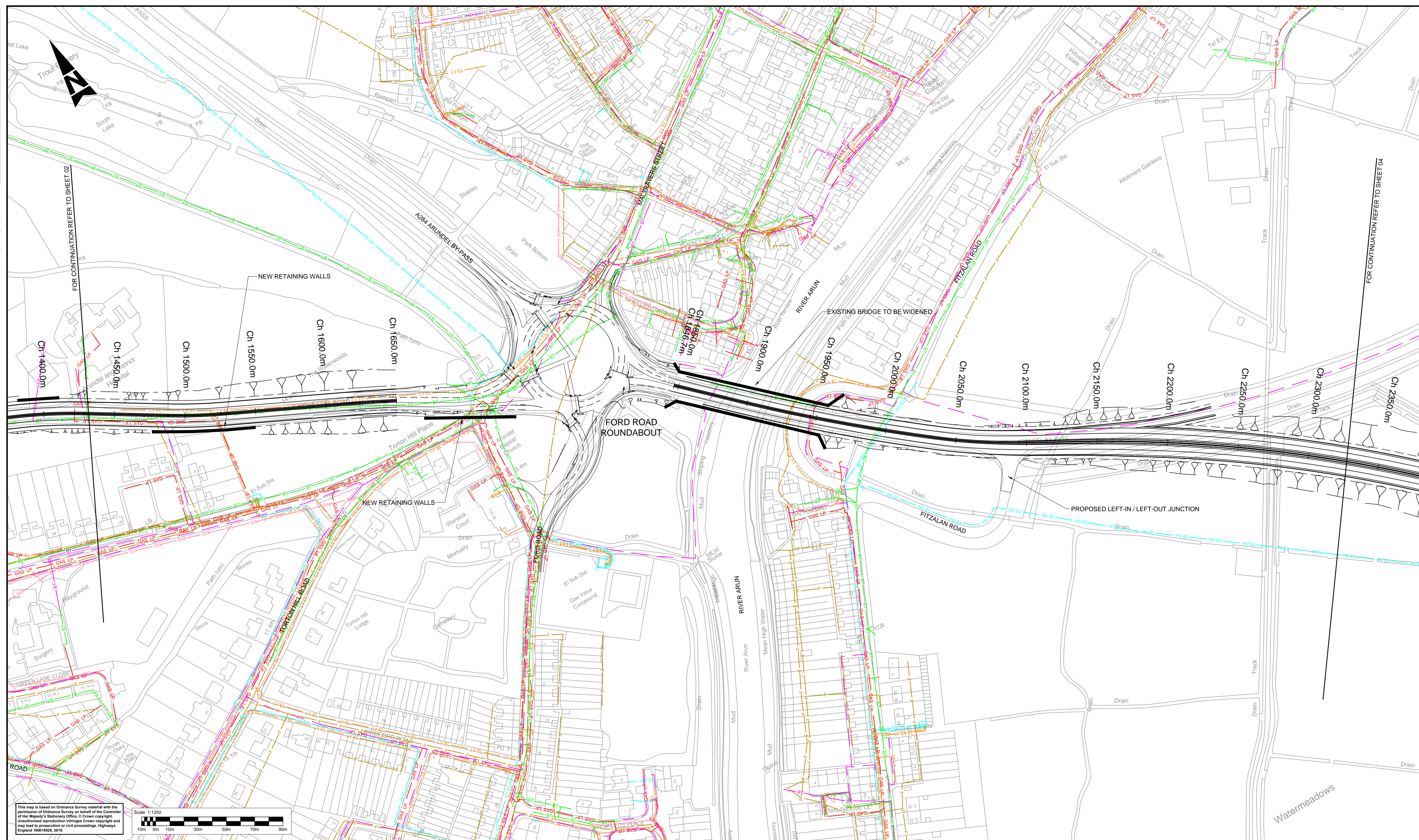

This map is based on Ordnance Survey material with the permission of Ordnance Survey on behalf of the Controller of Her Majesty's Stationery Office. © Crown copyright. Unauthorised reproduction infringes Crown copyright and may lead to prosecution or civil proceedings. Highways England 100018920, 2016.

Scale 1:1250

NOTES:
1. FOR KEY PLAN REFER TO DRG. NO. HE55123-WSP-VUT-A27AR-DR-Z-0500.

UTILITIES KEY:

| | |
|--------|-----------------------------------|
| BT | BT UNDERGROUND |
| BT | BT OVERHEAD |
| F | FOULWATER |
| GAS LP | LOCAL HIGH PRESSURE MAIN |
| GAS LP | LOW PRESSURE MAIN |
| GAS LP | MEDIUM PRESSURE MAIN |
| NR | NETWORK RAIL HISTORIC CABLE ROUTE |
| PW | PORTSMOUTH WATER |
| | SOUTHERN WATER |
| HV EL | SSE HV |
| LV EL | SSE LV |
| SW | SURFACE WATER |
| VM | VIRGIN MEDIA |

SAFETY, HEALTH AND ENVIRONMENTAL INFORMATION

In addition to the hazards/risks normally associated with the types of work detailed on this drawing, note the following significant residual risks (Reference shall also be made to the design hazard log).

| | |
|------------------------------|--|
| Construction | |
| Maintenance / Cleaning | |
| Use | |
| Decommissioning / Demolition | |

| | | | | | |
|------|----------|-------------|----|------|-------|
| Rev. | Date | Description | By | Chkd | App'd |
| P01 | 18/05/16 | First Issue | | | |

Drawing Status: FOR INFORMATION

Subsidiary: S2

Project Title: REGIONAL INVESTMENT PROGRAMME A27 ARUNDEL BYPASS

Drawing Title: COMBINED UTILITIES OPTION 1 SHEET 3 OF 5

Scale: 1:1250

Client: Working on behalf of highways england

| | | | | |
|----------------|--|------------|----------|------------------|
| Original Size | Date | Checked | Approved | Authorised |
| A1 | 13/05/16 | KM | BS | --- |
| Drawing Number | Project | Originator | Volume | Project Ref. No. |
| | HE551523 - WSP - VUT - A27AR - DR - Z - 0503 | | | 3514447G |
| Location | Type | Role | Number | Revision |
| | | | | P01 |

DO NOT SCALE

Millimetres

0 10

100

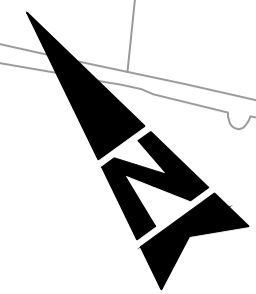

FOR CONTINUATION REFER TO SHEET 03

FOR CONTINUATION REFER TO SHEET 02

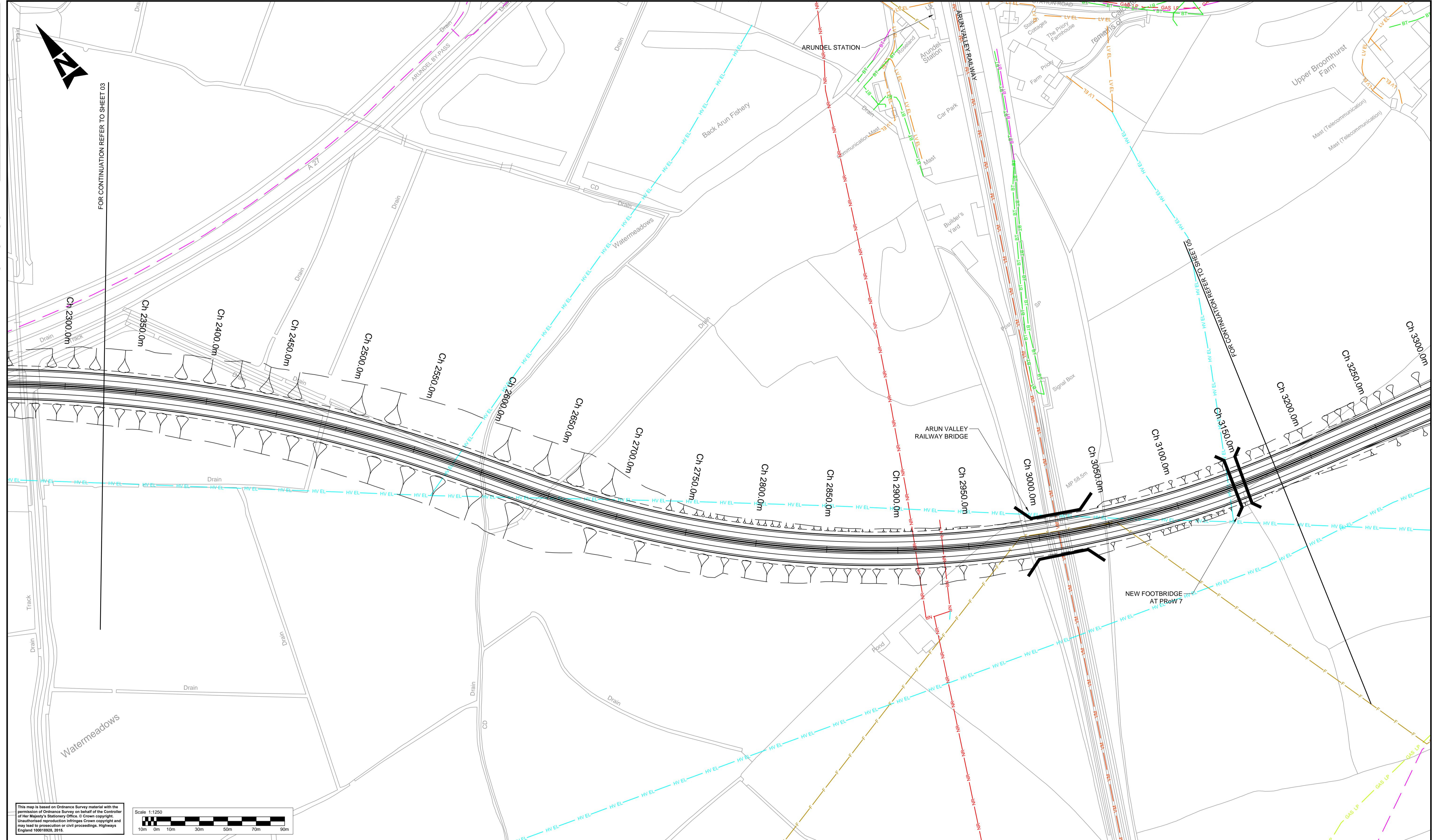

This map is based on Ordnance Survey material with the permission of Ordnance Survey on behalf of the Controller of Her Majesty's Stationery Office. © Crown copyright. Unauthorised reproduction infringes Crown copyright and may lead to prosecution or civil proceedings. Highways England 100018926, 2016.

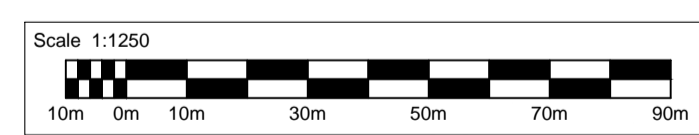

NOTES:
1. FOR KEY PLAN REFER TO DRG. NO. HE55123-WSP-VUT-A27AR-DR-Z-0500.

UTILITIES KEY:

| | | |
|--|--------|-----------------------------------|
| | BT | BT UNDERGROUND |
| | BT | BT OVERHEAD |
| | F | FOULWATER |
| | GAS LP | LOCAL HIGH PRESSURE MAIN |
| | GAS LP | LOW PRESSURE MAIN |
| | GAS LP | MEDIUM PRESSURE MAIN |
| | NR | NETWORK RAIL HISTORIC CABLE ROUTE |
| | PW | PORTSMOUTH WATER |
| | | SOUTHERN WATER |
| | HV EL | SSE HV |
| | LV EL | SSE LV |
| | SW | SURFACE WATER |
| | VM | VIRGIN MEDIA |

SAFETY, HEALTH AND ENVIRONMENTAL INFORMATION

In addition to the hazards/risks normally associated with the types of work detailed on this drawing, note the following significant residual risks (Reference shall also be made to the design hazard log).

| Construction | Maintenance / Cleaning | Use | Decommissioning / Demolition |
|--------------|------------------------|-----|------------------------------|
| | | | |
| | | | |
| | | | |

| Rev. | Date | Description | By | Chkd | App'd |
|------|----------|-------------|----|------|-------|
| P01 | 18/05/16 | First Issue | TC | KM | BS |

Drawing Status: **FOR INFORMATION**

Suitability: **S2**

Project Title: **REGIONAL INVESTMENT PROGRAMME A27 ARUNDEL BYPASS**

Drawing Title: **COMBINED UTILITIES OPTION 1 SHEET 4 OF 5**

Scale: 1:1250

Drawn: TC, Checked: KM, Approved: BS, Authorised: ---

Original Size: A1, Date: 13/05/16, Date: 18/05/16, Date: 18/05/16, Date: ---

Drawing Number: HE551523 - WSP - VUT - A27AR - DR - Z - 0504

Project Ref. No.: 3514447G

Revision: P01

Client: **Working on behalf of highways england**

DO NOT SCALE

Millimetres

0 10

100

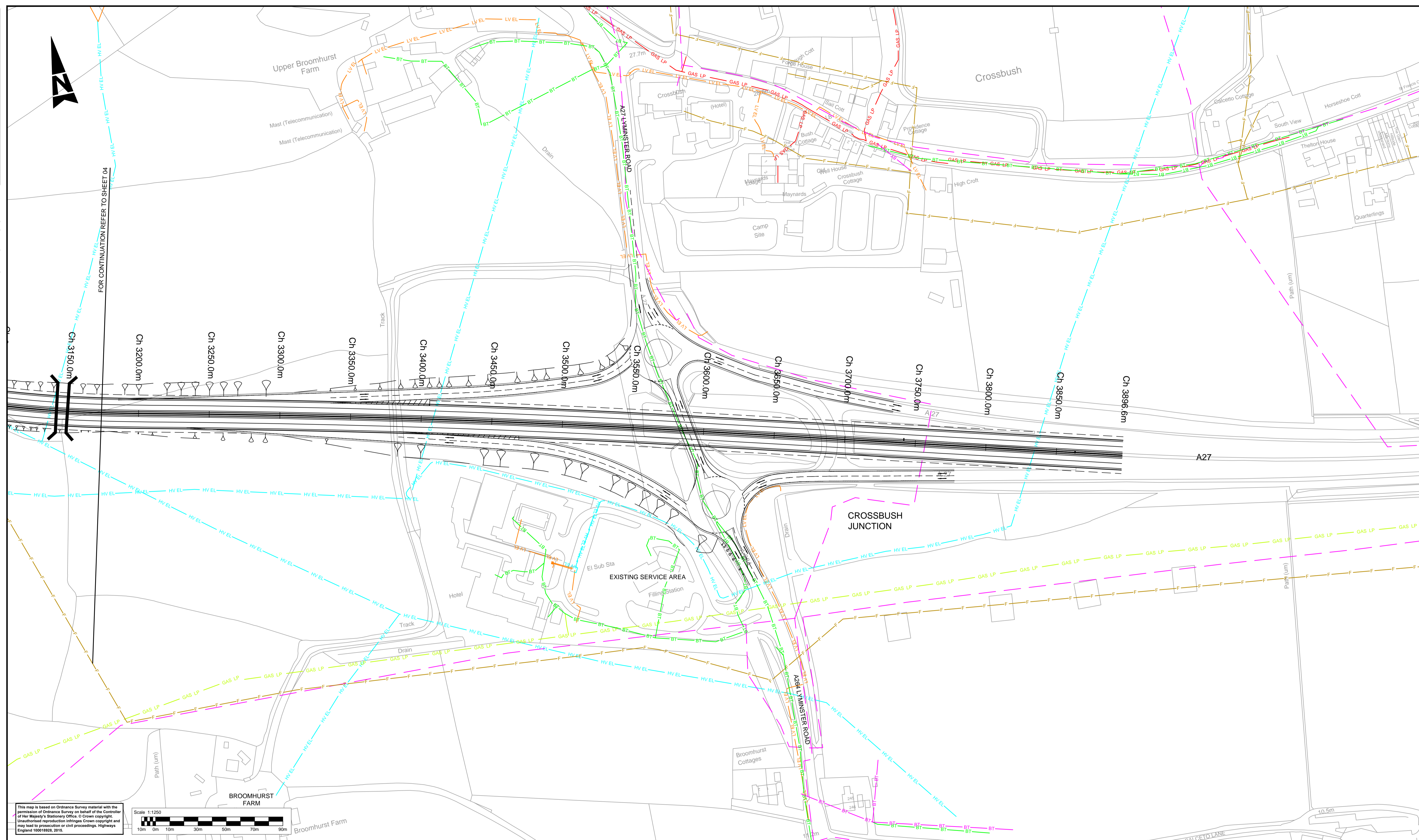

This map is based on Ordnance Survey material with the permission of Ordnance Survey on behalf of the Controller of Her Majesty's Stationery Office. © Crown copyright. Unauthorised reproduction infringes Crown copyright and may lead to prosecution or civil proceedings. Highways England 100018920, 2016.

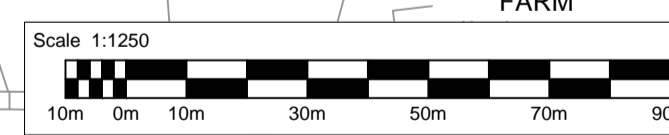

NOTES:
1. FOR KEY PLAN REFER TO DRG. NO. HE55123-WSP-VUT-A27AR-DR-Z-0500.

UTILITIES KEY:

| | | |
|--|--------|-----------------------------------|
| | BT | BT UNDERGROUND |
| | BT | BT OVERHEAD |
| | F | FOULWATER |
| | GAS LP | LOCAL HIGH PRESSURE MAIN |
| | GAS LP | LOW PRESSURE MAIN |
| | GAS LP | MEDIUM PRESSURE MAIN |
| | NR | NETWORK RAIL HISTORIC CABLE ROUTE |
| | PW | PORTSMOUTH WATER |
| | | SOUTHERN WATER |
| | HV EL | SSE HV |
| | LV EL | SSE LV |
| | SW | SURFACE WATER |
| | VM | VIRGIN MEDIA |

SAFETY, HEALTH AND ENVIRONMENTAL INFORMATION

In addition to the hazards/risks normally associated with the types of work detailed on this drawing, note the following significant residual risks (Reference shall also be made to the design hazard log).

| | | | | | |
|------------------------------|----------|-------------|----|------|-------|
| Construction | | | | | |
| Maintenance / Cleaning | | | | | |
| Use | | | | | |
| Decommissioning / Demolition | | | | | |
| Rev. | Date | Description | By | Chkd | App'd |
| P01 | 18/05/16 | First Issue | | | |

| | | | | | | |
|--------------------------------------|--|---|---|--|------------------|------------|
| Drawing Status | | Substability | Project Title | | | |
| FOR INFORMATION | | S2 | REGIONAL INVESTMENT PROGRAMME A27 ARUNDEL BYPASS | | | |
| Copyright © WSP Group (2016) | | Westbrook Mills Borough Road Godalming Surrey GU7 2AZ Tel: +44 (0)1483 528400 Fax: +44 (0)1483 528989 www.wsp-pb.co.uk | | Drawing Title COMBINED UTILITIES OPTION 1 SHEET 5 OF 5 | | |
| Client | Working on behalf of | Scale | Drawn | Checked | Approved | Authorised |
| | | 1:1250 | TC | KM | BS | --- |
| Project | HE551523 - WSP - VUT - A27AR - DR - Z - 0505 | Original Size | Date | Date | Date | Date |
| | | A1 | 13/05/16 | 18/05/16 | 18/05/16 | --- |
| Project Ref. No. | 3514447G | Drawing Number | Originator | Volume | Project Ref. No. | |
| | | | | | 3514447G | |
| Location | | Type | Role | Number | Revision | |
| | | | | | P01 | |

APPENDIX D-3

OPTION 1 - DRAINAGE

DO NOT SCALE

100
0 10
Millimetres

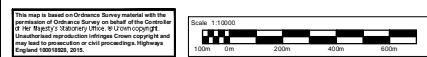
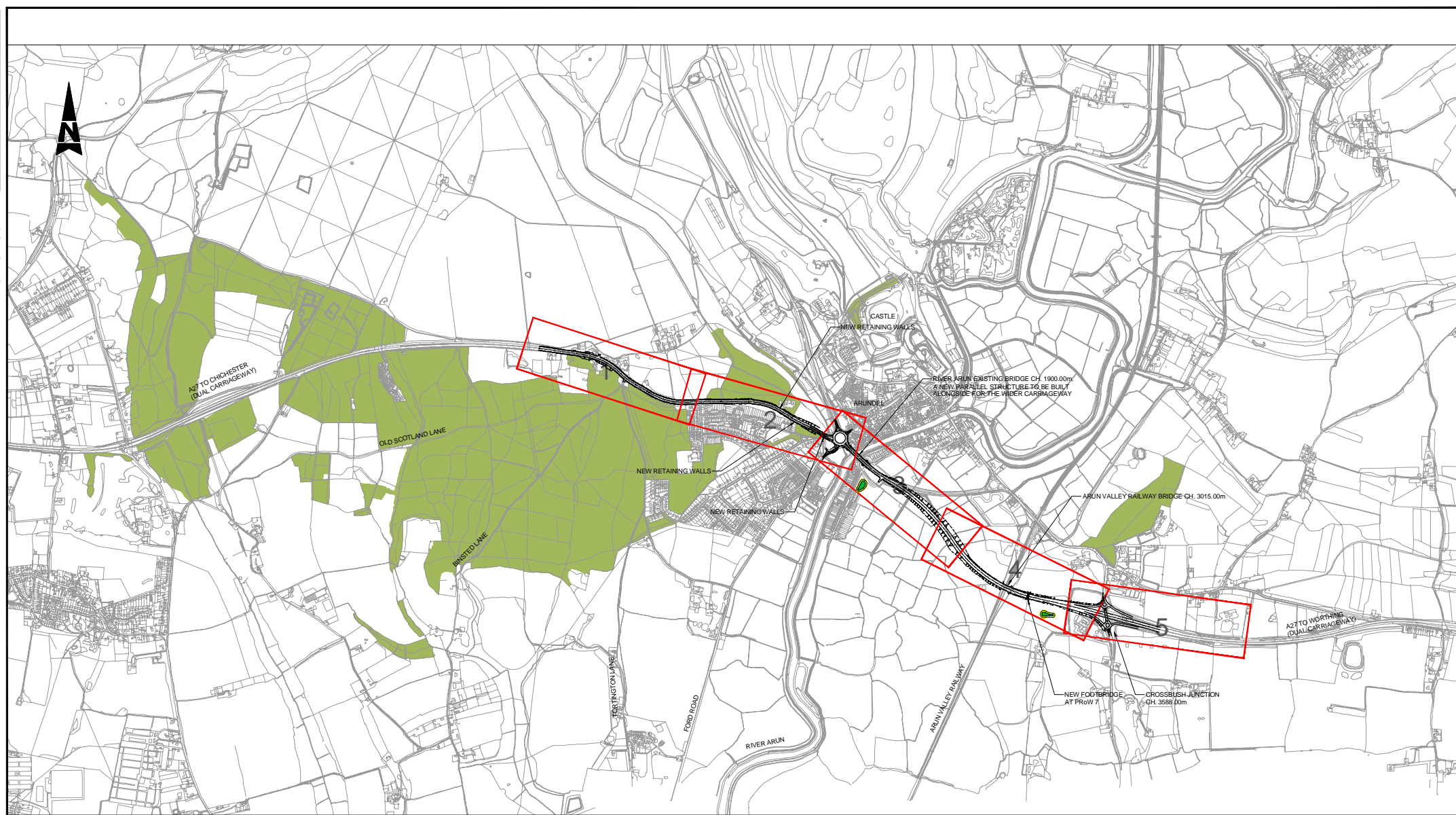

This map is based on Ordnance Survey material with the permission of Ordnance Survey on behalf of the Controller of Her Majesty's Stationery Office. All copyright in the material and reproduction (including Crown copyright) and any other information or other proceedings, Highway Engineers 1989/2002, 2016.

NOTES:
1. FOR LAYOUTS REFER TO DRG. NOS. HE55123-WSP-HDG-A27AR-DR-D-0501 TO 0505.

KEY:
 ATTENUATION POND

SAFETY, HEALTH AND ENVIRONMENTAL INFORMATION

In addition to the hazards/risks normally associated with the types of work detailed on this drawing, note the following significant residual risks (Reference shall also be made to the design hazard log).

| Construction | Maintenance / Cleaning | Use | Decommissioning / Demolition |
|--------------|------------------------|-----|------------------------------|
| | | | |

| Rev | Date | Description | By | CHK'd | APP'd |
|-----|----------|-------------|----|-------|----------|
| P01 | 18/05/16 | First issue | | TC | DB BS |

Drawing Status: **FOR INFORMATION**

Westbrook Mills
Borough Road
Godalming
Surrey
GU7 2AZ
Tel: +44 (0)1483 528400
Fax: +44 (0)1483 528989
www.wsp-eb.co.uk

Copyright © WSP Group (2016)

Working on behalf of
highways england

| Project Title | Scale | Drawn | Checked | Approved | Authorised |
|---|---|------------|----------|------------------|------------|
| REGIONAL INVESTMENT PROGRAMME A27 ARUNDEL BYPASS | 1:10000 | TC | DB | BS | --- |
| DRAINAGE STRATEGY OPTION 1 KEY PLAN | Original Size | Date | Date | Date | Date |
| A1 | 13/05/16 | 18/05/16 | 18/05/16 | --- | --- |
| Drawing Number | Project | Originator | Volume | Project Ref. No. | Authorised |
| HE551523 - WSP - HDG - A27AR - DR - D - 0500 | HE551523 - WSP - HDG - A27AR - DR - D - 0500 | --- | --- | 3514447G | P01 |
| Location | Type | Date | Number | Revision | Date |
| | | | | | |

100
10
0
DO NOT SCALE

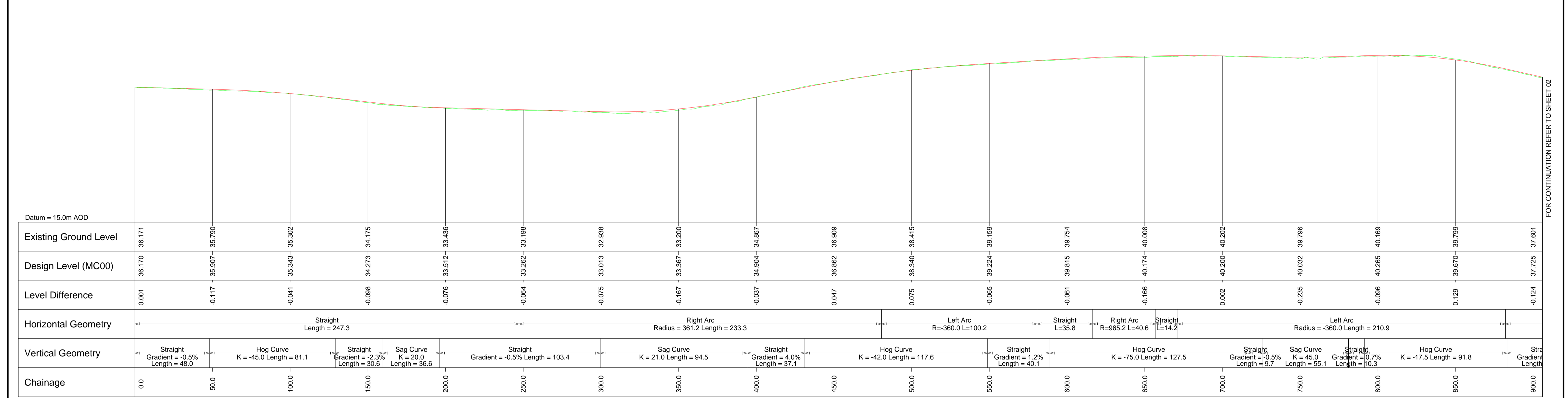
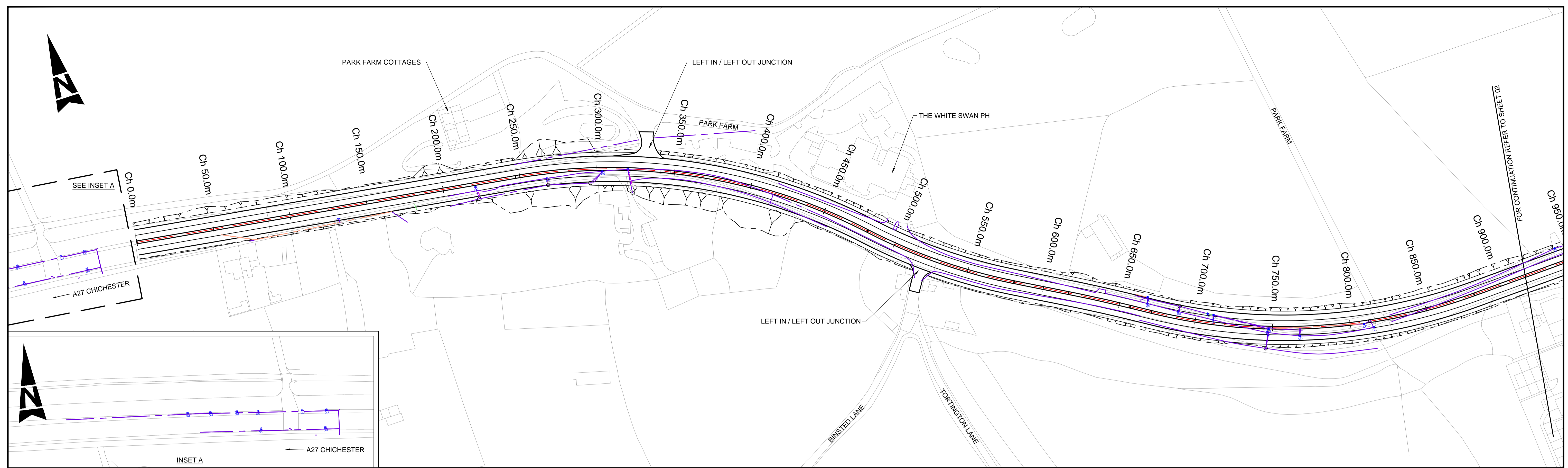

This map is based on Ordnance Survey material with the permission of Ordnance Survey on behalf of the Controller of Her Majesty's Stationery Office. © Crown copyright. Unauthorised reproduction infringes Crown copyright and may lead to prosecution or civil proceedings. Highways England 100018926, 2016.

Scale 1:1250

- NOTES:
- FOR KEY PLAN REFER TO DRG. NO. HE55123-WSP-HGN-A27AR-DR-D-0500.
- KEY:
- MANHOLE
 - SOAKAWAY
 - GULLY
 - CATCHPIT
 - OUTLET
 - HEADWALL
 - PETROL INTERCEPTOR
 - FLOW DIRECTION
 - DRAINAGE CARRIER
 - SEWER
 - FILTER DRAIN
 - FILTER DRAIN
 - FILTER DRAIN ON BRIDGE DECK
 - CATEGORY 3 DEFECT
 - CATEGORY 4 DEFECT
 - CATEGORY 5 DEFECT
 - ATTENUATION POND
 - DRAINAGE DITCH

| SAFETY, HEALTH AND ENVIRONMENTAL INFORMATION | | | | |
|--|--|--|--|--|
| In addition to the hazards/risks normally associated with the types of work detailed on this drawing, note the following significant residual risks (Reference shall also be made to the design hazard log). | | | | |
| Construction | | | | |
| Maintenance / Cleaning | | | | |
| Use | | | | |
| Decommissioning / Demolition | | | | |

| Rev. | Date | Description | By | Chkd | App'd |
|------|----------|-------------|----|------|-------|
| P01 | 18/05/16 | First Issue | TC | DB | BS |

Drawing Status: FOR INFORMATION

Subsidiary: S2

Project Title: REGIONAL INVESTMENT PROGRAMME A27 ARUNDEL BYPASS

Drawing Title: DRAINAGE STRATEGY OPTION 1 SHEET 1 OF 5

Scale: 1:1250

Drawn: TC, Checked: DB, Approved: BS, Authorised: ---

Original Size: A1, Date: 13/05/16, Date: 18/05/16, Date: 18/05/16, Date: ---

Drawing Number: HE551523 - WSP - HDG - A27AR - DR - D - 0501

Project Ref. No.: 3514447G

Revision: P01

Client: Working on behalf of highways england

DO NOT SCALE

Millimetres
0 10 100

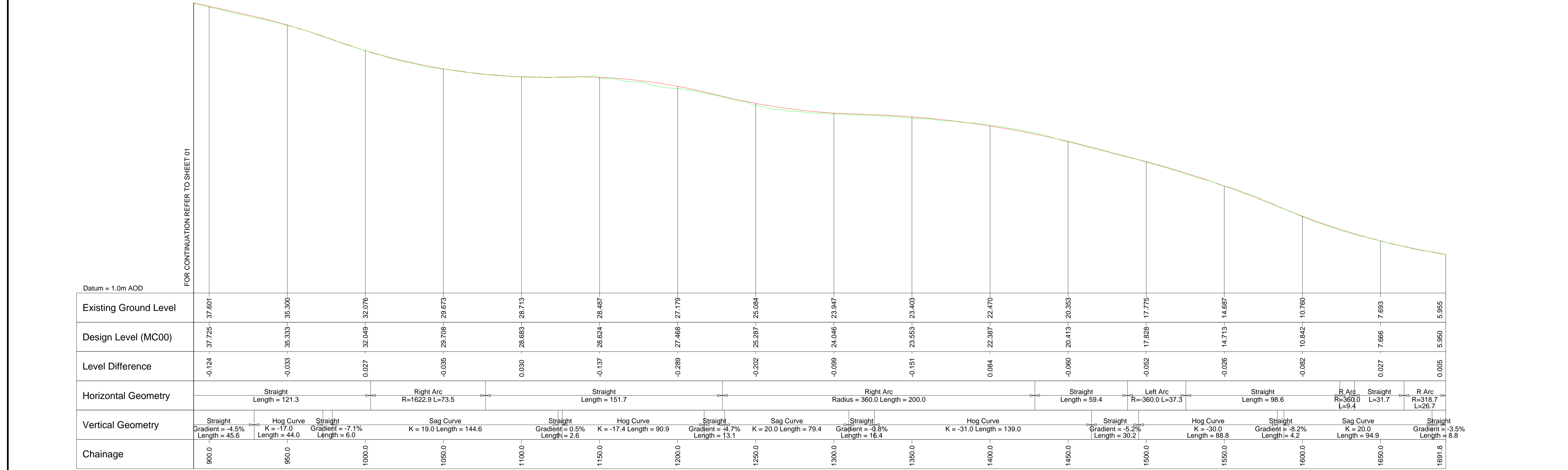
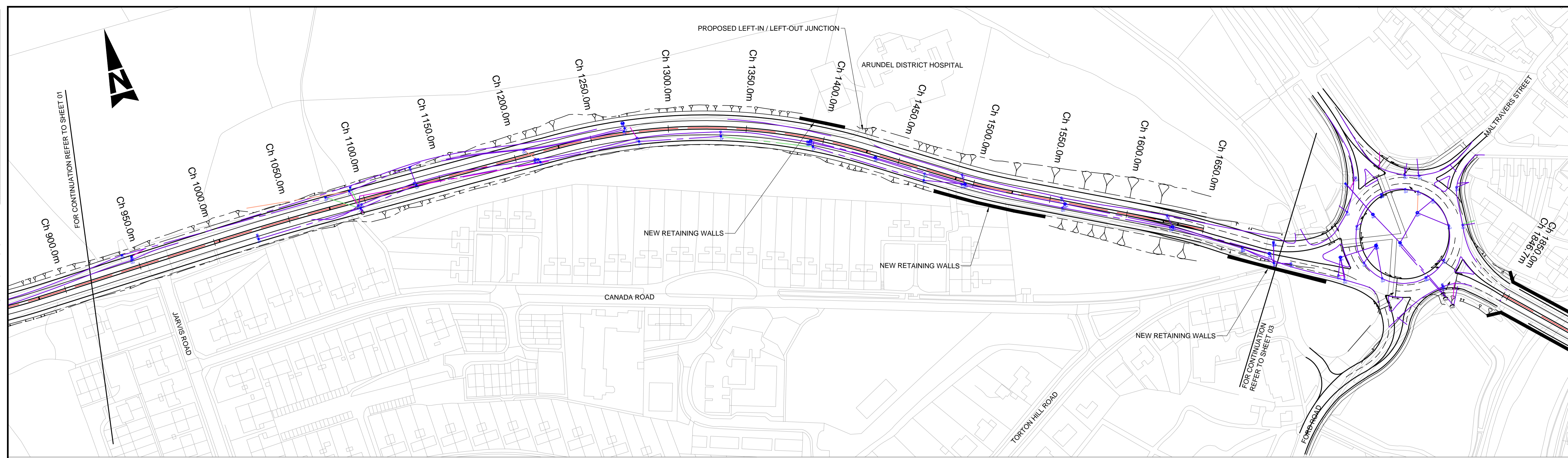

NOTES:
1. FOR KEY PLAN REFER TO DRG. NO. HE55123-WSP-HGN-A27AR-DR-D-0500.

KEY:

- MANHOLE
- SOAKAWAY
- GULLY
- CATCHPIT
- OUTLET
- HEADWALL
- PETROL INTERCEPTOR
- FLOW DIRECTION
- DRAINAGE CARRIER
- SEWER
- FILTER DRAIN
- FILTER DRAIN
- FILTER DRAIN ON BRIDGE DECK
- CATEGORY 3 DEFECT
- CATEGORY 4 DEFECT
- CATEGORY 5 DEFECT
- ATTENUATION POND
- DRAINAGE DITCH

This map is based on Ordnance Survey material with the permission of Ordnance Survey on behalf of the Controller of Her Majesty's Stationery Office. © Crown copyright. Unauthorised reproduction infringes Crown copyright and may lead to prosecution or civil proceedings. Highways England 100018928, 2016.

Scale 1:1250

SAFETY, HEALTH AND ENVIRONMENTAL INFORMATION

In addition to the hazards/risks normally associated with the types of work detailed on this drawing, note the following significant residual risks (Reference shall also be made to the design hazard log).

| Use | By | Chkd | App'd |
|------------------------------|----|------|-------|
| Construction | | | |
| Maintenance / Cleaning | | | |
| Use | | | |
| Decommissioning / Demolition | | | |

| Rev. | Date | Description | By | Chkd | App'd | |
|------|----------|-------------|----|------|-------|----|
| P01 | 18/05/16 | First Issue | | TC | DB | BS |

FOR INFORMATION

WSP
PARSONS BRINCKERHOFF

Westbrook Mills
Borough Road
Godalming
Surrey
GU7 2AZ
Tel: +44 (0)1483 528400
Fax: +44 (0)1483 528989
www.wsp-pb.co.uk

Client: **Working on behalf of highways england**

REGIONAL INVESTMENT PROGRAMME A27 ARUNDEL BYPASS

DRAINAGE STRATEGY OPTION 1 SHEET 2 OF 5

| Scale | Drawn | Checked | Approved | Authorised |
|--------|-------|---------|----------|------------|
| 1:1250 | TC | DB | BS | --- |

| Original Size | Date | Date | Date | Date |
|---------------|----------|----------|----------|------|
| A1 | 13/05/16 | 18/05/16 | 18/05/16 | --- |

| Drawing Number | Project | Originator | Volume | Project Ref. No. |
|----------------|---|------------|--------|------------------|
| | HE55123 - WSP - HDG - A27AR - DR - D - 0502 | | | 3514447G |

| Location | Type | Role | Number |
|----------|------|------|--------|
| | | | P01 |

DO NOT SCALE

100
0
10
Millimetres

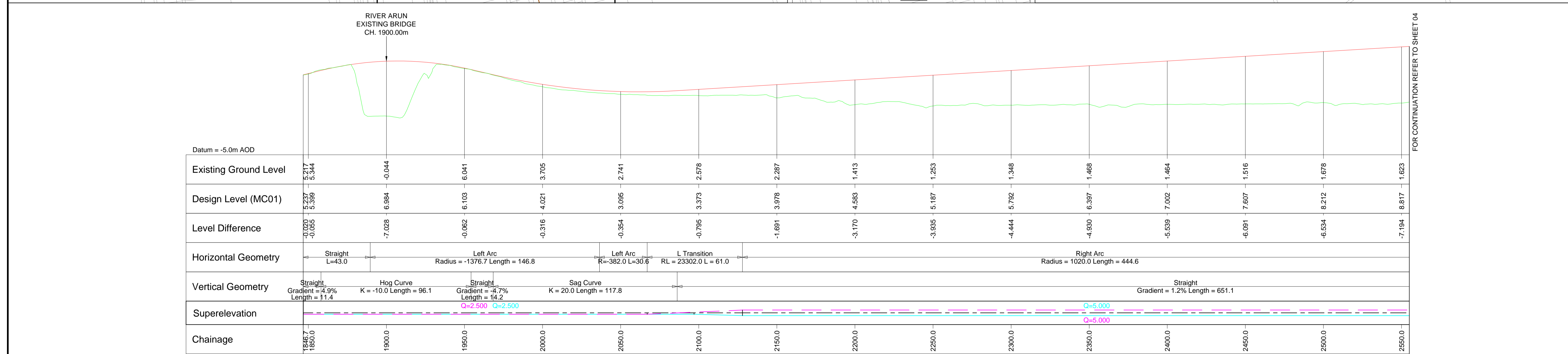
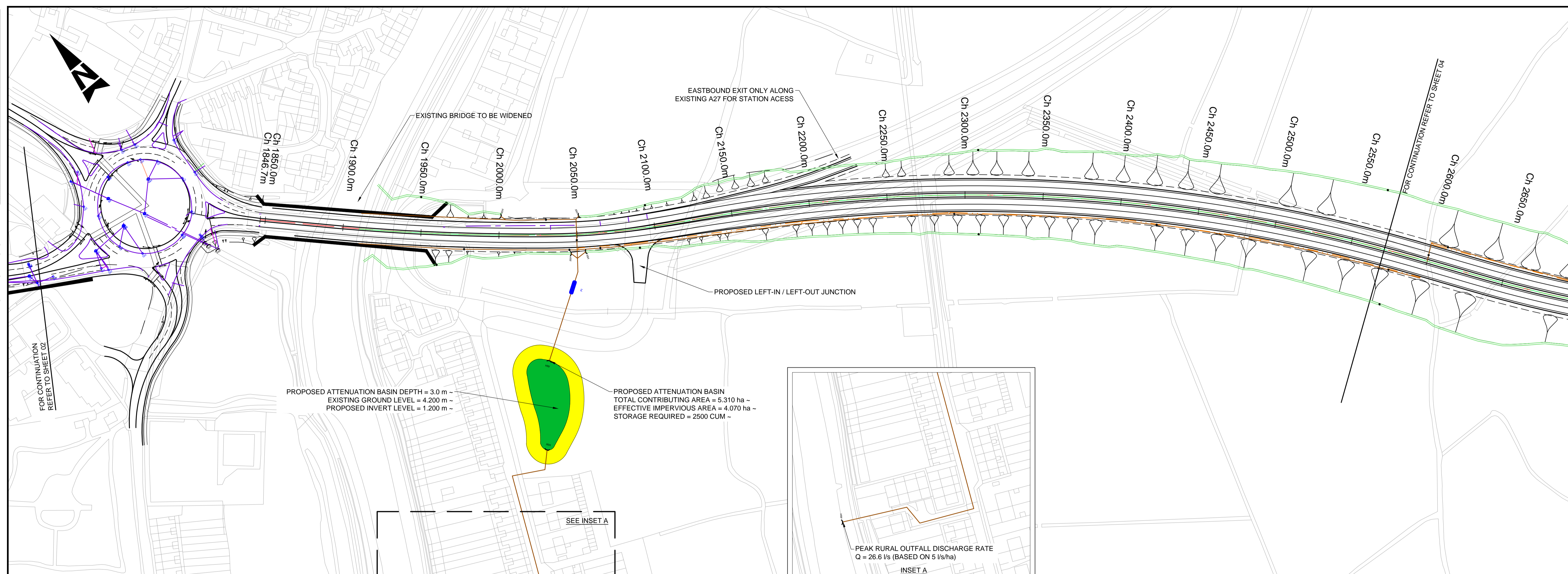

NOTES:
1. FOR KEY PLAN REFER TO DRG. NO. HE55123-WSP-HGN-A27AR-DR-D-0500.

- KEY:
- MANHOLE
 - SOAKAWAY
 - GULLY
 - CATCHPIT
 - OUTLET
 - HEADWALL
 - PETROL INTERCEPTOR
 - FLOW DIRECTION
 - DRAINAGE CARRIER
 - SEWER
 - FILTER DRAIN
 - FILTER DRAIN
 - FILTER DRAIN ON BRIDGE DECK
 - CATEGORY 3 DEFECT
 - CATEGORY 4 DEFECT
 - CATEGORY 5 DEFECT
 - ATTENUATION POND
 - DRAINAGE DITCH

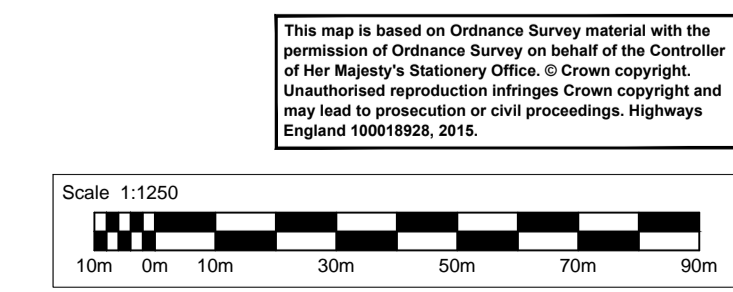

SAFETY, HEALTH AND ENVIRONMENTAL INFORMATION

In addition to the hazards/risks normally associated with the types of work detailed on this drawing, note the following significant residual risks (Reference shall also be made to the design hazard log).

| Construction | Maintenance / Cleaning | Use | Decommissioning / Demolition |
|--------------|------------------------|-----|------------------------------|
| | | | |

| Rev. | Date | Description | By | Chkd | App'd | |
|------|----------|-------------|----|------|-------|----|
| P01 | 18/05/16 | First Issue | | TC | DB | BS |

FOR INFORMATION

WSP
PARSONS BRINCKERHOFF

Westbrook Mills
Borough Road
Godalming
Surrey
GU7 2AZ
Tel: +44 (0)1483 528400
Fax: +44 (0)1483 528989
www.wsp-pb.co.uk

Working on behalf of
highways england

REGIONAL INVESTMENT PROGRAMME
A27 ARUNDEL BYPASS

DRAINAGE STRATEGY
OPTION 1
SHEET 3 OF 5

| Scale | Drawn | Checked | Approved | Authorised |
|--------|-------|---------|----------|------------|
| 1:1250 | TC | DB | BS | --- |

| Original Size | Date | Date | Date | Date |
|---------------|----------|----------|----------|------|
| A1 | 13/05/16 | 18/05/16 | 18/05/16 | --- |

Project Ref. No. 3514447G
Revision P01

DO NOT SCALE

Millimetres
0 10 100

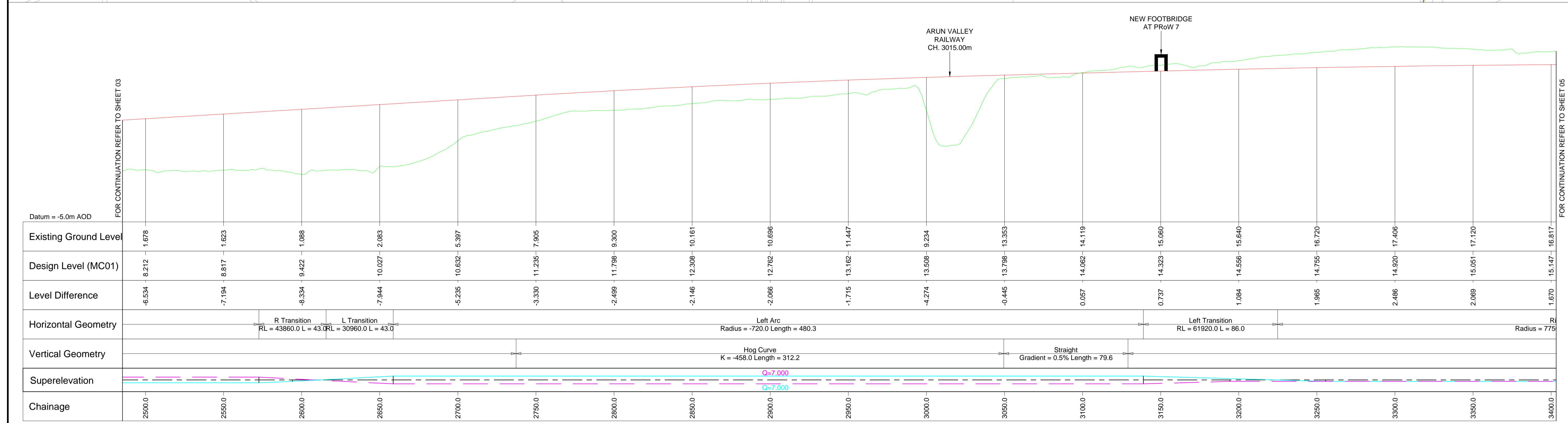
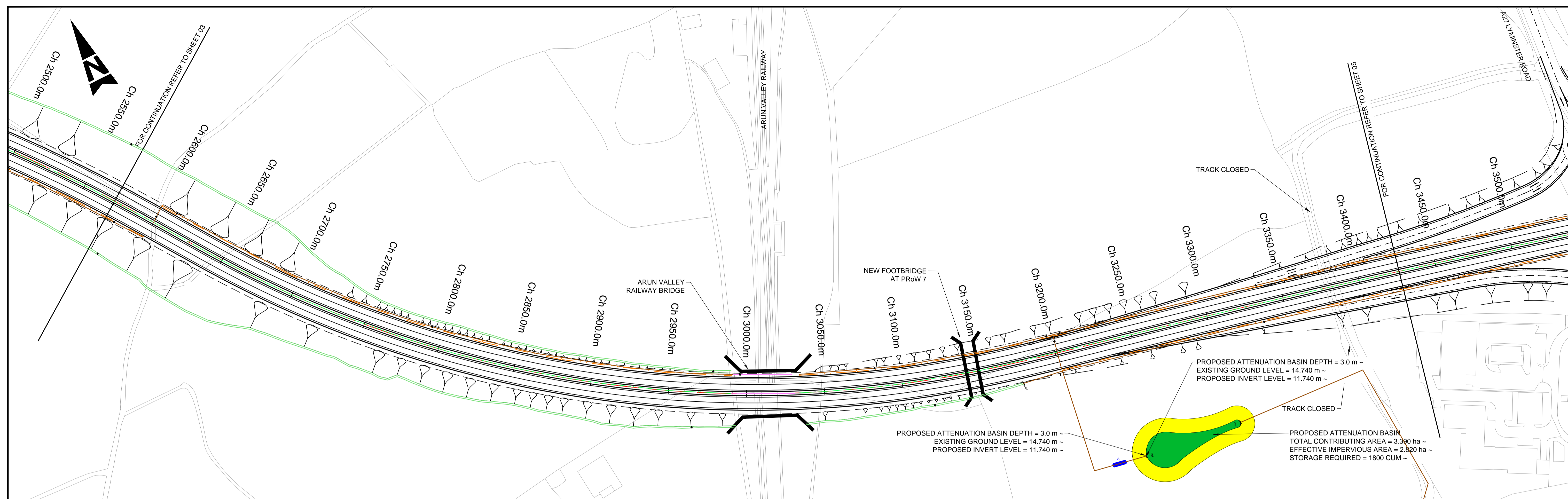

NOTES:
1. FOR KEY PLAN REFER TO DRG. NO. HE55123-WSP-HGN-A27AR-DR-D-0500.

- KEY:
- MANHOLE
 - SOAKAWAY
 - GULLY
 - CATCHPIT
 - OUTLET
 - HEADWALL
 - PETROL INTERCEPTOR
 - FLOW DIRECTION
 - DRAINAGE CARRIER
 - SEWER
 - FILTER DRAIN
 - FILTER DRAIN
 - FILTER DRAIN ON BRIDGE DECK
 - CATEGORY 3 DEFECT
 - CATEGORY 4 DEFECT
 - CATEGORY 5 DEFECT
 - ATTENUATION POND
 - DRAINAGE DITCH

This map is based on Ordnance Survey material with the permission of Ordnance Survey on behalf of the Controller of Her Majesty's Stationery Office. © Crown copyright. Unauthorised reproduction infringes Crown copyright and may lead to prosecution or civil proceedings. Highways England 100019028, 2015.

Scale 1:1250
10m 0m 10m 30m 50m 70m 90m

SAFETY, HEALTH AND ENVIRONMENTAL INFORMATION

In addition to the hazards/risks normally associated with the types of work detailed on this drawing, note the following significant residual risks (Reference shall also be made to the design hazard log).

| Construction | Maintenance / Cleaning | Use | Decommissioning / Demolition |
|--------------|------------------------|-----|------------------------------|
| | | | |

| Rev. | Date | Description | By | Chkd | App'd |
|------|----------|-------------|----|------|-------|
| P01 | 18/05/16 | First Issue | TC | DB | BS |

Drawing Status: FOR INFORMATION

Subsidiary: S2

Client: Working on behalf of highways england

Copyright © WSP Group (2016)

Project Title: REGIONAL INVESTMENT PROGRAMME A27 ARUNDEL BYPASS

Drawing Title: DRAINAGE STRATEGY OPTION 1 SHEET 4 OF 5

Scale: 1:1250

| Original Size | Date | Checked | Approved | Authorised |
|---------------|----------|---------|----------|------------|
| A1 | 13/05/16 | TC | DB | BS |

Project Ref. No.: 3514447G

Revision: P01

DO NOT SCALE

Millimetres
0 10 100

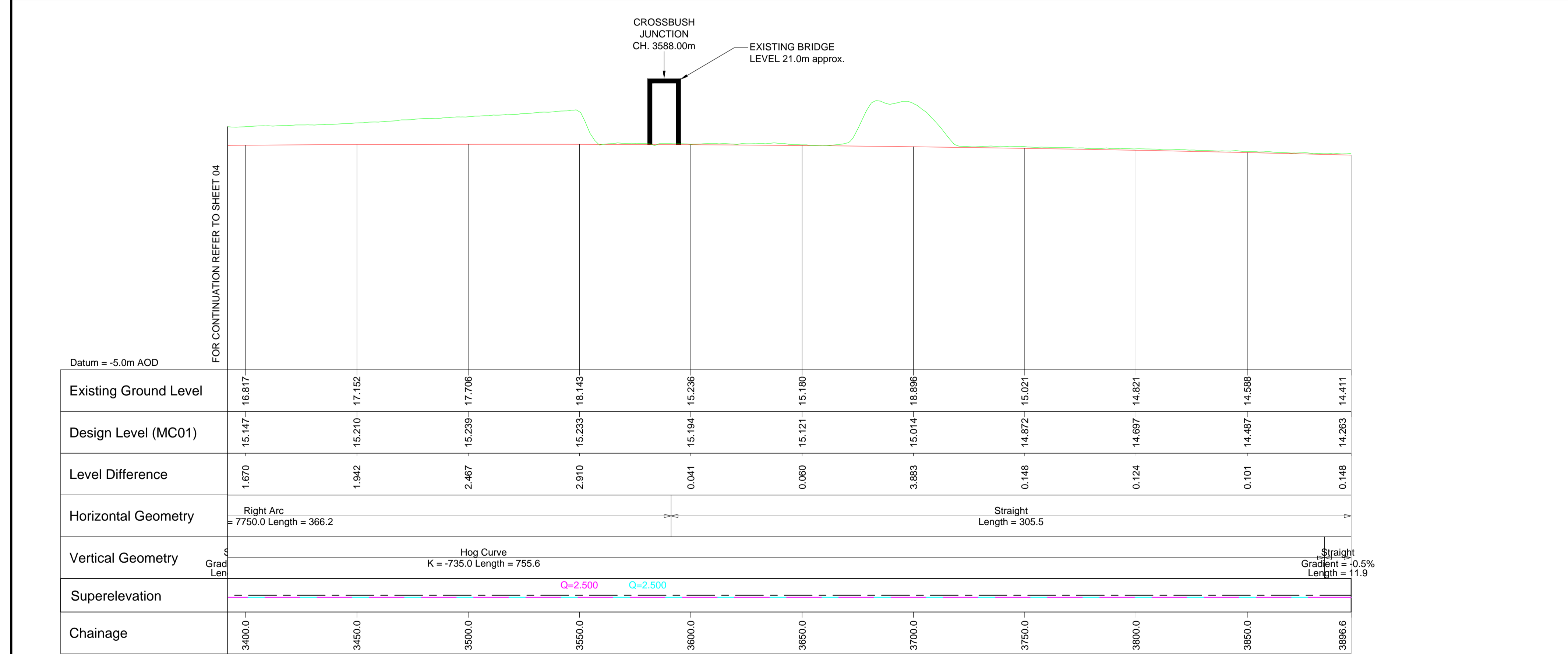

NOTES:
1. FOR KEY PLAN REFER TO DRG. NO. HE55123-WSP-HGN-A27AR-DR-D-0500.

- KEY:**
- MANHOLE
 - SOAKAWAY
 - GULLY
 - CATCHPIT
 - OUTLET
 - ~ HEADWALL
 - PETROL INTERCEPTOR
 - FLOW DIRECTION
 - DRAINAGE CARRIER
 - SEWER
 - FILTER DRAIN
 - FILTER DRAIN
 - FILTER DRAIN ON BRIDGE DECK
 - CATEGORY 3 DEFECT
 - CATEGORY 4 DEFECT
 - CATEGORY 5 DEFECT
 - ATTENUATION POND
 - DRAINAGE DITCH

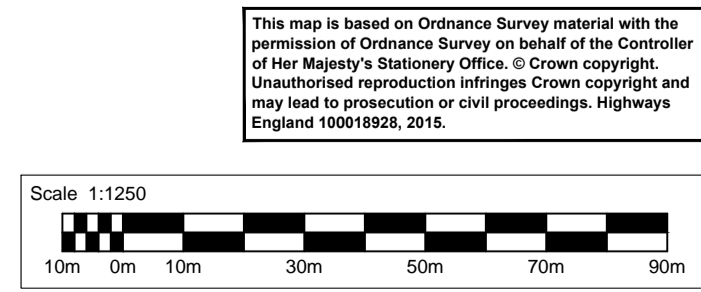

SAFETY, HEALTH AND ENVIRONMENTAL INFORMATION

In addition to the hazards/risks normally associated with the types of work detailed on this drawing, note the following significant residual risks (Reference shall also be made to the design hazard log).

| Construction | Maintenance / Cleaning | Use | Decommissioning / Demolition |
|--------------|------------------------|-----|------------------------------|
| | | | |

| Rev. | Date | Description | By | Chkd | App'd |
|------|----------|-------------|----|------|-------|
| P01 | 18/05/16 | First Issue | TC | DB | BS |

FOR INFORMATION

WSP
PARSONS BRINCKERHOFF

Westbrook Mills
Borough Road
Godalming
Surrey
GU7 2AZ
Tel: +44 (0)1483 528400
Fax: +44 (0)1483 528989
www.wsp-pb.co.uk

Copyright © WSP Group (2016)

Working on behalf of
highways england

**REGIONAL INVESTMENT PROGRAMME
A27 ARUNDEL BYPASS**

**DRAINAGE STRATEGY
OPTION 1
SHEET 5 OF 5**

| Scale | Drawn | Checked | Approved | Authorised |
|--------|-------|---------|----------|------------|
| 1:1250 | TC | DB | BS | --- |

| Original Size | Date | Date | Date | Date |
|---------------|----------|----------|----------|------|
| A1 | 13/05/16 | 18/05/16 | 18/05/16 | --- |

Drawing Number: HE551523 - WSP - HDG - A27AR - DR - D - 0505
Project Ref. No: 3514447G
Revision: P01

APPENDIX D-4

OPTION 1 – NMU PROPOSALS

DO NOT SCALE

Millimetres
0 10 100

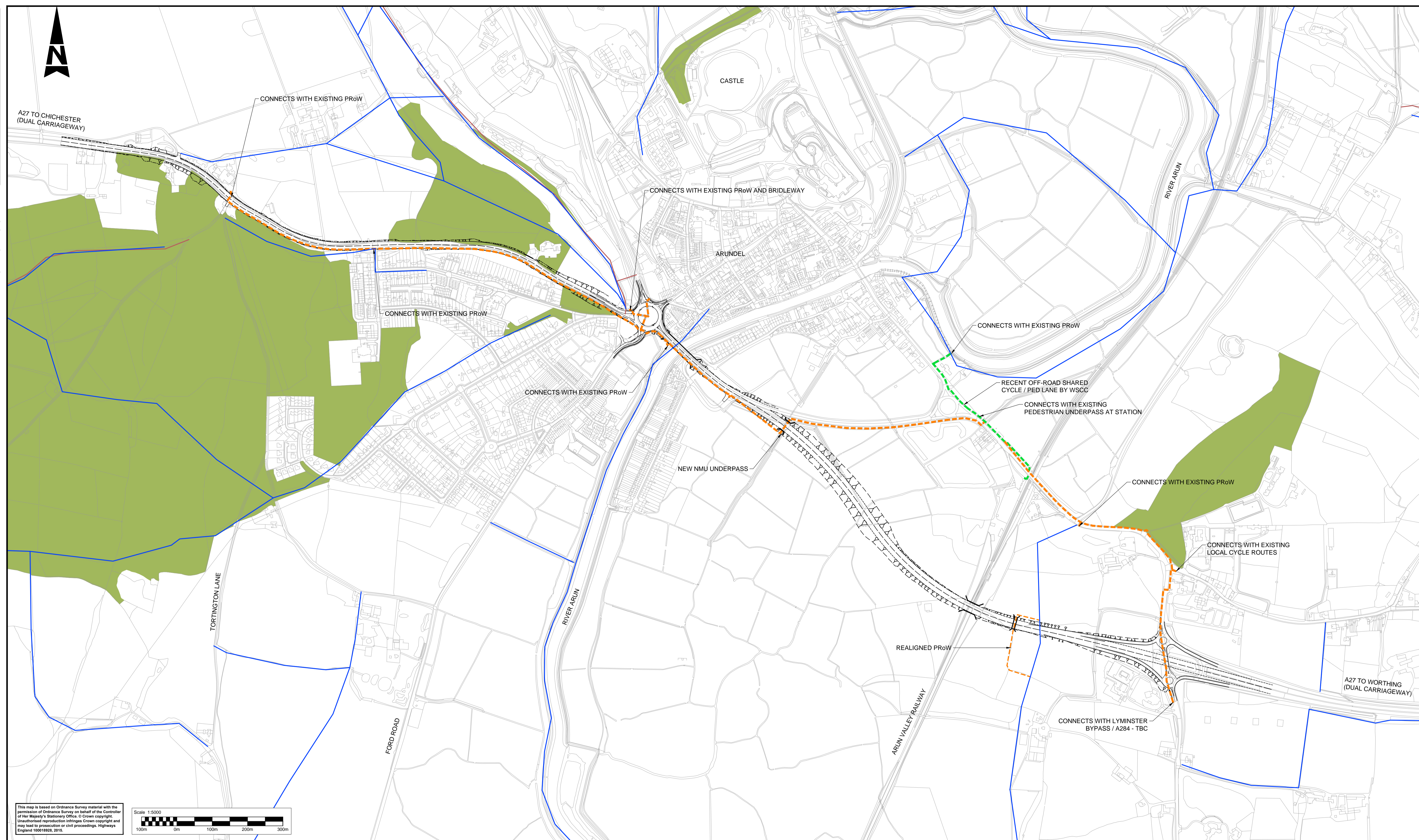

This map is based on Ordnance Survey material with the permission of Ordnance Survey on behalf of the Controller of Her Majesty's Stationery Office. © Crown copyright. Unauthorised reproduction infringes Crown copyright and may lead to prosecution or civil proceedings. Highways England 100018926, 2016.

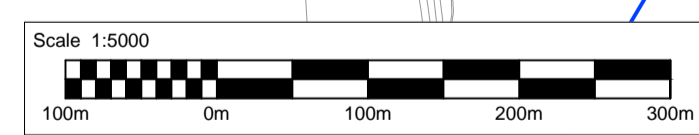

- KEY:**
- SHARED SEGREGATED PEDESTRIAN AND CYCLE LANE
 - NEW BRIDLEWAY
 - RECENT OFF-ROAD SHARED PEDESTRIAN/CYCLE LANE PROVIDED BY WSCC
 - EXISTING PRoW
 - EXISTING BRIDLEWAYS
 - EXISTING CYCLE LANES

SAFETY, HEALTH AND ENVIRONMENTAL INFORMATION

In addition to the hazards/risks normally associated with the types of work detailed on this drawing, note the following significant residual risks (Reference shall also be made to the design hazard log).

| | | | | | |
|------------------------------|----------|-------------|----|------|-------|
| Construction | | | | | |
| Maintenance / Cleaning | | | | | |
| Use | | | | | |
| Decommissioning / Demolition | | | | | |
| Rev. | Date | Description | By | Chkd | App'd |
| P01 | 18/05/16 | First Issue | | | |
| | | | | | |

| | | | | | | | | | | | | | | | |
|----------------|----------------------|---|----|---------------|--|------------------------|-------|----------|------------------|----------|----------|----------|------------|-----|--|
| Drawing Status | FOR INFORMATION | Subsidiary | S2 | Project Title | REGIONAL INVESTMENT PROGRAMME A27 ARUNDEL BYPASS | | | | | | | | | | |
| | | Westbrook Mills Borough Road Godalming Surrey GU7 2AZ Tel: +44 (0)1483 528400 Fax: +44 (0)1483 528989 www.wsp-pb.co.uk | | | Drawing Title INDICATIVE NMU PROPOSALS ALONG EXISTING A27 FOR OPTION 1 | | | | | | | | | | |
| Client | Working on behalf of | | | | Scale | 1:5000 | Drawn | TC | Checked | KM | Approved | BS | Authorised | --- | |
| | | | | | Original Size | A1 | Date | 13/05/16 | Date | 18/05/16 | Date | 18/05/16 | Date | --- | |
| | | | | | Drawing Number | HE551523 - WSP - HGN - | | | Project Ref. No. | | 3514447G | | | | |
| | | | | | Project | A27AR - DR - D - 0510 | | | Revision | | P01 | | | | |
| | | | | | Location | Type | Role | Number | | | | | | | |

Appendix E

DRAWINGS OF OPTION 3

APPENDIX E-1

OPTION 3 – GA PLANS

DO NOT SCALE

0 10 100
Millimetres

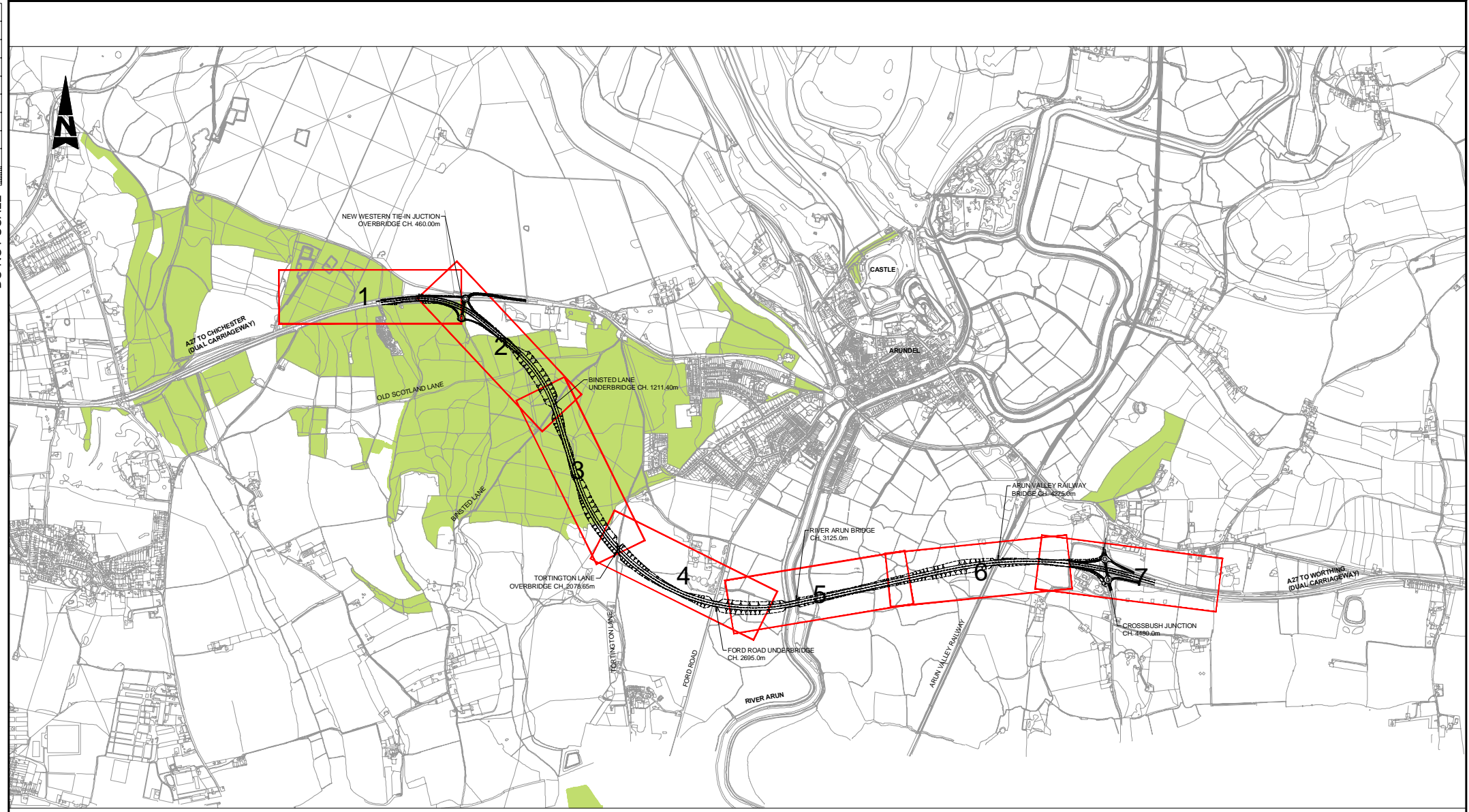

This map is based on Ordnance Survey material with the permission of Ordnance Survey on behalf of the Controller of Her Majesty's Stationery Office. © Crown copyright. Unauthorised reproduction or storage in any retrieval system may lead to prosecution or civil proceedings. Highways England 100019028, 2016.

Scale: 1:10000

NOTES:
1. FOR LAYOUTS REFER TO DRG. NOS. HE55123-WSP-HGN-A27AR-DR-D-0031 TO 0037.

SAFETY, HEALTH AND ENVIRONMENTAL INFORMATION

In addition to the hazards/risks normally associated with the types of work detailed on this drawing, note the following significant residual risks (Reference shall also be made to the design hazard log).

| | | | | | |
|------------------------------|--|--|--|--|--|
| Construction | | | | | |
| Maintenance / Cleaning | | | | | |
| Use | | | | | |
| Decommissioning / Demolition | | | | | |

| Rev. | Date | Description | By | CHK'd | App'd |
|------|----------|-------------|----|-------|-------|
| P01 | 18/05/16 | First Issue | TC | KM | BS |

Drawing Status: **FOR INFORMATION** Status: **S2**

WSP
Westbrook Mills
Borough Road
Godalming
Surrey
GU7 2AZ
Tel: +44 (0) 1483 528400
Fax: +44 (0) 1483 528999
www.wsp-pb.co.uk

Copyright © WSP Group (2016)

Working on behalf of
highways england

Project Type: **REGIONAL INVESTMENT PROGRAMME A27 ARUNDEL BYPASS**

| | | | | | |
|--|----------------|----------------|---------------------------|-------------|-----|
| Drawing Title: INDICATIVE ALIGNMENT PROPOSALS LAYOUT OPTION 3 OVERVIEW PLAN | | | | | |
| Scale: 1:10000 | Drawn: TC | Checked: KM | Approved: BS | Authorised: | |
| Original Sp: A1 | Date: 11/05/16 | Date: 17/05/16 | Date: 18/05/16 | Date: | |
| Drawing Number: HE551523 - WSP - HGN - A27AR - DR - D - 0300 | Project: | Revision: | Project Ref. No: 3514447G | Date: | |
| | | | | | P01 |

DO NOT SCALE

100
0 10
Millimetres

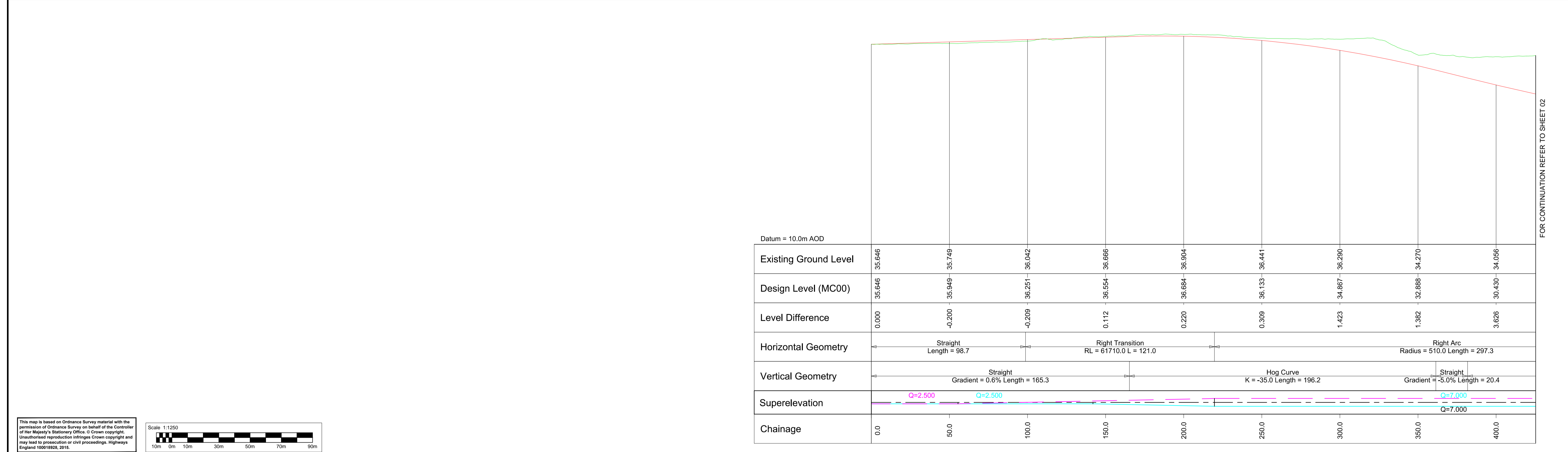
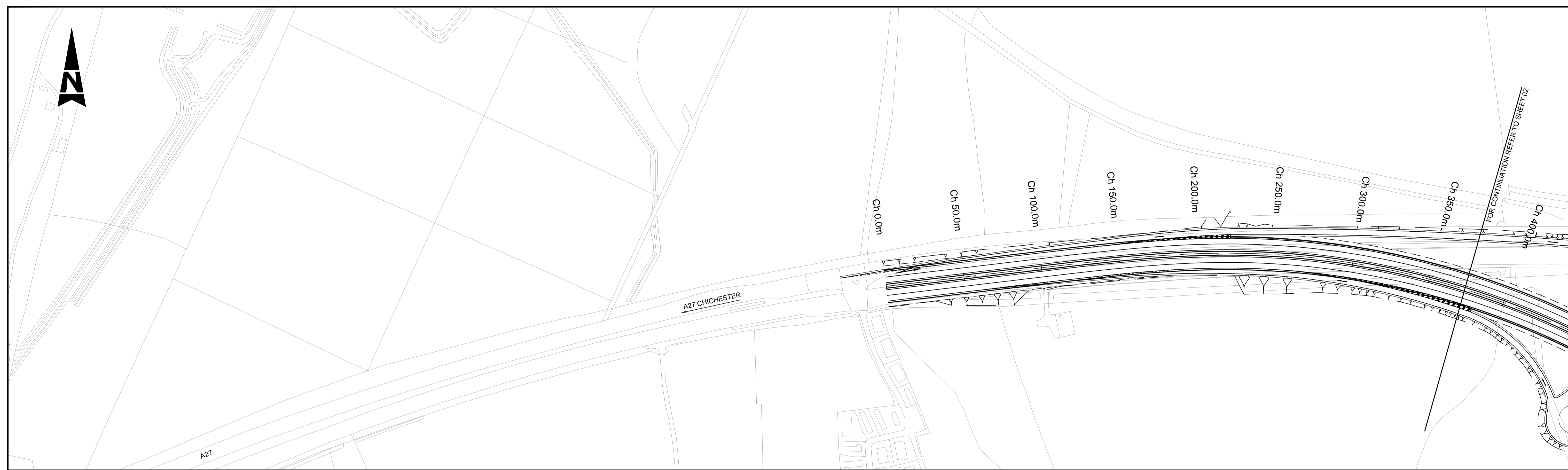

This map is based on Ordnance Survey material with the permission of Ordnance Survey on behalf of the Controller of Her Majesty's Stationery Office. © Crown copyright. Unauthorised reproduction infringes Crown copyright and may lead to prosecution or civil proceedings. Highways England 100018926, 2016.



NOTES:
1. FOR KEY PLAN REFER TO DRG. NO. HE55123-WSP-HGN-A27AR-DR-D-0030.

KEY:
— DESIGN LEVEL
— EXISTING LEVEL
— RIGHT CHANNEL LINE
— LEFT CHANNEL LINE

SAFETY, HEALTH AND ENVIRONMENTAL INFORMATION

In addition to the hazards/risks normally associated with the types of work detailed on this drawing, note the following significant residual risks (Reference shall also be made to the design hazard log).

| Construction | Maintenance / Cleaning | Use | Decommissioning / Demolition |
|--------------|------------------------|-----|------------------------------|
| | | | |

| Rev. | Date | Description | By | Chk'd | App'd |
|------|----------|-------------|----|-------|-------|
| P01 | 18/05/16 | First Issue | TC | KM | BS |

Drawing Status: **FOR INFORMATION** Suitability: **S2**

WSP
PARSONS BRINCKERHOFF

Westbrook Mills
 Borough Road
 Godalming
 Surrey
 GU7 2AZ
 Tel: +44 (0)1483 528400
 Fax: +44 (0)1483 528989
 www.wsp-pb.co.uk

Copyright © WSP Group (2016)

Client: **Working on behalf of highways england**

Project Title: **REGIONAL INVESTMENT PROGRAMME A27 ARUNDEL BYPASS**

Drawing Title: **INDICATIVE ALIGNMENT PROPOSALS LAYOUT OPTION 3 SHEET 1 OF 7**

| Scale | Drawn | Checked | Approved | Authorised |
|--------|-------|---------|----------|------------|
| 1:1250 | TC | KM | BS | --- |

| Original Size | Date | Date | Date | Date |
|---------------|----------|----------|----------|------|
| A1 | 11/05/16 | 18/05/16 | 18/05/16 | --- |

| Drawing Number | Project | Originator | Volume | Project Ref. No. |
|----------------|--|------------|--------|------------------|
| A1 | HE551523 - WSP - HGN - A27AR - DR - D - 0301 | | | 3514447G |

| Revision | Number |
|----------|--------|
| | P01 |

DO NOT SCALE

Millimetres

0 10

100

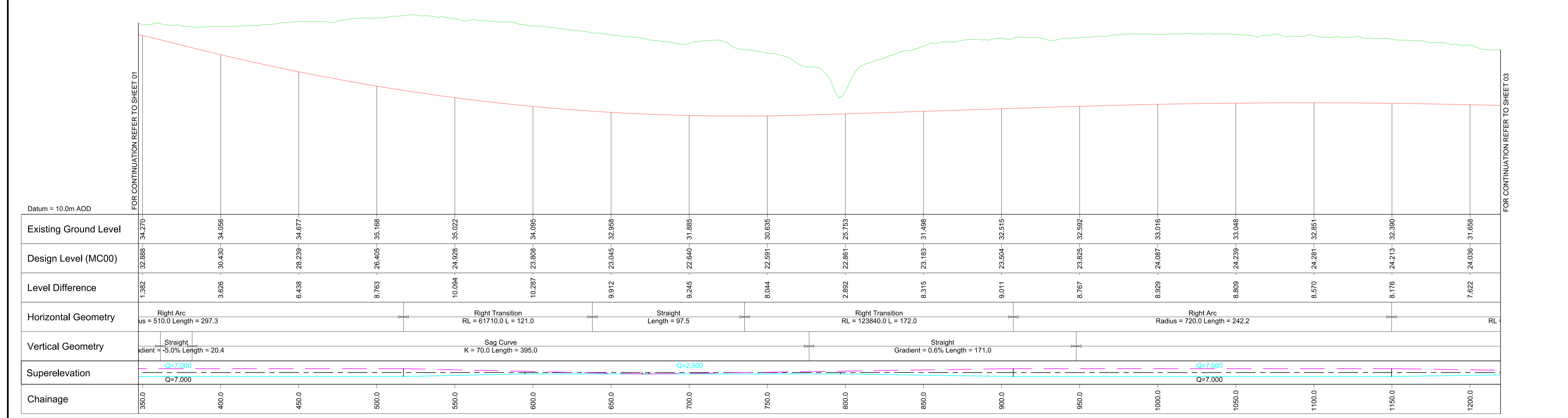
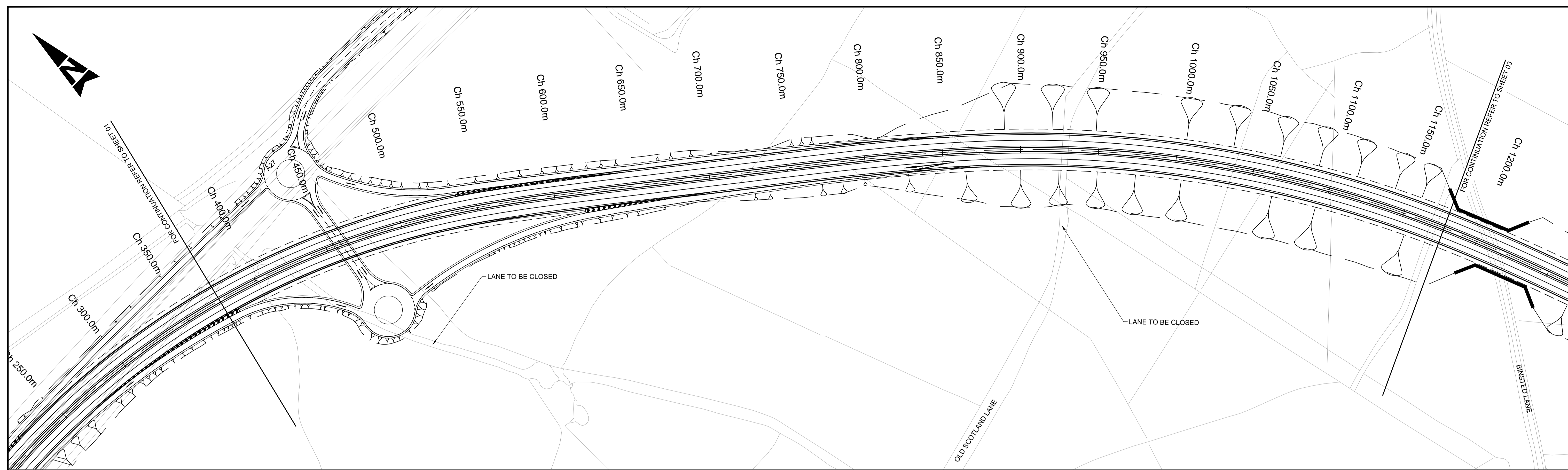

This map is based on Ordnance Survey material with the permission of Ordnance Survey on behalf of the Controller of Her Majesty's Stationery Office. © Crown copyright. Unauthorised reproduction infringes Crown copyright and may lead to prosecution or civil proceedings. Highways England 100018928, 2016.

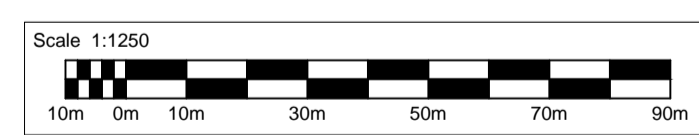

NOTES:
1. FOR KEY PLAN REFER TO DRG. NO. HE55123-WSP-HGN-A27AR-DR-D-0030.

KEY:
— DESIGN LEVEL
— EXISTING LEVEL
— RIGHT CHANNEL LINE
— LEFT CHANNEL LINE

SAFETY, HEALTH AND ENVIRONMENTAL INFORMATION

In addition to the hazards/risks normally associated with the types of work detailed on this drawing, note the following significant residual risks (Reference shall also be made to the design hazard log).

| Construction | Maintenance / Cleaning | Use | Decommissioning / Demolition |
|--------------|------------------------|-----|------------------------------|
| | | | |

| Rev. | Date | Description | By | Chkd | App'd |
|------|----------|-------------|----|------|-------|
| P01 | 18/05/16 | First Issue | TC | KM | BS |

FOR INFORMATION

WSP
PARSONS BRINCKERHOFF

Westbrook Mills
Borough Road
Godalming
Surrey
GU7 2AZ
Tel: +44 (0)1483 528400
Fax: +44 (0)1483 528989
www.wsp-pb.co.uk

Working on behalf of
highways england

| | |
|---|------------------------------|
| Project Title REGIONAL INVESTMENT PROGRAMME A27 ARUNDEL BYPASS | |
| Drawing Title INDICATIVE ALIGNMENT PROPOSALS LAYOUT OPTION 3 SHEET 2 OF 7 | |
| Scale 1:1250 | Drawn TC |
| Original Size A1 | Date 11/05/16 |
| Checked KM | Date 18/05/16 |
| Approved BS | Date 18/05/16 |
| Authorised --- | Date --- |
| Project Number HE551523 - WSP - HGN - A27AR - DR - D - 0302 | Project Ref. No. 3514447G |
| Location Type Role Number | Revision P01 |

DO NOT SCALE

Millimetres
100
10
0

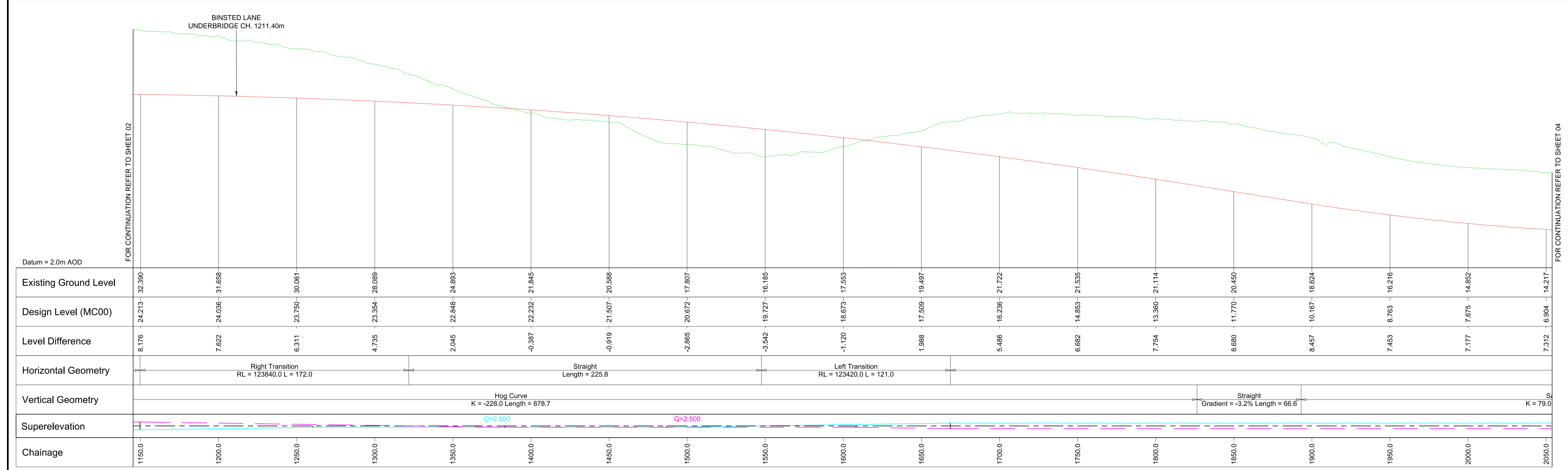
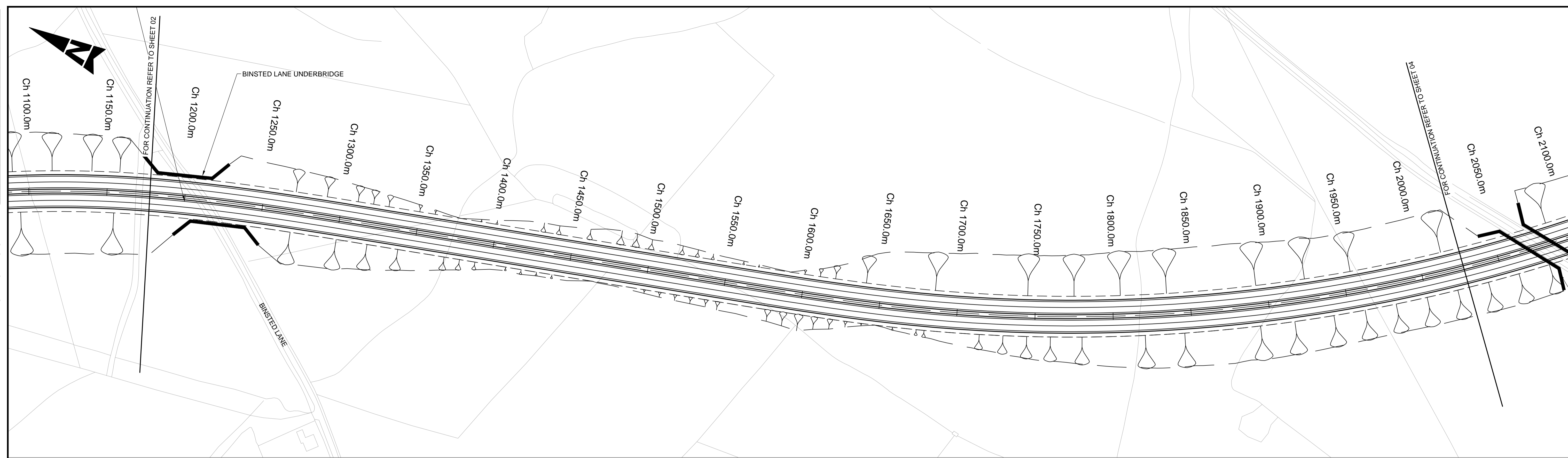

NOTES:
1. FOR KEY PLAN REFER TO DRG. NO. HE55123-WSP-HGN-A27AR-DR-D-0030.

This map is based on Ordnance Survey material with the permission of Ordnance Survey on behalf of the Controller of Her Majesty's Stationery Office. © Crown copyright. Unauthorised reproduction infringes Crown copyright and may lead to prosecution or civil proceedings. Highways England 100018928, 2015.

Scale 1:1250

KEY:

- DESIGN LEVEL
- EXISTING LEVEL
- RIGHT CHANNEL LINE
- LEFT CHANNEL LINE

| SAFETY, HEALTH AND ENVIRONMENTAL INFORMATION | | | | | |
|--|----------|-------------|----|------|-------|
| In addition to the hazards/risks normally associated with the types of work detailed on this drawing, note the following significant residual risks (Reference shall also be made to the design hazard log). | | | | | |
| Construction | | | | | |
| Maintenance / Cleaning | | | | | |
| Use | | | | | |
| Decommissioning / Demolition | | | | | |
| PO1 | 18/05/16 | First Issue | TC | KM | BS |
| Rev. | Date | Description | By | Chkd | App'd |

| Drawing Status | | Suitability | Project Title | | | |
|-----------------|--|---|---|--|--|--|
| FOR INFORMATION | | S2 | REGIONAL INVESTMENT PROGRAMME A27 ARUNDEL BYPASS | | | |
| | | Westbrook Mills Borough Road Godalming Surrey GU7 2AZ Tel: +44 (0)1483 528400 Fax: +44 (0)1483 528989 www.wsp-pb.co.uk | | | | |
| Client | | Working on behalf of | | | | |
| | | Scale: 1:1250 Original Size: A1 Date: 11/05/16 Checked: KM Date: 18/05/16 Approved: BS Date: 18/05/16 Authorised: --- Drawing Number: HE551523 - WSP - HGN - A27AR - DR - D - 0303 Project Ref. No.: 3514447G Revision: P01 | | | | |

DO NOT SCALE

Millimetres
0 10 100

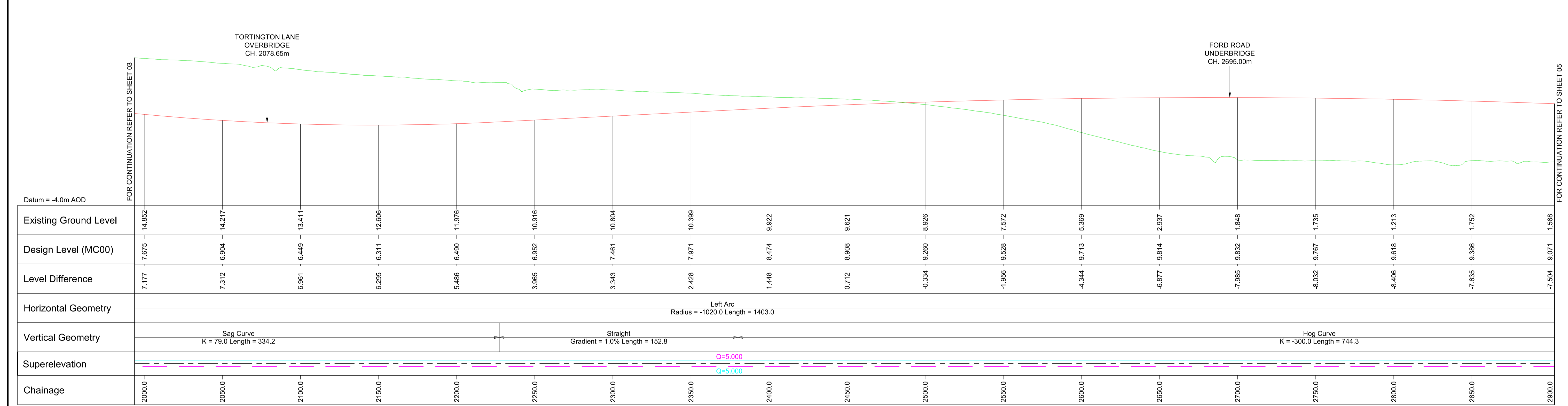
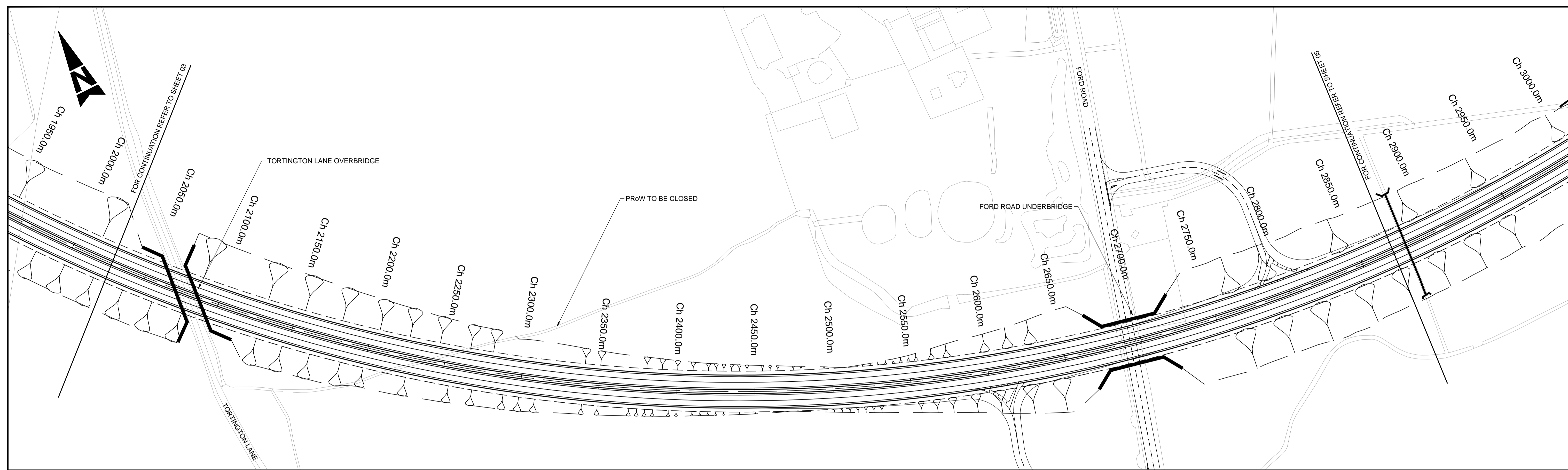

This map is based on Ordnance Survey material with the permission of Ordnance Survey on behalf of the Controller of Her Majesty's Stationery Office. © Crown copyright. Unauthorised reproduction infringes Crown copyright and may lead to prosecution or civil proceedings. Highways England 100018926, 2016.

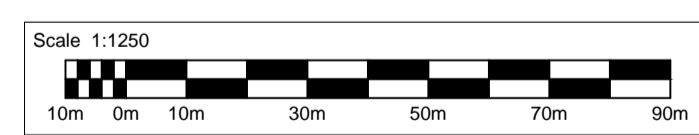

NOTES:
1. FOR KEY PLAN REFER TO DRG. NO. HE55123-WSP-HGN-A27AR-DR-D-0030.

KEY:
— DESIGN LEVEL
— EXISTING LEVEL
— RIGHT CHANNEL LINE
— LEFT CHANNEL LINE

SAFETY, HEALTH AND ENVIRONMENTAL INFORMATION

In addition to the hazards/risks normally associated with the types of work detailed on this drawing, note the following significant residual risks (Reference shall also be made to the design hazard log).

| Construction | Maintenance / Cleaning | Use | Decommissioning / Demolition |
|--------------|------------------------|-----|------------------------------|
| | | | |
| | | | |
| | | | |
| | | | |

| Rev. | Date | Description | By | Chkd | App'd |
|------|----------|-------------|----|------|-------|
| P01 | 18/05/16 | First Issue | TC | KM | BS |

Drawing Status: FOR INFORMATION
 S2
WSP
PARSONS BRINCKERHOFF
 Copyright © WSP Group (2016)
 Client: Working on behalf of **highways england**

Project Title: REGIONAL INVESTMENT PROGRAMME A27 ARUNDEL BYPASS
 Drawing Title: INDICATIVE ALIGNMENT PROPOSALS LAYOUT OPTION 3 SHEET 4 OF 7
 Scale: 1:1250
 Original Size: A1
 Date: 11/05/16
 Checked: KM
 Date: 18/05/16
 Approved: BS
 Date: 18/05/16
 Authorised: ---
 Date: ---
 Drawing Number: HE551523 - WSP - HGN - A27AR - DR - D - 0304
 Project Ref. No.: 3514447G
 Revision: P01

DO NOT SCALE

Millimetres
0 10 100

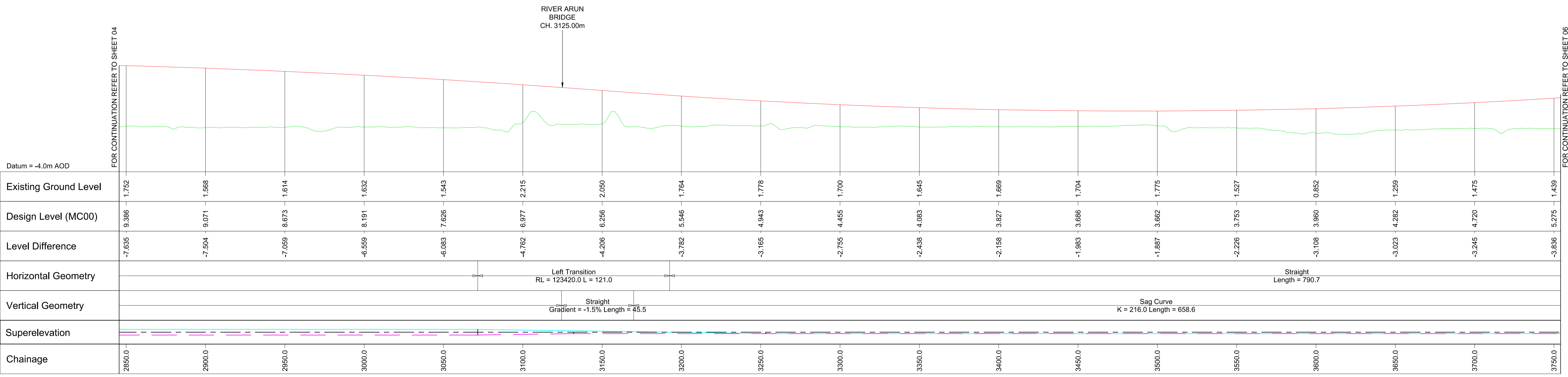
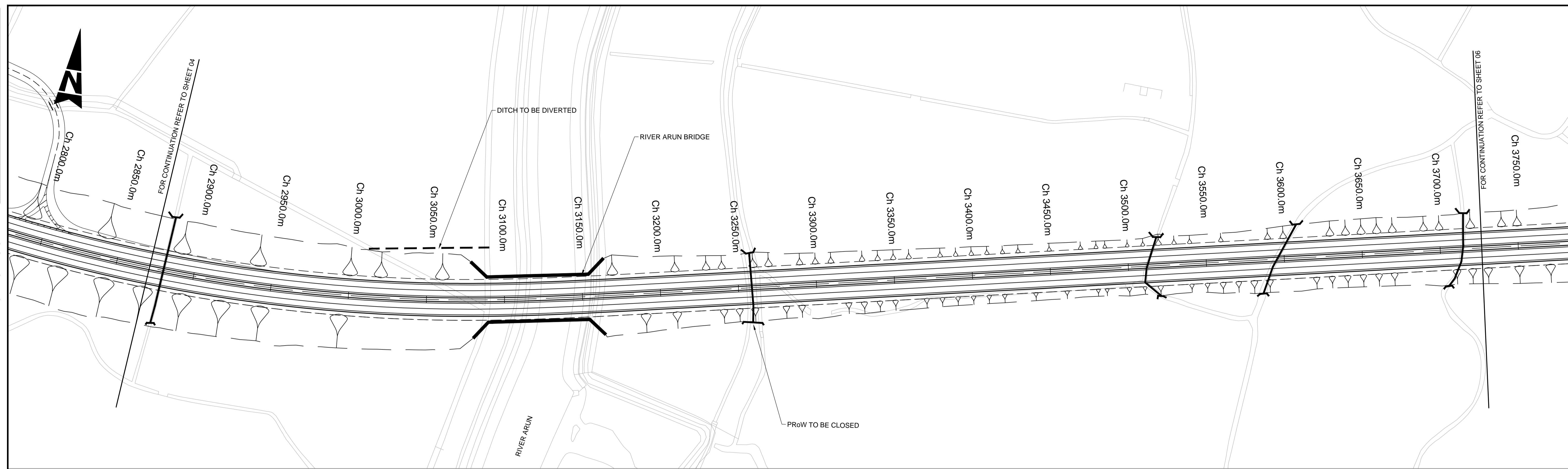

This map is based on Ordnance Survey material with the permission of Ordnance Survey on behalf of the Controller of Her Majesty's Stationery Office. © Crown copyright. Unauthorised reproduction infringes Crown copyright and may lead to prosecution or civil proceedings. Highways England 100018928, 2015.

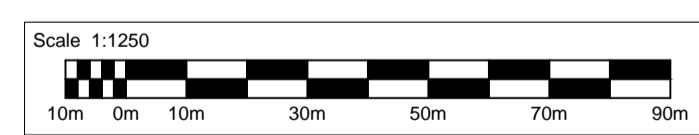

NOTES:
1. FOR KEY PLAN REFER TO DRG. NO. HE55123-WSP-HGN-A27AR-DR-D-0030.

KEY:
— DESIGN LEVEL
— EXISTING LEVEL
— RIGHT CHANNEL LINE
— LEFT CHANNEL LINE

SAFETY, HEALTH AND ENVIRONMENTAL INFORMATION

In addition to the hazards/risks normally associated with the types of work detailed on this drawing, note the following significant residual risks (Reference shall also be made to the design hazard log).

| |
|------------------------------|
| Construction |
| Maintenance / Cleaning |
| Use |
| Decommissioning / Demolition |

| Rev. | Date | Description | By | Chkd | App'd |
|------|----------|-------------|----|------|-------|
| P01 | 18/05/16 | First Issue | TC | KM | BS |

FOR INFORMATION

WSP
PARSONS BRINCKERHOFF

Westbrook Mills
Borough Road
Godalming
Surrey
GU7 2AZ
Tel: +44 (0)1483 528400
Fax: +44 (0)1483 528989
www.wsp-pb.co.uk

Working on behalf of
highways england

| | | | |
|--|----------------------------------|---|-------------------------------------|
| S2 | | REGIONAL INVESTMENT PROGRAMME A27 ARUNDEL BYPASS | |
| INDICATIVE ALIGNMENT PROPOSALS LAYOUT OPTION 3 SHEET 5 OF 7 | | | |
| Scale 1:1250 | Drawn TC | Checked KM | Approved BS |
| Original Size A1 | Date 11/05/16 | Date 18/05/16 | Date 18/05/16 |
| Drawing Number Project HE551523 - WSP - HGN - A27AR - DR - D - 0305 | Originator Volume 3514447G | Authorised Date --- | Project Ref. No. Revision P01 |

DO NOT SCALE

Millimetres
100
10
0

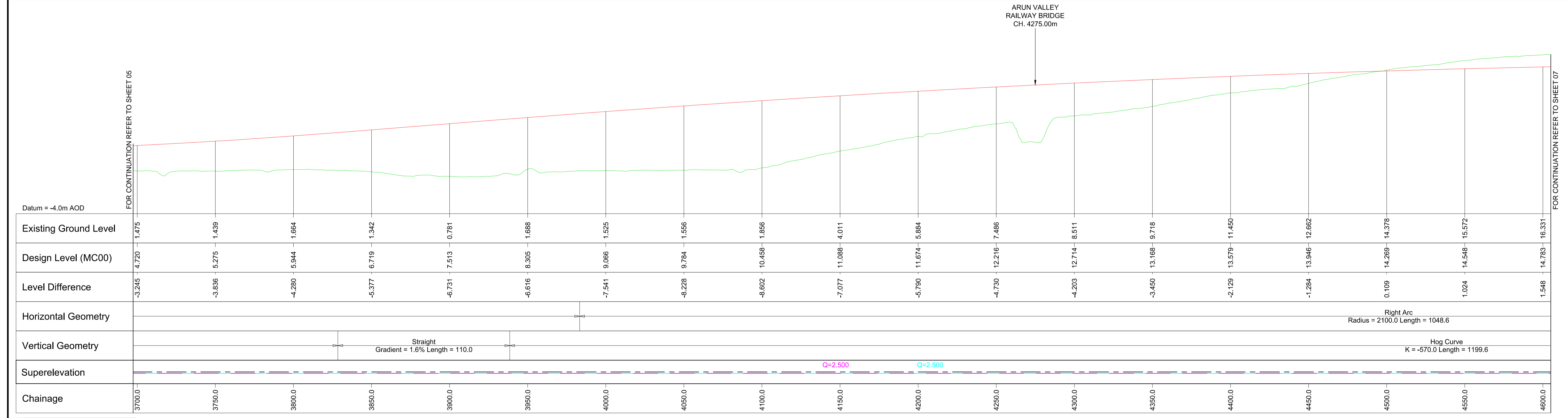
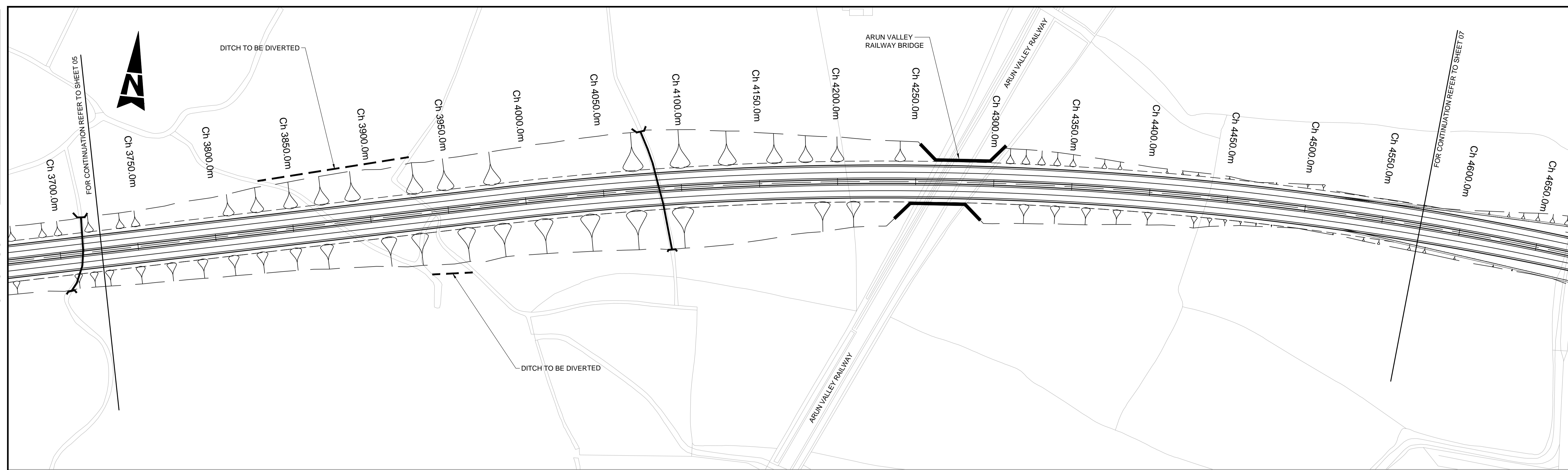

This map is based on Ordnance Survey material with the permission of Ordnance Survey on behalf of the Controller of Her Majesty's Stationery Office. © Crown copyright. Unauthorised reproduction infringes Crown copyright and may lead to prosecution or civil proceedings. Highways England 100018928, 2015.

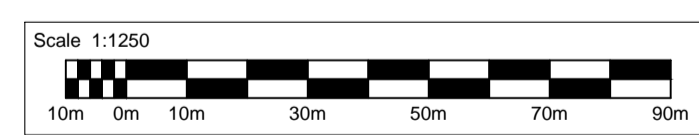

NOTES:
1. FOR KEY PLAN REFER TO DRG. NO. HE55123-WSP-HGN-A27AR-DR-D-0030.

KEY:
— DESIGN LEVEL
— EXISTING LEVEL
— RIGHT CHANNEL LINE
— LEFT CHANNEL LINE

SAFETY, HEALTH AND ENVIRONMENTAL INFORMATION

In addition to the hazards/risks normally associated with the types of work detailed on this drawing, note the following significant residual risks (Reference shall also be made to the design hazard log).

| Construction | Maintenance / Cleaning | Use | Decommissioning / Demolition |
|--------------|------------------------|-----|------------------------------|
| | | | |

| Rev. | Date | Description | By | Chkd | App'd |
|------|----------|-------------|----|------|-------|
| P01 | 18/05/16 | First Issue | TC | KM | BS |

Drawing Status: FOR INFORMATION
S2

WSP
PARSONS BRINCKERHOFF

Westbrook Mills
Borough Road
Godalming
Surrey
GU7 2AZ
Tel: +44 (0)1483 528400
Fax: +44 (0)1483 528989
www.wsp-pb.co.uk

Client: Working on behalf of **highways england**

Project Title: REGIONAL INVESTMENT PROGRAMME A27 ARUNDEL BYPASS

Drawing Title: INDICATIVE ALIGNMENT PROPOSALS LAYOUT OPTION 3 SHEET 6 OF 7

| Scale | Drawn | Checked | Approved | Authorised |
|--------|-------|---------|----------|------------|
| 1:1250 | TC | KM | BS | --- |

| Original Size | Date | Date | Date | Date |
|---------------|----------|----------|----------|------|
| A1 | 11/05/16 | 18/05/16 | 18/05/16 | --- |

Drawing Number: HE551523 - WSP - HGN - A27AR - DR - D - 0306
Project Ref. No: 3514447G
Revision: P01

DO NOT SCALE

Millimetres

0 10 100

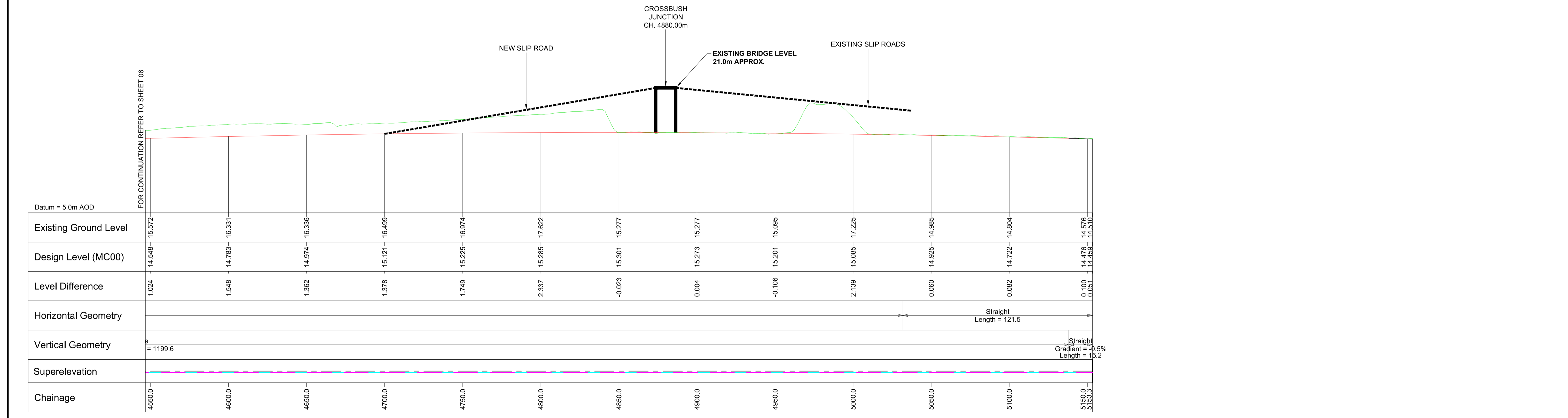
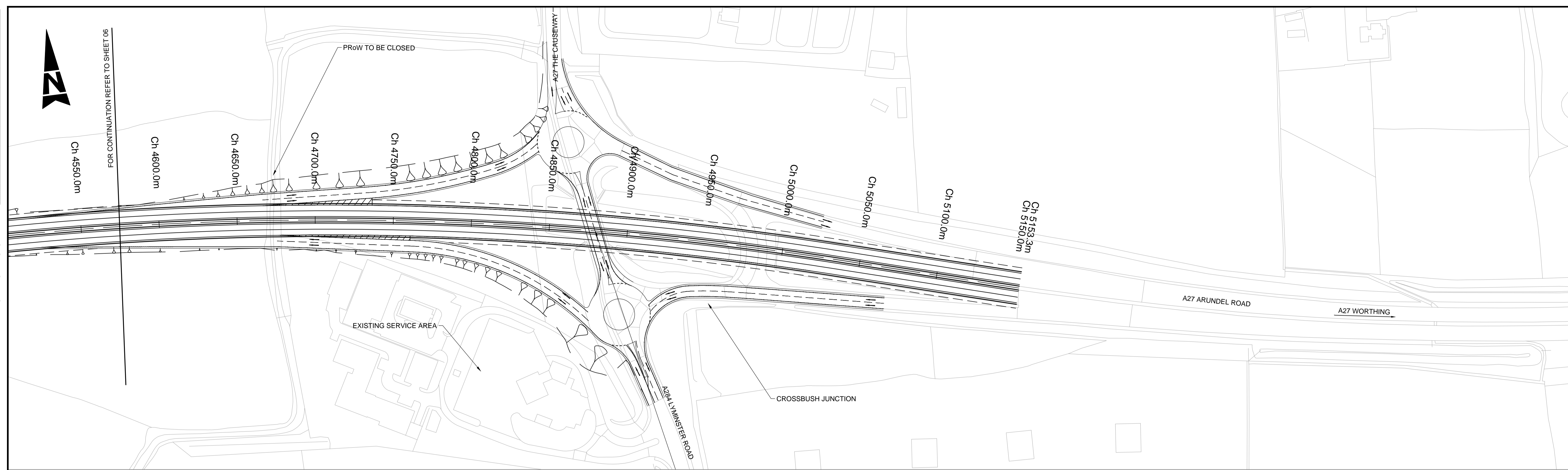

This map is based on Ordnance Survey material with the permission of Ordnance Survey on behalf of the Controller of Her Majesty's Stationery Office. © Crown copyright. Unauthorised reproduction infringes Crown copyright and may lead to prosecution or civil proceedings. Highways England 100018928, 2015.

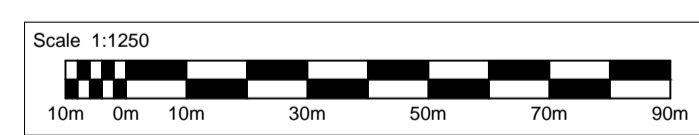

NOTES:
1. FOR KEY PLAN REFER TO DRG. NO. HE55123-WSP-HGN-A27AR-DR-D-0030.

KEY:
— DESIGN LEVEL
— EXISTING LEVEL
— RIGHT CHANNEL LINE
— LEFT CHANNEL LINE

SAFETY, HEALTH AND ENVIRONMENTAL INFORMATION

In addition to the hazards/risks normally associated with the types of work detailed on this drawing, note the following significant residual risks (Reference shall also be made to the design hazard log).

| Construction | Maintenance / Cleaning | Use | Decommissioning / Demolition |
|--------------|------------------------|-----|------------------------------|
| | | | |
| | | | |
| | | | |
| | | | |

| Rev. | Date | Description | By | Chkd | App'd |
|------|----------|-------------|----|------|-------|
| P01 | 18/05/16 | First Issue | TC | KM | BS |

| | | | | | | |
|---|--------------------------|---|--|---|--|--|
| Drawing Status FOR INFORMATION | | Suitability S2 | Project Title REGIONAL INVESTMENT PROGRAMME A27 ARUNDEL BYPASS | | | |
| PARSONS BRINCKERHOFF | | Westbrook Mills Borough Road Godalming Surrey GU7 2AZ Tel: +44 (0)1483 528400 Fax: +44 (0)1483 528989 www.wsp-pb.co.uk | | Drawing Title INDICATIVE ALIGNMENT PROPOSALS LAYOUT OPTION 3 SHEET 7 OF 7 | | |
| Scale 1:1250 | Drawn TC | Checked KM | Approved BS | Authorised --- | | |
| Original Size A1 | Date 11/05/16 | Date 18/05/16 | Date 18/05/16 | Date --- | | |
| Drawing Number HE551523 - WSP - HGN - A27AR - DR - D - 0307 | Originator --- | Volume --- | Project Ref. No. 3514447G | | | |
| Location --- | Type --- | Role --- | Number --- | Revision P01 | | |

APPENDIX E-2

OPTION 3 – STATS



| Rev | Date | Description | By | CHK | App | Key: |
|-----|----------|------------------------|----|-----|-----|------|
| P01 | 21/08/15 | Issued for information | NE | HC | HC | |

Notes:



Westbook Mills
Gosington
Surrey GU7 2AZ



Client:

Site/Project: **A27 ARUNDEL IMPROVEMENTS**

Title: **STATS INFORMATION OPTION 3 KEY PLAN SHEET 1 OF 4**

Scale: 1:10,000

| FIT FOR INFORMATION | |
|--|----------------------------|
| Drawn: K. Meiss | Checked: H. Coakley |
| Designed: --- | Approved: H. Coakley |
| Date: 19/08/15 | Scale: 1:10000 A1 Sheet: |
| Drawing Number: 551523-PB-Z0-DDR-DR-HI-00034 | Revision: P01 |
| © Copyright WSP Parsons Brinckerhoff | |



Utilities Key:

- BT — BT
- BT OH — BT Overhead
- Foulwater
- Intermediate pressure main
- Local high pressure main
- Low pressure main
- Medium pressure main
- NR — Network Rail historic cable route
- PW — Portsmouth water
- SW — Southern Water
- SW3 — Southern Water 3
- SSE HV
- SSE LV
- Surface water
- VM — Virgin media

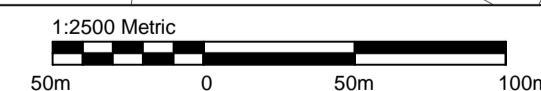

FIT FOR INFORMATION

| Rev | Date | Description | By | CHK | App | Key: |
|-----|----------|------------------------|----|-----|-----|------|
| P01 | 21/08/15 | Issued for Information | NE | HC | HC | |

Notes:

Client:

Westbrook Mills
Godalming
Surrey GU7 2AZ

Tel: 44-(0)1483-528400
Fax: 44-(0)1483-528989

Site/Project:

A27 ARUNDEL IMPROVEMENTS

Title:

**STATS INFORMATION
OPTION 3
SHEET 2 OF 4**

| | |
|-------------------------------------|----------------------|
| Drawn: K. Marais | Checked: H. Coakley |
| Designed: --- | Approved: H. Coakley |
| Date: 19/06/15 | Scale: 1:2500 |
| Drawing Number: | Revision: |
| 551523-PB-Z0-DDR-DR-HI-00035 | P01 |

© Copyright WSP | Parsons Brinckerhoff

APPENDIX E-3

OPTION 3 – DRAINAGE

DO NOT SCALE

100
0 10
Millimetres

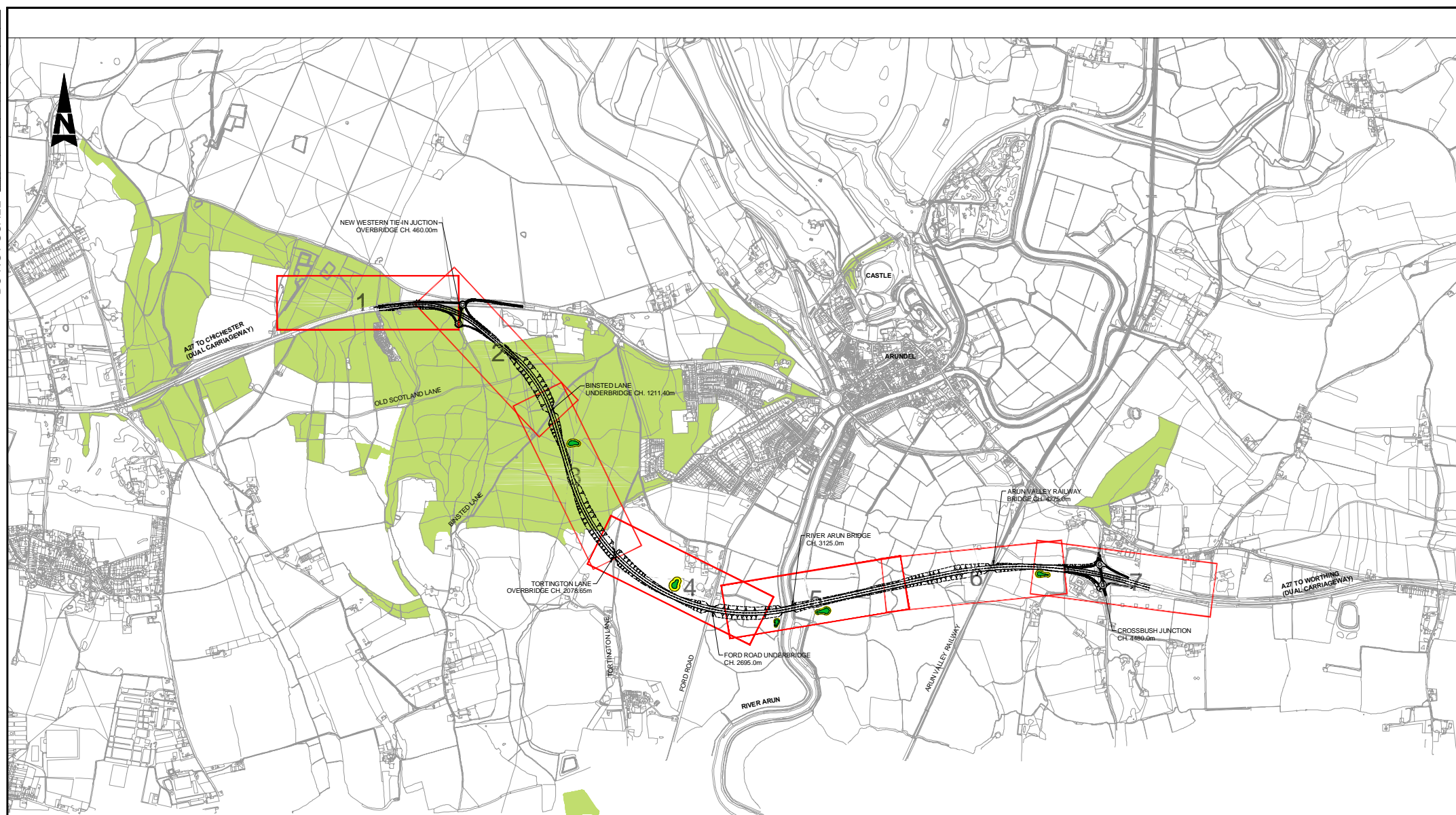

This map is based on Ordnance Survey material with the permission of Ordnance Survey on behalf of the Controller of Her Majesty's Stationery Office. All Crown copyright and any other copyright material is reproduced by permission of the Controller of Her Majesty's Stationery Office. All other copyright and any other copyright material is reproduced by permission of the Controller of Her Majesty's Stationery Office. All other copyright and any other copyright material is reproduced by permission of the Controller of Her Majesty's Stationery Office.

Scale: 1:10,000

NOTES:
1. FOR LAYOUTS REFER TO DRG. NOS. HE55123-WSP-HDG-A27AR-DR-D-0031 TO 0037.

KEY:
 ATTENUATION POND

| SAFETY, HEALTH AND ENVIRONMENTAL INFORMATION | | | |
|--|--|--|--|
| In addition to the hazards/risks normally associated with the types of work detailed on this drawing, note the following significant residual risks (Reference shall also be made to the design hazard log). | | | |
| Construction | | | |
| Maintenance / Cleaning | | | |
| Use | | | |
| Decommissioning / Demolition | | | |

| Rev | Date | Description | By | CHK'd | APP'd | |
|-----|----------|-------------|----|-------|-------|----|
| P01 | 18/05/16 | First issue | | TC | DB | BS |

Drawing Status: **FOR INFORMATION**

Subsidiary: **S2**

WSP
Westbrook Mills
Borough Road
Godalming
Surrey
GU7 2AZ
Tel: +44 (0)1483 528400
Fax: +44 (0)1483 528989
www.wsp-pb.co.uk

Copyright © WSP Group (2016)

Working on behalf of
highways england

| REGIONAL INVESTMENT PROGRAMME A27 ARUNDEL BYPASS | | | | | |
|--|-----------------|----------------|---------------------------|-----------------|--|
| Drawing Title: DRAINAGE STRATEGY OPTION 3 OVERVIEW PLAN | | | | | |
| Scale: 1:10000 | Drawn: TC | Checked: DB | Approved: BS | Authorised: --- | |
| Original Date: A1 | Date: 13/05/16 | Date: 18/05/16 | Date: 18/05/16 | Date: --- | |
| Project: HE551523 - WSP - HDG - A27AR - DR - D - 0300 | Originator: --- | Volume: --- | Project Ref. No: 3514447G | | |
| Location: --- | Type: --- | Date: --- | Number: --- | Revision: P01 | |

DO NOT SCALE

100
0 10
Millimetres

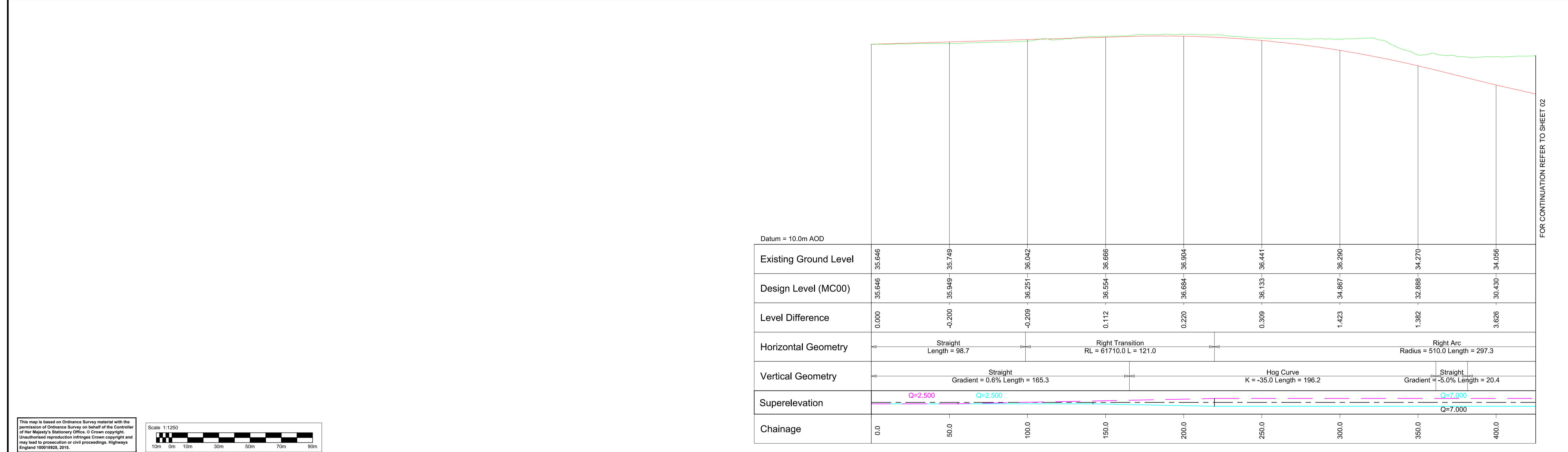
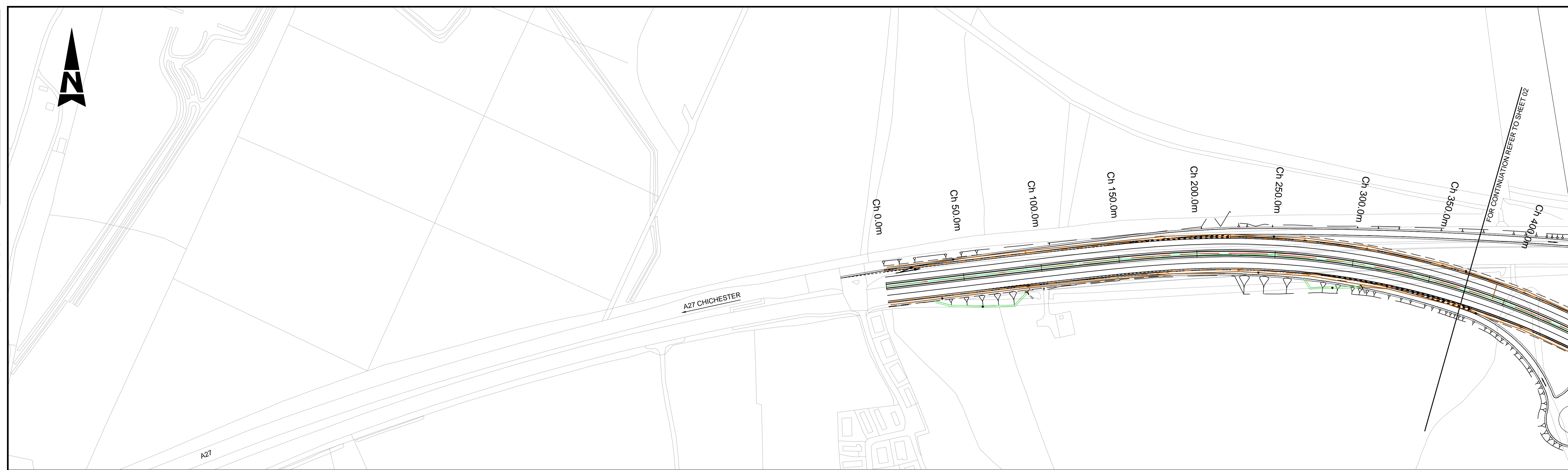

This map is based on Ordnance Survey material with the permission of Ordnance Survey on behalf of the Controller of Her Majesty's Stationery Office. © Crown copyright. Unauthorised reproduction infringes Crown copyright and may lead to prosecution or civil proceedings. Highways England 100018926, 2016.

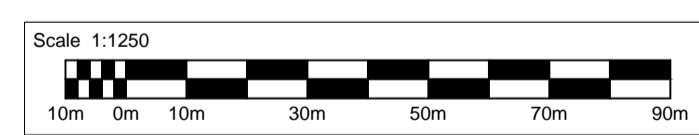

NOTES:
1. FOR KEY PLAN REFER TO DRG. NO. HE55123-WSP-HGN-A27AR-DR-D-0300.

- KEY:
- MANHOLE
 - SOAKAWAY
 - GULLY
 - CATCHPIT
 - OUTLET
 - ~ HEADWALL
 - PETROL INTERCEPTOR
 - ◆ FLOW DIRECTION
 - DRAINAGE CARRIER
 - SEWER
 - FILTER DRAIN
 - FILTER DRAIN
 - FILTER DRAIN ON BRIDGE DECK
 - CATEGORY 3 DEFECT
 - CATEGORY 4 DEFECT
 - CATEGORY 5 DEFECT
 - ATTENUATION POND
 - DRAINAGE DITCH

SAFETY, HEALTH AND ENVIRONMENTAL INFORMATION

In addition to the hazards/risks normally associated with the types of work detailed on this drawing, note the following significant residual risks (Reference shall also be made to the design hazard log).

| Construction | Maintenance / Cleaning | Use | Decommissioning / Demolition |
|--------------|------------------------|-----|------------------------------|
| | | | |

| Rev. | Date | Description | By | Chkd | App'd |
|------|----------|-------------|----|------|-------|
| P01 | 18/05/16 | First Issue | TC | DB | BS |

Drawing Status: **FOR INFORMATION** Suitability: **S2**

WSP
PARSONS BRINCKERHOFF

Westbrook Mills
Borough Road
Godalming
Surrey
GU7 2AZ
Tel: +44 (0)1483 528400
Fax: +44 (0)1483 528989
www.wsp-pb.co.uk

Copyright © WSP Group (2016)

Client: **Working on behalf of highways england**

Project Title: **REGIONAL INVESTMENT PROGRAMME A27 ARUNDEL BYPASS**

Drawing Title: **DRAINAGE STRATEGY OPTION 3 SHEET 1 OF 7**

| Scale | Drawn | Checked | Approved | Authorised |
|--------|-------|---------|----------|------------|
| 1:1250 | TC | DB | BS | --- |

| Original Size | Date | Date | Date | Date |
|---------------|----------|----------|----------|------|
| A1 | 13/05/16 | 18/05/16 | 18/05/16 | --- |

Drawing Number: **HE551523 - WSP - HDG - A27AR - DR - D - 0301**

Project Ref. No.: **3514447G**

Revision: **P01**

DO NOT SCALE

Millimetres

0 10

100

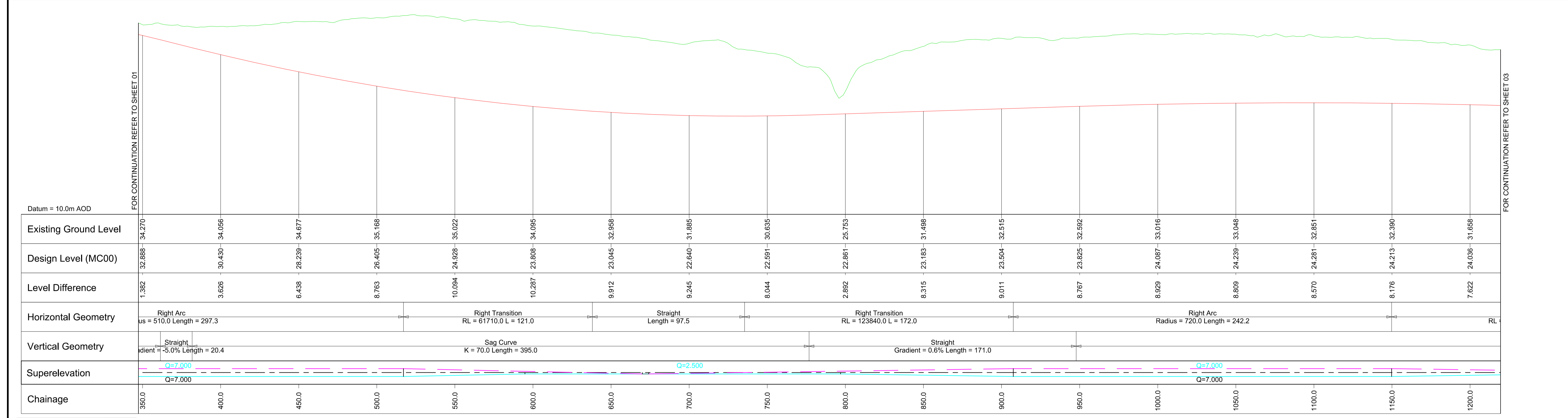
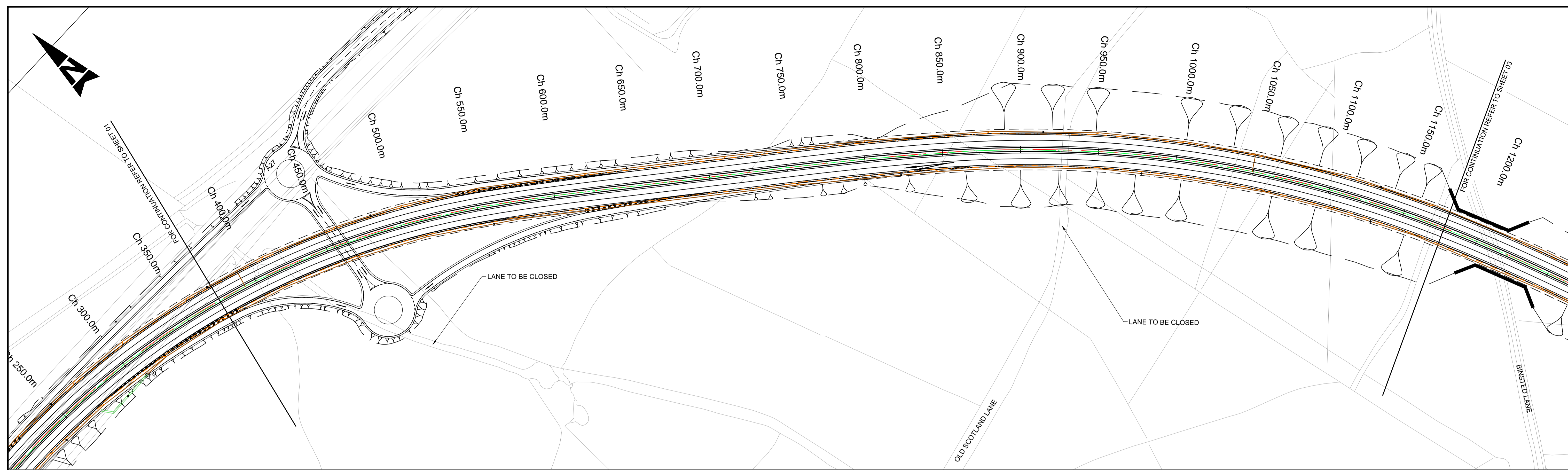

This map is based on Ordnance Survey material with the permission of Ordnance Survey on behalf of the Controller of Her Majesty's Stationery Office. © Crown copyright. Unauthorised reproduction infringes Crown copyright and may lead to prosecution or civil proceedings. Highways England 100018928, 2016.

Scale 1:1250

- NOTES:**
- FOR KEY PLAN REFER TO DRG. NO. HE55123-WSP-HGN-A27AR-DR-D-0300.
- KEY:**
- MANHOLE
 - SOAKAWAY
 - GULLY
 - CATCHPIT
 - OUTLET
 - HEADWALL
 - PETROL INTERCEPTOR
 - FLOW DIRECTION
 - DRAINAGE CARRIER
 - SEWER
 - FILTER DRAIN
 - FILTER DRAIN
 - FILTER DRAIN ON BRIDGE DECK
 - CATEGORY 3 DEFECT
 - CATEGORY 4 DEFECT
 - CATEGORY 5 DEFECT
 - ATTENUATION POND
 - DRAINAGE DITCH

| SAFETY, HEALTH AND ENVIRONMENTAL INFORMATION | | | |
|--|----------|-------------|----|
| In addition to the hazards/risks normally associated with the types of work detailed on this drawing, note the following significant residual risks (Reference shall also be made to the design hazard log). | | | |
| Construction | | | |
| Maintenance / Cleaning | | | |
| Use | | | |
| Decommissioning / Demolition | | | |
| Rev. | Date | Description | By |
| P01 | 18/05/16 | First Issue | TC |
| | | | DB |
| | | | BS |

| | | | | | | | |
|--|--|---|--|--|--|------------------------------------|--|
| Drawing Status | | S2 | | Project Title | | | |
| FOR INFORMATION | | | | REGIONAL INVESTMENT PROGRAMME A27 ARUNDEL BYPASS | | | |
| | | Westbrook Mills Borough Road Godalming Surrey GU7 2AZ Tel: +44 (0)1483 528400 Fax: +44 (0)1483 528989 www.wsp-pb.co.uk | | Drawing Title DRAINAGE STRATEGY OPTION 3 SHEET 3 OF 7 | | | |
| Client | | Working on behalf of | | Scale 1:1250 Original Size A1 | | | |
| | | Drawn TC Date 13/05/16 | | Checked DB Date 18/05/16 | | Approved BS Date 18/05/16 | |
| Project HE551523 - WSP - HDG - A27AR - DR - D - 0302 | | Initiator Volume | | Project Ref. No. 3514447G | | Revision P01 | |
| Location | | Type | | Role | | Number | |

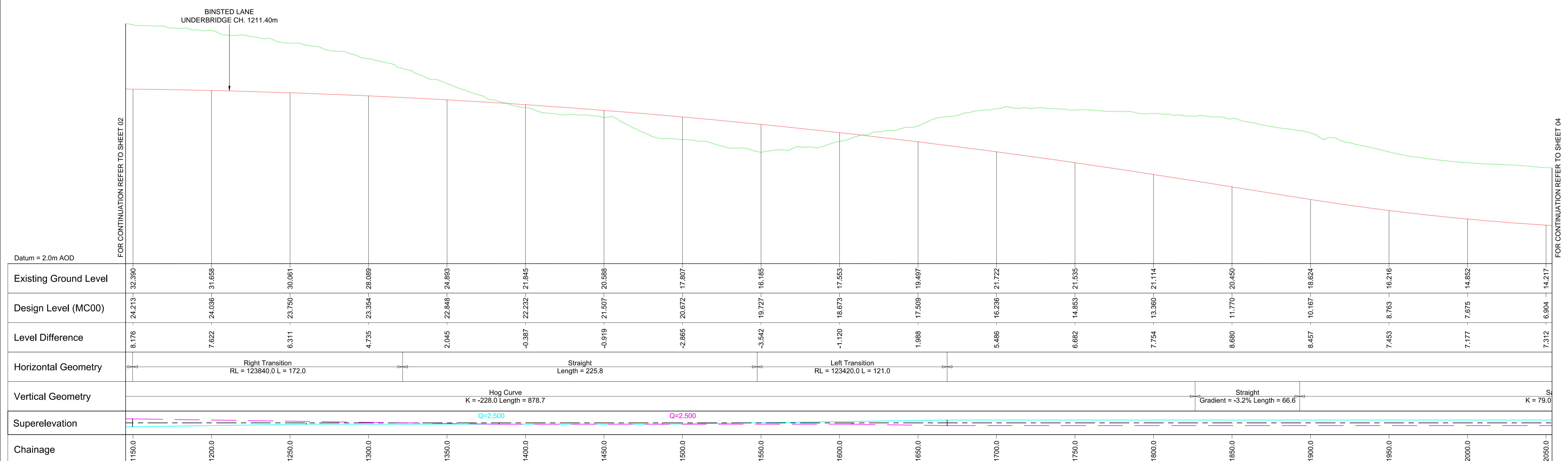
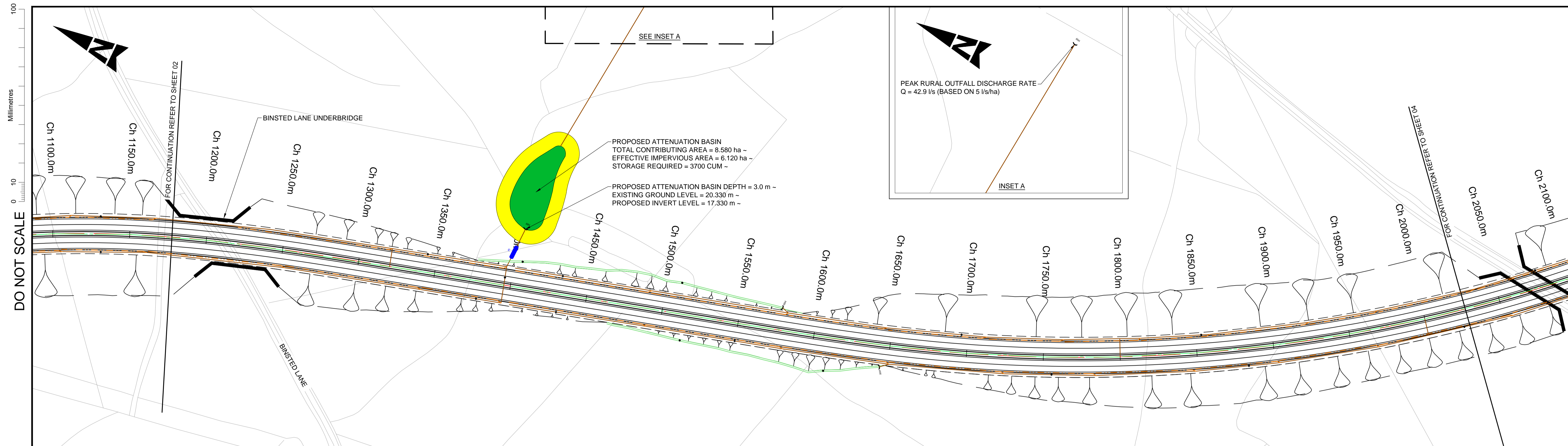

NOTES:
1. FOR KEY PLAN REFER TO DRG. NO. HE55123-WSP-HGN-A27AR-DR-D-0300.

- KEY:
- MANHOLE
 - SOAKAWAY
 - GULLY
 - CATCHPIT
 - OUTLET
 - HEADWALL
 - PETROL INTERCEPTOR
 - FLOW DIRECTION
 - DRAINAGE CARRIER
 - SEWER
 - FILTER DRAIN
 - FILTER DRAIN
 - FILTER DRAIN ON BRIDGE DECK
 - CATEGORY 3 DEFECT
 - CATEGORY 4 DEFECT
 - CATEGORY 5 DEFECT
 - ATTENUATION POND
 - DRAINAGE DITCH

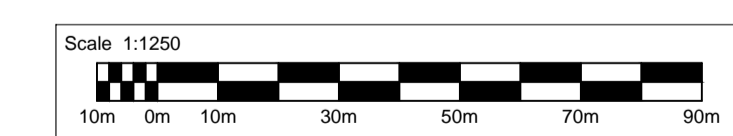

This map is based on Ordnance Survey material with the permission of Ordnance Survey on behalf of the Controller of the Map's Stationery Office. © Crown copyright. Unauthorised reproduction infringes Crown copyright and may lead to prosecution or civil proceedings. Highways England 100018928, 2015.

SAFETY, HEALTH AND ENVIRONMENTAL INFORMATION

In addition to the hazards/risks normally associated with the types of work detailed on this drawing, note the following significant residual risks (Reference shall also be made to the design hazard log).

| Construction | Maintenance / Cleaning | Use | Decommissioning / Demolition |
|--------------|------------------------|-----|------------------------------|
| | | | |

| Rev. | Date | Description | By | Chkd | App'd |
|------|----------|-------------|----|------|-------|
| P01 | 18/05/16 | First Issue | TC | DB | BS |

FOR INFORMATION

WSP
PARSONS BRINCKERHOFF

Westbrook Mills
Borough Road
Godalming
Surrey
GU7 2AZ
Tel: +44 (0)1483 528400
Fax: +44 (0)1483 528989
www.wsp-pb.co.uk

Working on behalf of
highways england

REGIONAL INVESTMENT PROGRAMME
A27 ARUNDEL BYPASS

DRAINAGE STRATEGY
OPTION 3
SHEET 3 OF 7

Scale: 1:1250
Original Size: A1

| Drawn | Checked | Approved | Authorised |
|-------|---------|----------|------------|
| TC | DB | BS | --- |

Date: 13/05/16, 18/05/16, 18/05/16

Project: HE551523 - WSP - HDG - A27AR - DR - D - 0303

Project Ref. No.: 3514447G
Revision: P01

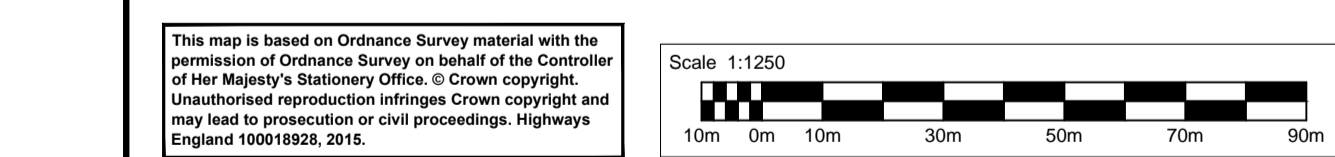
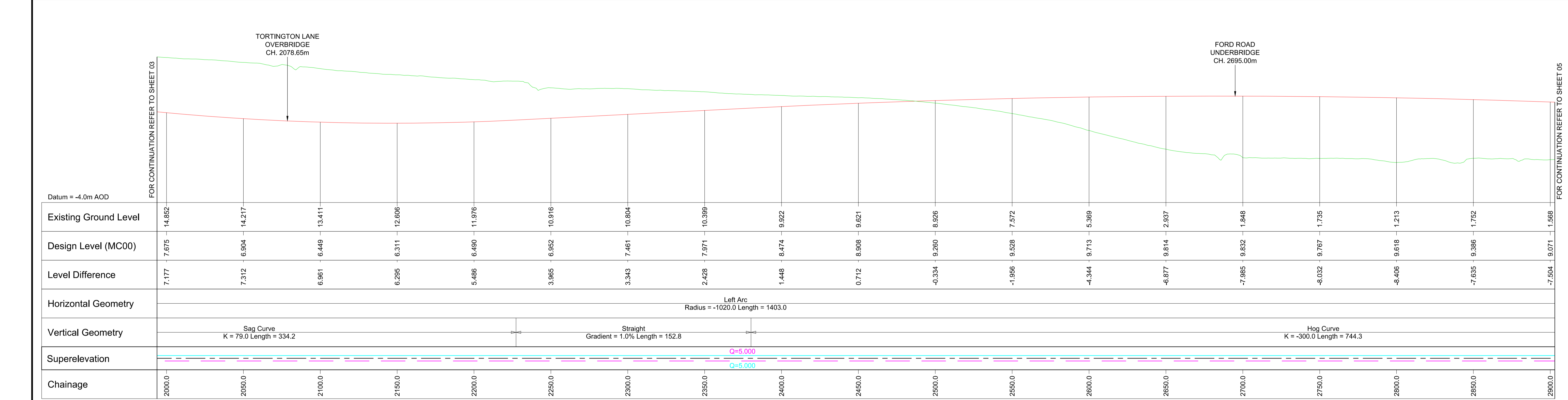
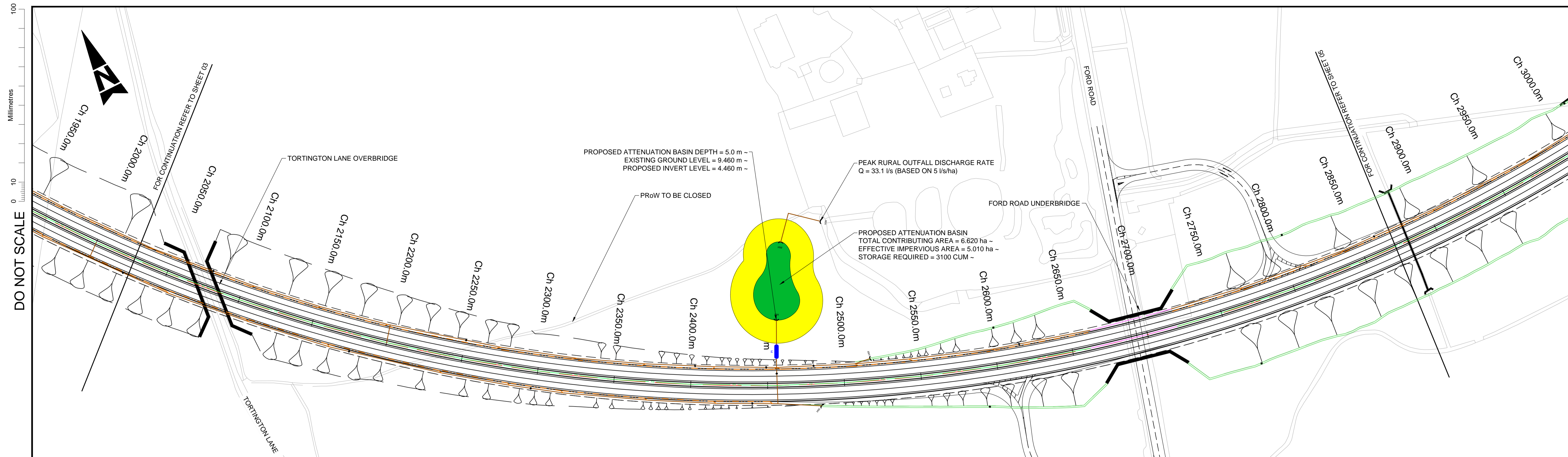

NOTES:
1. FOR KEY PLAN REFER TO DRG. NO. HE55123-WSP-HGN-A27AR-DR-D-0300.

KEY:

| | | |
|----------------------|-------------------------------|--------------------|
| ● MANHOLE | — DRAINAGE CARRIER | ● ATTENUATION POND |
| ● SOAKAWAY | — SEWER | — DRAINAGE DITCH |
| ● GULLY | — FILTER DRAIN | |
| ● CATCHPIT | — FILTER DRAIN | |
| ○ OUTLET | — FILTER DRAIN ON BRIDGE DECK | |
| — HEADWALL | — CATEGORY 3 DEFECT | |
| — PETROL INTERCEPTOR | — CATEGORY 4 DEFECT | |
| ● FLOW DIRECTION | — CATEGORY 5 DEFECT | |

SAFETY, HEALTH AND ENVIRONMENTAL INFORMATION

In addition to the hazards/risks normally associated with the types of work detailed on this drawing, note the following significant residual risks (Reference shall also be made to the design hazard log).

| Construction | Maintenance / Cleaning | Use | Decommissioning / Demolition |
|--------------|------------------------|-----|------------------------------|
| | | | |

| Rev. | Date | Description | By | Chkd | App'd | |
|------|----------|-------------|----|------|-------|----|
| P01 | 18/05/16 | First Issue | | TC | DB | BS |

| | | | | | | |
|--|------------------|---|--|---|------------------------------|--|
| Drawing Status FOR INFORMATION | | Suitability S2 | Project Title REGIONAL INVESTMENT PROGRAMME A27 ARUNDEL BYPASS | | | |
| | | Westbrook Mills Borough Road Godalming Surrey GU7 2AZ Tel: +44 (0)1483 528400 Fax: +44 (0)1483 528989 www.wsp-pb.co.uk | | Drawing Title DRAINAGE STRATEGY OPTION 3 SHEET 4 OF 7 | | |
| Scale 1:1250 | Drawn TC | Checked DB | Approved BS | Authorised --- | Project Ref. No. 3514447G | |
| Original Size A1 | Date 13/05/16 | Date 18/05/16 | Date 18/05/16 | Date --- | Revision P01 | |
| Client Working on behalf of highways england | | Drawing Number HE551523 - WSP - HDG - A27AR - DR - D - 0304 | | | | |

DO NOT SCALE

100
10
0
10
Millimetres

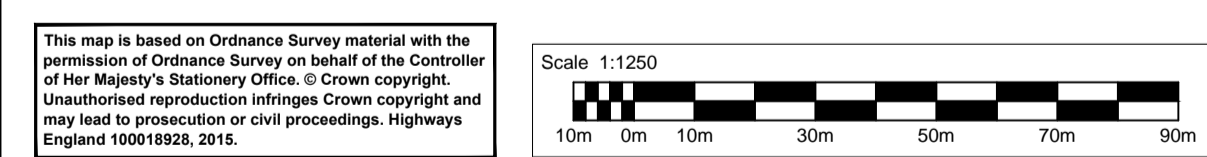
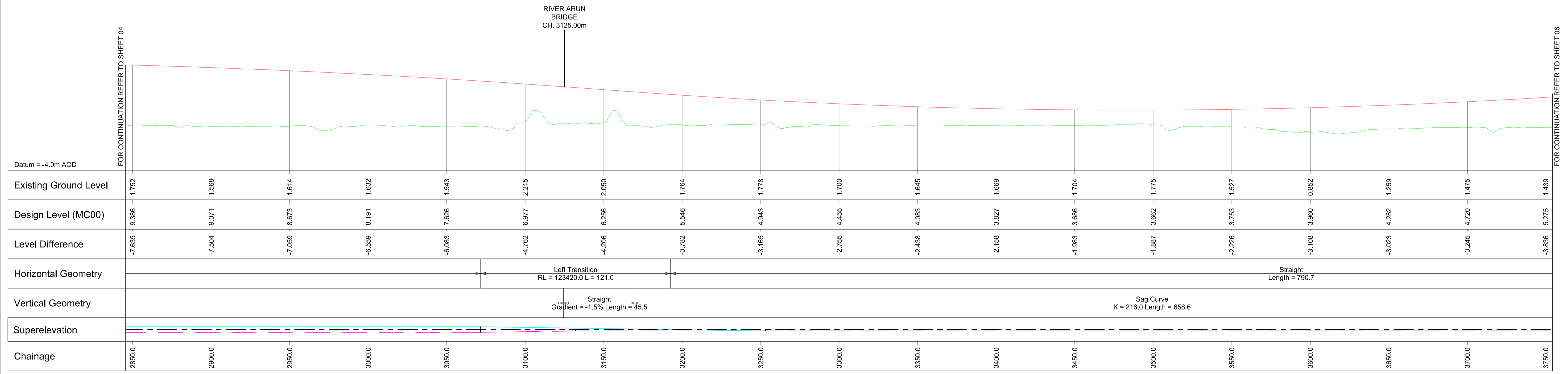
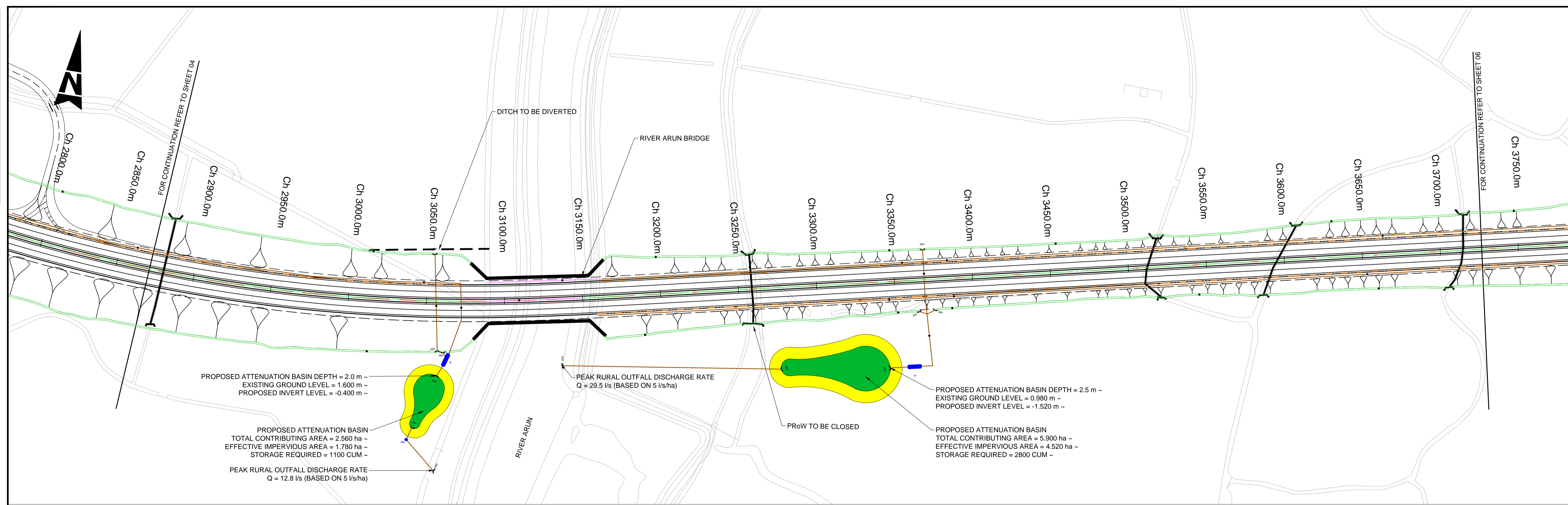

NOTES:
1. FOR KEY PLAN REFER TO DRG. NO. HE55123-WSP-HGN-A27AR-DR-D-0300.

KEY:

| | | |
|----------------------|-------------------------------|--------------------|
| ● MANHOLE | — DRAINAGE CARRIER | ● ATTENUATION POND |
| ● SOAKAWAY | — SEWER | — DRAINAGE DITCH |
| ● GULLY | — FILTER DRAIN | |
| ● CATCHPIT | — FILTER DRAIN | |
| ○ OUTLET | — FILTER DRAIN ON BRIDGE DECK | |
| — HEADWALL | — CATEGORY 3 DEFECT | |
| — PETROL INTERCEPTOR | — CATEGORY 4 DEFECT | |
| ● FLOW DIRECTION | — CATEGORY 5 DEFECT | |

SAFETY, HEALTH AND ENVIRONMENTAL INFORMATION

In addition to the hazards/risks normally associated with the types of work detailed on this drawing, note the following significant residual risks (Reference shall also be made to the design hazard log).

| Construction | Maintenance / Cleaning | Use | Decommissioning / Demolition |
|--------------|------------------------|-----|------------------------------|
| | | | |

| Rev. | Date | Description | By | Chkd | App'd | |
|------|----------|-------------|----|------|-------|----|
| P01 | 18/05/16 | First Issue | | TC | DB | BS |

| | | | | | | |
|---|--|---|---|----------|----------|------------|
| Drawing Status | | Suitability | Project Title | | | |
| FOR INFORMATION | | S2 | REGIONAL INVESTMENT PROGRAMME A27 ARUNDEL BYPASS | | | |
| | | Westbrook Mills Borough Road Godalming Surrey GU7 2AZ Tel: +44 (0)1483 528400 Fax: +44 (0)1483 528989 www.wsp-pb.co.uk | | | | |
| Client | | Scale | Drawn | Checked | Approved | Authorised |
| Working on behalf of | | 1:1250 | TC | DB | BS | --- |
| Project | | Original Size | Date | Date | Date | Date |
| HE551523 - WSP - HDG - A27AR - DR - D - 0305 | | A1 | 13/05/16 | 18/05/16 | 18/05/16 | --- |
| Location | | Drawing Number | Project Ref. No. | | Revision | |
| | | | 3514447G | | P01 | |

DO NOT SCALE

Millimetres
100
10
0

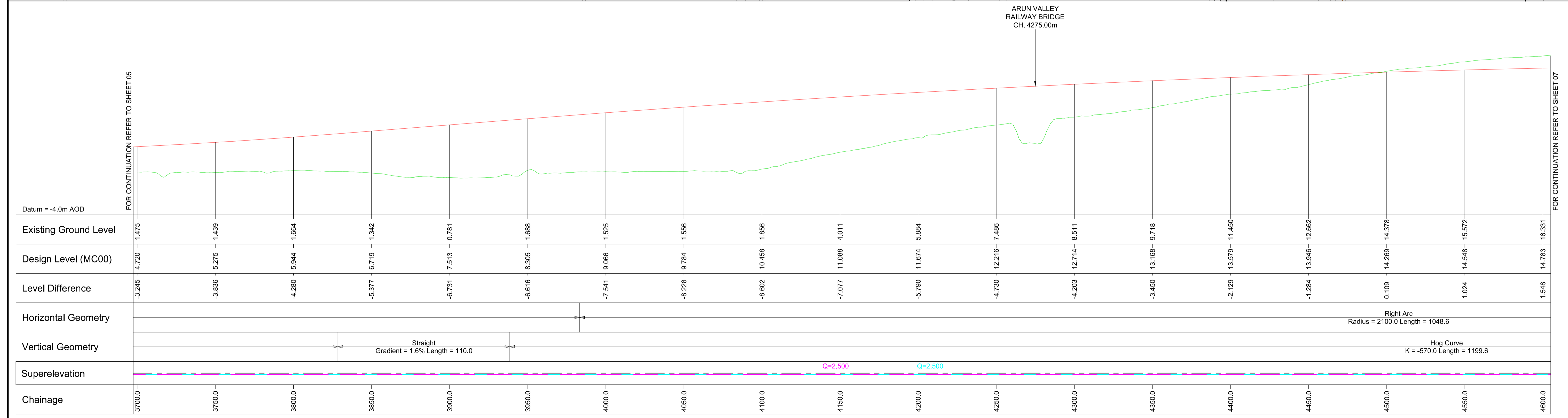
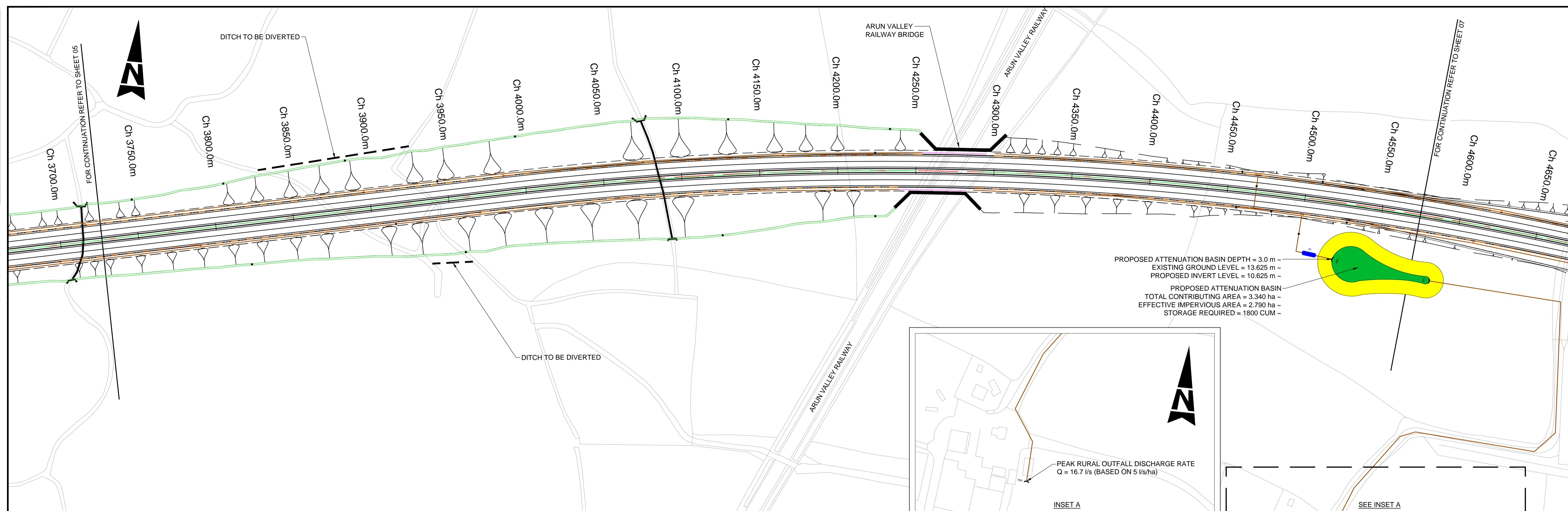

- NOTES:
1. FOR KEY PLAN REFER TO DRG. NO. HE55123-WSP-HGN-A27AR-DR-D-0300.
- KEY:
- MANHOLE
 - SOAKAWAY
 - GULLY
 - CATCHPIT
 - OUTLET
 - HEADWALL
 - PETROL INTERCEPTOR
 - FLOW DIRECTION
 - DRAINAGE CARRIER
 - SEWER
 - FILTER DRAIN
 - FILTER DRAIN
 - FILTER DRAIN ON BRIDGE DECK
 - CATEGORY 3 DEFECT
 - CATEGORY 4 DEFECT
 - CATEGORY 5 DEFECT
 - ATTENUATION POND
 - DRAINAGE DITCH

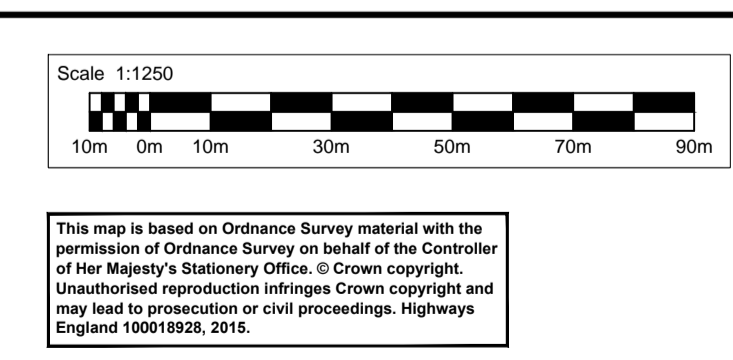

SAFETY, HEALTH AND ENVIRONMENTAL INFORMATION

In addition to the hazards/risks normally associated with the types of work detailed on this drawing, note the following significant residual risks (Reference shall also be made to the design hazard log).

| | |
|------------------------------|--|
| Construction | |
| Maintenance / Cleaning | |
| Use | |
| Decommissioning / Demolition | |

| | | | | | |
|------|----------|-------------|----|-------|-------|
| Rev. | Date | Description | By | Chk'd | App'd |
| P01 | 18/05/16 | First Issue | | | |

FOR INFORMATION

WSP
PARSONS BRINCKERHOFF

Westbrook Mills
Borough Road
Godalming
Surrey
GU7 2AZ
Tel: +44 (0)1483 528400
Fax: +44 (0)1483 528989
www.wsp-pb.co.uk

Copyright © WSP Group (2016)

Working on behalf of
highways england

REGIONAL INVESTMENT PROGRAMME
A27 ARUNDEL BYPASS

DRAINAGE STRATEGY
OPTION 3
SHEET 6 OF 7

| | | | | | | | | | |
|----------------|--|-------|----------|--|----------|----------|----------|------------|-----|
| Scale | 1:1250 | Drawn | TC | Checked | DB | Approved | BS | Authorised | --- |
| Original Size | A1 | Date | 13/05/16 | Date | 18/05/16 | Date | 18/05/16 | Date | --- |
| Drawing Number | HE551523 - WSP - HDG - A27AR - DR - D - 0306 | | Project | HE551523 - WSP - HDG - A27AR - DR - D - 0306 | | Volume | 3514447G | | |
| Location | Type | Role | Number | P01 | | Revision | | | |

100
10
0
DO NOT SCALE

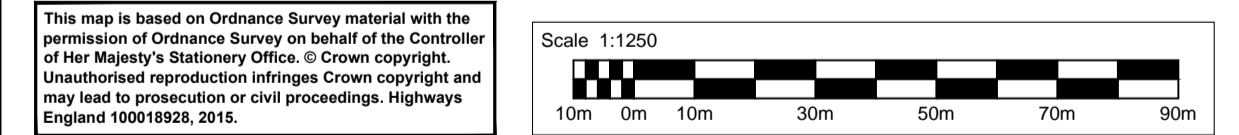
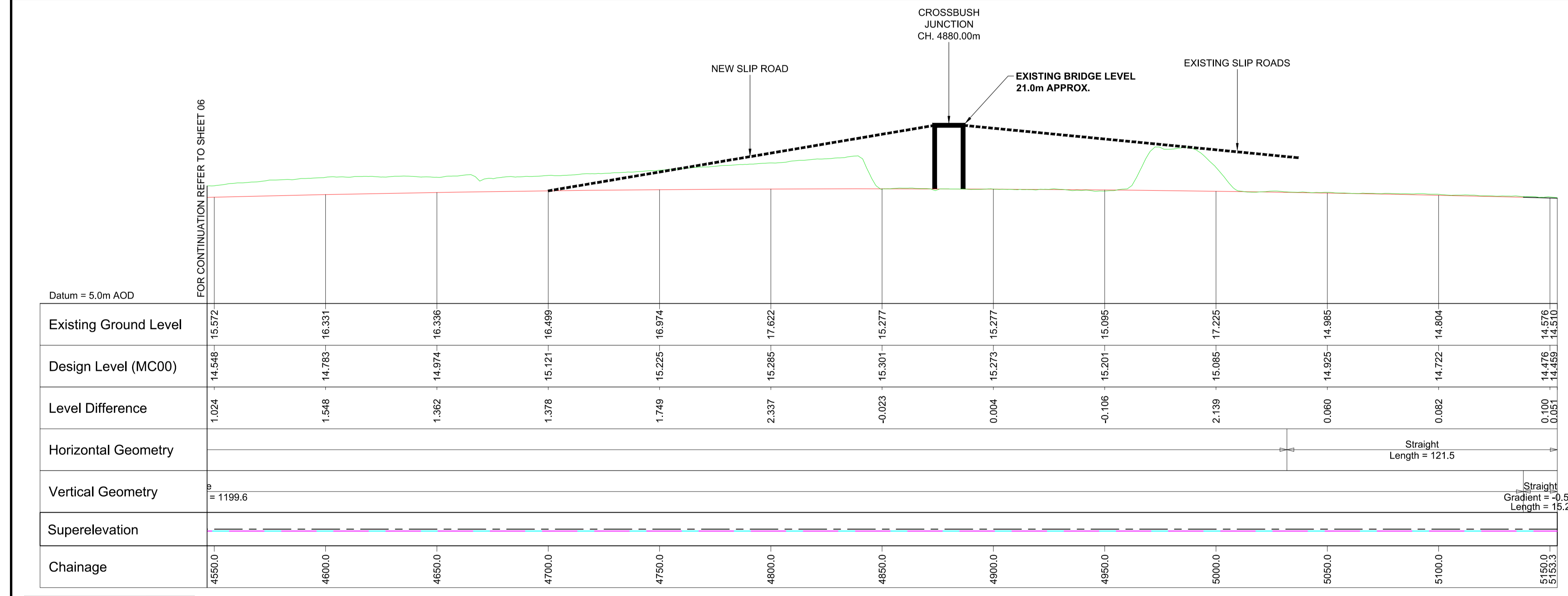
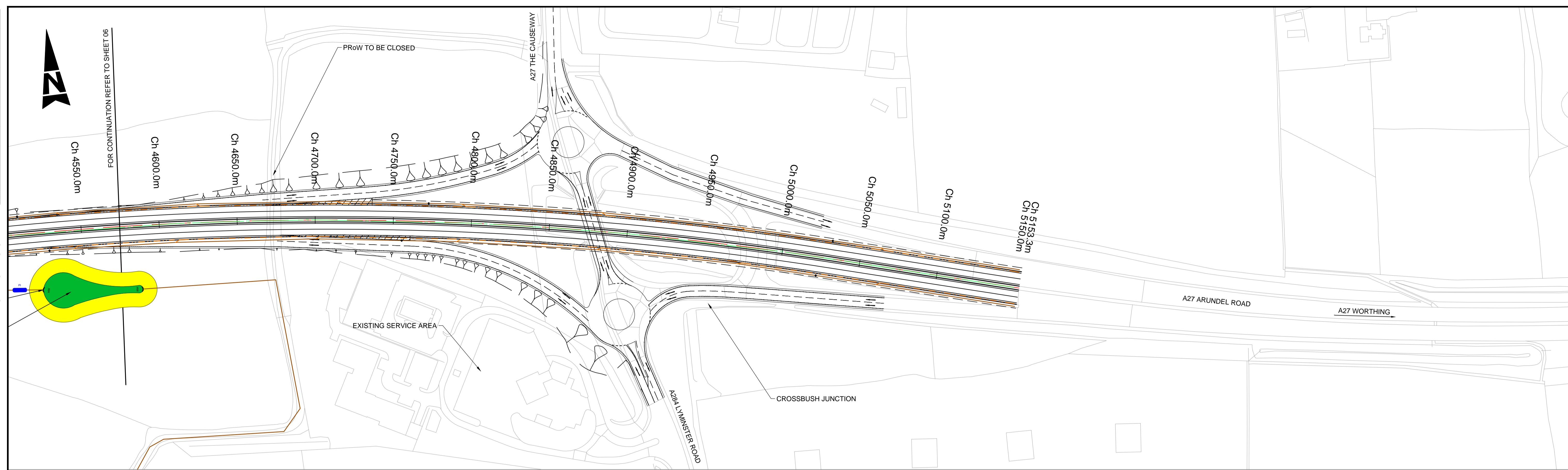

NOTES:
1. FOR KEY PLAN REFER TO DRG. NO. HE55123-WSP-HGN-A27AR-DR-D-0300.

- KEY:
- MANHOLE
 - SOAKAWAY
 - GULLY
 - CATCHPIT
 - OUTLET
 - HEADWALL
 - PETROL INTERCEPTOR
 - FLOW DIRECTION
 - DRAINAGE CARRIER
 - SEWER
 - FILTER DRAIN
 - FILTER DRAIN
 - FILTER DRAIN ON BRIDGE DECK
 - CATEGORY 3 DEFECT
 - CATEGORY 4 DEFECT
 - CATEGORY 5 DEFECT
 - ATTENUATION POND
 - DRAINAGE DITCH

SAFETY, HEALTH AND ENVIRONMENTAL INFORMATION

In addition to the hazards/risks normally associated with the types of work detailed on this drawing, note the following significant residual risks (Reference shall also be made to the design hazard log).

| Construction | Maintenance / Cleaning | Use | Decommissioning / Demolition |
|--------------|------------------------|-----|------------------------------|
| | | | |

| Rev. | Date | Description | By | Chkd | App'd | |
|------|----------|-------------|----|------|-------|----|
| P01 | 18/05/16 | First Issue | | TC | DB | BS |

| | | | | | | |
|---|--|---|---|----------|----------|------------|
| Drawing Status | | Suitability | Project Title | | | |
| FOR INFORMATION | | S2 | REGIONAL INVESTMENT PROGRAMME A27 ARUNDEL BYPASS | | | |
| | | Westbrook Mills Borough Road Godalming Surrey GU7 2AZ Tel: +44 (0)1483 528400 Fax: +44 (0)1483 528989 www.wsp-pb.co.uk | | | | |
| Client | | Scale | Drawn | Checked | Approved | Authorised |
| Working on behalf of | | 1:1250 | TC | DB | BS | --- |
| Project | | Original Size | Date | Date | Date | Date |
| HE551523 - WSP - HDG - A27AR - DR - D - 0307 | | A1 | 13/05/16 | 18/05/16 | 18/05/16 | --- |
| Location | | Drawing Number | Project Ref. No. | | Revision | |
| Type Role Number | | HE551523 - WSP - HDG - A27AR - DR - D - 0307 | 3514447G | | P01 | |

APPENDIX E-4

OPTION 3 - NMU PROPOSALS

DO NOT SCALE

0 10 100
Millimetres

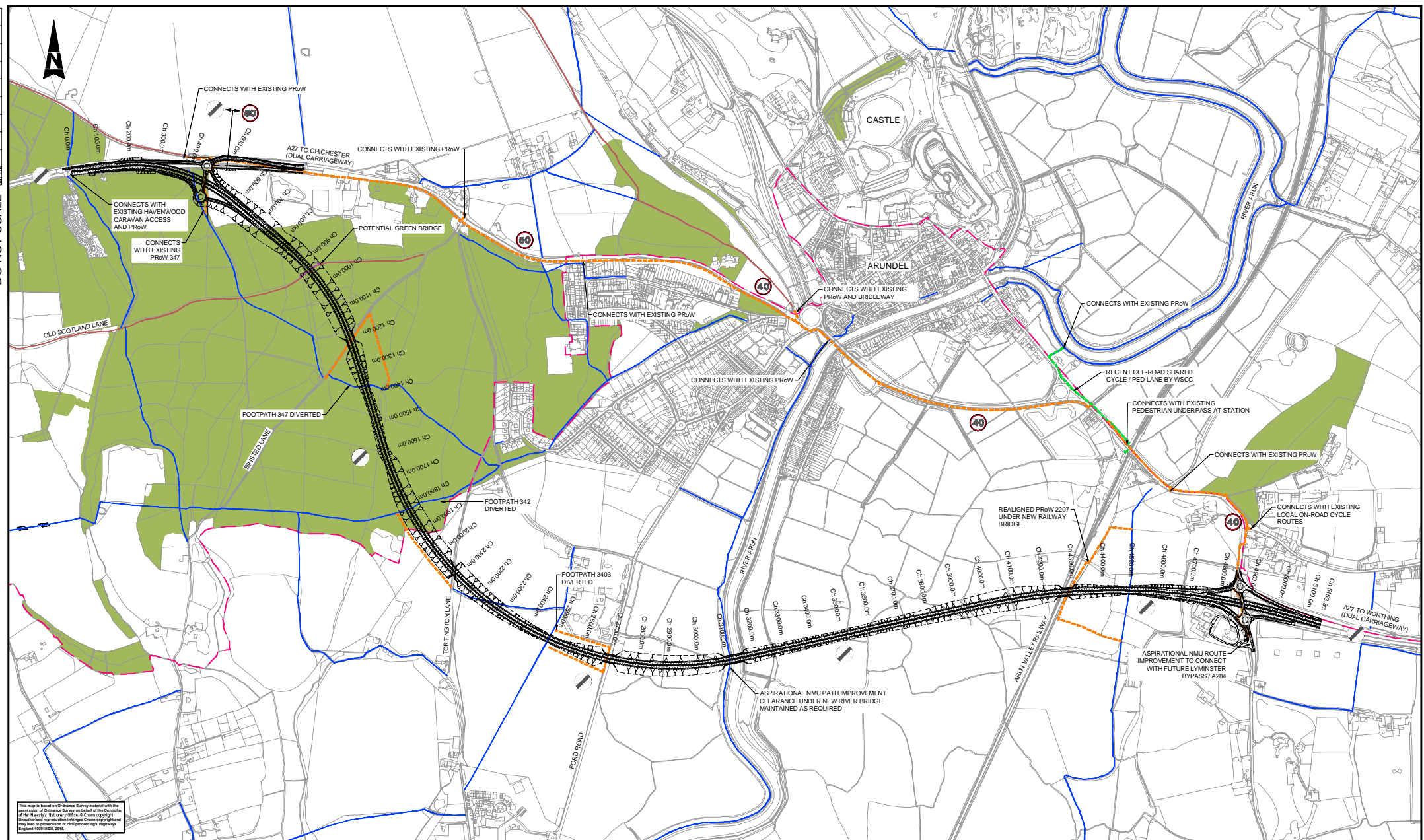

This map is based on Ordnance Survey material with the permission of Ordnance Survey on behalf of the Controller of Her Majesty's Stationery Office. © Crown copyright. Reproduction by any means in any form without the express written permission of Ordnance Survey is prohibited. Any use may lead to prosecution or civil proceedings. Highways England 100019688_2016

- KEY:**
- SHARED SEGREGATED PEDESTRIAN AND CYCLE LANE
 - NEW BRIDLEWAY
 - RECENT OFF-ROAD SHARED PEDESTRIAN / CYCLE LANE PROVIDED BY WSCC
 - PROPOSED LANDBRIDGE
 - EXISTING PrOW
 - EXISTING BRIDLEWAYS
 - EXISTING CYCLE LINES
 - ANCIENT WOODLAND
 - SOUTH DOWNS NATIONAL PARK

| SAFETY, HEALTH AND ENVIRONMENTAL INFORMATION | | | |
|--|--|--|--|
| In addition to the hazards/risks normally associated with the types of work detailed on this drawing, note the following significant residual risks (Reference shall also be made to the design hazard log). | | | |
| Construction | | | |
| Maintenance / Cleaning | | | |
| Use | | | |
| Decommissioning / Demolition | | | |

| Rev | Date | Description | By | CHK'd | APP'd |
|-----|----------|-------------|----|-------|-------|
| P01 | 18/05/16 | First issue | TC | RM | BS |

Drawing Status: **FOR INFORMATION** Suitability: **S2**

wsp

Westbrook Mills
Borough Road
Godalming
GU7 2AZ, UK
T+ 44 (0) 1483 528
400 F+ 44 (0)
1483 528 999
wsp.com

Client: **Working on behalf of**
highways england

| REGIONAL INVESTMENT PROGRAMME A27 ARUNDEL BYPASS | | | | | |
|--|-----------------------|-----------------------|-----------------------------------|------------------------|----------------------|
| Drawing Title: INDICATIVE NMU PROPOSALS ALONG EXISTING A27 FOR OPTION 3 | | | | | |
| Scale: NTS | Drawn: TC | Checked: BS | Approved: BS | Authorized: --- | |
| Original Size: A1 | Date: 08/05/17 | Date: 08/05/17 | Date: 08/05/17 | Date: --- | |
| Drawing Number: 70015214 - WSP - HGN - A27AR - DR - D - 0630 | | | Project Ref. No.: 70019688 | | Revision: P01 |

© Crown copyright (2015).

You may re-use this information (not including logos) free of charge in any format or medium, under the terms of the Open Government Licence. To view this licence:

Visit www.nationalarchives.gov.uk/doc/open-government-licence/ write to the Information Policy Team, The National Archives, Kew, London TW9 4DU, or email psi@nationalarchives.gsi.gov.uk.