



**SAFETY, HEALTH AND ENVIRONMENTAL
INFORMATON**

In addition to the hazards/risks normally associated with the types of work detailed on this drawing, note the following significant residual risks (Reference shall also be made to the design hazard log).

Construction	
Maintenance / Cleaning	
Use	
Decomissioning / Demolition	

Rev.	Date	Description	By	Chk'd	App'd
P01.1	---	First Issue	---	---	---

Drawing Status
WORK IN PROGRESS



WSP House
70 Chancery Lane
London
WC2A 1AF
Tel: +44 (0)20 7314 5000
www.wspgroup.co.uk
www.pbworld.com

**PARSONS
BRINCKERHOFF**

Copyright © WSP Group (2016)

Client
Working on behalf of

Suitability
S0

Project Title
**REGIONAL INVESTMENT PROGRAMME
A27 ARUNDEL**

Drawing Title
**FIGURE 7.9
VIEWPOINT VP6
BINSTED PARK**

Scale	1:20,000	Drawn	CD	Checked	JL	Approved	RB	Authorised	RB
Original Size	A3	Date	16/03/16	Date	---	Date	---	Date	---

Drawing Number
Project
**HE551523 -WSP - GEN -
A27AR- F1 - GIS - 0027**

Originator
Volume
Project Ref. No.
3514447G

Revision
-

Location | Type | Role | Number

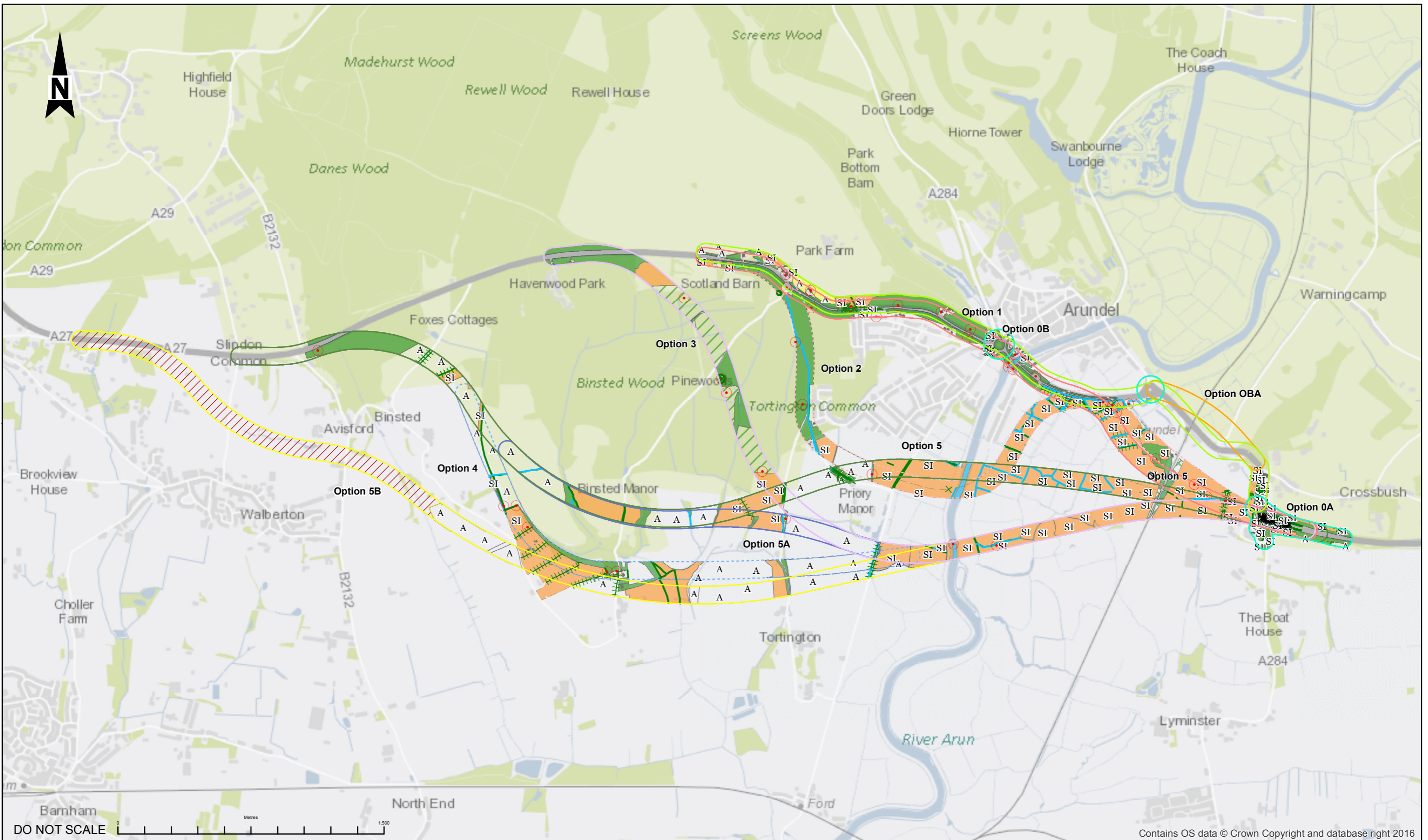

KEY		
PHASE 1 STUDY AREA		
OPTION 0A	X	SCRUB - SCATTERED
OPTION 0B	●	BROAD-LEAVED PARKLAND/SCATTERED TREES
OPTION 0BA	X	CULTIVATED/DISTURBED LAND - EPHEMERAL/SHORT PERENNIAL
OPTION 1	○	TARGET NOTE
OPTION 3	X X X	SCRUB - SCATTERED
OPTION 5	—	RUNNING WATER
OPTION 5A	—	INTACT HEDGE - SPECIES-POOR
OPTION 5B	—	DEFUNCT HEDGE - SPECIES-POOR
OPTION 2	+++++	HEDGE WITH TREES - SPECIES-POOR
OPTION 4		
AREA NOT SURVEYED		
		BROADLEAVED WOODLAND - SEMI-NATURAL
		BROADLEAVED WOODLAND - PLANTATION
		SCRUB - DENSE/CONTINUOUS
		NEUTRAL GRASSLAND - UNIMPROVED
	SI	NEUTRAL GRASSLAND - SEMI-IMPROVED
	SI	POOR SEMI-IMPROVED GRASSLAND
		STANDING WATER
		RUNNING WATER
	A	CULTIVATED/DISTURBED LAND - ARABLE
	A	CULTIVATED/DISTURBED LAND - AMENITY GRASSLAND
		BUILDINGS

SAFETY, HEALTH AND ENVIRONMENTAL INFORMATION				
In addition to the hazards/risks normally associated with the types of work detailed on this drawing, note the following significant residual risks (Reference shall also be made to the design hazard log).				
Construction				
Maintenance / Cleaning				
Use				
Decommissioning / Demolition				
Rev.	Date	Description	By	Chkd
P01.1		First Issue		

Drawing Status: **WORK IN PROGRESS**

Suitability: **S0**

WSP
PARSONS BRINCKERHOFF
Copyright © WSP Group (2016)

Client: **Working on behalf of**
highways england

WSP House
70 Chancery Lane
London WC2A 1AF
Tel: +44 (0)20 7314 5000
www.wspgroup.co.uk
www.pbworld.com

REGIONAL INVESTMENT PROGRAMME A27 ARUNDEL					
Drawing Title: FIGURE 8.1 PHASE 1 HABITAT SURVEY					
Scale: 1:20,000	Drawn: CD	Checked: JL	Approved: RB	Authorised: RB	
Original Size: A3	Date: 20/09/16	Date: ---	Date: ---	Date: ---	
Drawing Number: HE551523 -WSP - GEN - A27AR- F1 - GIS - 0027	Originator: ---	Volume: ---	Project Ref. No. 3514447G		
Location: ---	Type: ---	Role: ---	Revision: A		

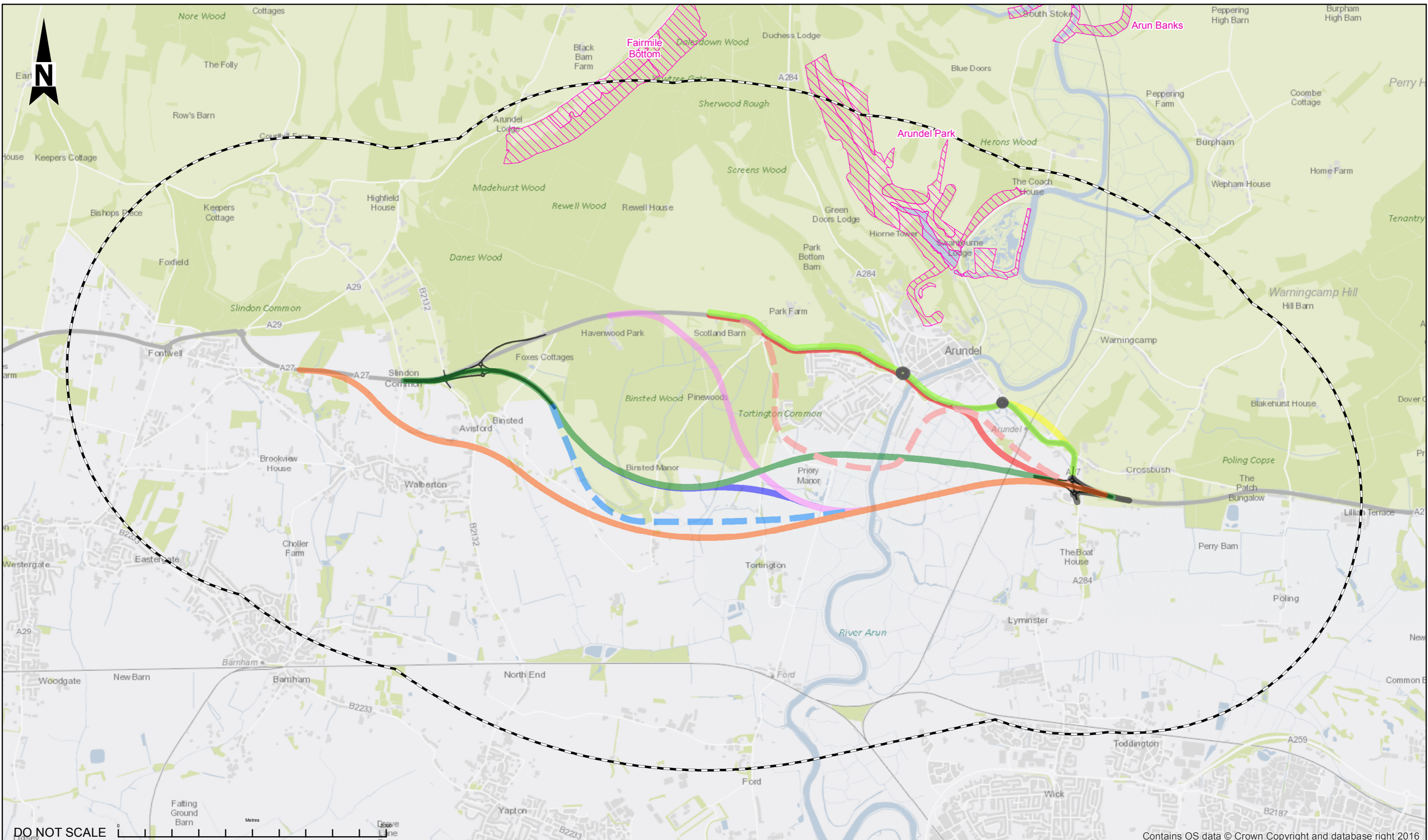

KEY:	
	OPTION 0A - JUNCTION IMPROVEMENTS ONLY
	OPTION 0B - ONLINE WIDENING INCORPORATING JUNCTION IMPROVEMENTS
	OPTION 0BA - ONLINE WIDENING WITH SHORT OFFLINE SECTION (WSP-PB PROPOSAL)
	OPTION 1 - ONLINE WIDENING + OFFLINE WSCC PROPOSAL
	OPTION 3 - OFFLINE PINK ROUTE
	OPTION 5 - OFFLINE GREEN ROUTE
	OPTION 5A - OFFLINE GREEN/BLUE/PINK ROUTE
	OPTION 5B
	OPTION 2 - NOT CONSIDERED IN STAGE 1
	OPTION 4 - NOT CONSIDERED IN STAGE 1
	2 KM STUDY AREA
	SITE OF SPECIAL SCIENTIFIC INTEREST

SAFETY, HEALTH AND ENVIRONMENTAL INFORMATION			
In addition to the hazards/risks normally associated with the types of work detailed on this drawing, note the following significant residual risks (Reference shall also be made to the design hazard log).			
Construction			
Maintenance / Cleaning			
Use			
Decommissioning / Demolition			
Rev.	Date	Description	By Chkd App'd
P01.1	---	First Issue	---

Drawing Status: **WORK IN PROGRESS**

Suitability: **S0**

WSP
PARSONS BRINCKERHOFF
 Copyright © WSP Group (2016)

WSP House
 70 Chancery Lane
 London WC2A 1AF
 Tel: +44 (0)20 7314 5000
 www.wspgroup.co.uk
 www.pbworld.com

Client: **Working on behalf of**
highways england

Project Title: REGIONAL INVESTMENT PROGRAMME A27 ARUNDEL				
Drawing Title: FIGURE 8.2 STATUTORY DESIGNATED SITES				
Scale: 1:30,567	Drawn: CD	Checked: JL	Approved: RB	Authorised: RB
Original Size: A3	Date: 14/09/16	Date: ---	Date: ---	Date: ---
Drawing Number: HE551523 -WSP - GEN - A27AR- F1 - GIS - 0028	Originator: ---	Volume: ---	Project Ref. No. 3514447G	
Location: ---	Type: ---	Role: ---	Revision: A	

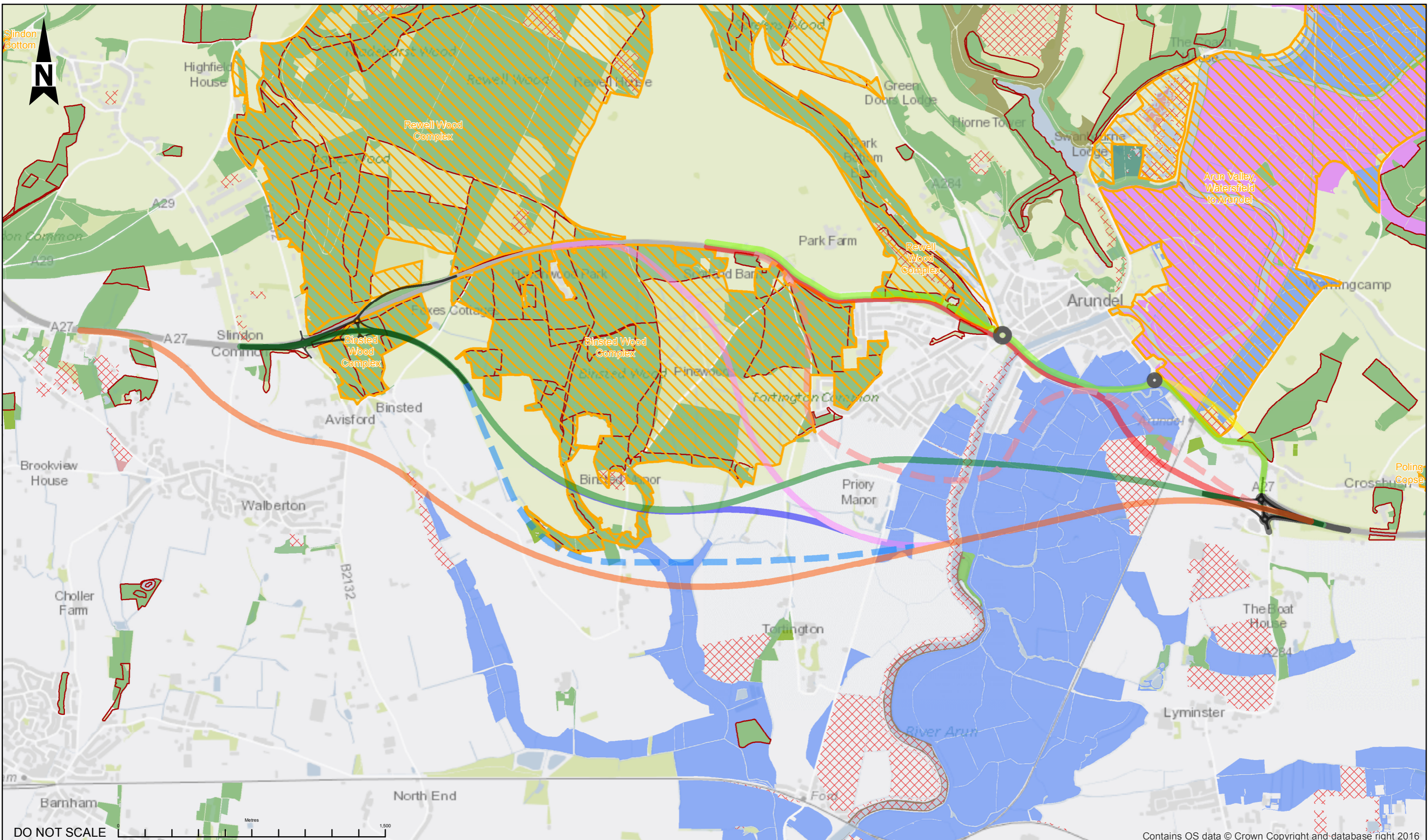

KEY:	
	OPTION 0A - JUNCTION IMPROVEMENTS ONLY
	OPTION 0B - ONLINE WIDENING INCORPORATING JUNCTION IMPROVEMENTS
	OPTION 0BA - ONLINE WIDENING WITH SHORT OFFLINE SECTION (WSP-PB PROPOSAL)
	OPTION 1 - ONLINE WIDENING + OFFLINE WSSC PROPOSAL
	OPTION 3 - OFFLINE PINK ROUTE
	OPTION 5 - OFFLINE GREEN ROUTE
	OPTION 5A - OFFLINE GREEN/BLUE/PINK ROUTE
	OPTION 5B
	OPTION 2 - NOT CONSIDERED IN STAGE 1
	OPTION 4 - NOT CONSIDERED IN STAGE 1
	LOCAL WILDLIFE SITE
	ANCIENT WOODLAND
	COASTAL AND FLOODPLAIN GRAZING MARSH
	COASTAL SALTMARSH
	DECIDUOUS WOODLAND
	GOOD QUALITY SEMI-IMPROVED GRASSLAND
	LOWLAND CALCAREOUS GRASSLAND
	LOWLAND FENS
	MUDFLATS
	NO MAIN HABITAT BUT ADDITIONAL HABITATS
	REEDBEDS
	TRADITIONAL ORCHARD

SAFETY, HEALTH AND ENVIRONMENTAL INFORMATION	
In addition to the hazards/risks normally associated with the types of work detailed on this drawing, note the following significant residual risks (Reference shall also be made to the design hazard log).	
Construction	
Maintenance / Cleaning	
Use	
Decommissioning / Demolition	
Rev.	Date
P01.1	---
Date	---
Description	---
By	Chkd
App'd	---

Drawing Status	WORK IN PROGRESS	Suitability	S0	Project Title	REGIONAL INVESTMENT PROGRAMME A27 ARUNDEL				
WSP House 70 Chancery Lane London WC2A 1AF Tel: +44 (0)20 7314 5000 www.wspgroup.co.uk www.pbworld.com				FIGURE 8.3 ANCIENT WOODLAND AND HABITATS OF PRINCIPAL IMPORTANCE					
Scale	1:20,000	Drawn	CD	Checked	JL	Approved	RB	Authorised	RB
Original Size	A3	Date	15/03/17	Date	---	Date	---	Date	---
Drawing Number	HE551523 -WSP - GEN - A27AR- F1 - GIS - 0029		Originator	Volume		Project Ref. No.		3514447G	
Location	Type	Role	Number	Revision		A			