

A27

Arundel Bypass Plan and Profile Drawings

11 January 2022 – 8 March 2022

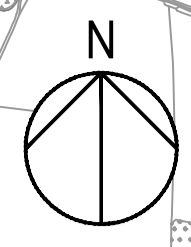

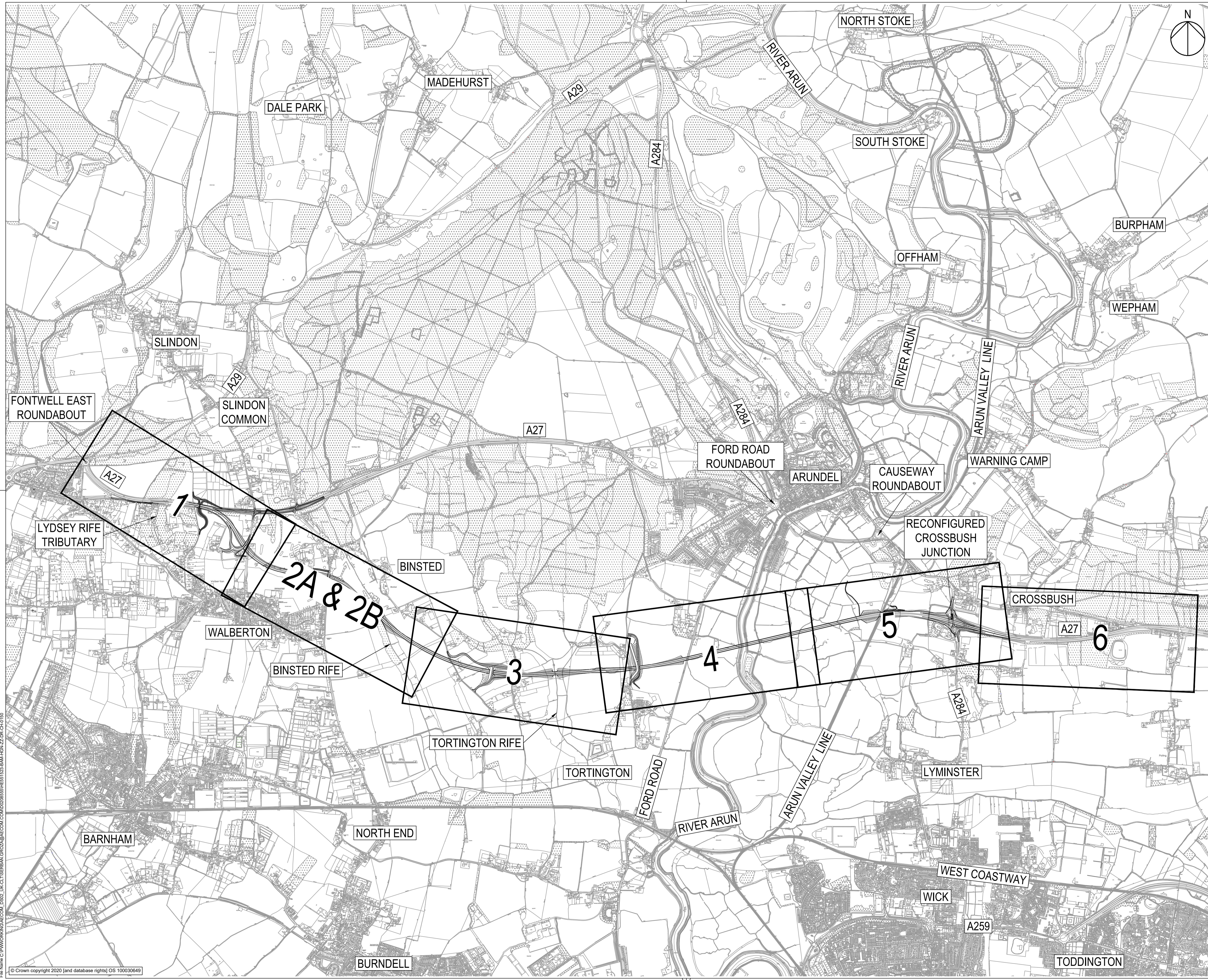

SAFETY, HEALTH AND ENVIRONMENTAL INFORMATION BOX
 IT IS ASSUMED THAT ALL WORKS ON THIS DRAWING WILL BE CARRIED OUT BY A COMPETENT CONTRACTOR WORKING WHERE APPROPRIATE, TO AN APPROPRIATE METHOD STATEMENT.
 THIS DRAWING IS TO BE USED ONLY FOR THE PURPOSE OF ISSUE THAT IT WAS ISSUED FOR AND IS SUBJECT TO AMENDMENT.
 EXCEPTIONAL RISKS RELATING TO THE WORKS ASSOCIATED WITH THIS DRAWING ARE IDENTIFIED BELOW.

REVISION DETAILS			
By	Check	Date	Suffix
SMG	DB	22/12/21	P01
JB	DB	06/01/22	P02

Purpose of issue: **SUITABLE FOR STAGE APPROVAL**
 Client: HIGHWAYS ENGLAND
 Working on behalf of: **national highways**
 Bridge House
 1 Walnut Tree Close
 Guildford
 Surrey

Project Title: **A27 Arundel Bypass**

Drawing Title: **PLAN AND PROFILE SHEET LAYOUTS**

Designed	Drawn	Checked	Approved	Date
SMG	JB	GD	DB	06/01/22

Internal Project No. 60642441
 Scale @ A1 NTS
 Suitability S4
 Volume Highways General

THIS DOCUMENT HAS BEEN PREPARED PURSUANT TO AND SUBJECT TO THE TERMS OF AECOM'S APPOINTMENT BY ITS CLIENT. AECOM ACCEPTS NO LIABILITY FOR ANY USE OF THIS DOCUMENT OTHER THAN BY ITS ORIGINAL CLIENT OR FOLLOWING AECOM'S EXPRESS AGREEMENT TO SUCH USE, AND ONLY FOR THE PURPOSES FOR WHICH IT WAS PREPARED AND PROVIDED.



BAM Nuttall Limited
 St James House
 Knoll Road
 Camberley
 GU15 3XW
 www.bamnuttall.co.uk

AECOM Limited
 AECOM House
 Home Lane
 Bedford
 Tel: +44 1234 349 641
 www.aecom.com

Drawing Number	Highways England PIN	1 Originator	1 Volume	Rev
HE551523	-BAM	-HGN-	-ZZ	P02
Location		1 Type	1 Role	1 Number

P01 Date: 05 January 2022 10:32:25
 File Name: C:\P\WORKING\AECOM\2022_UK\CL\TERRAIN\GROZA@AECOM\CON\02080555\HE551523-BAM-HGN-ZZ-DR-CH-0160

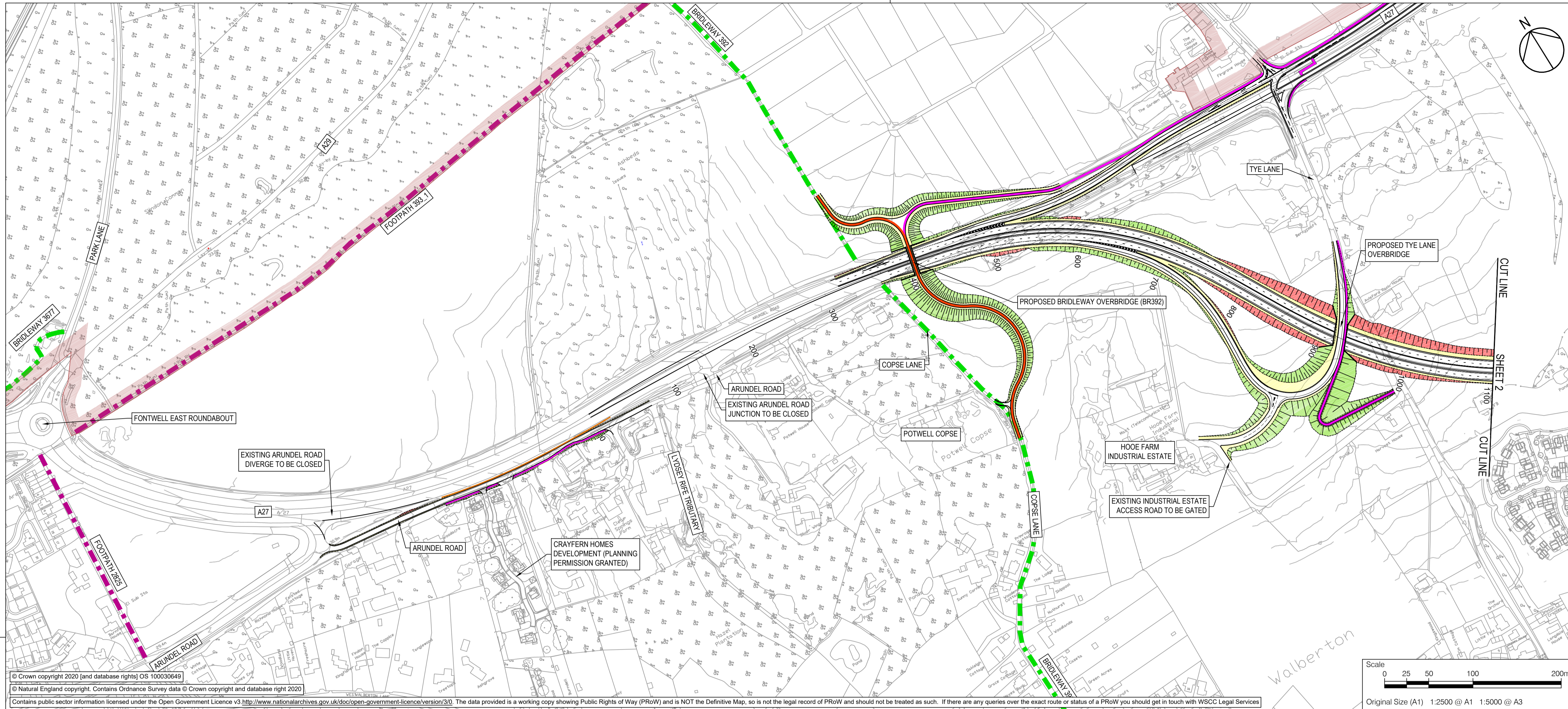

SAFETY, HEALTH AND ENVIRONMENTAL INFORMATION BOX

IT IS ASSUMED THAT ALL WORKS ON THIS DRAWING WILL BE CARRIED OUT BY A COMPETENT CONTRACTOR WORKING WHERE APPROPRIATE, TO AN APPROPRIATE METHOD STATEMENT.

THIS DRAWING IS TO BE USED ONLY FOR THE PURPOSE OF ISSUE THAT IT WAS ISSUED FOR AND IS SUBJECT TO AMENDMENT.

EXCEPTIONAL RISKS RELATING TO THE WORKS ASSOCIATED WITH THIS DRAWING ARE IDENTIFIED BELOW.

NOTES

- THIS DRAWING REPRESENTS A PRELIMINARY DESIGN AND WILL BE SUBJECT TO DETAILED DESIGN DEVELOPMENT IN ACCORDANCE WITH THE PROVISIONS OF THE DEVELOPMENT CONSENT ORDER INCLUDING AS A RESPONSE TO FEEDBACK FROM STATUTORY CONSULTATION. ALL PROPOSED FEATURES ARE INDICATIVE AT THIS STAGE AND SUBJECT TO CHANGE. THIS DRAWING IS PROVIDED FOR STATUTORY CONSULTATION PURPOSES ONLY.
- DO NOT SCALE FROM THIS DRAWING, USE ONLY PRINTED DIMENSIONS.
- ALL DIMENSIONS, CHAINAGES, LEVELS AND COORDINATES ARE IN METRES UNLESS DEFINED OTHERWISE.

KEY

- SOUTH DOWNS NATIONAL PARK BOUNDARY
- NEW OR REALIGNED PUBLIC HIGHWAY
- NEW OR REALIGNED PRIVATE ACCESS
- EXISTING PUBLIC RIGHT OF WAY FOOTWAY
- NEW/REALIGNED PUBLIC RIGHT OF WAY
- PROPOSED FOOTWAY / CYCLEWAY
- EXISTING WATERCOURSE
- EXISTING GROUND CONTOURS
- PROPOSED EMBANKMENT
- PROPOSED CUTTING
- PROPOSED VERGE
- PROPOSED RETAINING WALL
- OVERBRIDGE
- UNDERBRIDGE

© Crown copyright 2020 (and database rights) OS 100030649
 © Natural England copyright. Contains Ordnance Survey data © Crown copyright and database right 2020
 Contains public sector information licensed under the Open Government Licence v3 <http://www.nationalarchives.gov.uk/doc/open-government-licence/version/3/0>. The data provided is a working copy showing Public Rights of Way (PRoW) and is NOT the Definitive Map, so is not the legal record of PRoW and should not be treated as such. If there are any queries over the exact route or status of a PRoW you should get in touch with WSCC Legal Services

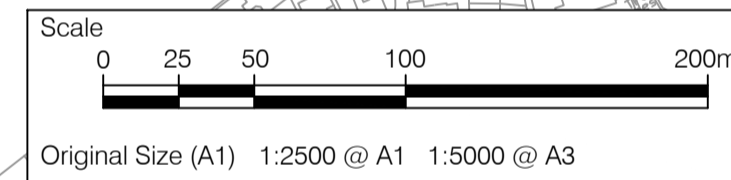

First Issue	SMG	DB	22/12/21	P01
2nd Issue Incorporating Comments from NH & the TA	JB	DB	06/01/22	P02

REVISION DETAILS

By	Check	Date	Suffix

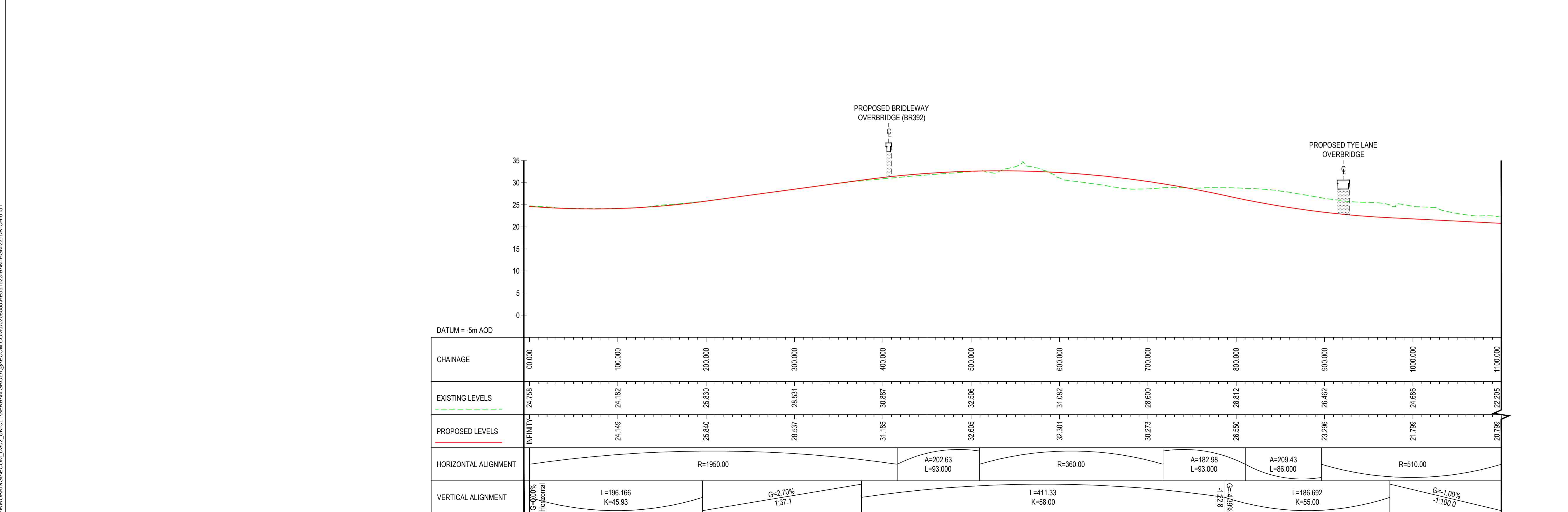

SUITABLE FOR STAGE APPROVAL

Client: HIGHWAYS ENGLAND
 Bridge House
 1 Walnut Tree Close
 Guildford
 Surrey

Project Title: **A27 Arundel Bypass**

Drawing Title: **MAINLINE PLAN AND PROFILE SHEET 1 OF 6**

Designed	Drawn	Checked	Approved	Date
SMG	JB	GD	DB	06/01/22

Internal Project No. 60642441
 Scale @ A1 1:2500H/1:500V
 Subcontractor S4
 Volume Highways General

THIS DOCUMENT HAS BEEN PREPARED PURSUANT TO AND SUBJECT TO THE TERMS OF AECOM'S APPOINTMENT BY ITS CLIENT. AECOM ACCEPTS NO LIABILITY FOR ANY USE OF THIS DOCUMENT OTHER THAN BY ITS ORIGINAL CLIENT OR FOLLOWING AECOM'S EXPRESS AGREEMENT TO SUCH USE, AND ONLY FOR THE PURPOSES FOR WHICH IT WAS PREPARED AND PROVIDED.

LINKCONNEX
TRANSFORMING HIGHWAYS TOGETHER

BAM Nuttall Limited	AECOM Limited
St James House Knoll Road Camberley GU15 3XW www.bamnuttall.co.uk	AECOM House Home Lane Bedford Tel:+44 1234 349 641 www.aecom.com

Drawing Number: HE551523 -BAM -HGN- ZZ -DR-CH-0151
 Location: I Originator I Volume I Rev
 I Type I Role I Number

File Name: C:\P\WORKING\AECOM_DSD2_UK-CL\TERRAIN\GROZA@AECOM\CON\0208555\HE551523-BAM-HGN-ZZ-DR-CH-0151
 Plot Date: 05 January 2022 15:25:53
 File Name: C:\P\WORKING\AECOM_DSD2_UK-CL\TERRAIN\GROZA@AECOM\CON\0208555\HE551523-BAM-HGN-ZZ-DR-CH-0151

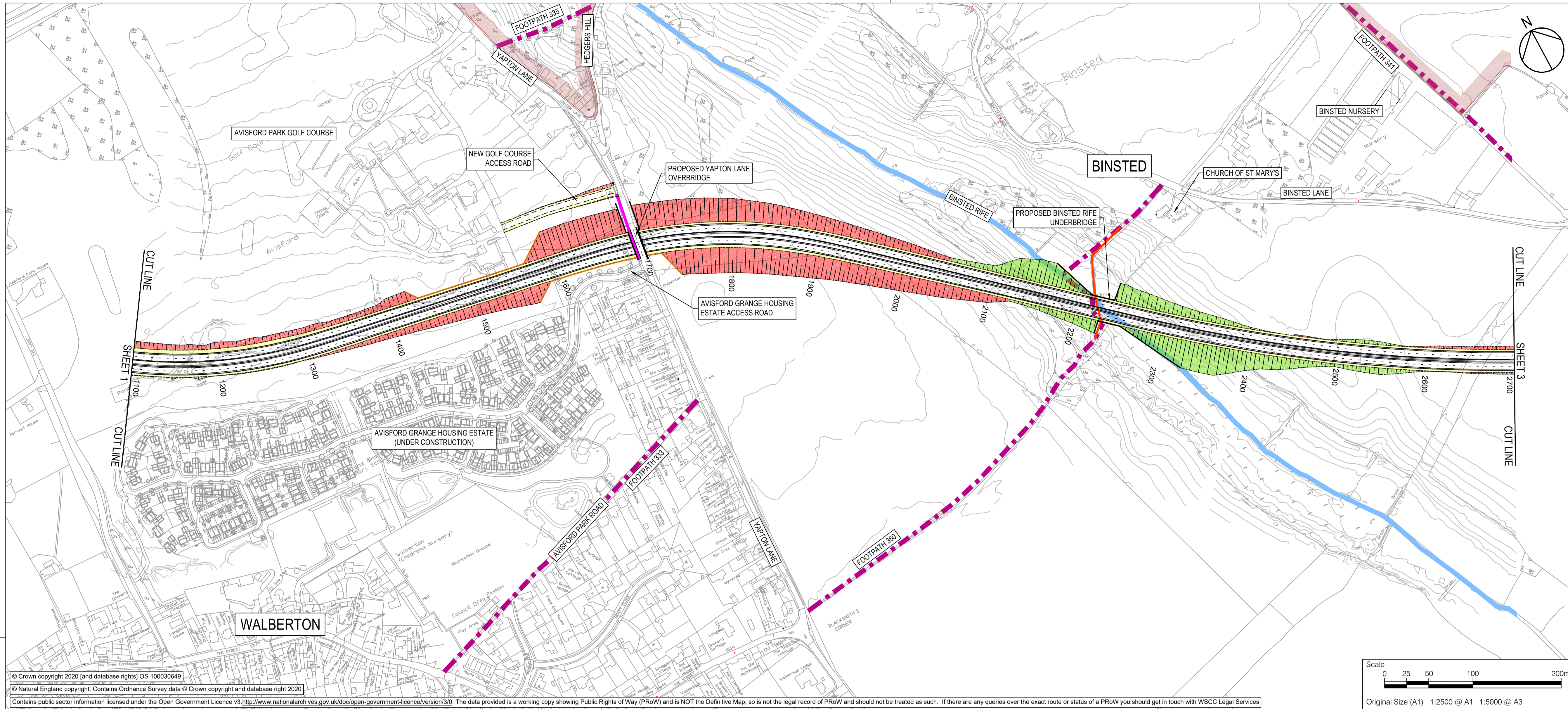

SAFETY, HEALTH AND ENVIRONMENTAL INFORMATION BOX

IT IS ASSUMED THAT ALL WORKS ON THIS DRAWING WILL BE CARRIED OUT BY A COMPETENT CONTRACTOR WORKING WHERE APPROPRIATE, TO AN APPROPRIATE METHOD STATEMENT.

THIS DRAWING IS TO BE USED ONLY FOR THE PURPOSE OF ISSUE THAT IT WAS ISSUED FOR AND IS SUBJECT TO AMENDMENT.

EXCEPTIONAL RISKS RELATING TO THE WORKS ASSOCIATED WITH THIS DRAWING ARE IDENTIFIED BELOW.

NOTES

- THIS DRAWING REPRESENTS A PRELIMINARY DESIGN AND WILL BE SUBJECT TO DETAILED DESIGN DEVELOPMENT IN ACCORDANCE WITH THE PROVISIONS OF THE DEVELOPMENT CONSENT ORDER INCLUDING AS A RESPONSE TO FEEDBACK FROM STATUTORY CONSULTATION. ALL PROPOSED FEATURES ARE INDICATIVE AT THIS STAGE AND SUBJECT TO CHANGE. THIS DRAWING IS PROVIDED FOR STATUTORY CONSULTATION PURPOSES ONLY.
- DO NOT SCALE FROM THIS DRAWING, USE ONLY PRINTED DIMENSIONS.
- ALL DIMENSIONS, CHAINAGES, LEVELS AND COORDINATES ARE IN METRES UNLESS DEFINED OTHERWISE.

KEY

- SOUTH DOWNS NATIONAL PARK BOUNDARY
- NEW OR REALIGNED PUBLIC HIGHWAY
- NEW OR REALIGNED PRIVATE ACCESS
- EXISTING PUBLIC RIGHT OF WAY FOOTWAY
- EXISTING PUBLIC RIGHT OF WAY BRIDLEWAY
- NEW/REALIGNED PUBLIC RIGHT OF WAY
- PROPOSED FOOTWAY / CYCLEWAY
- EXISTING WATERCOURSE
- EXISTING GROUND CONTOURS
- PROPOSED EMBANKMENT
- PROPOSED CUTTING
- PROPOSED VERGE
- PROPOSED RETAINING WALL
- OVERBRIDGE
- UNDERBRIDGE

Issue No.	Author	Date	By	Check	Date	Suffix
1	SMG	22/12/21	JB	DB	06/01/22	P01
2	JB	06/01/22	DB	DB		P02

REVISION DETAILS

Purpose of issue: **SUITABLE FOR STAGE APPROVAL**

Client: **HIGHWAYS ENGLAND**
 1 Walnut Tree Close
 Guildford
 Surrey

Project Title: **A27 Arundel Bypass**

Drawing Title: **MAINLINE PLAN AND PROFILE SHEET 2A OF 6**

Designed	Drawn	Checked	Approved	Date
SMG	JB	GD	DB	06/01/22

Internal Project No. 60642441
 Scale @ A1 1:2500H/1:500V
 Substation S4
 Volume Highways General

THIS DOCUMENT HAS BEEN PREPARED PURSUANT TO AND SUBJECT TO THE TERMS OF AECOM'S APPOINTMENT BY ITS CLIENT. AECOM ACCEPTS NO LIABILITY FOR ANY USE OF THIS DOCUMENT OTHER THAN BY ITS ORIGINAL CLIENT OR FOLLOWING AECOM'S EXPRESS AGREEMENT TO SUCH USE, AND ONLY FOR THE PURPOSES FOR WHICH IT WAS PREPARED AND PROVIDED.

LINKCONNEX
 TRANSFORMING HIGHWAYS TOGETHER

Company	Address	Contact
BAM Nuttall Limited	St James House, Knoll Road, Camberley, GU15 3XW, www.bamnuttall.co.uk	
AECOM Limited	AECOM House, Home Lane, Bedford, Bedfordshire, MK45 0FD, Tel: +44 1234 349 641, www.aecom.com	

Drawing Number: **HE551523 - BAM - HGN - ZZ**
 Originator: **BAM**
 I Type: **DR-CH-0152**
 I Role: **P02**

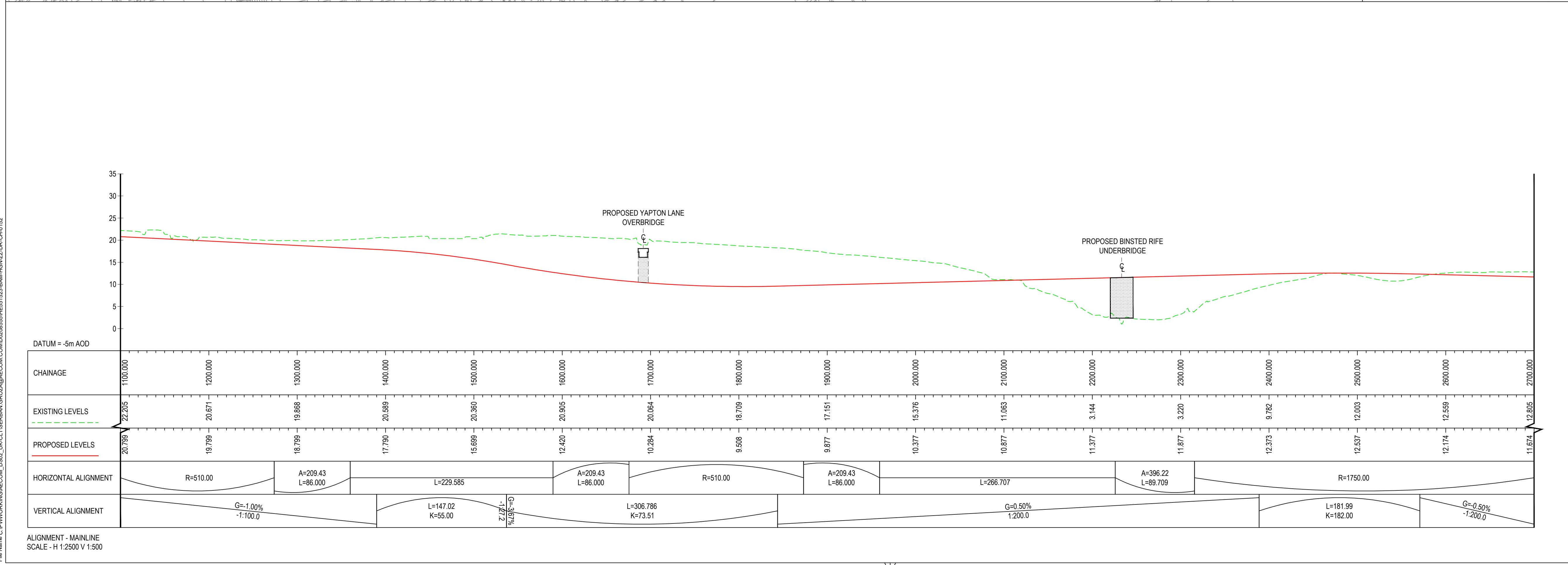

File Name: C:\P\WORKING\AECOM\2022_UK-CL\TERRAIN\GROZA\AECOM\CON\02080555\HE551523-BAM-HGN-ZZ-DR-CH-0152
 Plot Date: 05 January 2022 09:28:21

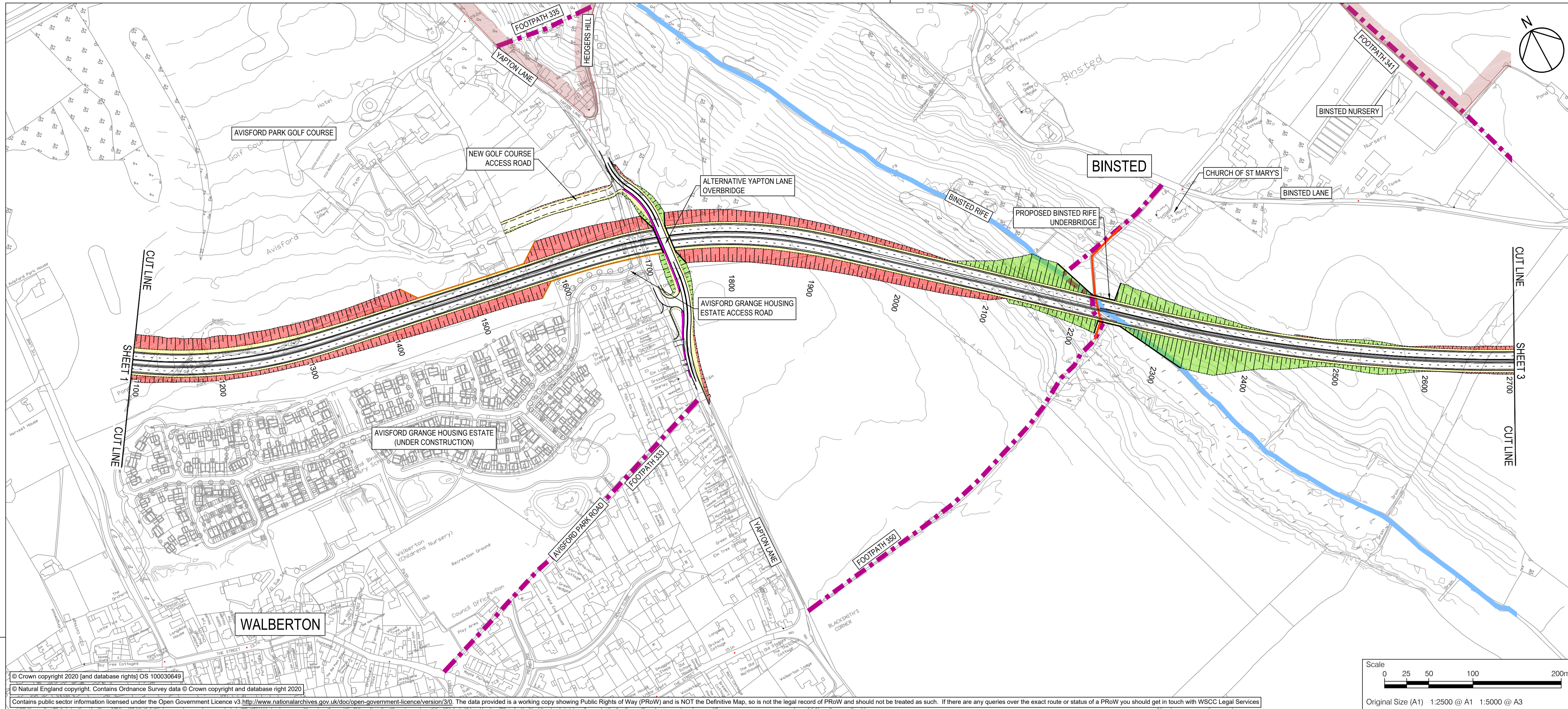

SAFETY, HEALTH AND ENVIRONMENTAL INFORMATION BOX

IT IS ASSUMED THAT ALL WORKS ON THIS DRAWING WILL BE CARRIED OUT BY A COMPETENT CONTRACTOR WORKING WHERE APPROPRIATE, TO AN APPROPRIATE METHOD STATEMENT.

THIS DRAWING IS TO BE USED ONLY FOR THE PURPOSE OF ISSUE THAT IT WAS ISSUED FOR AND IS SUBJECT TO AMENDMENT.

EXCEPTIONAL RISKS RELATING TO THE WORKS ASSOCIATED WITH THIS DRAWING ARE IDENTIFIED BELOW.

NOTES

- THIS DRAWING REPRESENTS A PRELIMINARY DESIGN AND WILL BE SUBJECT TO DETAILED DESIGN DEVELOPMENT IN ACCORDANCE WITH THE PROVISIONS OF THE DEVELOPMENT CONSENT ORDER INCLUDING AS A RESPONSE TO FEEDBACK FROM STATUTORY CONSULTATION. ALL PROPOSED FEATURES ARE INDICATIVE AT THIS STAGE AND SUBJECT TO CHANGE. THIS DRAWING IS PROVIDED FOR STATUTORY CONSULTATION PURPOSES ONLY.
- DO NOT SCALE FROM THIS DRAWING, USE ONLY PRINTED DIMENSIONS.
- ALL DIMENSIONS, CHAINAGES, LEVELS AND COORDINATES ARE IN METRES UNLESS DEFINED OTHERWISE.

KEY

- SOUTH DOWNS NATIONAL PARK BOUNDARY
- NEW OR REALIGNED PUBLIC HIGHWAY
- NEW OR REALIGNED PRIVATE ACCESS
- EXISTING PUBLIC RIGHT OF WAY FOOTWAY
- EXISTING PUBLIC RIGHT OF WAY BRIDLEWAY
- NEW/REALIGNED PUBLIC RIGHT OF WAY
- PROPOSED FOOTWAY / CYCLEWAY
- EXISTING WATERCOURSE
- EXISTING GROUND CONTOURS
- PROPOSED EMBANKMENT
- PROPOSED CUTTING
- PROPOSED VERGE
- PROPOSED RETAINING WALL
- OVERBRIDGE
- UNDERBRIDGE

Scale: 0 25 50 100 200m
Original Size (A1) 1:2500 @ A1 1:5000 @ A3

Issue	By	Date	Check	Suffix
First Issue	SMG	22/12/21	DB	P01
2nd Issue Incorporating Comments from NH & the TA	JB	06/01/22	DB	P02

REVISION DETAILS

Purpose of issue: **SUITABLE FOR STAGE APPROVAL**

Client: HIGHWAYS ENGLAND
1 Walnut Tree Close
Guildford
Surrey

Project Title: **A27 Arundel Bypass**

Drawing Title: **MAINLINE RAISED PLAN AND PROFILE SHEET 2B OF 6**

Designed	Drawn	Checked	Approved	Date
SMG	JB	GD	DB	06/01/22

Internal Project No. 60642441
Scale @ A1 1:2500H/1:500V
Volume: Highways General

THIS DOCUMENT HAS BEEN PREPARED PURSUANT TO AND SUBJECT TO THE TERMS OF AECOM'S APPOINTMENT BY ITS CLIENT. AECOM ACCEPTS NO LIABILITY FOR ANY USE OF THIS DOCUMENT OTHER THAN BY ITS ORIGINAL CLIENT OR FOLLOWING AECOM'S EXPRESS AGREEMENT TO SUCH USE, AND ONLY FOR THE PURPOSES FOR WHICH IT WAS PREPARED AND PROVIDED.

LINKCONNEX
TRANSFORMING HIGHWAYS TOGETHER

BAM Nuttall Limited St James House Knoll Road Camberley GU15 3XW www.bamnuttall.co.uk	AECOM Limited AECOM House Home Lane Bedford Tel: +44 1234 349 641 www.aecom.com
------------------------------------------------------------------------------------------------------	------------------------------------------------------------------------------------------------

Drawing Number: HE551523 - BAM - HGN - ZZ
Location: - DR - CH - 0161
I Originator I Volume I Rev
I Type I Role I Number

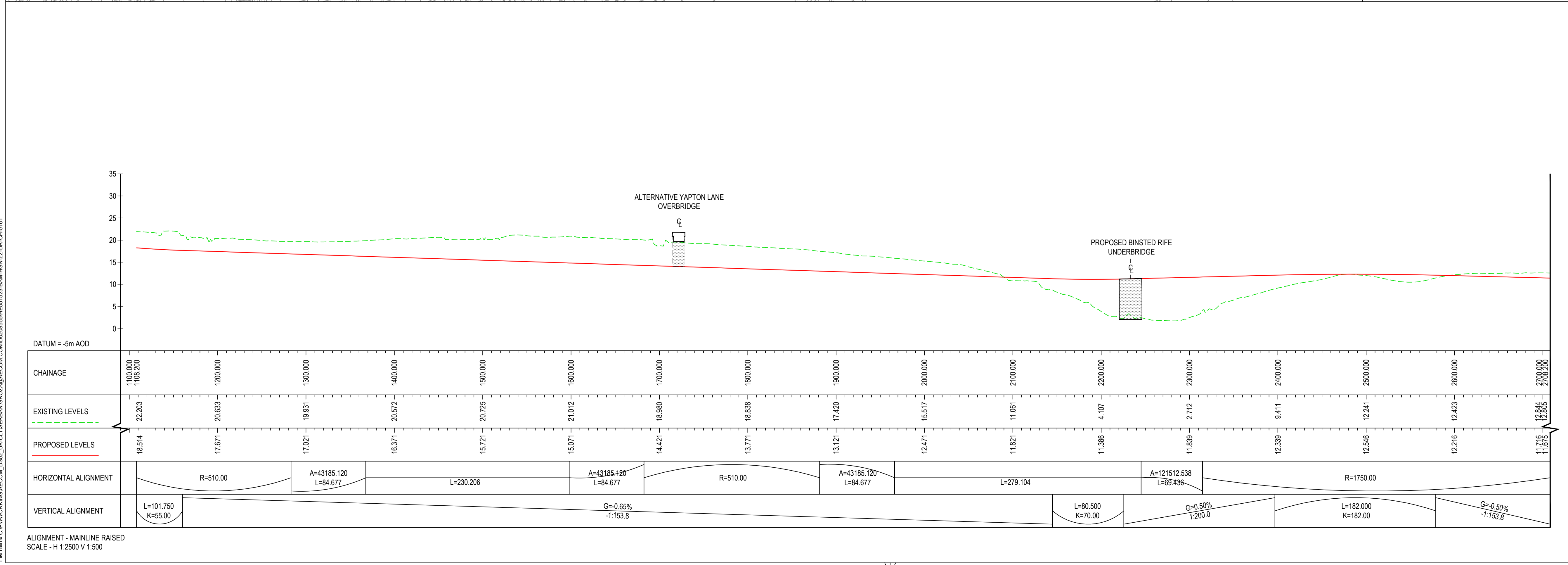

File Name: C:\P\WORKING\AECOM_ISSUE_UK-CL\TERRAIN\GROZA@AECOM\CON\02080555\HE551523-BAM-HGN-ZZ-DR-CH-0161
 Rev: 01
 Date: 06/01/22
 File Name: C:\P\WORKING\AECOM_ISSUE_UK-CL\TERRAIN\GROZA@AECOM\CON\02080555\HE551523-BAM-HGN-ZZ-DR-CH-0161

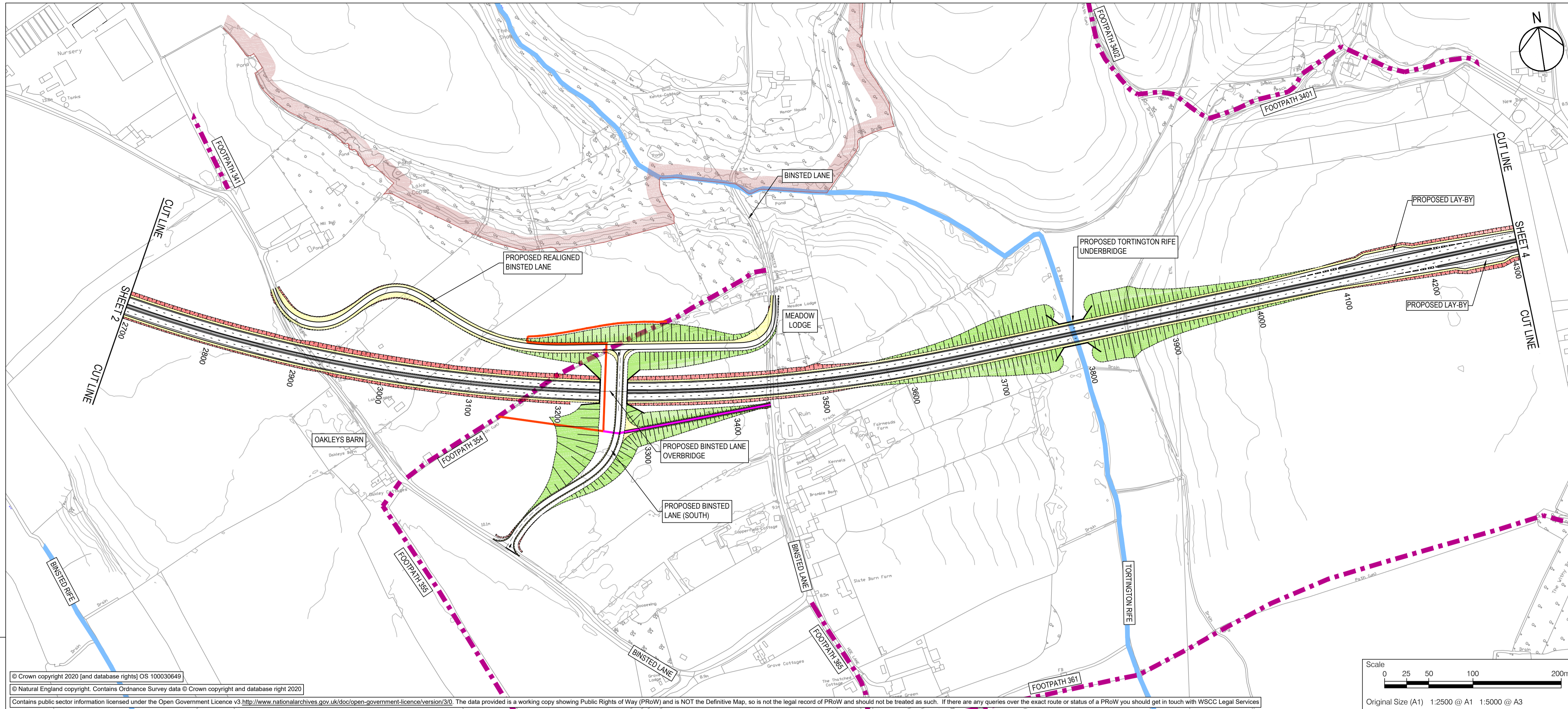

© Crown copyright 2020 [and database rights] OS 100030649
 © Natural England copyright. Contains Ordnance Survey data © Crown copyright and database right 2020
 Contains public sector information licensed under the Open Government Licence v3 http://www.nationalarchives.gov.uk/doc/open-government-licence/version/3/0. The data provided is a working copy showing Public Rights of Way (PRoW) and is NOT the Definitive Map, so is not the legal record of PRoW and should not be treated as such. If there are any queries over the exact route or status of a PRoW you should get in touch with WSCC Legal Services

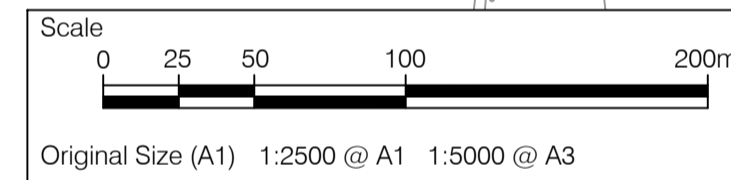

SAFETY, HEALTH AND ENVIRONMENTAL INFORMATION BOX

IT IS ASSUMED THAT ALL WORKS ON THIS DRAWING WILL BE CARRIED OUT BY A COMPETENT CONTRACTOR WORKING WHERE APPROPRIATE, TO AN APPROPRIATE METHOD STATEMENT.

THIS DRAWING IS TO BE USED ONLY FOR THE PURPOSE OF ISSUE THAT IT WAS ISSUED FOR AND IS SUBJECT TO AMENDMENT.

EXCEPTIONAL RISKS RELATING TO THE WORKS ASSOCIATED WITH THIS DRAWING ARE IDENTIFIED BELOW.

NOTES

- THIS DRAWING REPRESENTS A PRELIMINARY DESIGN AND WILL BE SUBJECT TO DETAILED DESIGN DEVELOPMENT IN ACCORDANCE WITH THE PROVISIONS OF THE DEVELOPMENT CONSENT ORDER INCLUDING AS A RESPONSE TO FEEDBACK FROM STATUTORY CONSULTATION. ALL PROPOSED FEATURES ARE INDICATIVE AT THIS STAGE AND SUBJECT TO CHANGE. THIS DRAWING IS PROVIDED FOR STATUTORY CONSULTATION PURPOSES ONLY.
- DO NOT SCALE FROM THIS DRAWING, USE ONLY PRINTED DIMENSIONS.
- ALL DIMENSIONS, CHAINAGES, LEVELS AND COORDINATES ARE IN METRES UNLESS DEFINED OTHERWISE.

KEY

- SOUTH DOWNS NATIONAL PARK BOUNDARY
- NEW OR REALIGNED PUBLIC HIGHWAY
- NEW OR REALIGNED PRIVATE ACCESS
- EXISTING PUBLIC RIGHT OF WAY FOOTWAY
- EXISTING PUBLIC RIGHT OF WAY BRIDLEWAY
- NEW/REALIGNED PUBLIC RIGHT OF WAY
- PROPOSED FOOTWAY / CYCLEWAY
- EXISTING WATERCOURSE
- EXISTING GROUND CONTOURS
- PROPOSED EMBANKMENT
- PROPOSED CUTTING
- PROPOSED VERGE
- PROPOSED RETAINING WALL
- OVERBRIDGE
- UNDERBRIDGE

REVISION DETAILS			
By	Check	Date	Suffix
SMG	DB	22/12/21	P01
JB	DB	06/01/22	P02

Purpose of issue
SUITABLE FOR STAGE APPROVAL

Client
HIGHWAYS ENGLAND
 Bridge House
 1 Walnut Tree Close
 Guildford
 Surrey

Working on behalf of

Project Title
A27 Arundel Bypass

Drawing Title
MAINLINE PLAN AND PROFILE SHEET 3 OF 6

Designed SMG	Drawn JB	Checked GD	Approved DB	Date 06/01/22
Internal Project No. 60642441			Suitability S4	
Scale @ A1 1:2500H/1:500V			Volume Highways General	

THIS DOCUMENT HAS BEEN PREPARED PURSUANT TO AND SUBJECT TO THE TERMS OF AECOM'S APPOINTMENT BY ITS CLIENT. AECOM ACCEPTS NO LIABILITY FOR ANY USE OF THIS DOCUMENT OTHER THAN BY ITS ORIGINAL CLIENT OR FOLLOWING AECOM'S EXPRESS AGREEMENT TO SUCH USE, AND ONLY FOR THE PURPOSES FOR WHICH IT WAS PREPARED AND PROVIDED.



BAM Nuttall Limited St James House Knoll Road Camberley GU15 3XW www.bamnuttall.co.uk	AECOM Limited AECOM House Home Lane Bedford Tel: +44 1234 349 641 www.aecom.com
-------------------------------------------------------------------------------------------------------------	-------------------------------------------------------------------------------------------------------

Drawing Number HE551523 -BAM -HGN -ZZ	1 Originator -DR -CH-0153	1 Volume	Rev P02
Location	1 Type	1 Role	1 Number

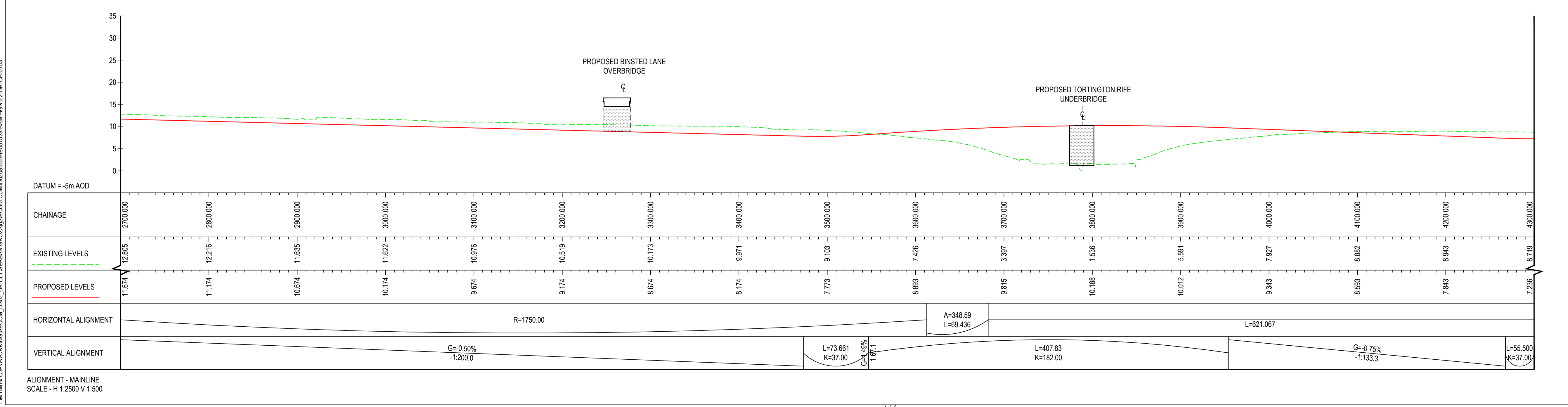

Proj/Draw: HE551523 -BAM -HGN -ZZ
 File Name: C:\P\WORKING\AECOM\2502_UK-CL\TERRAIN\GROZA\AECOM\CON\02080555\HE551523-BAM-HGN-ZZ-DR-CH-0153

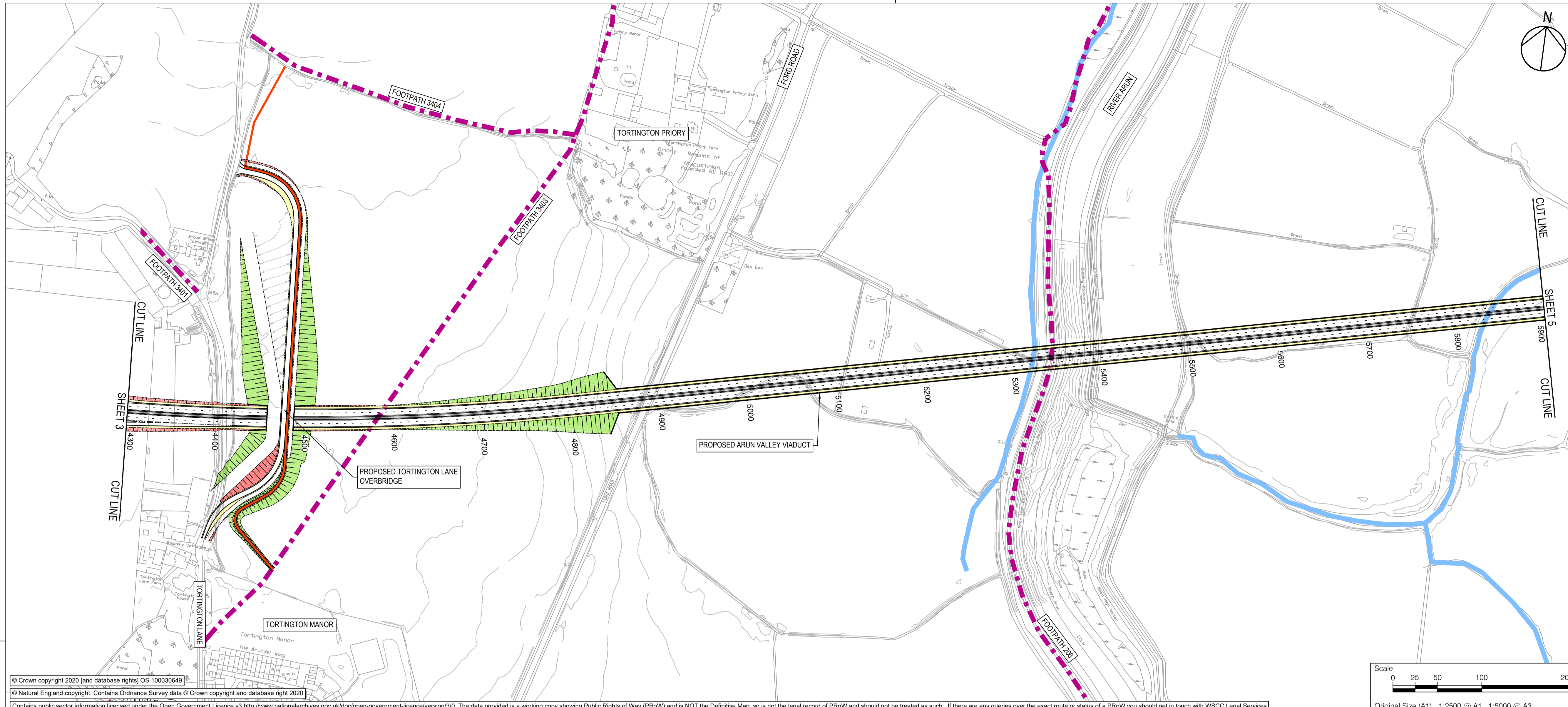

SAFETY, HEALTH AND ENVIRONMENTAL INFORMATION BOX

IT IS ASSUMED THAT ALL WORKS ON THIS DRAWING WILL BE CARRIED OUT BY A COMPETENT CONTRACTOR WORKING WHERE APPROPRIATE, TO AN APPROPRIATE METHOD STATEMENT.

THIS DRAWING IS TO BE USED ONLY FOR THE PURPOSE OF ISSUE THAT IT WAS ISSUED FOR AND IS SUBJECT TO AMENDMENT.

EXCEPTIONAL RISKS RELATING TO THE WORKS ASSOCIATED WITH THIS DRAWING ARE IDENTIFIED BELOW.

NOTES

- THIS DRAWING REPRESENTS A PRELIMINARY DESIGN AND WILL BE SUBJECT TO DETAILED DESIGN DEVELOPMENT IN ACCORDANCE WITH THE PROVISIONS OF THE DEVELOPMENT CONSENT ORDER INCLUDING AS A RESPONSE TO FEEDBACK FROM STATUTORY CONSULTATION. ALL PROPOSED FEATURES ARE INDICATIVE AT THIS STAGE AND SUBJECT TO CHANGE. THIS DRAWING IS PROVIDED FOR STATUTORY CONSULTATION PURPOSES ONLY.
- DO NOT SCALE FROM THIS DRAWING, USE ONLY PRINTED DIMENSIONS.
- ALL DIMENSIONS, CHAINAGES, LEVELS AND COORDINATES ARE IN METRES UNLESS DEFINED OTHERWISE.

KEY

- SOUTH DOWNS NATIONAL PARK BOUNDARY
- NEW OR REALIGNED PUBLIC HIGHWAY
- NEW OR REALIGNED PRIVATE ACCESS
- EXISTING PUBLIC RIGHT OF WAY FOOTWAY
- EXISTING PUBLIC RIGHT OF WAY BRIDLEWAY
- NEW/REALIGNED PUBLIC RIGHT OF WAY
- PROPOSED FOOTWAY / CYCLEWAY
- EXISTING WATERCOURSE
- EXISTING GROUND CONTOURS
- PROPOSED EMBANKMENT
- PROPOSED CUTTING
- PROPOSED VERGE
- PROPOSED RETAINING WALL
- OVERBRIDGE
- UNDERBRIDGE

© Crown copyright 2020 (and database rights) OS 100030649
 © Natural England copyright. Contains Ordnance Survey data © Crown copyright and database right 2020
 Contains public sector information licensed under the Open Government Licence v3 <http://www.nationalarchives.gov.uk/doc/open-government-licence/version/3/>. The data provided is a working copy showing Public Rights of Way (PRoW) and is NOT the Definitive Map, so is not the legal record of PRoW and should not be treated as such. If there are any queries over the exact route or status of a PRoW you should get in touch with WSCC Legal Services

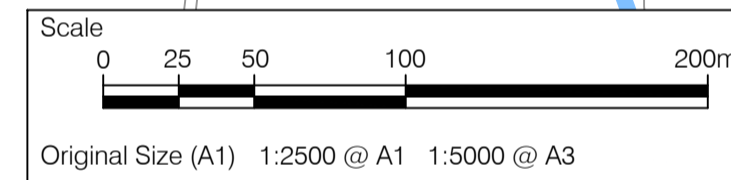

Issue	By	Date	Check	Suffix
First Issue	SMG	22/12/21	DB	P01
2nd Issue Incorporating Comments from NH & the TA	JB	06/01/22	DB	P02

REVISION DETAILS

SUITABLE FOR STAGE APPROVAL

Client: HIGHWAYS ENGLAND
 Bridge House
 1 Walnut Tree Close
 Guildford
 Surrey

Working on behalf of

Project Title
A27 Arundel Bypass

Drawing Title
MAINLINE PLAN AND PROFILE SHEET 4 OF 6

Designed SMG	Drawn JB	Checked GD	Approved DB	Date 06/01/22
Internal Project No. 60642441	Subsidiary S4	Volume Highways General		

THIS DOCUMENT HAS BEEN PREPARED PURSUANT TO AND SUBJECT TO THE TERMS OF AECOM'S APPOINTMENT BY ITS CLIENT. AECOM ACCEPTS NO LIABILITY FOR ANY USE OF THIS DOCUMENT OTHER THAN BY ITS ORIGINAL CLIENT OR FOLLOWING AECOM'S EXPRESS AGREEMENT TO SUCH USE, AND ONLY FOR THE PURPOSES FOR WHICH IT WAS PREPARED AND PROVIDED.



BAM Nuttall Limited
 St James House
 Knoll Road
 Camberley
 GU15 3XW
 www.bamnuttall.co.uk

AECOM Limited
 AECOM House
 Home Lane
 Bedford
 Tel: +44 1234 349 641
 www.aecom.com

Drawing Number HE551523	Highways England PIN -BAM-	1 Originator -HGN-	1 Volume -DR-CH-0154	Rev P02
Location ZZ	I Type	I Role	I Number	

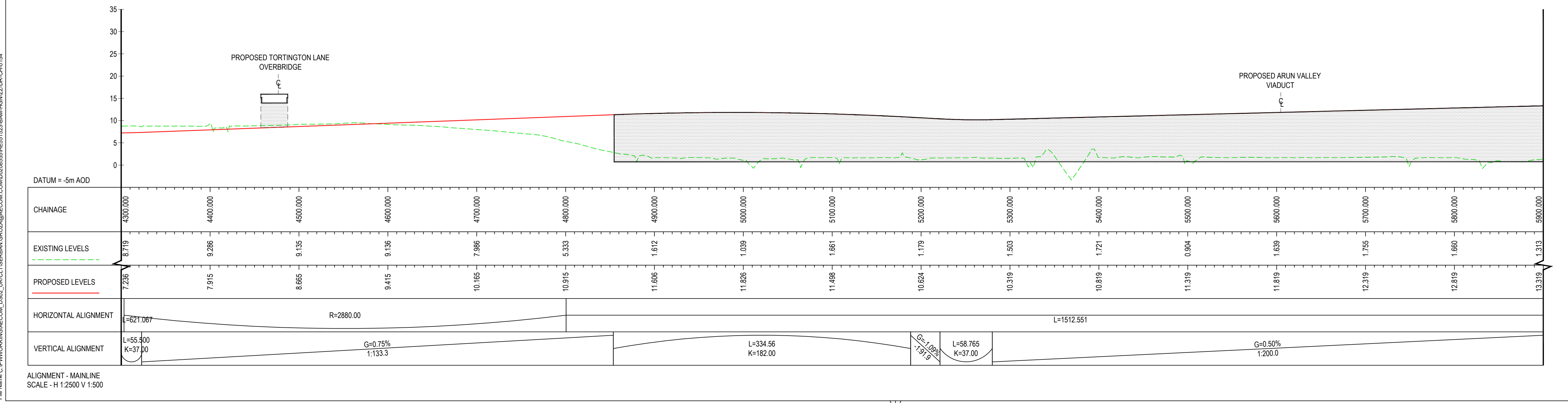

Proj/Draw: HE551523-DR-CH-0154
 File Name: C:\P\WORKING\AECOM\2022_UK\CL\TERRAIN\GROZA\AECOM\CON\02080555\HE551523-BAM-HGN-ZZ-DR-CH-0154

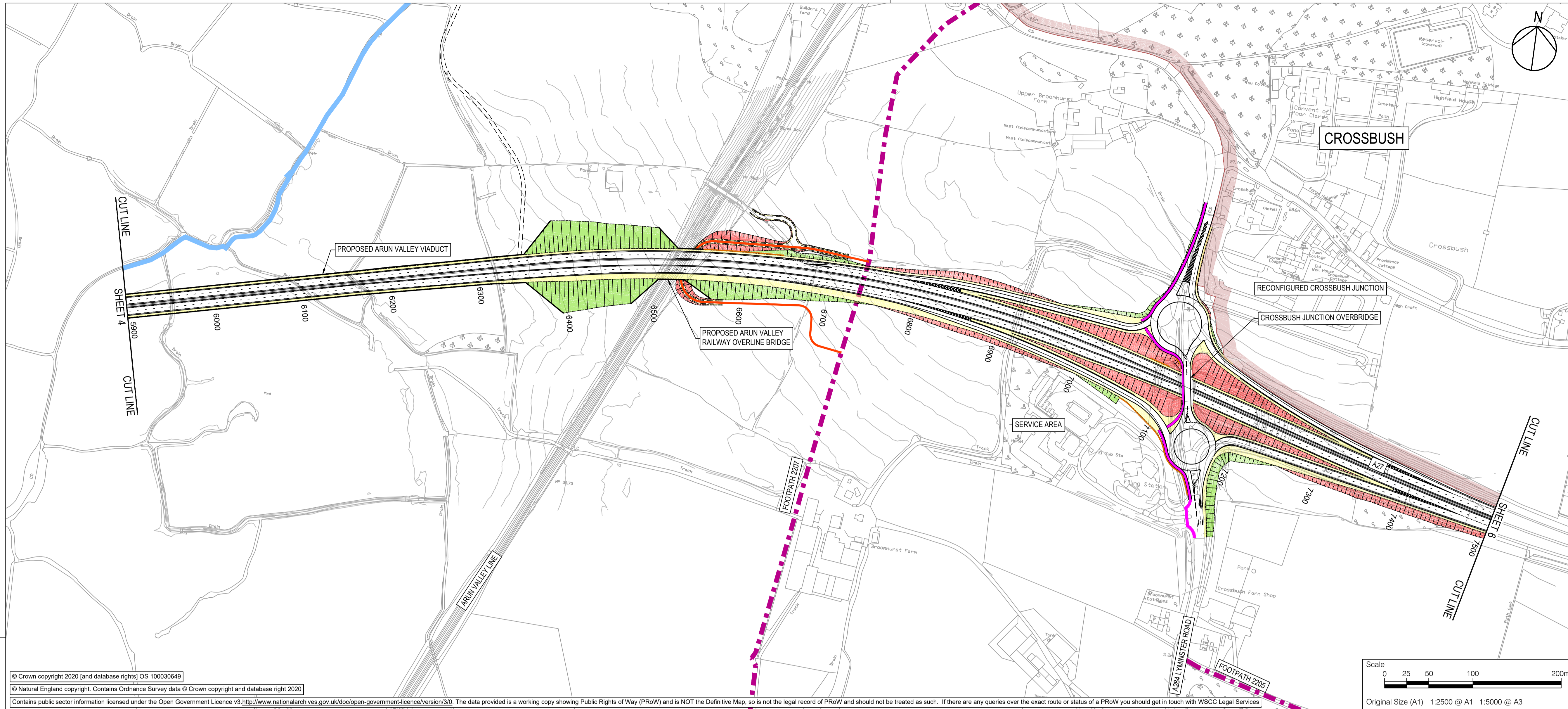

© Crown copyright 2020 (and database rights) OS 100030649
 © Natural England copyright. Contains Ordnance Survey data © Crown copyright and database right 2020
 Contains public sector information licensed under the Open Government Licence v3 <http://www.nationalarchives.gov.uk/doc/open-government-licence/version/3/>. The data provided is a working copy showing Public Rights of Way (PRoW) and is NOT the Definitive Map, so is not the legal record of PRoW and should not be treated as such. If there are any queries over the exact route or status of a PRoW you should get in touch with WSCC Legal Services

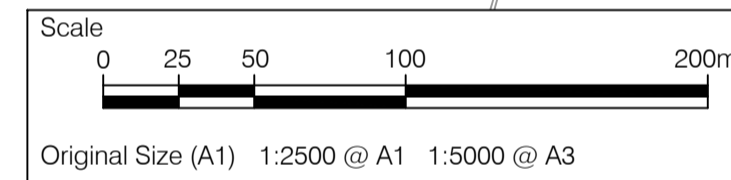

SAFETY, HEALTH AND ENVIRONMENTAL INFORMATION BOX	
IT IS ASSUMED THAT ALL WORKS ON THIS DRAWING WILL BE CARRIED OUT BY A COMPETENT CONTRACTOR WORKING WHERE APPROPRIATE, TO AN APPROPRIATE METHOD STATEMENT.	
THIS DRAWING IS TO BE USED ONLY FOR THE PURPOSE OF ISSUE THAT IT WAS ISSUED FOR AND IS SUBJECT TO AMENDMENT.	
EXCEPTIONAL RISKS RELATING TO THE WORKS ASSOCIATED WITH THIS DRAWING ARE IDENTIFIED BELOW.	
NOTES	
1. THIS DRAWING REPRESENTS A PRELIMINARY DESIGN AND WILL BE SUBJECT TO DETAILED DESIGN DEVELOPMENT IN ACCORDANCE WITH THE PROVISIONS OF THE DEVELOPMENT CONSENT ORDER INCLUDING AS A RESPONSE TO FEEDBACK FROM STATUTORY CONSULTATION. ALL PROPOSED FEATURES ARE INDICATIVE AT THIS STAGE AND SUBJECT TO CHANGE. THIS DRAWING IS PROVIDED FOR STATUTORY CONSULTATION PURPOSES ONLY.	
2. DO NOT SCALE FROM THIS DRAWING, USE ONLY PRINTED DIMENSIONS.	
3. ALL DIMENSIONS, CHAINAGES, LEVELS AND COORDINATES ARE IN METRES UNLESS DEFINED OTHERWISE.	
KEY	
	SOUTH DOWNS NATIONAL PARK BOUNDARY
	NEW OR REALIGNED PUBLIC HIGHWAY
	NEW OR REALIGNED PRIVATE ACCESS
	EXISTING PUBLIC RIGHT OF WAY FOOTWAY
	EXISTING PUBLIC RIGHT OF WAY BRIDLEWAY
	NEW/REALIGNED PUBLIC RIGHT OF WAY
	PROPOSED FOOTWAY / CYCLEWAY
	EXISTING WATERCOURSE
	EXISTING GROUND CONTOURS
	PROPOSED EMBANKMENT
	PROPOSED CUTTING
	PROPOSED VERGE
	PROPOSED RETAINING WALL
	OVERBRIDGE
	UNDERBRIDGE

REVISION DETAILS			
By	Check	Date	Suffix
SMG	DB	22/12/21	P01
JB	DB	06/01/22	P02

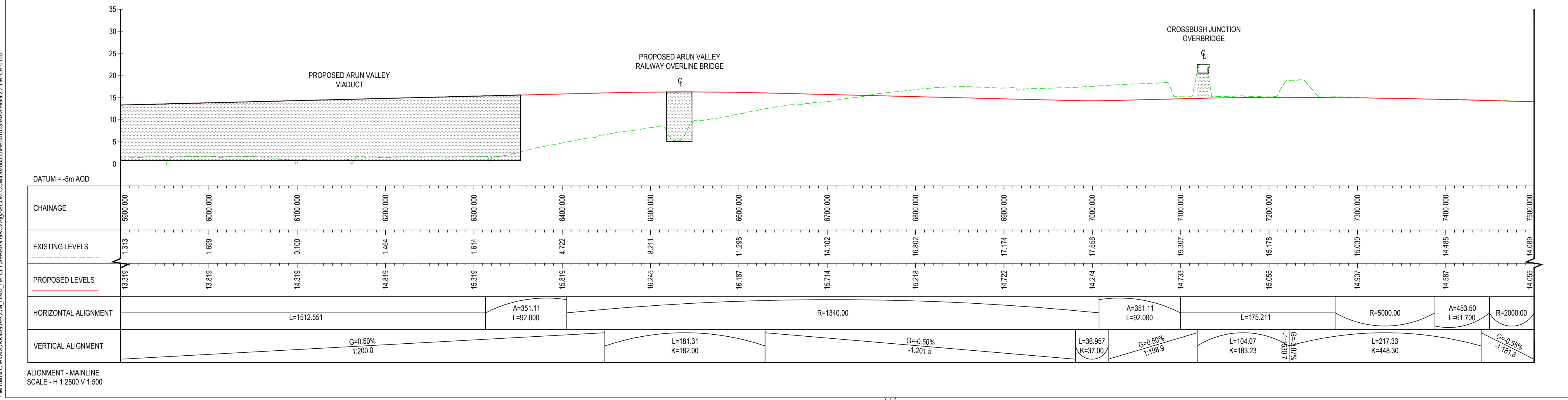

SUITABLE FOR STAGE APPROVAL

Client: **HIGHWAYS ENGLAND**
 Bridge House
 1 Walnut Tree Close
 Guildford
 Surrey

Working on behalf of **national highways**

Project Title: **A27 Arundel Bypass**

Drawing Title: **MAINLINE PLAN AND PROFILE SHEET 5 OF 6**

Designed: SMG	Drawn: JB	Checked: GD	Approved: DB	Date: 06/01/22
Internal Project No.: 60642441	Subsidiary: S4	Volume: Highways General		

Scale @ A1: 1:2500H/1:500V

THIS DOCUMENT HAS BEEN PREPARED PURSUANT TO AND SUBJECT TO THE TERMS OF AECOM'S APPOINTMENT BY ITS CLIENT. AECOM ACCEPTS NO LIABILITY FOR ANY USE OF THIS DOCUMENT OTHER THAN BY ITS ORIGINAL CLIENT OR FOLLOWING AECOM'S EXPRESS AGREEMENT TO SUCH USE, AND ONLY FOR THE PURPOSES FOR WHICH IT WAS PREPARED AND PROVIDED.

LINKCONNEX
TRANSFORMING HIGHWAYS TOGETHER

BAM Nuttall Limited St James House Knoll Road Camberley GU15 3XW www.bamnuttall.co.uk	AECOM Limited AECOM House Home Lane Bedford Tel: +44 1234 349 641 www.aecom.com
------------------------------------------------------------------------------------------------------	------------------------------------------------------------------------------------------------

Drawing Number: **HE551523 - BAM - HGN - ZZ**
 Location: **-DR-CH-0155**

1 Originator 1 Volume
 1 Type 1 Role 1 Number

Rev: **P02**

File Name: C:\P\WORKING\AECOM_DSS2_UK-CL\TERRAN\GROZA\AECOM\CON\02080555\HE551523-BAM-HGN-ZZ-DR-CH-0155
 Plot Date: 05 January 2022 10:32:24

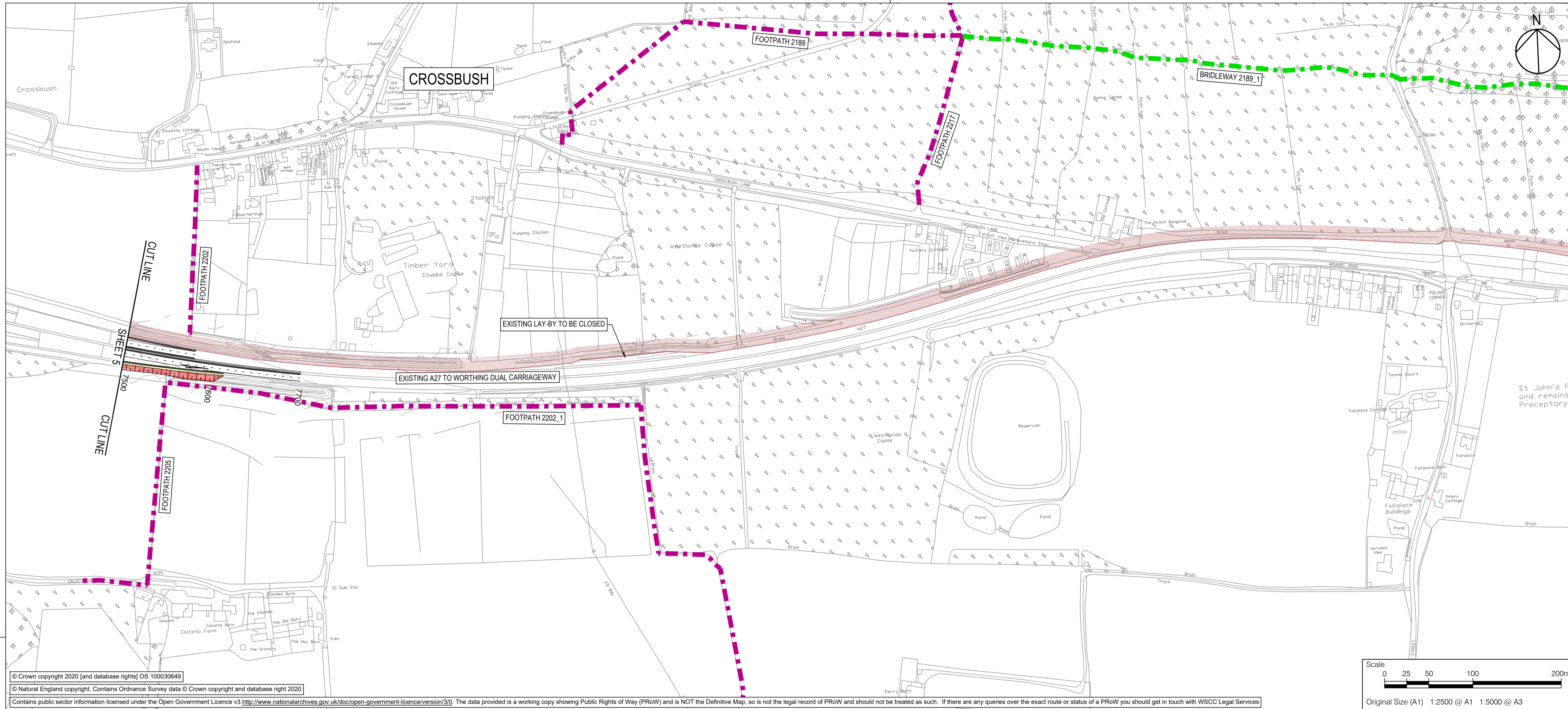

SAFETY, HEALTH AND ENVIRONMENTAL INFORMATION BOX

IT IS ASSUMED THAT ALL WORKS ON THIS DRAWING WILL BE CARRIED OUT BY A COMPETENT CONTRACTOR WORKING WHERE APPROPRIATE, TO AN APPROPRIATE METHOD STATEMENT.

THIS DRAWING IS TO BE USED ONLY FOR THE PURPOSE OF ISSUE THAT IT WAS ISSUED FOR AND IS SUBJECT TO AMENDMENT.

EXCEPTIONAL RISKS RELATING TO THE WORKS ASSOCIATED WITH THIS DRAWING ARE IDENTIFIED BELOW.

NOTES

- THIS DRAWING REPRESENTS A PRELIMINARY DESIGN AND WILL BE SUBJECT TO DETAILED DESIGN DEVELOPMENT IN ACCORDANCE WITH THE PROVISIONS OF THE DEVELOPMENT CONSENT ORDER INCLUDING AS A RESPONSE TO FEEDBACK FROM STATUTORY CONSULTATION. ALL PROPOSED FEATURES ARE INDICATIVE AT THIS STAGE AND SUBJECT TO CHANGE. THIS DRAWING IS PROVIDED FOR STATUTORY CONSULTATION PURPOSES ONLY.
- DO NOT SCALE FROM THIS DRAWING, USE ONLY PRINTED DIMENSIONS.
- ALL DIMENSIONS, CHAINAGES, LEVELS AND COORDINATES ARE IN METRES UNLESS DEFINED OTHERWISE.

KEY

- SOUTH DOWNS NATIONAL PARK BOUNDARY
- NEW OR REALIGNED PUBLIC HIGHWAY
- NEW OR REALIGNED PRIVATE ACCESS
- EXISTING PUBLIC RIGHT OF WAY FOOTWAY
- EXISTING PUBLIC RIGHT OF WAY BRIDLEWAY
- NEW/REALIGNED PUBLIC RIGHT OF WAY
- PROPOSED FOOTWAY / CYCLEWAY
- EXISTING WATERCOURSE
- EXISTING GROUND CONTOURS
- PROPOSED EMBANKMENT
- PROPOSED CUTTING
- PROPOSED VERGE
- PROPOSED RETAINING WALL
- OVERBRIDGE
- UNDERBRIDGE

© Crown copyright 2020 (and database rights) OS 100030649
 © Natural England copyright. Contains Ordnance Survey data © Crown copyright and database right 2020
 Contains public sector information licensed under the Open Government Licence v3 <http://www.nationalarchives.gov.uk/doc/open-government-licence/version/3/>. The data provided is a working copy showing Public Rights of Way (PRoW) and is NOT the Definitive Map, so is not the legal record of PRoW and should not be treated as such. If there are any queries over the exact route or status of a PRoW you should get in touch with WSCC Legal Services

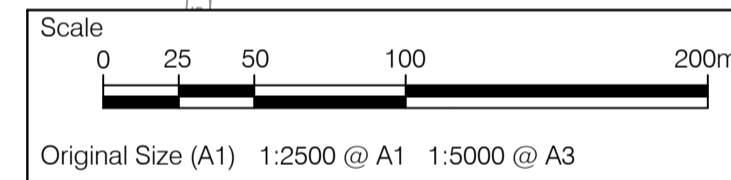

First Issue	SMG	DB	22/12/21	P01
2nd Issue Incorporating Comments from NH & the TA	JB <td>DB <td>06/01/22 <td>P02</td> </td></td>	DB <td>06/01/22 <td>P02</td> </td>	06/01/22 <td>P02</td>	P02

REVISION DETAILS

By	Check	Date	Suffix

SUITABLE FOR STAGE APPROVAL

Client
HIGHWAYS ENGLAND
 Bridge House
 1 Walnut Tree Close
 Guildford
 Surrey

Working on behalf of

Project Title
A27 Arundel Bypass

Drawing Title
MAINLINE PLAN AND PROFILE SHEET 6 OF 6

Designed	Drawn	Checked	Approved	Date
SMG	JB	GD	DB	06/01/22

Internal Project No. 60642441
 Scale @ A1 1:2500H/1:500V
 Substation S4
 Volume Highways General

THIS DOCUMENT HAS BEEN PREPARED PURSUANT TO AND SUBJECT TO THE TERMS OF AECOM'S APPOINTMENT BY ITS CLIENT. AECOM ACCEPTS NO LIABILITY FOR ANY USE OF THIS DOCUMENT OTHER THAN BY ITS ORIGINAL CLIENT OR FOLLOWING AECOM'S EXPRESS AGREEMENT TO SUCH USE, AND ONLY FOR THE PURPOSES FOR WHICH IT WAS PREPARED AND PROVIDED.



BAM Nuttall Limited
 St James House
 Knoll Road
 Camberley
 GU15 3XW
 www.bamnuttall.co.uk

AECOM Limited
 AECOM House
 Home Lane
 Bedford
 Tel: +44 1234 349 641
 www.aecom.com

Drawing Number	Highways England PIN	1 Originator	1 Volume	Rev
HE551523	BAM	HGN	ZZ	P02

Location I Type I Role I Number

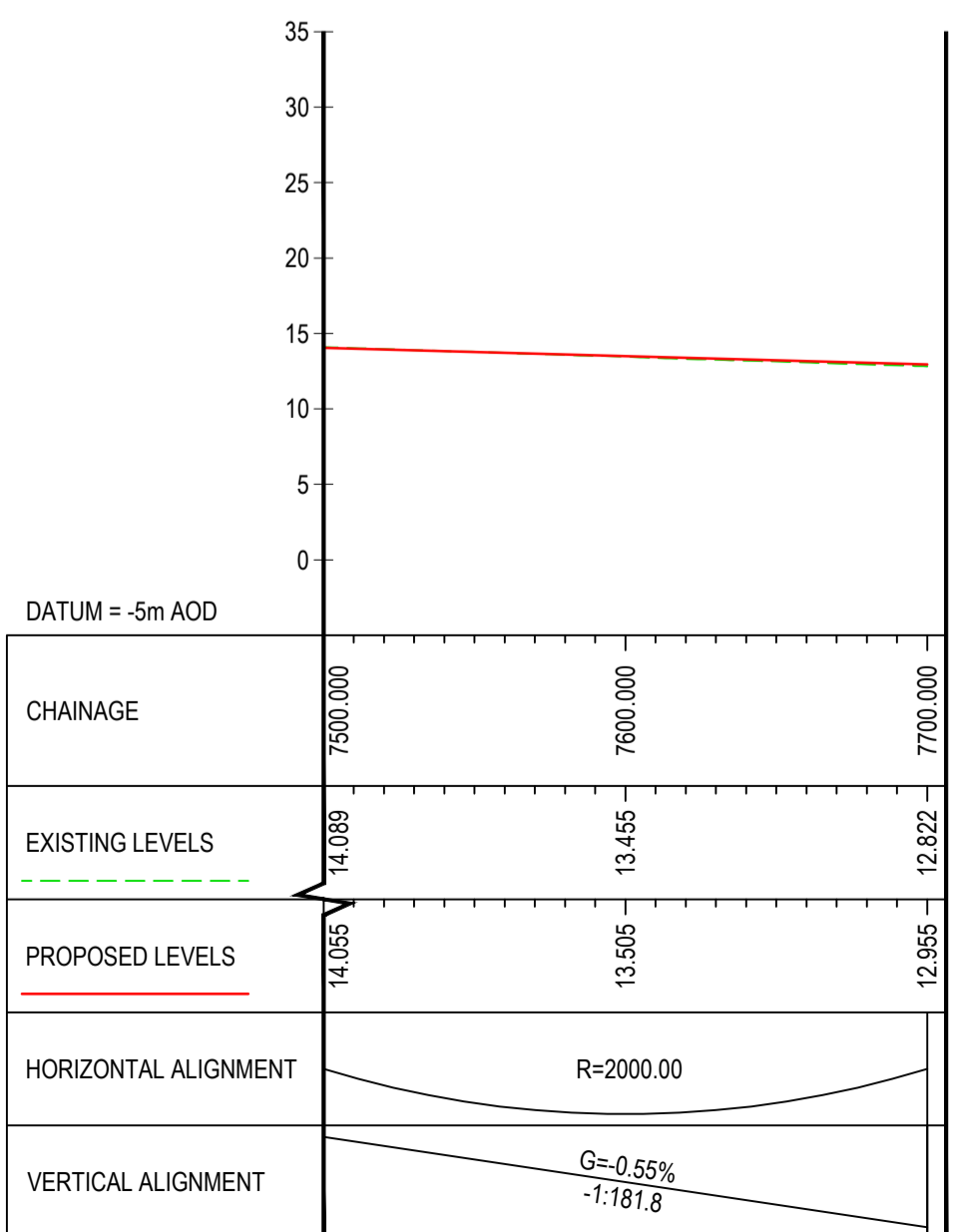

P:\01\2022\01523\BAM\HGN\ZZ\DR-CH-0156
 File Name: C:\P\WORKING\AECOM\2022_UK\CL\TERRBAN\GROZA@AECOM\CON\02080555\HE551523-BAM-HGN-ZZ-DR-CH-0156

