

File: lba-dat-001_scotwilson.co.uk4400 - Management Services5004 - Information Systems60597607_A27_Arundel_By_Pass02_Maps\PEIR\Ecology\Desk_Study\ECO_PIEIR_Figures_2_DB_NonStatutory\Sites_A3_P02.mxd

SAFETY, HEALTH AND ENVIRONMENTAL INFORMATION BOX

IT IS ASSUMED THAT ALL WORKS ON THIS DRAWING WILL BE CARRIED OUT BY A COMPETENT CONTRACTOR WORKING, WHERE APPROPRIATE, TO AN APPROPRIATE METHOD STATEMENT.

THIS DRAWING IS TO BE USED ONLY FOR THE PURPOSE OF ISSUE THAT IT WAS ISSUED FOR AND IS SUBJECT TO AMENDMENT.

EXCEPTIONAL RISKS RELATING TO THE WORKS ASSOCIATED WITH THIS DRAWING ARE IDENTIFIED BELOW

- KEY**
- THE DRAFT ORDER LIMITS
 - AREA NOT INCLUDED WITHIN THE DRAFT ORDER LIMITS
 - 2KM STUDY AREA FROM THE DRAFT ORDER LIMITS
 - ◆ VETERAN TREES (IDENTIFIED AS AN AIR QUALITY ASSESSMENT RECEPTOR, LOCATIONS ARE BASED ON WOODLAND TRUST DATA)
 - ANCIENT WOODLAND
 - DESIGNATED ROAD VERGE*
 - LOCAL WILDLIFE SITES

© Crown copyright 2021 [and database rights] OS 100030649. You are granted a non-exclusive, royalty free, revocable licence solely to view the Licensed Data for non-commercial purposes for the period during which National Highways makes it available. You are not permitted to copy, sub-license, distribute, sell or otherwise make available the Licensed Data to third parties in any form. Third party rights to enforce the terms of this licence shall be reserved to OS.

*Road Verges have been indicatively drawn using data provided by local authorities.

This data is provided with permission of Sussex Biodiversity Record Centre acting on behalf of the contributing biological recorders. Copyright © 2021 Sussex Biodiversity Record Centre, all rights reserved.

© Natural England copyright. Contains Ordnance Survey data © Crown copyright and database right 2021.

Contains Ordnance Survey data © Crown copyright and database right 2021.

PEIR Vol. 3 Comments	AW	SM	05/01/22	02
Revision Details	By	Check	Date	Suffix

Purpose of Issue
PRELIMINARY ENVIRONMENTAL INFORMATION REPORT

Client
NATIONAL HIGHWAYS
Working on behalf of
national highways

Project Title
A27 ARUNDEL BYPASS

Drawing Title
FIGURE 8-2: NON-STATUTORY DESIGNATED SITES AND ANCIENT WOODLAND WITHIN 2KM OF THE ORDER LIMITS AND VETERAN TREES IDENTIFIED AS POTENTIALLY BEING AFFECTED BY CHANGES IN AIR QUALITY
SHEET 1 OF 2

Designed AW	Drawn AW	Checked LK	Approved SH	Date 05/01/2022
Internal Project No. 60642441	Suitability S4	Scale @ A3 1:25,000	Volume EBD	

THIS DOCUMENT HAS BEEN PREPARED PURSUANT TO AND SUBJECT TO THE TERMS OF AECOM'S APPOINTMENT BY ITS CLIENT. AECOM ACCEPTS NO LIABILITY FOR ANY USE OF THIS DOCUMENT OTHER THAN BY ITS ORIGINAL CLIENT OR FOLLOWING AECOM'S EXPRESS AGREEMENT TO SUCH USE, AND ONLY FOR THE PURPOSES FOR WHICH IT WAS PREPARED AND PROVIDED.

LINKCONNEX
TRANSFORMING HIGHWAYS TOGETHER

BAM Nuttall Limited
St James House
Knoll Road
Camberley
GU15 3XU
www.bamnuttall.co.uk

AECOM
AECOM House
Home Lane
Bedford
Tel: +44 1234 349 641
www.aecom.com

Drawing Number HE551523	Highways England PIN -BAM	Originator -BAM	Volume -EBD-	Rev P02
Location ZZ	Type -DR	Role -LB	Number -0043	

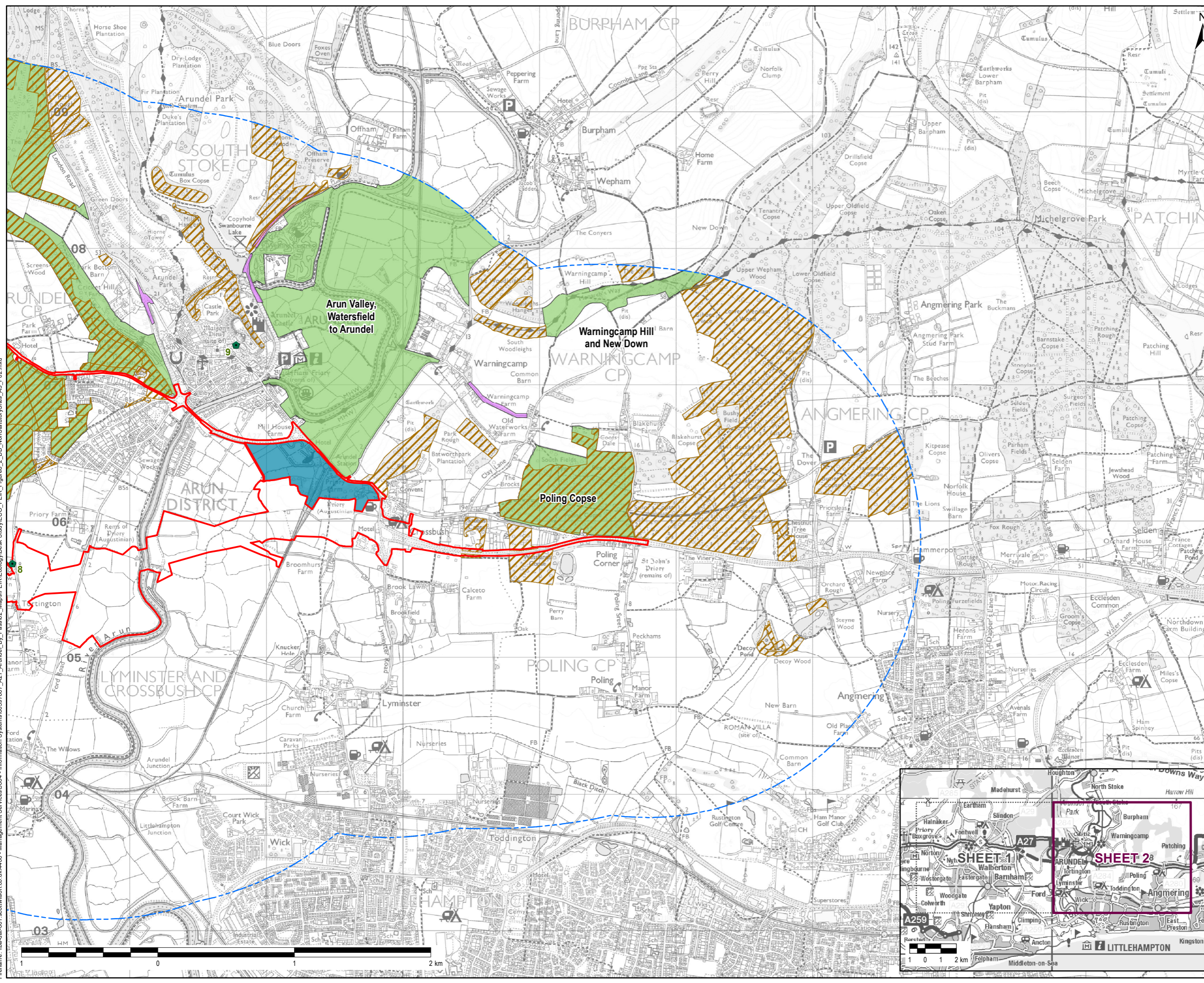

SAFETY, HEALTH AND ENVIRONMENTAL INFORMATION BOX

IT IS ASSUMED THAT ALL WORKS ON THIS DRAWING WILL BE CARRIED OUT BY A COMPETENT CONTRACTOR WORKING, WHERE APPROPRIATE, TO AN APPROPRIATE METHOD STATEMENT.

THIS DRAWING IS TO BE USED ONLY FOR THE PURPOSE OF ISSUE THAT IT WAS ISSUED FOR AND IS SUBJECT TO AMENDMENT.

EXCEPTIONAL RISKS RELATING TO THE WORKS ASSOCIATED WITH THIS DRAWING ARE IDENTIFIED BELOW

- KEY**
- THE DRAFT ORDER LIMITS
 - AREA NOT INCLUDED WITHIN THE DRAFT ORDER LIMITS
 - 2KM STUDY AREA FROM THE DRAFT ORDER LIMITS
 - VETERAN TREES (IDENTIFIED AS AN AIR QUALITY ASSESSMENT RECEPTOR, LOCATIONS ARE BASED ON WOODLAND TRUST DATA)
 - ANCIENT WOODLAND
 - DESIGNATED ROAD VERGE*
 - LOCAL WILDLIFE SITES

© Crown copyright 2021 [and database rights] OS 100030649. You are granted a non-exclusive, royalty free, revocable licence solely to view the Licensed Data for non-commercial purposes for the period during which National Highways makes it available. You are not permitted to copy, sub-license, distribute, sell or otherwise make available the Licensed Data to third parties in any form. Third party rights to enforce the terms of this licence shall be reserved to OS.

*Road Verges have been indicatively drawn using data provided by local authorities.

This data is provided with permission of Sussex Biodiversity Record Centre acting on behalf of the contributing biological recorders. Copyright © 2021 Sussex Biodiversity Record Centre, all rights reserved.

© Natural England copyright. Contains Ordnance Survey data © Crown copyright and database right 2021.

Contains Ordnance Survey data © Crown copyright and database right 2021.

Revision Details	AW	SM	05/01/22	02
By	Check	Date	Suffix	

Purpose of Issue
PRELIMINARY ENVIRONMENTAL INFORMATION REPORT

Client
NATIONAL HIGHWAYS
Working on behalf of
1 Walnut Tree Close
Guildford
Surrey



Project Title
A27 ARUNDEL BYPASS

Drawing Title
FIGURE 8-2: NON-STATUTORY DESIGNATED SITES AND ANCIENT WOODLAND WITHIN 2KM OF THE ORDER LIMITS AND VETERAN TREES IDENTIFIED AS POTENTIALLY BEING AFFECTED BY CHANGES IN AIR QUALITY SHEET 2 OF 2

Designed AW	Drawn AW	Checked LK	Approved SH	Date 05/01/2022
Internal Project No. 60642441	Suitability S4	Scale @ A3 1:25,000	Volume EBD	

THIS DOCUMENT HAS BEEN PREPARED PURSUANT TO AND SUBJECT TO THE TERMS OF AECOM'S APPOINTMENT BY ITS CLIENT. AECOM ACCEPTS NO LIABILITY FOR ANY USE OF THIS DOCUMENT OTHER THAN BY ITS ORIGINAL CLIENT OR FOLLOWING AECOM'S EXPRESS AGREEMENT TO SUCH USE, AND ONLY FOR THE PURPOSES FOR WHICH IT WAS PREPARED AND PROVIDED.



BAM Nuttall Limited
St James House
Knoll Road
Camberley
GU15 3XU
www.bamnuttall.co.uk

AECOM
AECOM House
Home Lane
Bedford
Tel: +44 1234 349 641
www.aecom.com

Drawing Number HE551523	Highways England PIN ZZ	Originator -BAM	Volume -EBD-	Rev P02
			-DR -LB -0043	
Location	Type	Role	Number	

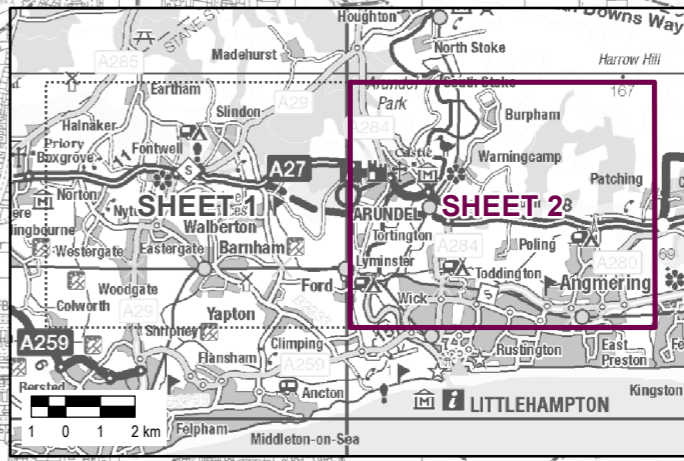

File: lba-dat-001_scotwilson.co.uk4400 - Management Services\5004 - Information Systems\60597607_A27_Arundel_By_Pass\02_Maps\PEIR\Ecology\Desk_Study\ECO_PIEIR_Figures_2_DB_NonStatutory\Sites_A3_P02.mxd