

Regional Investment Programme A2 Bean and Ebbsfleet Junction Improvements Preliminary Environmental Information Report Volume 3 – Figures 19/02/18

Status: A1 Signed off - Publication

Document Ref: HE543917-ATK-EGN-RP-LM-000006



Notice

This document and its contents have been prepared and are intended solely for Highways England's information and use in relation to Preliminary Environmental Information

Atkins Limited assumes no responsibility to any other party in respect of or arising out of or in connection with this document and/or its contents.

This document has 62 pages including the cover.

Document history

Job number: HE543917			Document ref: HE543917-ATK-EGN-RP-LM-000006				
Revision	Status	Purpose description	Originated	Checked	Reviewed	Authorised	Date
C03	A1	Issue for Consultation	AR	LJB	AMB	CH	19/02/18
C02	B1	For HE 2nd Review	AR	LJB	AMB	AEM	16/02/18
C01	A1	For Initial HE Review & Comment	AR	LJB	AMB	CH	26/01/18

Table of contents

Chapter	Pages
Volume 3 Figures	4
1. Chapter 1 Introduction	5
2. Chapter 2 The Project	7
3. Chapter 3 Assessment of Alternatives (No Figures)	17
4. Chapter 4 Environmental Assessment Methodology (No Figures)	18
5. Chapter 5 Air Quality Figures	19
6. Chapter 6 Noise and Vibration Figures	24
7. Chapter 7 Biodiversity Figures	28
8. Chapter 8 Road Drainage and the Water Environment Figures	31
9. Chapter 9 Landscape Figures	36
10. Chapter 10 Geology and Soils Figure	43
11. Chapter 11 Cultural Heritage Figures	45
12. Chapter 12 Materials and Waste Figures (No Figures)	55
13. Chapter 13 People and Communities Figure	56
14. Chapter 14 Climate Figures (No Figures)	58
15. Chapter 15 Assessment of Cumulative Effects Figures	59

Volume 3 Figures

1. Chapter 1 Introduction

Site Location Figure 1.1

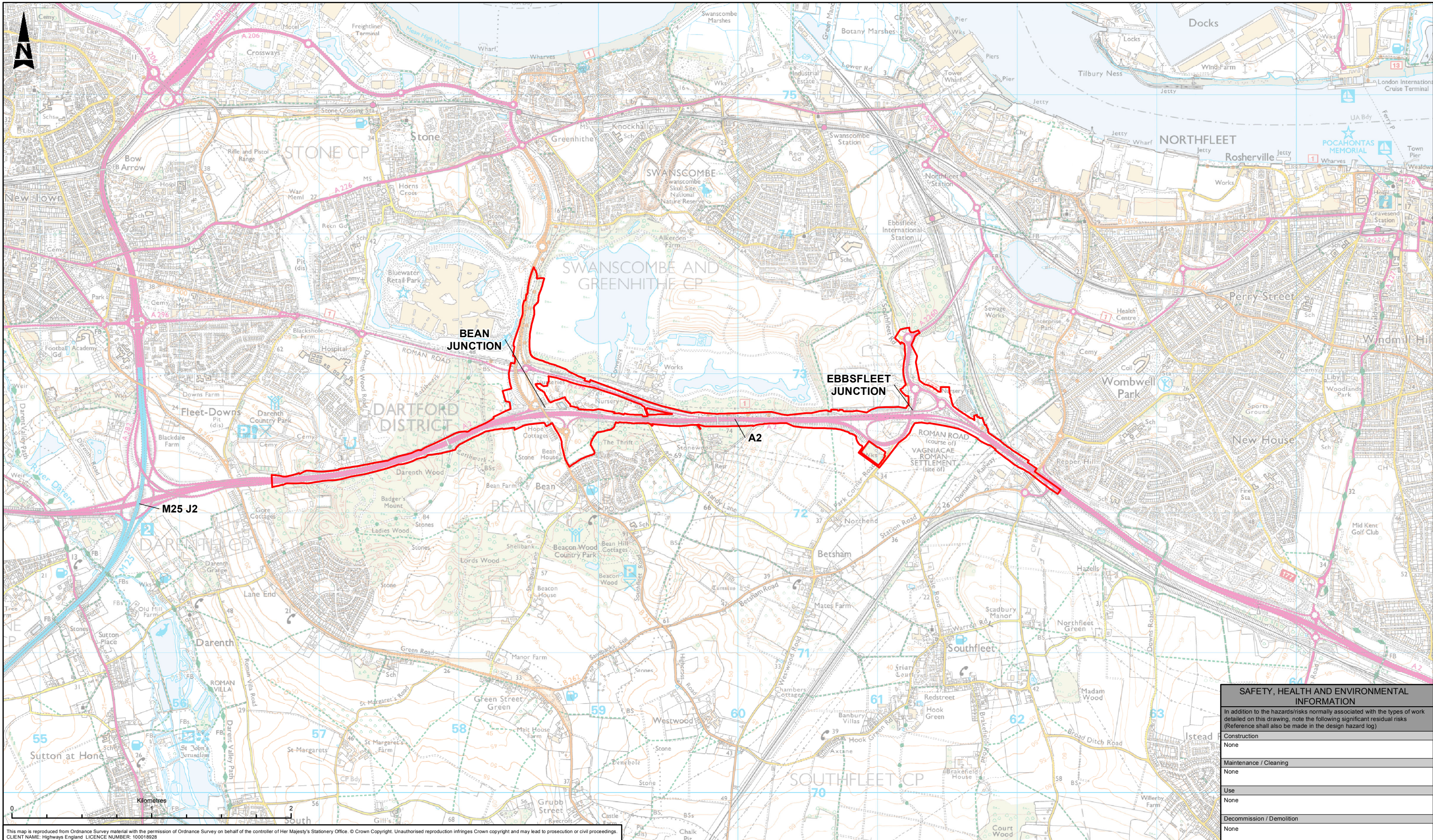

This map is reproduced from Ordnance Survey material with the permission of Ordnance Survey on behalf of the controller of Her Majesty's Stationery Office. © Crown Copyright. Unauthorised reproduction infringes Crown copyright and may lead to prosecution or civil proceedings. CLIENT NAME: Highways England LICENCE NUMBER: 100018228

Description	Status	Revision	Drawn	Checked	Reviewed	Authorised	Issue Date
FOR INFORMATION	S2	P01	SD	LB	AMB	CH	26/01/18

LEGEND
 DCO Boundary

SAFETY, HEALTH AND ENVIRONMENTAL INFORMATION	
In addition to the hazards/risks normally associated with the types of work detailed on this drawing, note the following significant residual risks (Reference shall also be made in the design hazard log)	
Construction	None
Maintenance / Cleaning	None
Use	None
Decommission / Demolition	None

Description	Status	Revision	Drawn	Checked	Reviewed	Authorised	Issue Date
FOR INFORMATION	S2	P01	SD	LB	AMB	CH	26/01/18

FOR INFORMATION

ATKINS
 Member of the SNC-Lavalin Group

Epsom Gateway
 Ashley Avenue
 Epsom
 Surrey
 KT18 5AL
 Tel: +44 (0) 1372 726140
 Fax: +44 (0) 1372 740055
 Copyright © Atkins Limited (2017) www.atkinsglobal.com

highways england

Project Title		ROAD IMPROVEMENT PROGRAMME A2 Bean to Ebbfleet	
Drawing Title		FIGURE 1.1 SITE LOCATION PLAN DCO BOUNDARY	
Drawing Number		Project Originator Volume HE543917 - ATK - EAC XX - GS - GI - 000001	
Original Size: A3	Scale: 1:25,000	Project Ref. No: ---	Sheet: 1 of 1 Rev: P01

2. Chapter 2 The Project

Environmental Constraints Figure 2.1

Scheme Drawings Figure 2.2 (5 Sheets)

Draft Preliminary Environmental Design Plans Figure 2.3 and 2.4

Draft Preliminary Cross Sections through Bean Southern roundabout Figure 2.5

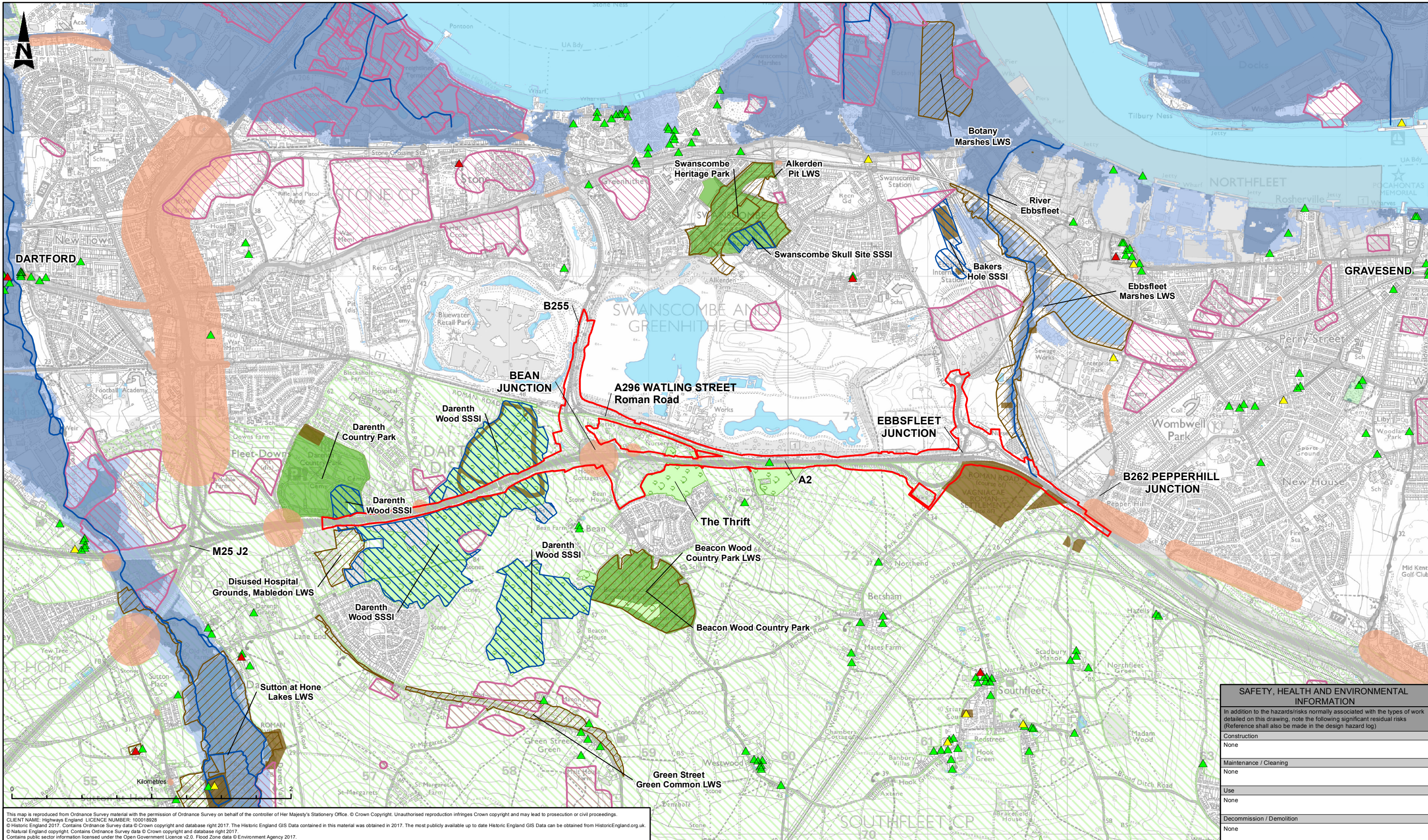

This map is reproduced from Ordnance Survey material with the permission of Ordnance Survey on behalf of the controller of Her Majesty's Stationery Office. © Crown Copyright. Unauthorised reproduction infringes Crown copyright and may lead to prosecution or civil proceedings.
 CLIENT NAME: Highways England LICENCE NUMBER: 100018928
 © Historic England 2017. Contains Ordnance Survey data © Crown copyright and database right 2017. The Historic England GIS Data contained in this material was obtained in 2017. The most publicly available up to date Historic England GIS Data can be obtained from HistoricEngland.org.uk.
 © Natural England copyright. Contains Ordnance Survey data © Crown copyright and database right 2017.
 Contains public sector information licensed under the Open Government Licence v2.0. Flood Zone data © Environment Agency 2017.

SAFETY, HEALTH AND ENVIRONMENTAL INFORMATION	
In addition to the hazards/risks normally associated with the types of work detailed on this drawing, note the following significant residual risks (Reference shall also be made in the design hazard log)	
Construction	None
Maintenance / Cleaning	None
Use	None
Decommission / Demolition	None

LEGEND	
	DCO Boundary
	Scheduled Monuments
	Registered Park and Garden
	Sites of Special Scientific Interest (SSSI)
	Local Wildlife Sites (LWS)
	Ancient Woodland
	Country Parks
	Green Belt
	Historic Landfill Sites
	Important Areas for Noise
	Air Quality Management Areas
	Waterbodies
	Flood Zone 3
	Flood Zone 2
	River Network
	Listed Buildings Grade I
	Listed Buildings Grade II*
	Listed Buildings Grade II

Description	Status	Revision	Drawn	Checked	Reviewed	Authorised	Issue Date
FOR INFORMATION	S2	P01	SD	LB	AMB	CH	07/02/18

FOR INFORMATION

ATKINS
 Member of the SNC-Lavalin Group

Epsom Gateway
 Ashley Avenue
 Epsom
 Surrey
 KT18 5AL

Tel: +44 (0) 1372 726140
 Fax: +44 (0) 1372 740055

Copyright © Atkins Limited (2017) www.atkinsglobal.com

highways england

Project Title	ROAD IMPROVEMENT PROGRAMME A2 Bean to Ebbsfleet		
Drawing Title	FIGURE 2.1 ENVIRONMENTAL CONSTRAINTS PLAN		
Drawing Number	Project	Originator	Volume
	HE543917 - ATK - EGN	XX - GS - GI - 000001	
Original Size: A3	Scale: 1:25,000	Project Ref. No: ---	Sheet: 1 of 1
			Rev: P01

DO NOT SCALE

Millimetres
0 10 100

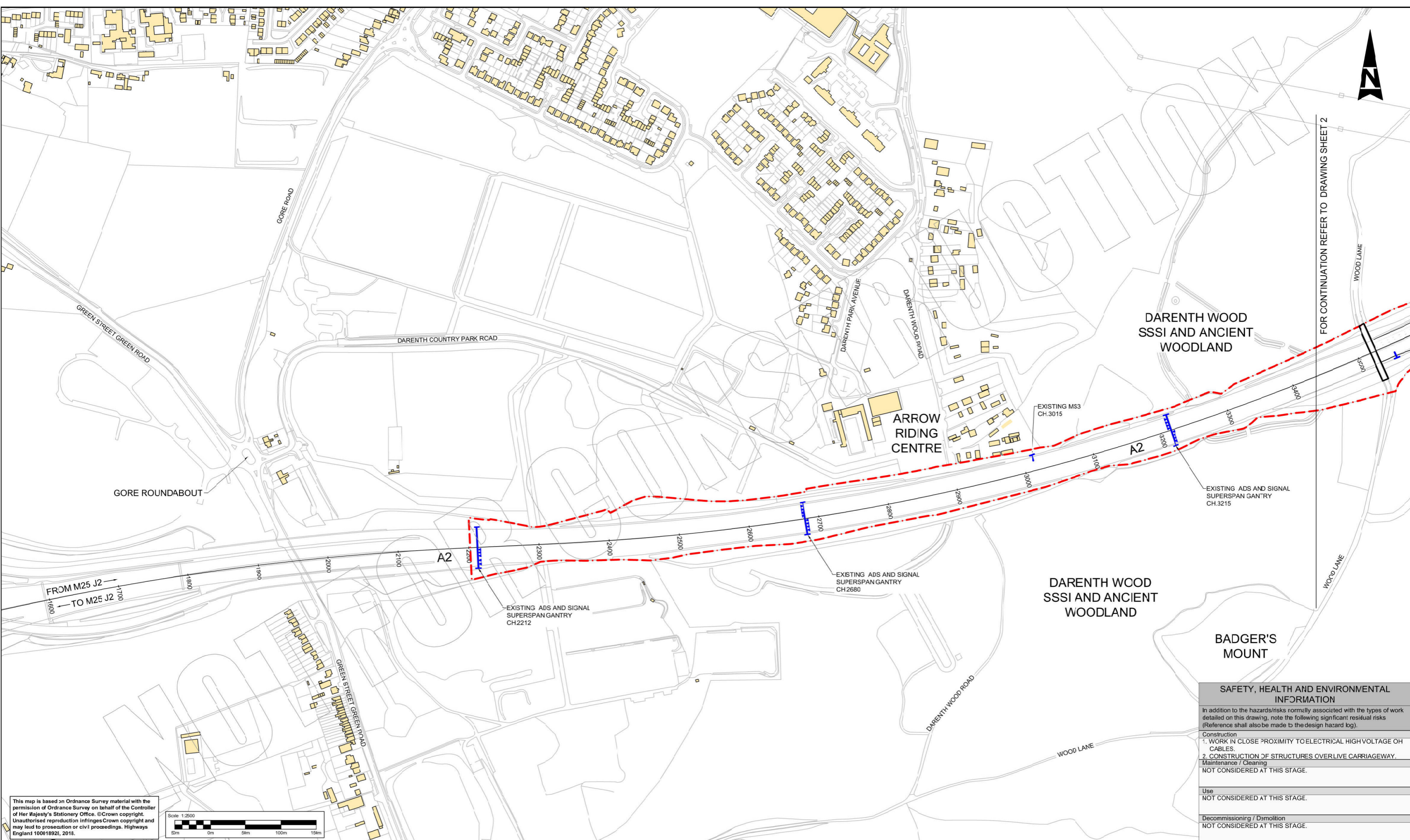

FOR CONTINUATION REFER TO DRAWING SHEET 2

This map is based on Ordnance Survey material with the permission of Ordnance Survey on behalf of the Controller of Her Majesty's Stationery Office. © Crown copyright. Unauthorised reproduction infringes Crown copyright and may lead to prosecution or civil proceedings. Highways England 100018921, 2016.

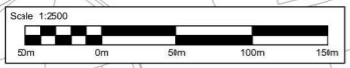

- NOTES**
- UNLESS OTHERWISE SPECIFIED, MERGE AND DIVERGE TYPES ARE AS PER TD 22/06.
 - FOR TYPICAL CROSS-SECTIONS REFER TO DRG. NO. HE543917-ATK-HGN-XX_XS-DR-CX-000001 TO HE543917-ATK-HGN-XX_XS-DR-CX-000006.
 - EARTHWORKS SLOPE TO BE 2(H) : 1(V) UNLESS OTHERWISE STATED.
 - FOR DETAILS OF SAFETY BARRIERS AND ENVIRONMENTAL BARRIERS REFER TO DRG. NO. HE543917-ATK-HGN-XX-DR-CH-000001 TO HE543917-ATK-HGN-XX-DR-CH-000005.
 - EXISTING AND PROPOSED RETAINING STRUCTURES SHOWN ARE INDICATIVE ONLY. FOR EXISTING RETAINING STRUCTURES REFER TO ENGINEERING CONSTRAINT PLAN DRG. NO. HE543917-ATK-HGN-XX-DR-LF-000001 TO HE543917-ATK-HGN-XX-DR-LF-000006.

KEY

	EXISTING OVERBRIDGE STRUCTURES		EXISTING BUILDINGS
	EXISTING UNDERBRIDGE AND TUNNEL STRUCTURES		PROPOSED WATER BODIES
	EXISTING RETAINING STRUCTURES		PROPOSED OVERBRIDGE STRUCTURES
	EXISTING RETAINING WALLS		PROPOSED RETAINING STRUCTURES
	EXISTING GARRISON WALLS		PROPOSED GANTRY
	EXISTING REINFORCED EARTHWORK		PROPOSED HIGHWAY BOUNDARY
	EXISTING SHEET PILE WALLS		PROPOSED RED LINE BOUNDARY
	EXISTING HIGHWAY BOUNDARY (INDICATIVE ONLY)		EXISTING LANE MARKINGS
	EXISTING GANTRY (TO BE REMOVED)		EASTERN QUARRY
	EXISTING GANTRY (TO BE RETAINED)		ST. CLEMENTS LAKES DEVELOPMENT
	EXISTING WATER BODIES		EBBSFLEET GREEN

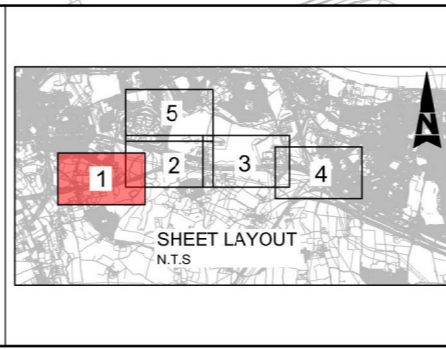

Description	Status	Revision	Drawn	Checked	Reviewed	Authorised	Issue Date
ISSUED FOR ASR	A1	C01	AM	OP	AM	CH	20/12/17
STAGE 3 DESIGN FIX 2	A1	C02	RKK	JA	CT	CH	01/02/18

Drawing Suitability: Signed off - Publication

Status: A1

ATKINS
Member of the SNC-Lavalin Group

Epsom Gateway
Ashley Avenue
Epsom
Surrey
KT18 5AL

Tel: +44 (0)1372 726149
Fax: +44 (0)1372 740055
www.atkinsglobal.com

Client: Working on behalf of **highways england**

SAFETY, HEALTH AND ENVIRONMENTAL INFORMATION

In addition to the hazards/risks normally associated with the types of work detailed on this drawing, note the following significant residual risks (Reference shall also be made to the design hazard log).

Construction

- WORK IN CLOSE PROXIMITY TO ELECTRICAL HIGH VOLTAGE OH CABLES.
- CONSTRUCTION OF STRUCTURES OVER LIVE CARRIAGEWAY.

Maintenance / Cleaning

NOT CONSIDERED AT THIS STAGE.

Use

NOT CONSIDERED AT THIS STAGE.

Decommissioning / Dismolition

NOT CONSIDERED AT THIS STAGE.

Project Title: A2 Bean and Ebbsfleet Junction Improvement

Drawing Title: FIGURE 2.2 ENGINEERING GENERAL ARRANGEMENT SHEET 1 OF 5

Drawing Number: HE543917 - ATK - HGN - XX - DR - CH - 000001

Original Size: A1 Scale: 1:2500 Project Ref No: 5158159 Sheet: 1 of 5 Rev: C02

DO NOT SCALE

Millimetres

0 10

100

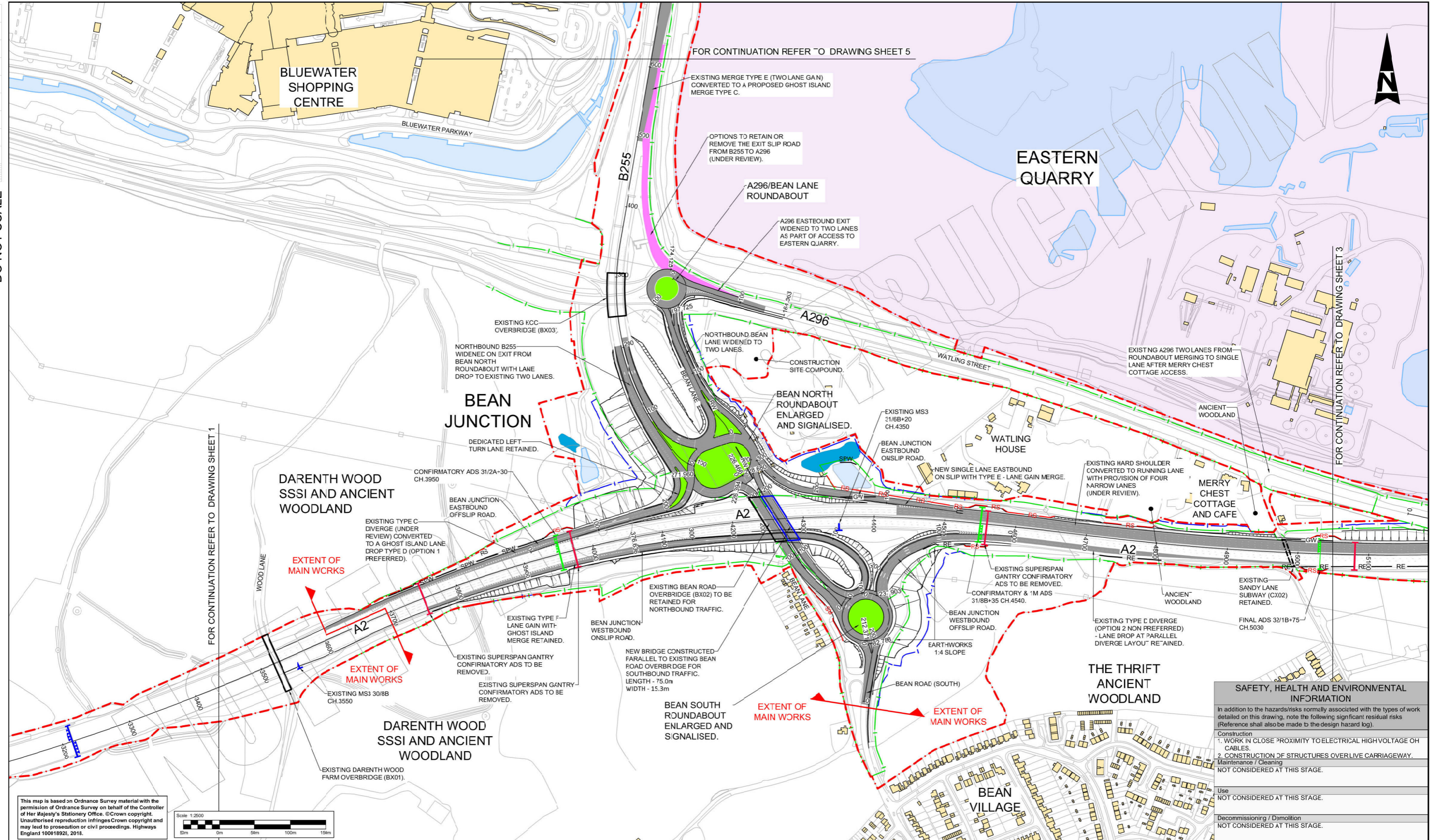

FOR CONTINUATION REFER TO DRAWING SHEET 1

FOR CONTINUATION REFER TO DRAWING SHEET 3

FOR CONTINUATION REFER TO DRAWING SHEET 5

This map is based on Ordnance Survey material with the permission of Ordnance Survey on behalf of the Controller of Her Majesty's Stationery Office. © Crown copyright. Unauthorised reproduction infringes Crown copyright and may lead to prosecution or civil proceedings. Highways England 100018921, 2018.

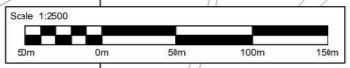

- NOTES**
- UNLESS OTHERWISE SPECIFIED, MERGE AND DIVERGE TYPES ARE AS PER TD 22/06.
 - FOR TYPICAL CROSS-SECTIONS REFER TO DRG. NO. HE543917-ATK-HGN-XX_XS-DR-CX-000001 TO HE543917-ATK-HGN-XX_XS-DR-CX-000006.
 - EARTHWORKS SLOPE TO BE 2(H) : 1(V) UNLESS OTHERWISE STATED.
 - FOR DETAILS OF SAFETY BARRIERS AND ENVIRONMENTAL BARRIERS REFER TO DRG. NO. HE543917-ATK-HGN-XX-DR-LF-000001 TO HE543917-ATK-HGN-XX-DR-LF-000005.
 - EXISTING AND PROPOSED RETAINING STRUCTURES SHOWN ARE INDICATIVE ONLY. FOR EXISTING RETAINING STRUCTURES REFER TO ENGINEERING CONSTRAINT PLAN DRG. NO. HE543917-ATK-HGN-XX-DR-LF-000001 TO HE543917-ATK-HGN-XX-DR-LF-000005.

KEY

	EXISTING OVERBRIDGE STRUCTURES		EXISTING BUILDINGS
	EXISTING UNDERBRIDGE AND TUNNEL STRUCTURES		PROPOSED WATER BODIES
	EXISTING RETAINING STRUCTURES		PROPOSED OVERBRIDGE STRUCTURES
	EXISTING RETAINING WALLS		PROPOSED RETAINING STRUCTURES
	EXISTING GASON WALLS		PROPOSED GANTRY
	EXISTING REINFORCED EARTHWORK		PROPOSED HIGHWAY BOUNDARY
	EXISTING SHEET PILE WALLS		PROPOSED RED LINE BOUNDARY
	EXISTING HIGHWAY BOUNDARY (INDICATIVE ONLY)		EXISTING LANE MARKINGS
	EXISTING GANTRY (TO BE REMOVED)		PROPOSED LANE MARKINGS
	EXISTING GANTRY (TO BE RETAINED)		EASTERN QUARRY
	EXISTING WATER BODIES		ST. CLEMENTS LAKES DEVELOPMENT
			EBBSFLEET GREEN

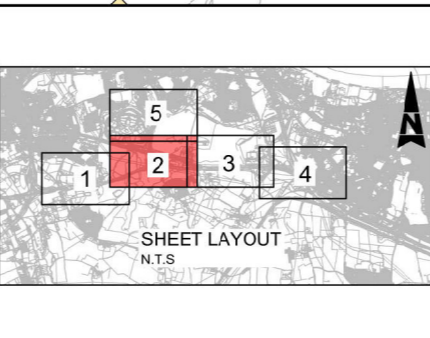

Description	Status	Revision	Drawn	Checked	Reviewed	Authorised	Issue Date
ISSUED FOR ASR	A1	C01	AM	OP	AM	CH	20/12/17
STAGE 3 DESIGN FIX 2	A1	C02	RKK	JA	CT	CH	01/02/18

Drawing Suitability: Signed off - Publication

Status: A1

ATKINS
Member of the SNC-Lavalin Group

Epsom Gateway
Ashley Avenue
Epsom
Surrey
KT18 5AL

Tel: +44 (0)1372 726149
Fax: +44 (0)1372 740055
www.atkinsglobal.com

Client: Working on behalf of

highways england

SAFETY, HEALTH AND ENVIRONMENTAL INFORMATION

In addition to the hazards/risks normally associated with the types of work detailed on this drawing, note the following significant residual risks (Reference shall also be made to the design hazard log).

- WORK IN CLOSE PROXIMITY TO ELECTRICAL HIGH VOLTAGE OH CABLES.
- CONSTRUCTION OF STRUCTURES OVER LIVE CARRIAGEWAY.

Maintenance / Cleaning
NOT CONSIDERED AT THIS STAGE.

Use
NOT CONSIDERED AT THIS STAGE.

Decommissioning / Demolition
NOT CONSIDERED AT THIS STAGE.

Project Title: A2 Bean and Ebbsfleet Junction Improvement

Drawing Title: FIGURE 2.2 ENGINEERING GENERAL ARRANGEMENT SHEET 2 OF 5

Drawing Number: HE543917 - ATK - HGN - XX - DR - CH - 000002

Location: XX

Original Size: A1 Scale: 1:2500 Project Ref No: 5158159 Sheet: 2 of 5 Rev: C02

DO NOT SCALE

Millimetres
0 10 100

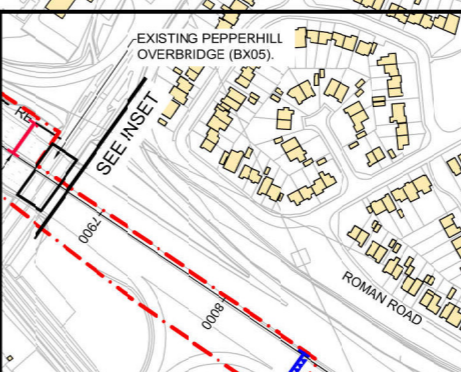
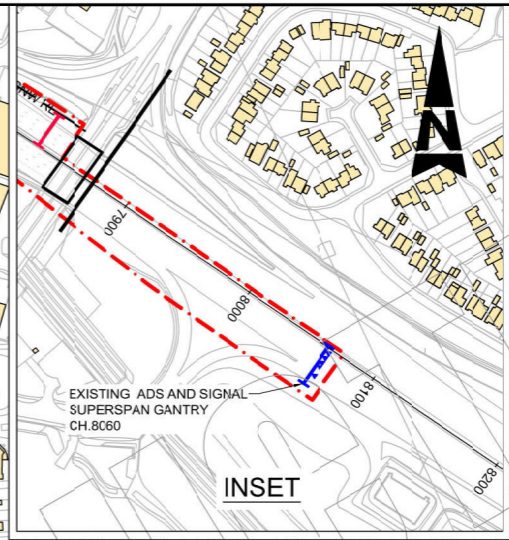
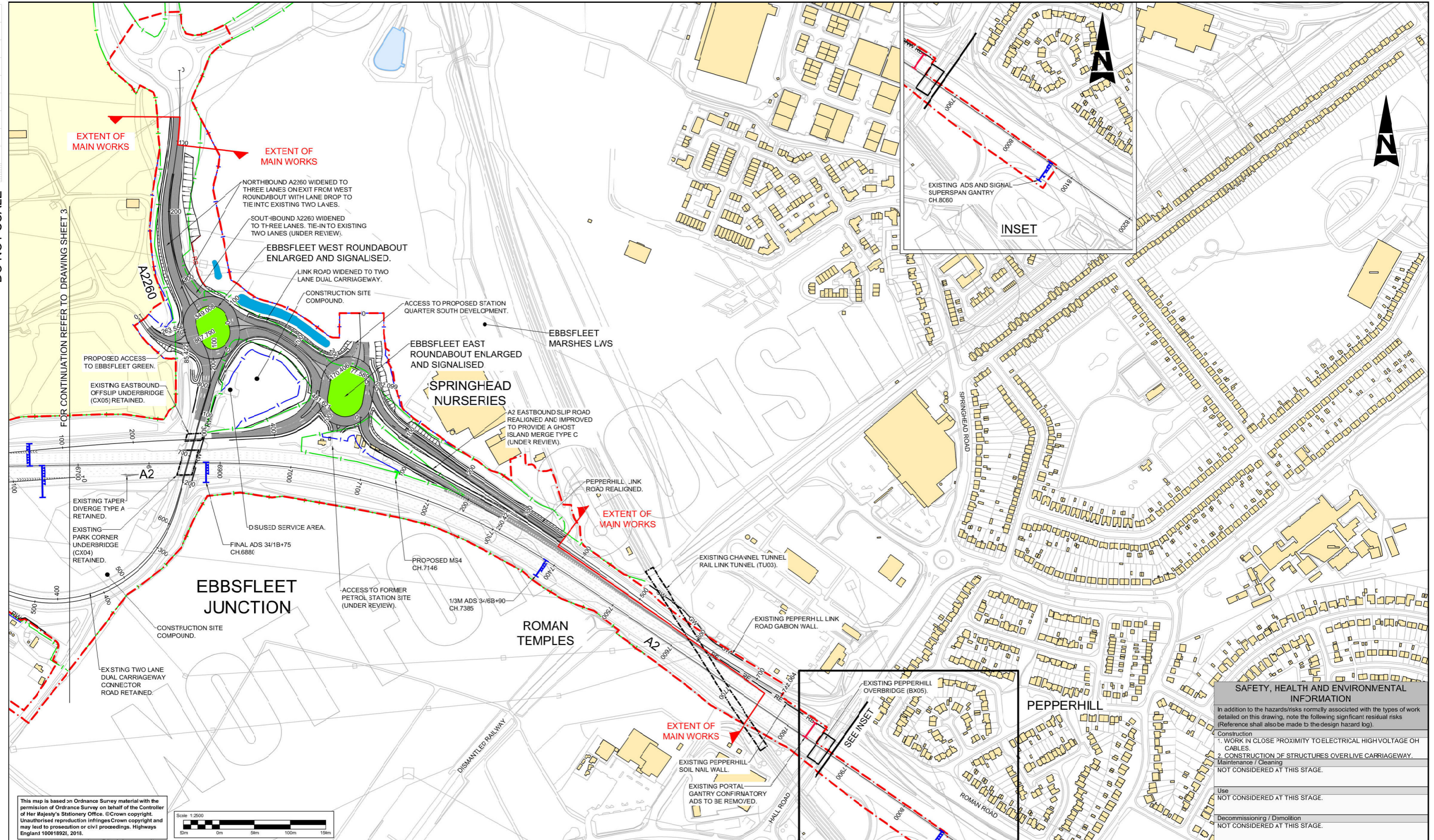

SAFETY, HEALTH AND ENVIRONMENTAL INFORMATION	
In addition to the hazards/risks normally associated with the types of work detailed on this drawing, note the following significant residual risks (Reference shall also be made to the design hazard log).	
Construction	1. WORK IN CLOSE PROXIMITY TO ELECTRICAL HIGH VOLTAGE OH CABLES. 2. CONSTRUCTION OF STRUCTURES OVER LIVE CARRIAGEWAY.
Maintenance / Cleaning	NOT CONSIDERED AT THIS STAGE.
Use	NOT CONSIDERED AT THIS STAGE.
Decommissioning / Demolition	NOT CONSIDERED AT THIS STAGE.

This map is based on Ordnance Survey material with the permission of Ordnance Survey on behalf of the Controller of Her Majesty's Stationery Office. © Crown copyright. Unauthorised reproduction infringes Crown copyright and may lead to prosecution or civil proceedings. Highways England 10001892L, 2018.



- NOTES**
- UNLESS OTHERWISE SPECIFIED, MERGE AND DIVERGE TYPES ARE AS PER TD 22/06.
 - FOR TYPICAL CROSS-SECTIONS REFER TO DRG. NO. HE543917-ATK-HGN-XX_XS-DR-CX-000001 TO HE543917-ATK-HGN-XX_XS-DR-CX-000006.
 - EARTHWORKS SLOPE TO BE 2(H) : 1(V) UNLESS OTHERWISE STATED.
 - FOR DETAILS OF SAFETY BARRIERS AND ENVIRONMENTAL BARRIERS REFER TO DRG. NO. HE543917-ATK-HRR-XX-DR-CH-000001 TO HE543917-ATK-HRR-XX-DR-CH-000005.
 - EXISTING AND PROPOSED RETAINING STRUCTURES SHOWN ARE INDICATIVE ONLY. FOR EXISTING RETAINING STRUCTURES REFER TO ENGINEERING CONSTRAINT PLAN DRG. NO. HE543917-ATK-HGN-XX-DR-LF-000001 TO HE543917-ATK-HGN-XX-DR-LF-000006.

KEY	
	EXISTING OVERBRIDGE STRUCTURES
	EXISTING UNDERBRIDGE AND TUNNEL STRUCTURES
	EXISTING RETAINING STRUCTURES
	EXISTING RETAINING WALLS
	EXISTING GATION WALLS
	EXISTING REINFORCED EARTHWORK
	EXISTING SHEET PILE WALLS
	EXISTING HIGHWAY BOUNDARY (INDICATIVE ONLY)
	EXISTING GANTRY (TO BE REMOVED)
	EXISTING GANTRY (TO BE RETAINED)
	EXISTING WATER BODIES
	PROPOSED WATER BODIES
	PROPOSED OVERBRIDGE STRUCTURES
	PROPOSED RETAINING STRUCTURES
	PROPOSED GANTRY
	PROPOSED HIGHWAY BOUNDARY
	PROPOSED RED LINE BOUNDARY
	EXISTING LANE MARKINGS
	PROPOSED LANE MARKINGS
	EASTERN QUARRY
	ST. CLEMENTS LAKES DEVELOPMENT
	EBBSFLEET GREEN

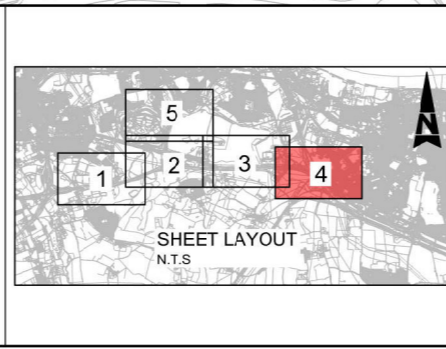

Description	Status	Revision	Drawn	Checked	Reviewed	Authorised	Issue Date
ISSUED FOR ASR	A1	C01	AM	OP	AM	CH	20/12/17
STAGE 3 DESIGN FIX 2	A1	C02	RKK	JA	CT	CH	01/02/18

Drawing Suitability: Signed off - Publication

Status: A1

ATKINS
Member of the SNC-Lavalin Group

Epsom Gateway
Ashley Avenue
Epsom
Surrey
KT18 5AL

Tel: +44 (0)1372 726140
Fax: +44 (0)1372 740055
www.atkinsglobal.com

Client: Working on behalf of

highways england

Project Title	
A2 Bean and Ebbsfleet Junction Improvement	
Drawing Title	
FIGURE 2.2 ENGINEERING GENERAL ARRANGEMENT SHEET 4 OF 5	
Drawing Number	
HE543917 - ATK - HGN - XX - DR - CH - 000004	
Location	
XX - DR - CH - 000004	
Original Size	
A1	Scale: 1:2500
Project Ref No.	
5158159	Sheet: 4 of 5
Rev.	
C02	

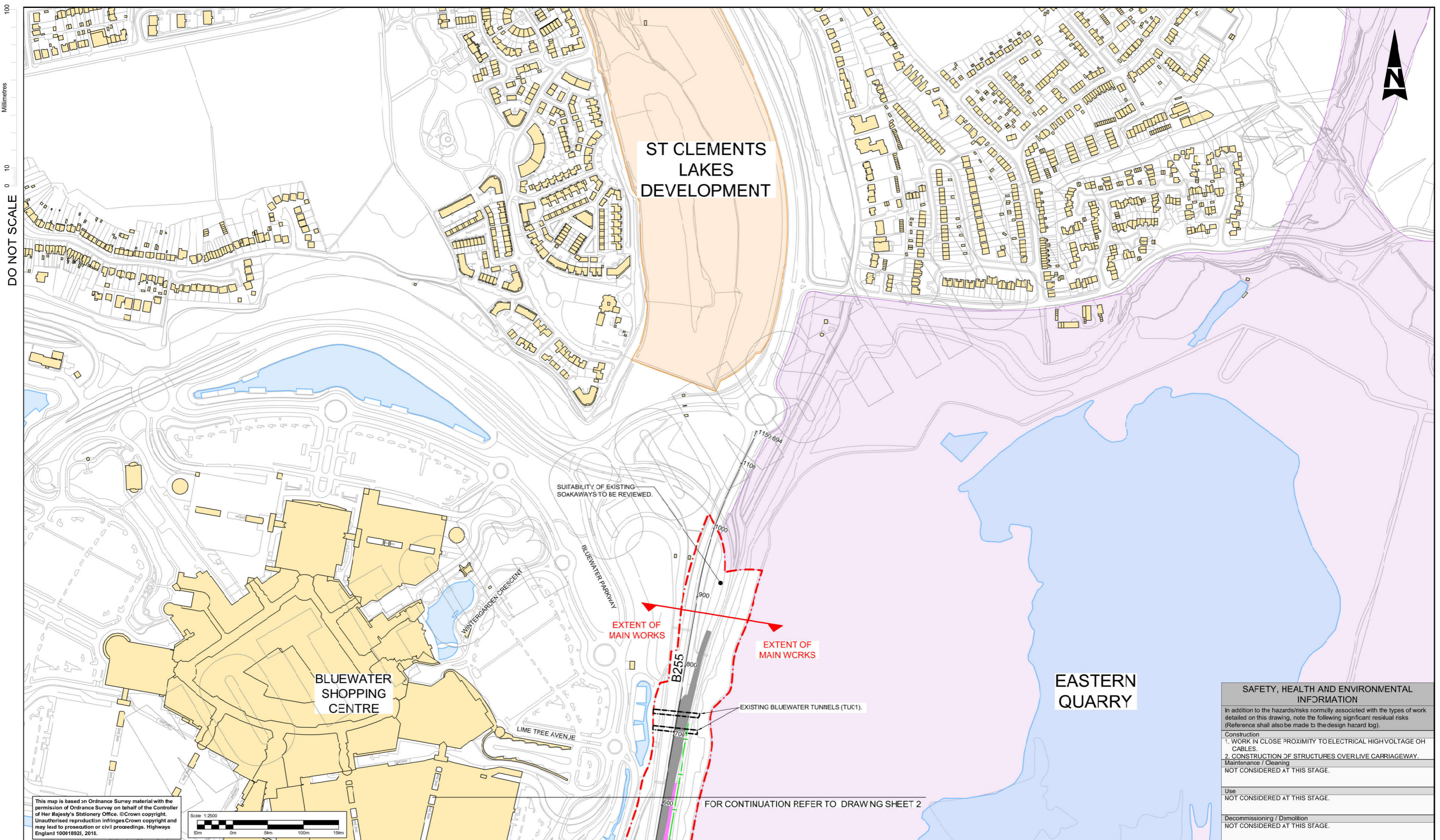

DO NOT SCALE

Millimetres
0 10 100

This map is based on Ordnance Survey material with the permission of Ordnance Survey on behalf of the Controller of Her Majesty's Stationery Office. © Crown copyright. Unauthorised reproduction infringes Crown copyright and may lead to prosecution or civil proceedings. Highways England 100018921, 2018.

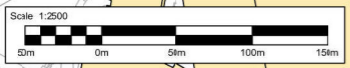

- NOTES**
- UNLESS OTHERWISE SPECIFIED, MERGE AND DIVERGE TYPES ARE AS PER TD 22/06.
 - FOR TYPICAL CROSS-SECTIONS REFER TO DRG. NO. HE543917-ATK-HGN-XX_XS-DR-CX-000001 TO HE543917-ATK-HGN-XX_XS-DR-CX-000006.
 - EARTHWORKS SLOPE TO BE 2(H) : 1(V) UNLESS OTHERWISE STATED.
 - FOR DETAILS OF SAFETY BARRIERS AND ENVIRONMENTAL BARRIERS REFER TO DRG. NO. HE543917-ATK-HRR-XX-DR-CH-000001 TO HE543917-ATK-HRR-XX-DR-CH-000005.
 - EXISTING AND PROPOSED RETAINING STRUCTURES SHOWN ARE INDICATIVE ONLY. FOR EXISTING RETAINING STRUCTURES REFER TO ENGINEERING CONSTRAINT PLAN DRG. NO. HE543917-ATK-HGN-XX-DR-LF-000001 TO HE543917-ATK-HGN-XX-DR-LF-000006.

KEY	
	EXISTING OVERBRIDGE STRUCTURES
	EXISTING UNDERBRIDGE AND TUNNEL STRUCTURES
	EXISTING RETAINING STRUCTURES
	EXISTING RETAINING WALLS
	EXISTING GABION WALLS
	EXISTING REINFORCED EARTHWORK
	EXISTING SHEET PILE WALLS
	EXISTING HIGHWAY BOUNDARY (INDICATIVE ONLY)
	EXISTING GANTRY (TO BE REMOVED)
	EXISTING GANTRY (TO BE RETAINED)
	EXISTING WATER BODIES
	PROPOSED WATER BODIES
	PROPOSED OVERBRIDGE STRUCTURES
	PROPOSED RETAINING STRUCTURES
	PROPOSED GANTRY
	PROPOSED HIGHWAY BOUNDARY
	PROPOSED RED LINE BOUNDARY
	EXISTING LANE MARKINGS
	PROPOSED LANE MARKINGS
	EASTERN QUARRY
	ST. CLEMENTS LAKES DEVELOPMENT
	EBBSFLEET GREEN

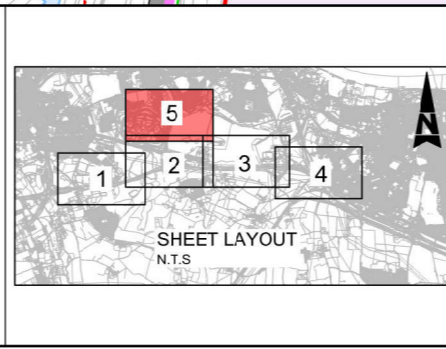

Description	Status	Revision	Drawn	Checked	Reviewed	Authorised	Issue Date
ISSUED FOR ASR	A1	C01	AM	OP	AM	CH	20/12/17
STAGE 3 DESIGN FIX 2	A1	C02	RKK	JA	CT	CH	01/02/18

ATKINS
Member of the SNC-Lavalin Group

Epsom Gateway
Ashley Avenue
Epsom
Surrey
KT18 5AL
Tel: +44 (0)1372 726149
Fax: +44 (0)1372 740055
www.atkinsglobal.com

Working on behalf of
highways england

SAFETY, HEALTH AND ENVIRONMENTAL INFORMATION	
In addition to the hazards/risks normally associated with the types of work detailed on this drawing, note the following significant residual risks (Reference shall also be made to the design hazard log).	
Construction 1. WORK IN CLOSE PROXIMITY TO ELECTRICAL HIGH VOLTAGE OR CABLES. 2. CONSTRUCTION OF STRUCTURES OVER LIVE CARRIAGEWAY.	
Maintenance / Cleaning NOT CONSIDERED AT THIS STAGE.	
Use NOT CONSIDERED AT THIS STAGE.	
Decommissioning / Demolition NOT CONSIDERED AT THIS STAGE.	
Drawing Suitability	Signed off - Publication
Status	A1
Project Title	A2 Bean and Ebbsfleet Junction Improvement
Drawing Title	FIGURE 2.2 ENGINEERING GENERAL ARRANGEMENT SHEET 5 OF 5
Drawing Number	HE543917 - ATK - HGN - XX - DR - CH - 000005
Location	
Original Size	A1
Scale	1:2500
Project Ref No.	5158159
Sheet	5 of 5
Rev.	C02