

A12 Chelmsford to A120 widening scheme

**PRELIMINARY ENVIRONMENTAL
INFORMATION REPORT**

**CHAPTER 8 – LANDSCAPE AND VISUAL
FIGURES**

FIGURE 8.1

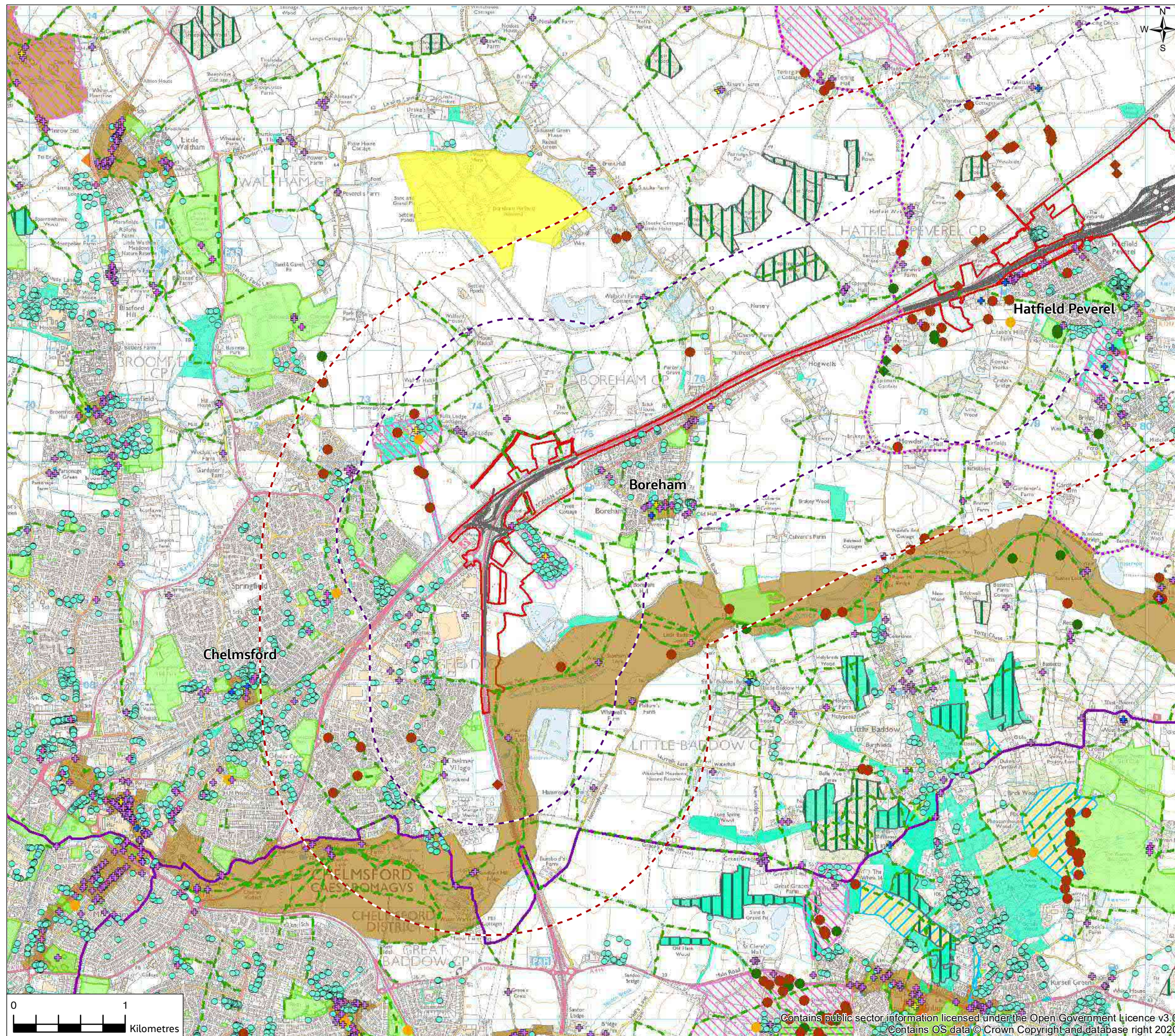

- Legend**
- Provisional Order Limits
 - Proposed Scheme
 - 1km buffer from Provisional Order Limits
 - 2km study area around Proposed Scheme Centreline
 - Public right of way
 - National cycle route
 - Regional cycle route
 - + Grade I listed building
 - + Grade II listed building
 - + Grade II* listed building
 - Registered parks and gardens
 - Scheduled monument
 - Conservation area
 - Tree preservation order (individual)
 - Tree preservation orders (group)
 - Ancient woodland
 - Registered common land
 - Country park
 - Proposed country park
 - Open green spaces (OS)
 - Open access land (CROW Act 2000)
- Woodland Trust Ancient Tree Inventory**
- Ancient tree
 - Notable tree
 - Veteran tree
- Scheme specific arboricultural survey**
- ◆ Potential ancient tree
 - ◆ Potential veteran tree

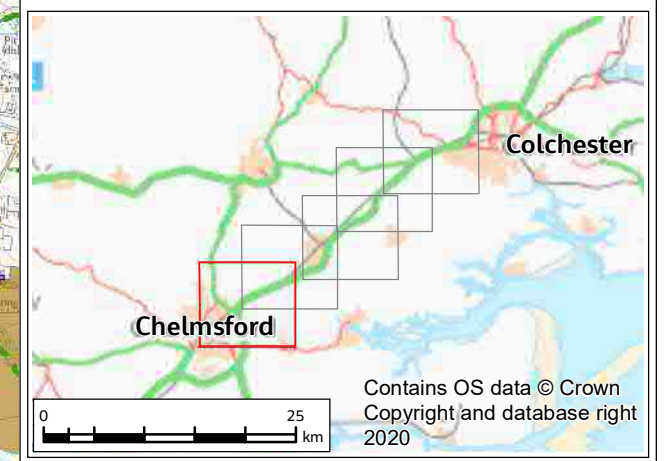

PO3	11/05/21	For consultation	ML	HB	HM	SG
Rev.	Rev. Date	Purpose of revision	Drawn	Check'd	Rev'd	Appr'd
Contractor			Designer			
			 Cottons Centre, Cottons Lane, London, SE1 2GG, UK. Tel: +44 (0)20 3980 2000 www.jacobs.com			
Client						
Project						
A12 CHELMSFORD TO A120 WIDENING SCHEME						
Drawing Title						
PEIR KEY LANDSCAPE CONSTRAINTS SHEET 1 OF 5						
Drawing Status						
S4 - SUITABLE FOR STAGE APPROVAL						
Scale @ A3		1:33000	DO NOT SCALE			
Jacobs No.		B36601D1	Rev		P03	
Client No.		HE551497				
Drawing Number						
HE551497-JAC-ELS-SCHW-SK-GI-0001						

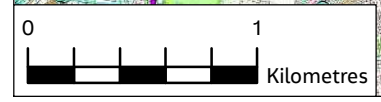
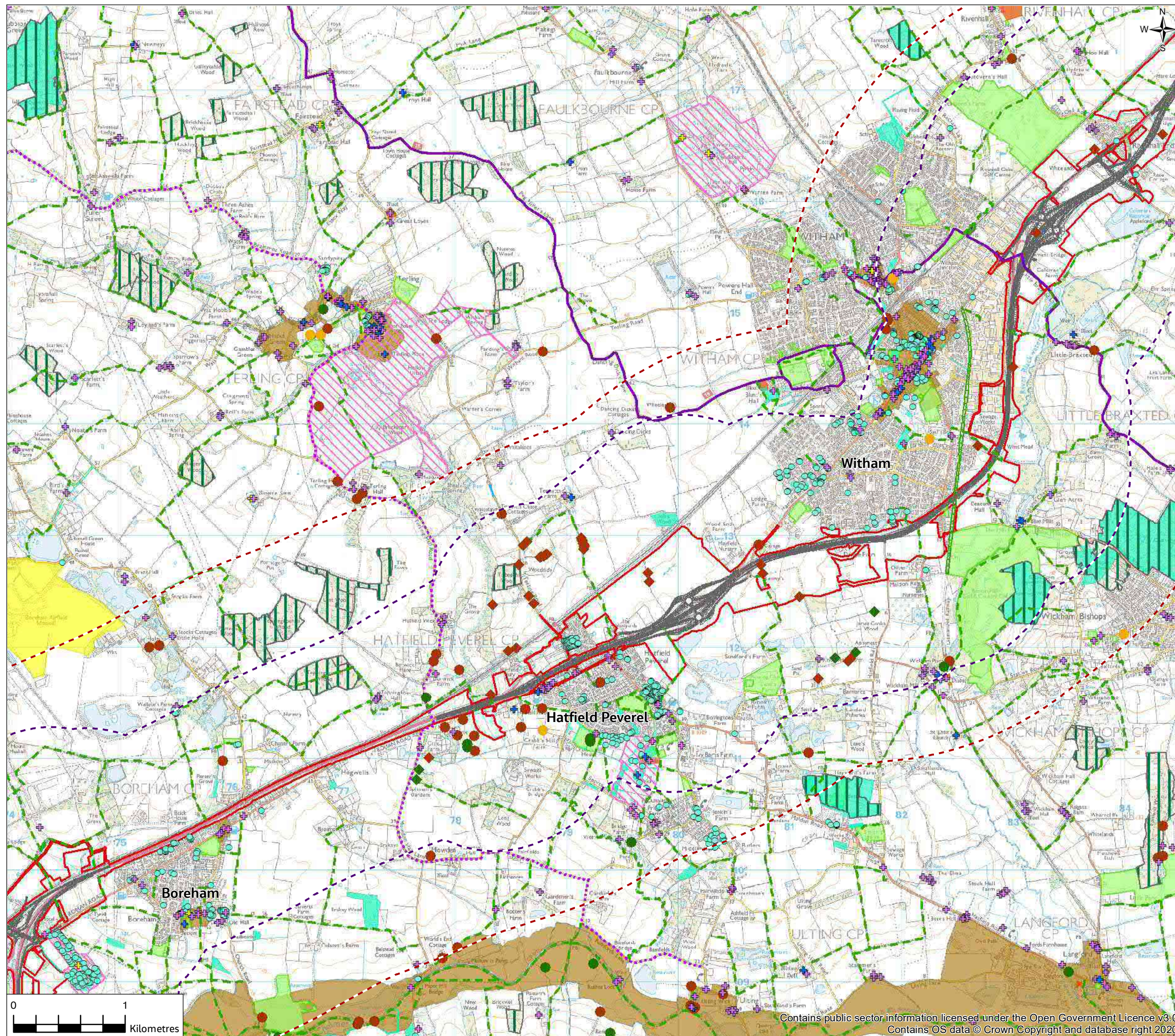
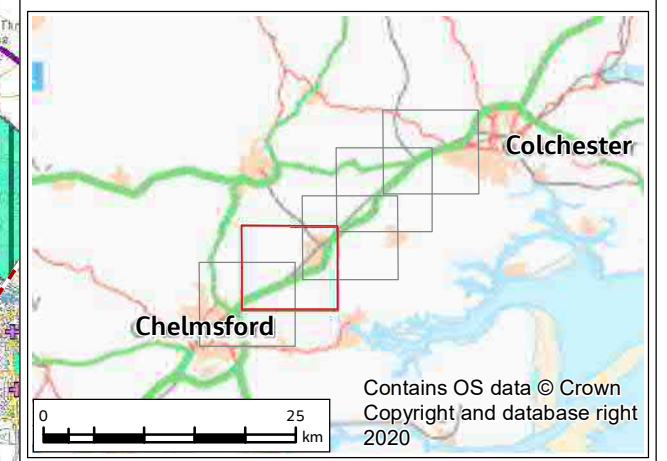

FIGURE 8.1



- Legend**
- Provisional Order Limits
 - Proposed Scheme
 - 1km buffer from Provisional Order Limits
 - 2km study area around Proposed Scheme Centreline
 - Public right of way
 - National cycle route
 - Regional cycle route
 - + Grade I listed building
 - + Grade II listed building
 - + Grade II* listed building
 - Registered parks and gardens
 - Scheduled monument
 - Conservation area
 - Tree preservation order (individual)
 - Tree preservation orders (group)
 - Ancient woodland
 - Registered common land
 - Country park
 - Proposed country park
 - Open green spaces (OS)
 - Open access land (CROW Act 2000)
- Woodland Trust Ancient Tree Inventory**
- Ancient tree
 - Notable tree
 - Veteran tree
- Scheme specific arboricultural survey**
- ◆ Potential ancient tree
 - ◆ Potential veteran tree



PO3	11/05/21	For consultation	ML	HB	HM	SG
Rev.	Rev. Date	Purpose of revision	Drawn	Check'd	Rev'd	Appr'd
Contractor			Designer			
Client						
Project						
A12 CHELMSFORD TO A120 WIDENING SCHEME						
Drawing Title						
PEIR KEY LANDSCAPE CONSTRAINTS SHEET 2 OF 5						
Drawing Status						
S4 - SUITABLE FOR STAGE APPROVAL						
Scale @ A3			1:33000		DO NOT SCALE	
Jacobs No.			B36601D1		Rev P03	
Client No.			HE551497			
Drawing Number						
HE551497-JAC-ELS-SCHW-SK-GI-0002						



FIGURE 8.1

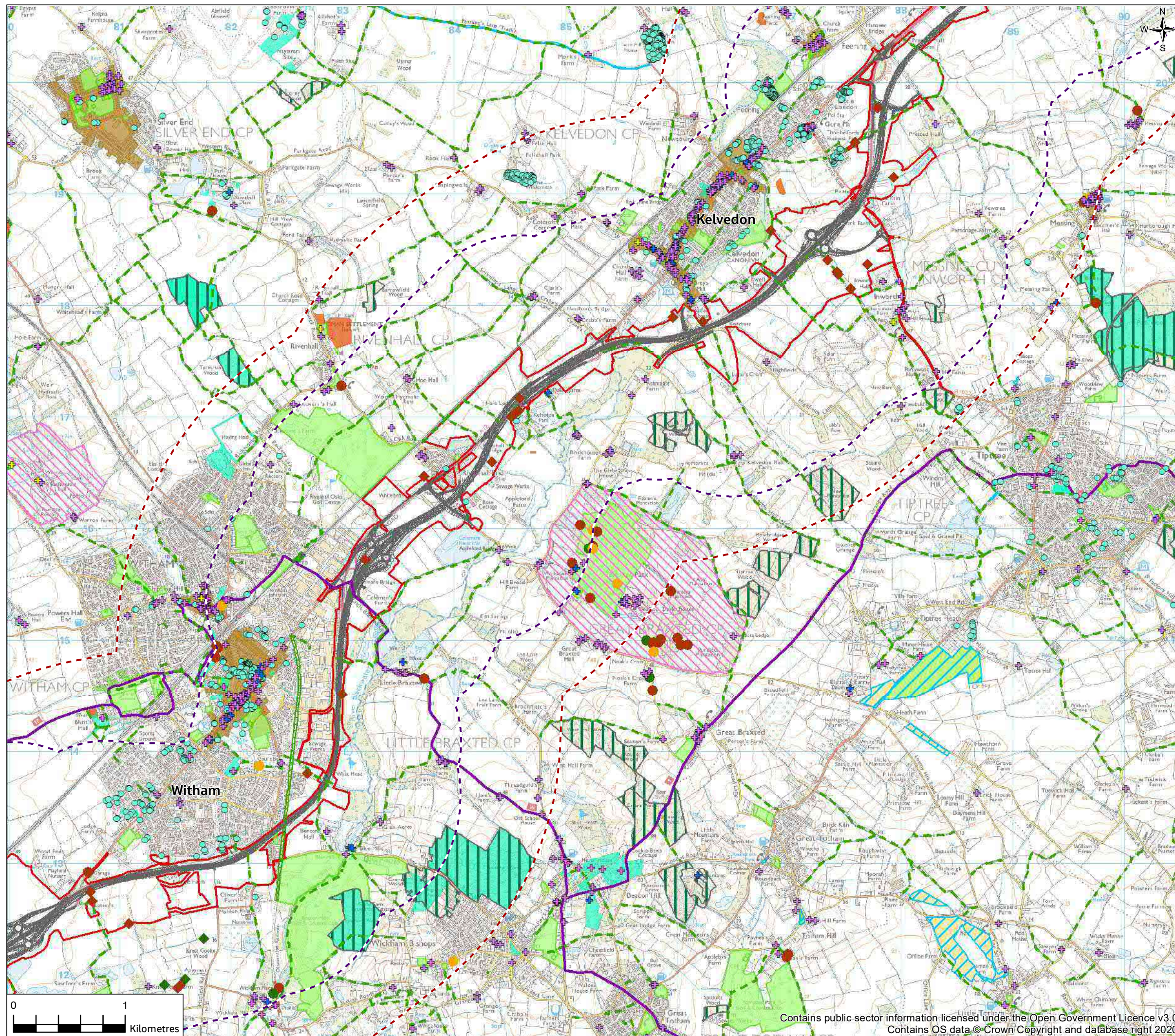

- Legend**
- Provisional Order Limits
 - Proposed Scheme
 - 1km buffer from Provisional Order Limits
 - 2km study area around Proposed Scheme Centreline
 - Public right of way
 - National cycle route
 - Regional cycle route
 - + Grade I listed building
 - + Grade II listed building
 - + Grade II* listed building
 - Registered parks and gardens
 - Scheduled monument
 - Conservation area
 - Tree preservation order (individual)
 - Tree preservation orders (group)
 - Ancient woodland
 - Registered common land
 - Country park
 - Proposed country park
 - Open green spaces (OS)
 - Open access land (CROW Act 2000)
- Woodland Trust Ancient Tree Inventory**
- Ancient tree
 - Notable tree
 - Veteran tree
- Scheme specific arboricultural survey**
- ◆ Potential ancient tree
 - ◆ Potential veteran tree

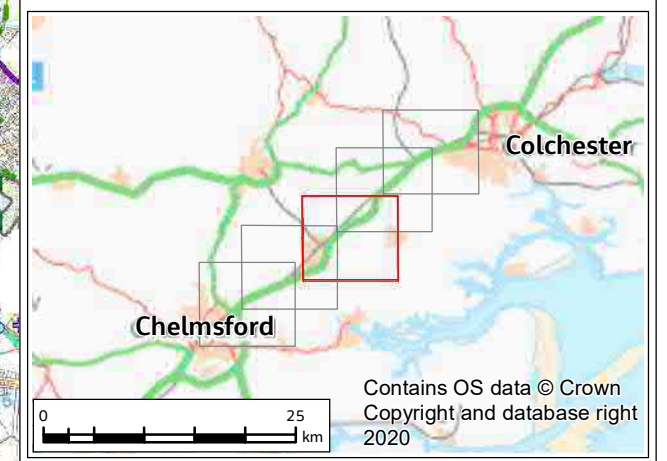

PO3	11/05/21	For consultation	ML	HB	HM	SG
Rev.	Rev. Date	Purpose of revision	Drawn	Check'd	Rev'd	Appr'd
Contractor			Designer			
Client						
Project						
A12 CHELMSFORD TO A120 WIDENING SCHEME						
Drawing Title						
PEIR KEY LANDSCAPE CONSTRAINTS SHEET 3 OF 5						
Drawing Status						
S4 - SUITABLE FOR STAGE APPROVAL						
Scale @ A3	1:33000					DO NOT SCALE
Jacobs No.	B36601D1					Rev
Client No.	HE551497					P03
Drawing Number						
HE551497-JAC-ELS-SCHW-SK-GI-0003						



FIGURE 8.1

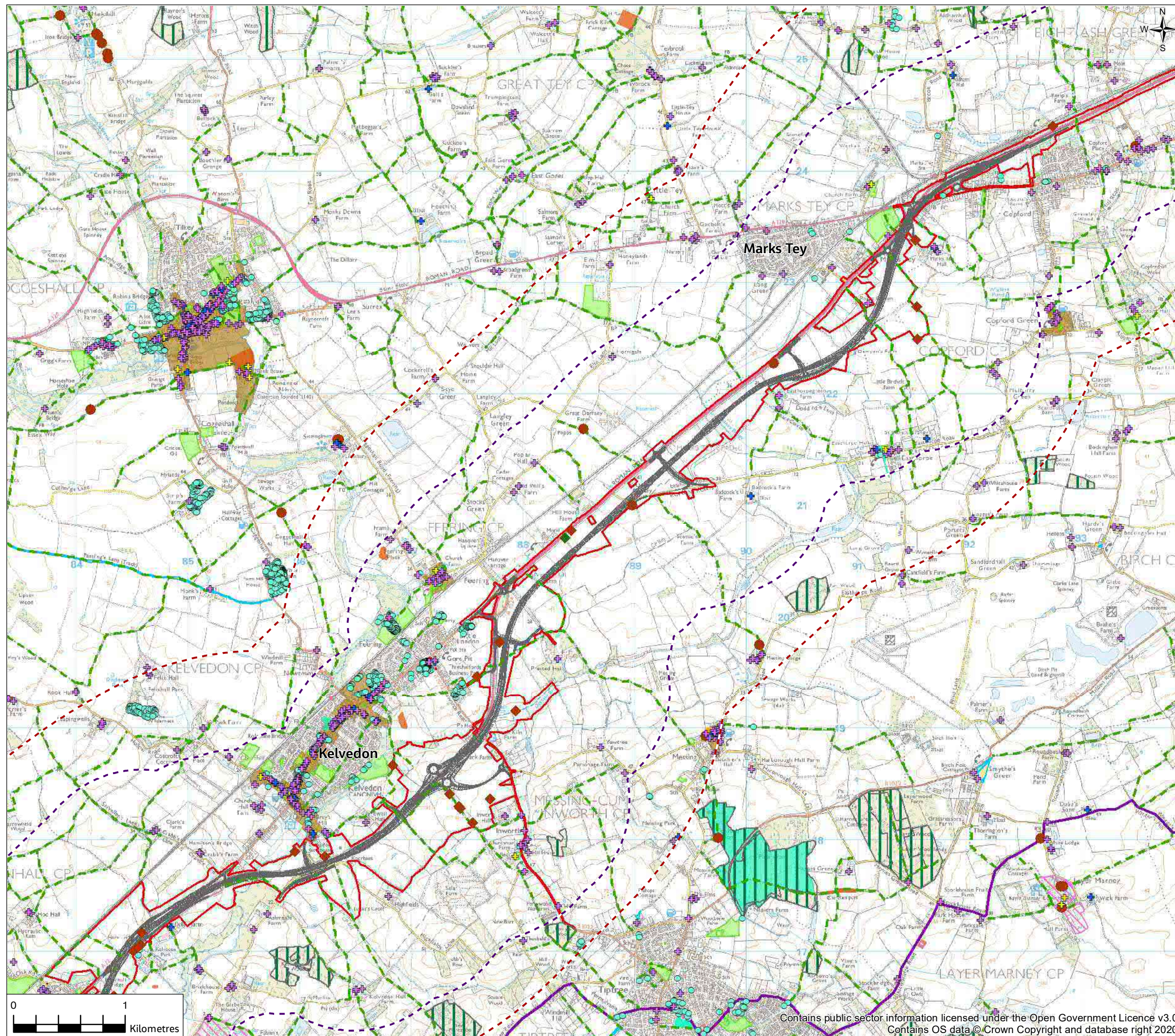

- Legend**
- Provisional Order Limits
 - Proposed Scheme
 - 1km buffer from Provisional Order Limits
 - 2km study area around Proposed Scheme Centreline
 - Public right of way
 - National cycle route
 - Regional cycle route
 - + Grade I listed building
 - + Grade II listed building
 - + Grade II* listed building
 - Registered parks and gardens
 - Scheduled monument
 - Conservation area
 - Tree preservation order (individual)
 - Tree preservation orders (group)
 - Ancient woodland
 - Registered common land
 - Country park
 - Proposed country park
 - Open green spaces (OS)
 - Open access land (CROW Act 2000)
- Woodland Trust Ancient Tree Inventory**
- Ancient tree
 - Notable tree
 - Veteran tree
- Scheme specific arboricultural survey**
- ◆ Potential ancient tree
 - ◆ Potential veteran tree

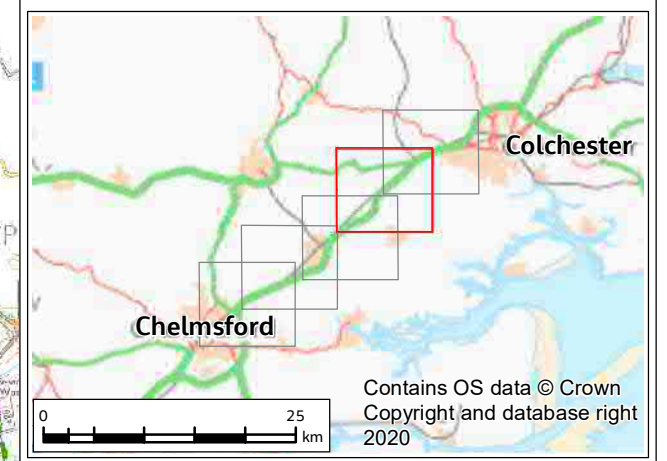

P03	11/05/21	For consultation	ML	HB	HM	SG
Rev.	Rev. Date	Purpose of revision	Drawn	Check'd	Rev'd	Appr'd
Contractor		Designer				
		 Cottons Centre, Cottons Lane, London, SE1 2QG, UK. Tel: +44 (0)20 3980 2000 www.jacobs.com				
Client						
Project						
A12 CHELMSFORD TO A120 WIDENING SCHEME						
Drawing Title						
PEIR KEY LANDSCAPE CONSTRAINTS SHEET 4 OF 5						
Drawing Status						
S4 - SUITABLE FOR STAGE APPROVAL						
Scale @ A3	1:33000					DO NOT SCALE
Jacobs No.	B36601D1					Rev
Client No.	HE551497					P03
Drawing Number						
HE551497-JAC-ELS-SCHW-SK-GI-0004						



FIGURE 8.1

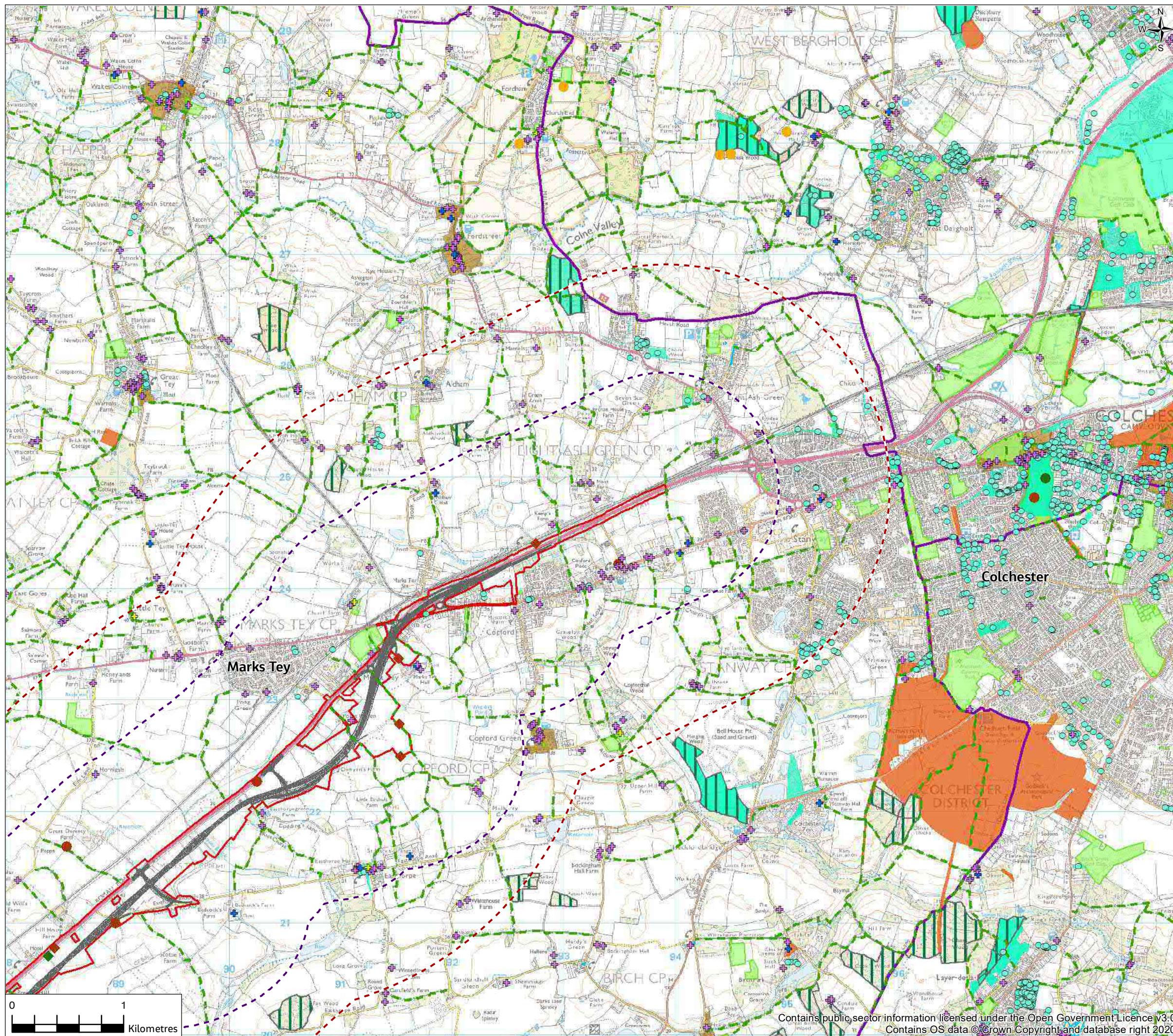

- Legend**
- Provisional Order Limits
 - Proposed Scheme
 - 1km buffer from Provisional Order Limits
 - 2km study area around Proposed Scheme Centreline
 - Public right of way
 - National cycle route
 - Regional cycle route
 - + Grade I listed building
 - + Grade II listed building
 - + Grade II* listed building
 - Registered parks and gardens
 - Scheduled monument
 - Conservation area
 - Tree preservation order (individual)
 - Tree preservation orders (group)
 - Ancient woodland
 - Registered common land
 - Country park
 - Proposed country park
 - Open green spaces (OS)
 - Open access land (CROW Act 2000)
- Woodland Trust Ancient Tree Inventory**
- Ancient tree
 - Notable tree
 - Veteran tree
- Scheme specific arboricultural survey**
- ◆ Potential ancient tree
 - ◆ Potential veteran tree

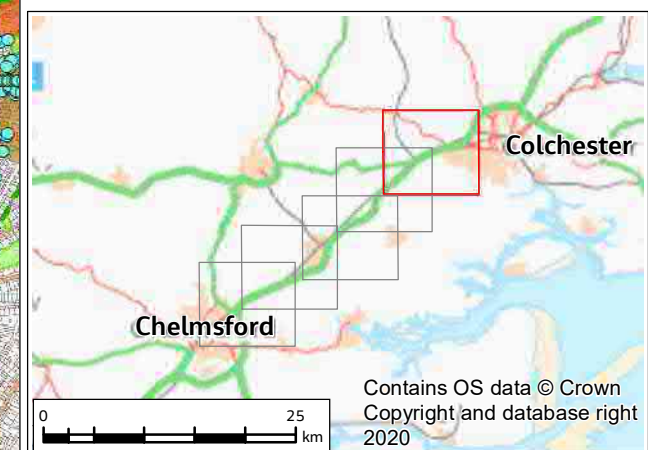

PO3	11/05/21	For consultation	ML	HB	HM	SG
Rev.	Rev. Date	Purpose of revision	Drawn	Check'd	Rev'd	Appr'd
Contractor		Designer				
		 Cottons Centre, Cottons Lane, London, SE1 2QG, UK. Tel: +44 (0)20 3980 2000 www.jacobs.com				
Client						
Project						
A12 CHELMSFORD TO A120 WIDENING SCHEME						
Drawing Title						
PEIR KEY LANDSCAPE CONSTRAINTS SHEET 5 OF 5						
Drawing Status						
S4 - SUITABLE FOR STAGE APPROVAL						
Scale @ A3	1:33000	DO NOT SCALE				
Jacobs No.	B36601D1	Rev P03				
Client No.	HE551497					
Drawing Number						
HE551497-JAC-ELS-SCHW-SK-GI-0005						

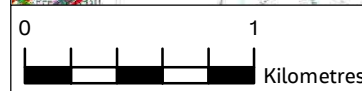
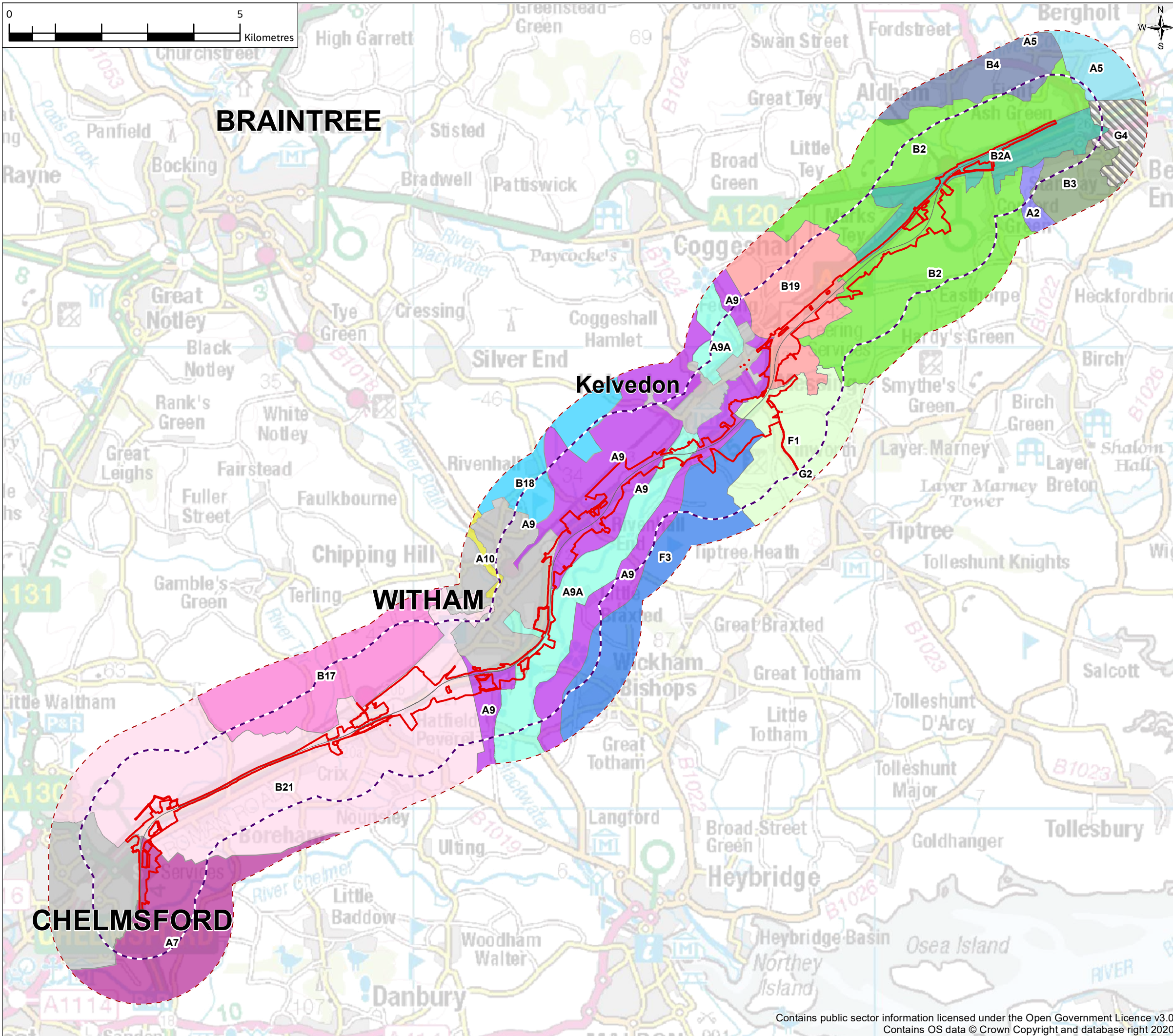
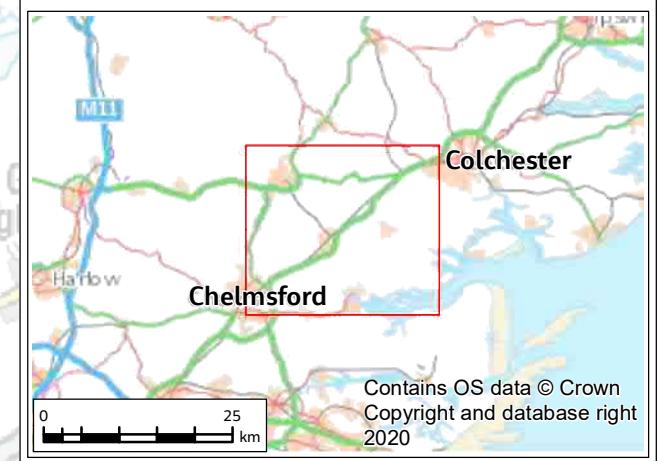



FIGURE 8.2



- Legend**
- Provisional Order Limits
 - Proposed Scheme Centreline
 - 1km buffer from Provisional Order Limits
 - 2km study area around Proposed Scheme Centreline
- Local landscape character area**
- A10 - Brain River Valley
 - A2 - Wooded Roman River Valley
 - A5 - Colne River Valley Slopes
 - A7 - Lower Chelmer River Valley
 - A9 - Blackwater River Valley
 - A9A - Landscape Sub Area
 - B17 - Terling Farmland Plateau
 - B18 - Silver End Farmland Plateau
 - B19 - Langley Green Farmland Plateau
 - B2 - Easthorpe Farmland Plateau
 - B21 - Boreham Farmland Plateau
 - B2A - Landscape Sub Area
 - B3 - Southern Colchester Farmland Plateau
 - B4 - Great Tey Farmland Plateau
 - F1 - Messing Wooded Farmland
 - F3 - Totham Wooded Farmland
 - G2 - Tiptree Urban Landscape
 - G4 - Colchester Urban Landscape
 - Urban areas



P03	11/05/21	For consultation	ML	HB	HM	SG
Rev.	Rev. Date	Purpose of revision	Drawn	Check'd	Rev'd	Appr'd
Contractor			Designer			
			 Cottons Centre, Cottons Lane, London, SE1 2QG, UK. Tel: +44 (0)20 3980 2000 www.jacobs.com			
Client						
Project						
A12 CHELMSFORD TO A120 WIDENING SCHEME						
Drawing Title						
PEIR LOCAL LANDSCAPE CHARACTER AREAS SHEET 1 OF 1						
Drawing Status						
S4 - SUITABLE FOR STAGE APPROVAL						
Scale @ A3		1:80000			DO NOT SCALE	
Jacobs No.		B36601D1			Rev P03	
Client No.		HE551497				
Drawing Number						
HE551497-JAC-ELS-SCHW-SK-GI-0006						

1. This Zone of theoretical visibility (ZTV) is based on the Proposed Scheme at DF2. The Proposed Scheme design and Provisional Order Limits have developed since the submission of Environmental Scoping Report (Highways England, 2020).
2. Viewpoint locations have been revised following consultation with Local Planning Authorities and following receipt of the Scoping Opinion (Planning Inspectorate, 2021).
3. The ZTV is generated using computer program ArcGIS Pro 2.7 and is based on Environment Agency 2m Composite Light Detection and Ranging (LiDAR) delivered Digital Terrain Model (DTM).
4. The ZTV is based upon bare earth ground model and therefore only takes account of the visual screening provided by existing topography. The ZTV does not take account of surface features, such as buildings and vegetation, which could also provide screening.
5. The ZTV has been modelled with a viewer height of 1.7m.
6. The ZTV results have been calculated within the extent of this figure. The limit of the ZTV shown on this figure is a working draft and provides an indication only of the theoretical maximum extent to which the proposals may be visible from within this area.
7. Elevations used for target points for the ZTV to represent high-sided vehicles (HGVs), lighting columns and gantries along the proposed scheme are indicative only. Target points 4.5m above the level of the proposed carriageway have been used to represent HGVs. In addition, target points 10m above the level of the proposed carriageway have been used to represent the height of lighting columns and 12m above the level of the proposed carriageway have been used to represent the height of gantries where applicable.
8. Potential refinements of the Proposed Scheme may result in changes to the vertical or horizontal alignment, and the location of lighting, signage and gantries. Therefore the ZTV is likely to change.

FIGURE 8.3

- Legend**
- Provisional Order Limits
 - Proposed Scheme
 - 1km buffer from Provisional Order Limits
 - 2km study area around Proposed Scheme Centreline
 - Public right of way
 - National cycle route
 - Regional cycle route
 - Contours at 10m intervals
 - Theoretical visibility of HGV, lighting column and gantry target points only
 - Theoretical visibility of lighting column and gantry target points only

- Viewpoints for assessment within the Environmental Statement:**
- Representative viewpoints (1 - 32) - approximate position, extent and direction of view
 - Longer distance illustrative viewpoints (A - E) - approximate position, extent and direction of view

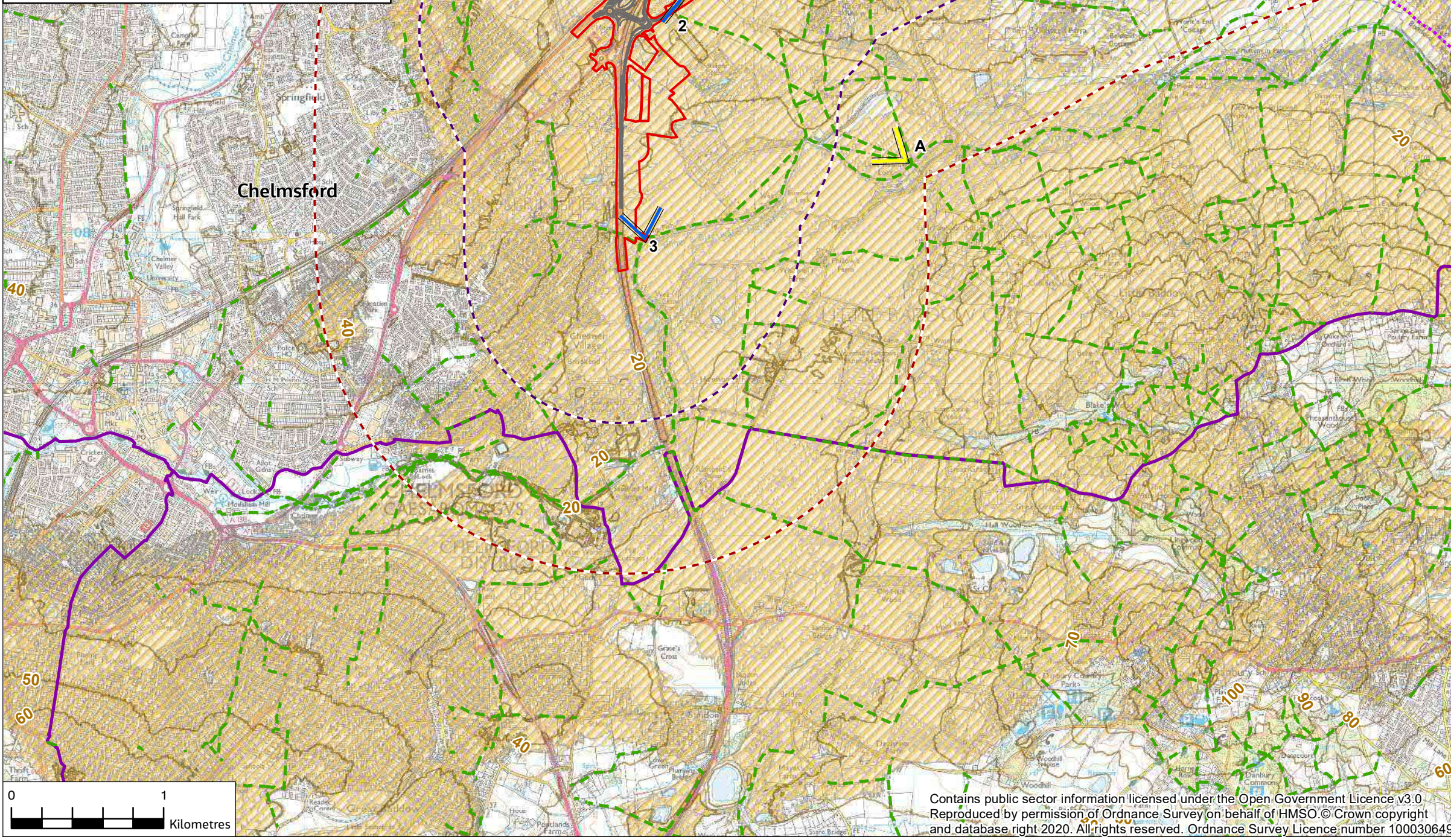
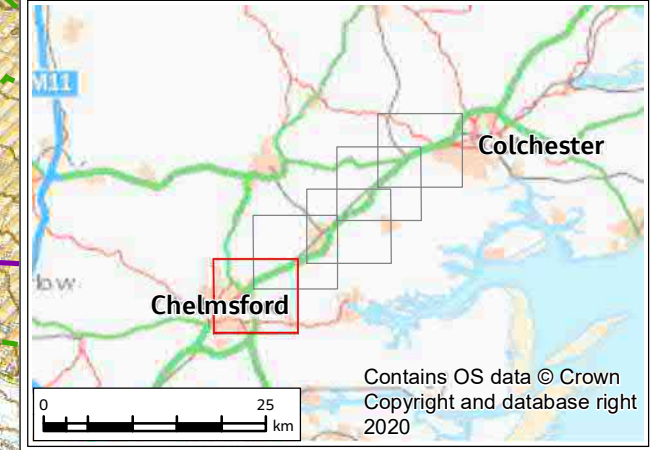

POS	11/05/21	For consultation	ML	HB	HM	SG
Rev.	Rev. Date	Purpose of revision	Drawn	Check'd	Rev'd	Appr'd
Contractor			Designer			
Client						
Project						
A12 CHELMSFORD TO A120 WIDENING SCHEME						
Drawing Title						
PEIR ZONE OF THEORETICAL VISIBILITY AND VIEWPOINTS SHEET 1 OF 5						
Drawing Status						
S4 - SUITABLE FOR STAGE APPROVAL						
Scale @ A3		1:30000	DO NOT SCALE			
Jacobs No.		B36601D1	Rev			
Client No.		HE551497	POS			
Drawing Number						
HE551497-JAC-ELS-SCHW-SK-GI-0007						

Contains public sector information licensed under the Open Government Licence v3.0. Reproduced by permission of Ordnance Survey on behalf of HMSO © Crown copyright and database right 2020. All rights reserved. Ordnance Survey Licence number 100030649.

© Copyright 2021 Jacobs UK Limited. The concepts and information contained in this document are the property of Jacobs. Use or copying of this document in whole or in part without the written permission of Jacobs constitutes an infringement of copyright. Limitation: This drawing has been prepared on behalf of, and for the exclusive use of Jacobs' Client, and is subject to, and issued in accordance with, the provisions of the contract between Jacobs and the Client. Jacobs accepts no liability or responsibility whatsoever for, or in respect of, any use of, or reliance upon, this drawing by any third party.

1. This Zone of theoretical visibility (ZTV) is based on the Proposed Scheme at DF2. The Proposed Scheme design and Provisional Order Limits have developed since the submission of Environmental Scoping Report (Highways England, 2020).
2. Viewpoint locations have been revised following consultation with Local Planning Authorities and following receipt of the Scoping Opinion (Planning Inspectorate, 2021).
3. The ZTV is generated using computer program ArcGIS Pro 2.7 and is based on Environment Agency 2m Composite Light Detection and Ranging (LiDAR) delivered Digital Terrain Model (DTM).
4. The ZTV is based upon bare earth ground model and therefore only takes account of the visual screening provided by existing topography. The ZTV does not take account of surface features, such as buildings and vegetation, which could also provide screening.
5. The ZTV has been modelled with a viewer height of 1.7m.
6. The ZTV results have been calculated within the extent of this figure. The limit of the ZTV shown on this figure is a working draft and provides an indication only of the theoretical maximum extent to which the proposals may be visible from within this area.
7. Elevations used for target points for the ZTV to represent high-sided vehicles (HGVs), lighting columns and gantries along the proposed scheme are indicative only. Target points 4.5m above the level of the proposed carriageway have been used to represent HGVs. In addition, target points 10m above the level of the proposed carriageway have been used to represent the height of lighting columns and 12m above the level of the proposed carriageway have been used to represent the height of gantries where applicable.
8. Potential refinements of the Proposed Scheme may result in changes to the vertical or horizontal alignment, and the location of lighting, signage and gantries. Therefore the ZTV is likely to change.

FIGURE 8.3

Legend

- Provisional Order Limits
- Proposed Scheme
- 1km buffer from Provisional Order Limits
- 2km study area around Proposed Scheme Centreline
- Public right of way
- National cycle route
- Regional cycle route
- Contours at 10m intervals
- Theoretical visibility of HGV, lighting column and gantry target points only
- Theoretical visibility of lighting column and gantry target points only

Viewpoints for assessment within the Environmental Statement:

- Representative viewpoints (1 - 32) -
- approximate position, extent and direction of view
- Longer distance illustrative viewpoints (A - E) -
- approximate position, extent and direction of view

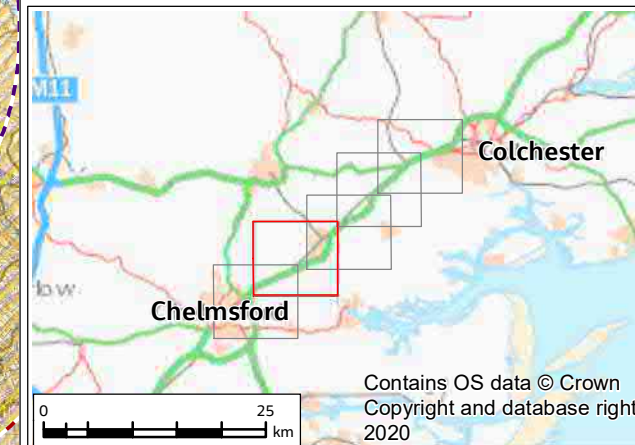
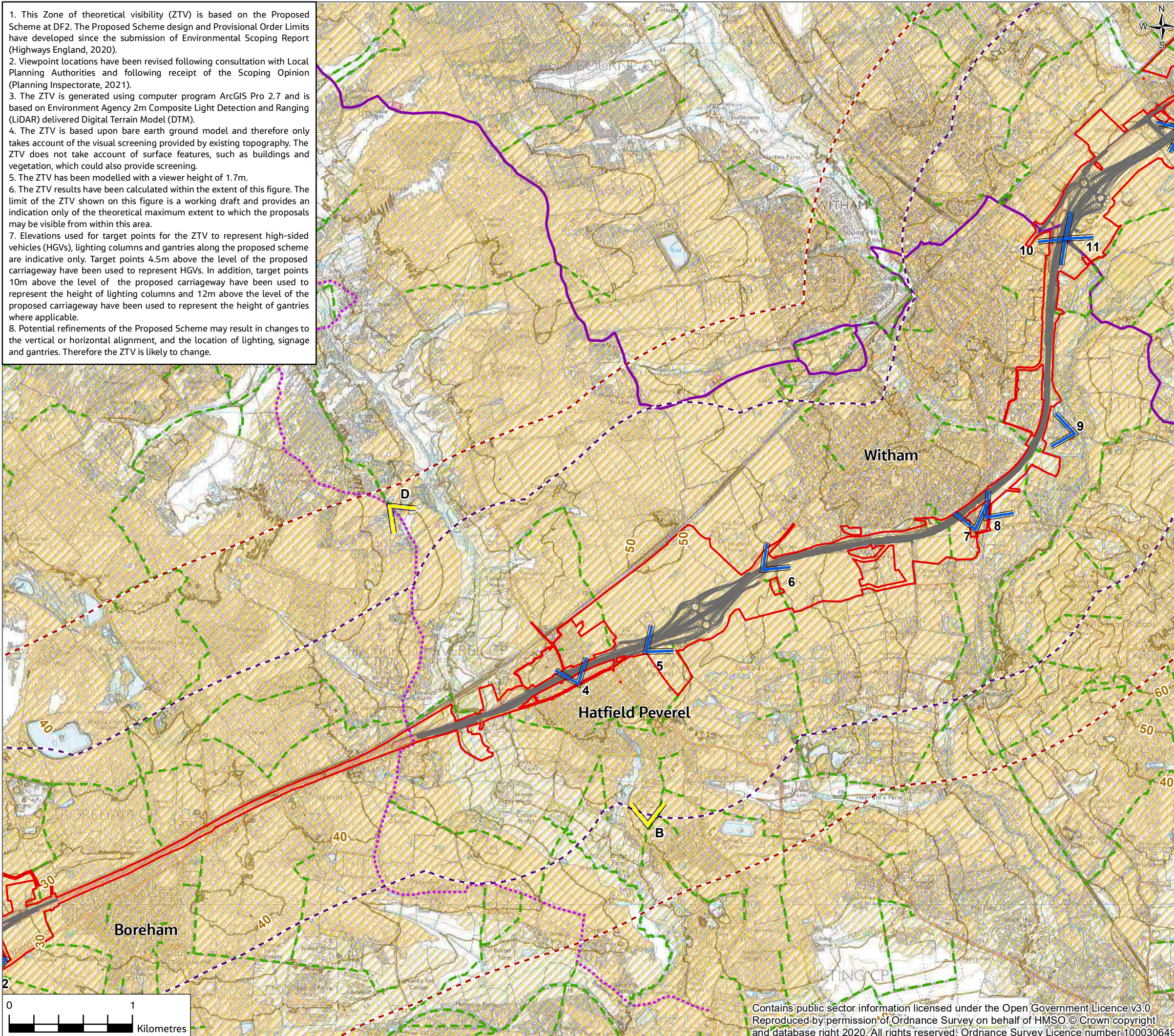

POS	11/05/21	For consultation	ML	HB	HM	SG
Rev.	Rev. Date	Purpose of revision	Drawn	Check'd	Rev'd	Appr'd
Contractor			Designer			
Client						
Project						
A12 CHELMSFORD TO A120 WIDENING SCHEME						
Drawing Title						
PEIR ZONE OF THEORETICAL VISIBILITY AND VIEWPOINTS SHEET 2 OF 5						
Drawing Status						
S4 - SUITABLE FOR STAGE APPROVAL						
Scale @ A3		1:30000	DO NOT SCALE			
Jacobs No.		B36601D1	Rev			
Client No.		HE551497	POS			
Drawing Number						
HE551497-JAC-ELS-SCHW-SK-GI-0008						

Contains public sector information licensed under the Open Government Licence v3.0
 Reproduced by permission of Ordnance Survey on behalf of HMSO © Crown copyright and database right 2020. All rights reserved. Ordnance Survey Licence number: 100030649.
 © Copyright 2021 Jacobs UK Limited. The concepts and information contained in this document are the property of Jacobs. Use or copying of this document in whole or in part without the written permission of Jacobs constitutes an infringement of copyright. Limitation: This drawing has been prepared on behalf of, and for the exclusive use of Jacobs' Client, and is subject to, and issued in accordance with, the provisions of the contract between Jacobs and the Client. Jacobs accepts no liability or responsibility whatsoever for, or in respect of, any use of, or reliance upon, this drawing by any third party.

1. This Zone of theoretical visibility (ZTV) is based on the Proposed Scheme at DF2. The Proposed Scheme design and Provisional Order Limits have developed since the submission of Environmental Scoping Report (Highways England, 2020).
2. Viewpoint locations have been revised following consultation with Local Planning Authorities and following receipt of the Scoping Opinion (Planning Inspectorate, 2021).
3. The ZTV is generated using computer program ArcGIS Pro 2.7 and is based on Environment Agency 2m Composite Light Detection and Ranging (LiDAR) delivered Digital Terrain Model (DTM).
4. The ZTV is based upon bare earth ground model and therefore only takes account of the visual screening provided by existing topography. The ZTV does not take account of surface features, such as buildings and vegetation, which could also provide screening.
5. The ZTV has been modelled with a viewer height of 1.7m.
6. The ZTV results have been calculated within the extent of this figure. The limit of the ZTV shown on this figure is a working draft and provides an indication only of the theoretical maximum extent to which the proposals may be visible from within this area.
7. Elevations used for target points for the ZTV to represent high-sided vehicles (HGVs), lighting columns and gantries along the proposed scheme are indicative only. Target points 4.5m above the level of the proposed carriageway have been used to represent HGVs. In addition, target points 10m above the level of the proposed carriageway have been used to represent the height of lighting columns and 12m above the level of the proposed carriageway have been used to represent the height of gantries where applicable.
8. Potential refinements of the Proposed Scheme may result in changes to the vertical or horizontal alignment, and the location of lighting, signage and gantries. Therefore the ZTV is likely to change.

FIGURE 8.3

- Legend**
- Provisional Order Limits
 - Proposed Scheme
 - 1km buffer from Provisional Order Limits
 - 2km study area around Proposed Scheme Centreline
 - Public right of way
 - National cycle route
 - Regional cycle route
 - Contours at 10m intervals
 - Theoretical visibility of HGV, lighting column and gantry target points only
 - Theoretical visibility of lighting column and gantry target points only

- Viewpoints for assessment within the Environmental Statement:**
- Representative viewpoints (1 - 32) - approximate position, extent and direction of view
 - Longer distance illustrative viewpoints (A - E) - approximate position, extent and direction of view

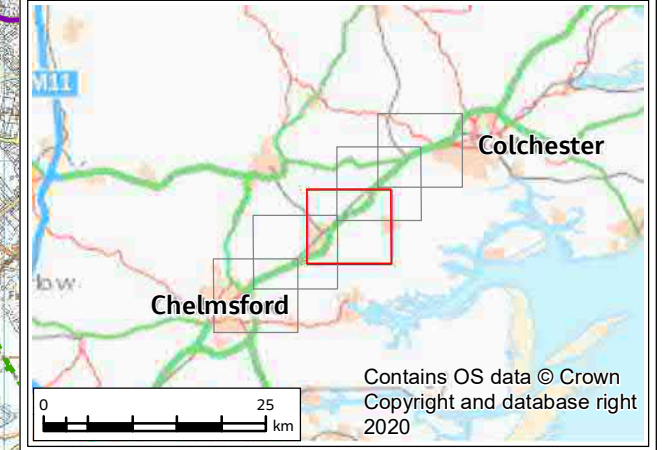
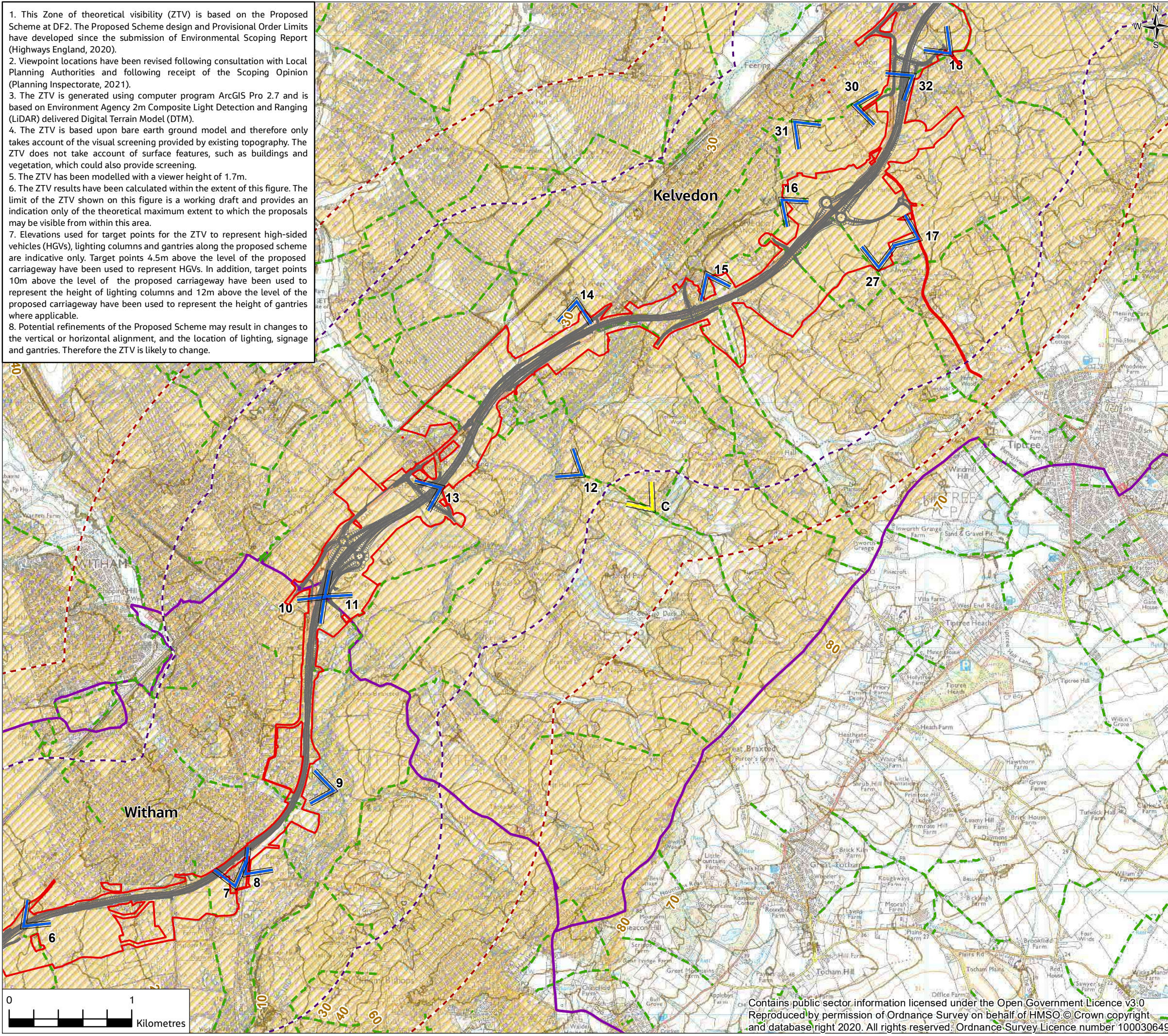

POS	11/05/21	For consultation	ML	HB	HM	SG
Rev.	Rev. Date	Purpose of revision	Drawn	Check'd	Rev'd	Appr'd
Contractor			Designer			
Client						
Project						
A12 CHELMSFORD TO A120 WIDENING SCHEME						
Drawing Title						
PEIR ZONE OF THEORETICAL VISIBILITY AND VIEWPOINTS SHEET 3 OF 5						
Drawing Status						
S4 - SUITABLE FOR STAGE APPROVAL						
Scale @ A3		1:30000	DO NOT SCALE			
Jacobs No.		B36601D1	Rev		POS	
Client No.		HE551497				
Drawing Number						
HE551497-JAC-ELS-SCHW-SK-GI-0009						

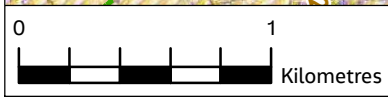

Contains public sector information licensed under the Open Government Licence v3.0
 Reproduced by permission of Ordnance Survey on behalf of HMSO © Crown copyright and database right 2020. All rights reserved. Ordnance Survey Licence number 100030649.

© Copyright 2021 Jacobs UK Limited. The concepts and information contained in this document are the property of Jacobs. Use or copying of this document in whole or in part without the written permission of Jacobs constitutes an infringement of copyright. Limitation: This drawing has been prepared on behalf of, and for the exclusive use of Jacobs' Client, and is subject to, and issued in accordance with, the provisions of the contract between Jacobs and the Client. Jacobs accepts no liability or responsibility whatsoever for, or in respect of, any use of, or reliance upon, this drawing by any third party.

1. This Zone of theoretical visibility (ZTV) is based on the Proposed Scheme at DF2. The Proposed Scheme design and Provisional Order Limits have developed since the submission of Environmental Scoping Report (Highways England, 2020).
2. Viewpoint locations have been revised following consultation with Local Planning Authorities and following receipt of the Scoping Opinion (Planning Inspectorate, 2021).
3. The ZTV is generated using computer program ArcGIS Pro 2.7 and is based on Environment Agency 2m Composite Light Detection and Ranging (LiDAR) delivered Digital Terrain Model (DTM).
4. The ZTV is based upon bare earth ground model and therefore only takes account of the visual screening provided by existing topography. The ZTV does not take account of surface features, such as buildings and vegetation, which could also provide screening.
5. The ZTV has been modelled with a viewer height of 1.7m.
6. The ZTV results have been calculated within the extent of this figure. The limit of the ZTV shown on this figure is a working draft and provides an indication only of the theoretical maximum extent to which the proposals may be visible from within this area.
7. Elevations used for target points for the ZTV to represent high-sided vehicles (HGVs), lighting columns and gantries along the proposed scheme are indicative only. Target points 4.5m above the level of the proposed carriageway have been used to represent HGVs. In addition, target points 10m above the level of the proposed carriageway have been used to represent the height of lighting columns and 12m above the level of the proposed carriageway have been used to represent the height of gantries where applicable.
8. Potential refinements of the Proposed Scheme may result in changes to the vertical or horizontal alignment, and the location of lighting, signage and gantries. Therefore the ZTV is likely to change.

FIGURE 8.3

- Legend**
- Provisional Order Limits
 - Proposed Scheme
 - 1km buffer from Provisional Order Limits
 - 2km study area around Proposed Scheme Centreline
 - Public right of way
 - National cycle route
 - Regional cycle route
 - Contours at 10m intervals
 - Theoretical visibility of HGV, lighting column and gantry target points only
 - Theoretical visibility of lighting column and gantry target points only

Viewpoints for assessment within the Environmental Statement:

- Representative viewpoints (1 - 32) - ▶ approximate position, extent and direction of view
- Longer distance illustrative viewpoints (A - E) - ▶ approximate position, extent and direction of view

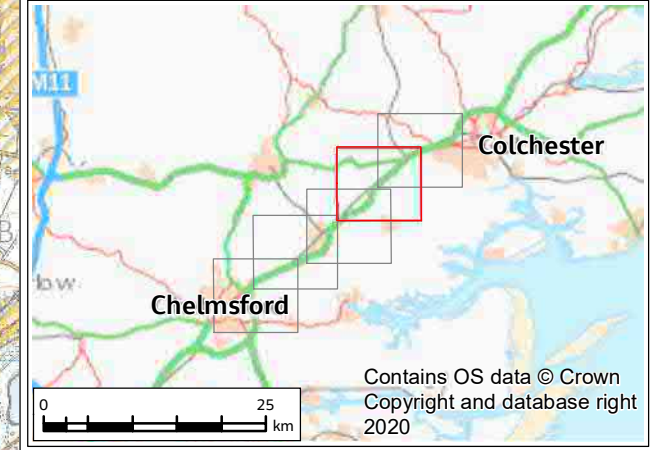

POS	11/05/21	For consultation	ML	HB	HM	SG
Rev.	Rev. Date	Purpose of revision	Drawn	Check'd	Rev'd	Appr'd
Contractor			Designer			
Client						
Project						
A12 CHELMSFORD TO A120 WIDENING SCHEME						
Drawing Title						
PEIR ZONE OF THEORETICAL VISIBILITY AND VIEWPOINTS SHEET 4 OF 5						
Drawing Status						
S4 - SUITABLE FOR STAGE APPROVAL						
Scale @ A3		1:30000	DO NOT SCALE			
Jacobs No.		B36601D1	Rev			
Client No.		HE551497	POS			
Drawing Number						
HE551497-JAC-ELS-SCHW-SK-GI-0010						

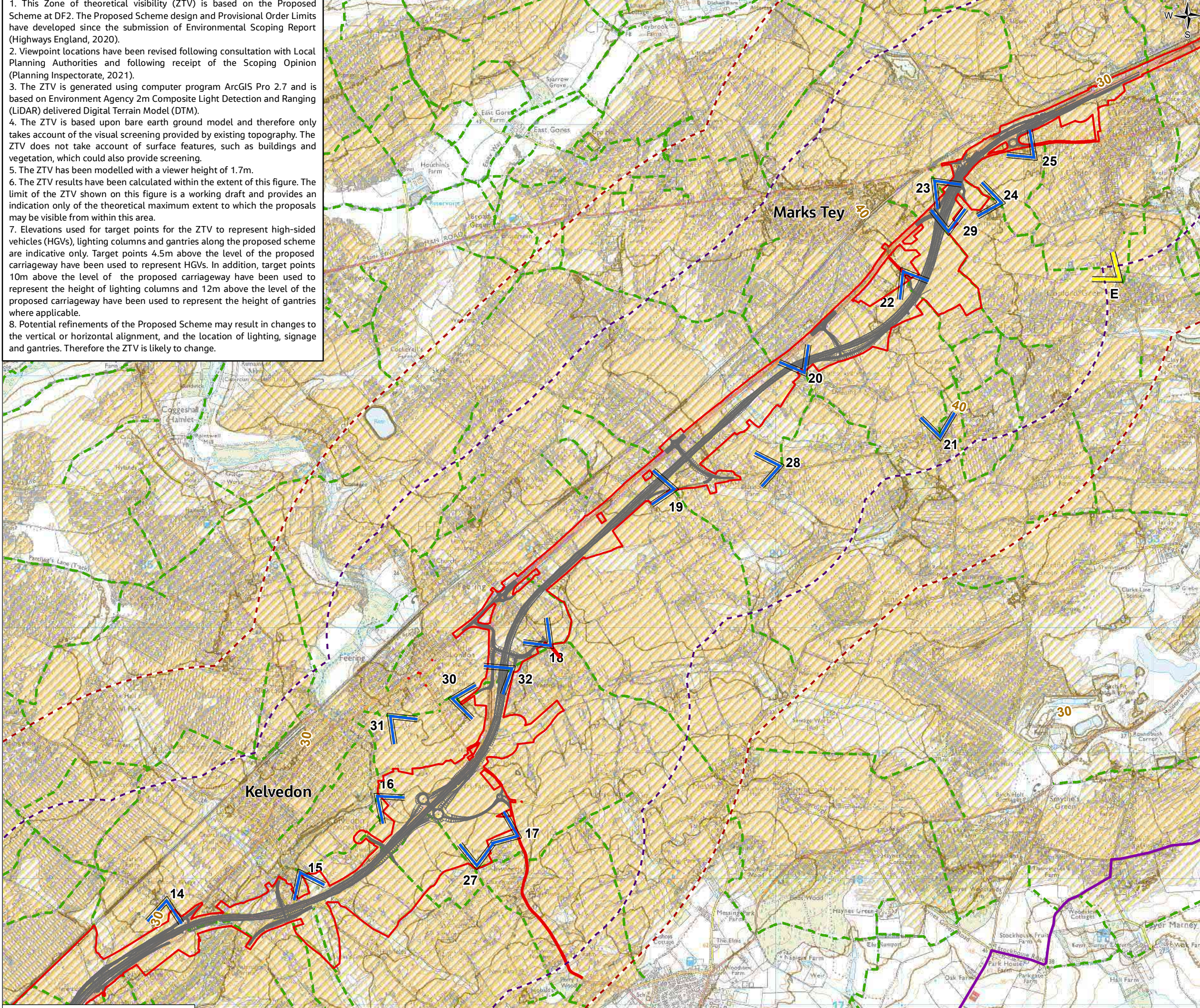

Contains public sector information licensed under the Open Government Licence v3.0
 Reproduced by permission of Ordnance Survey on behalf of HMSO © Crown copyright and database right 2020. All rights reserved. Ordnance Survey Licence number 100030649.

© Copyright 2021 Jacobs UK Limited. The concepts and information contained in this document are the property of Jacobs. Use or copying of this document in whole or in part without the written permission of Jacobs constitutes an infringement of copyright. Limitation: This drawing has been prepared on behalf of, and for the exclusive use of Jacobs' Client, and is subject to, and issued in accordance with, the provisions of the contract between Jacobs and the Client. Jacobs accepts no liability or responsibility whatsoever for, or in respect of, any use of, or reliance upon, this drawing by any third party.

1. This Zone of theoretical visibility (ZTV) is based on the Proposed Scheme at DF2. The Proposed Scheme design and Provisional Order Limits have developed since the submission of Environmental Scoping Report (Highways England, 2020).
2. Viewpoint locations have been revised following consultation with Local Planning Authorities and following receipt of the Scoping Opinion (Planning Inspectorate, 2021).
3. The ZTV is generated using computer program ArcGIS Pro 2.7 and is based on Environment Agency 2m Composite Light Detection and Ranging (LiDAR) delivered Digital Terrain Model (DTM).
4. The ZTV is based upon bare earth ground model and therefore only takes account of the visual screening provided by existing topography. The ZTV does not take account of surface features, such as buildings and vegetation, which could also provide screening.
5. The ZTV has been modelled with a viewer height of 1.7m.
6. The ZTV results have been calculated within the extent of this figure. The limit of the ZTV shown on this figure is a working draft and provides an indication only of the theoretical maximum extent to which the proposals may be visible from within this area.
7. Elevations used for target points for the ZTV to represent high-sided vehicles (HGVs), lighting columns and gantries along the proposed scheme are indicative only. Target points 4.5m above the level of the proposed carriageway have been used to represent HGVs. In addition, target points 10m above the level of the proposed carriageway have been used to represent the height of lighting columns and 12m above the level of the proposed carriageway have been used to represent the height of gantries where applicable.
8. Potential refinements of the Proposed Scheme may result in changes to the vertical or horizontal alignment, and the location of lighting, signage and gantries. Therefore the ZTV is likely to change.

FIGURE 8.3

Legend

- Provisional Order Limits
- Proposed Scheme
- 1km buffer from Provisional Order Limits
- 2km study area around Proposed Scheme Centreline
- Public right of way
- National cycle route
- Regional cycle route
- Contours at 10m intervals
- Theoretical visibility of HGV, lighting column and gantry target points only
- Theoretical visibility of lighting column and gantry target points only

Viewpoints for assessment within the Environmental Statement:

- Representative viewpoints (1 - 32) -
- approximate position, extent and direction of view
- Longer distance illustrative viewpoints (A - E) -
- approximate position, extent and direction of view

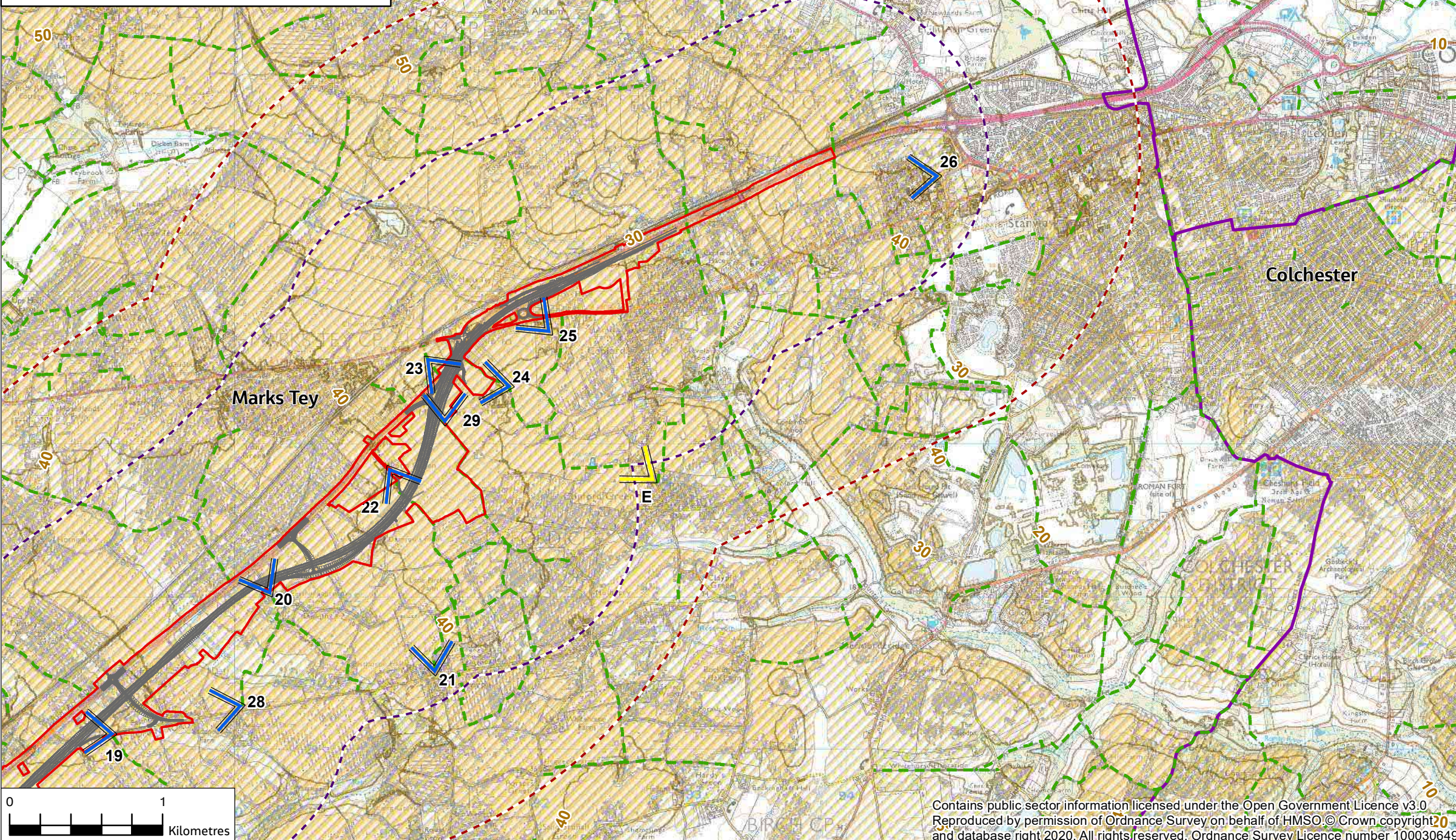
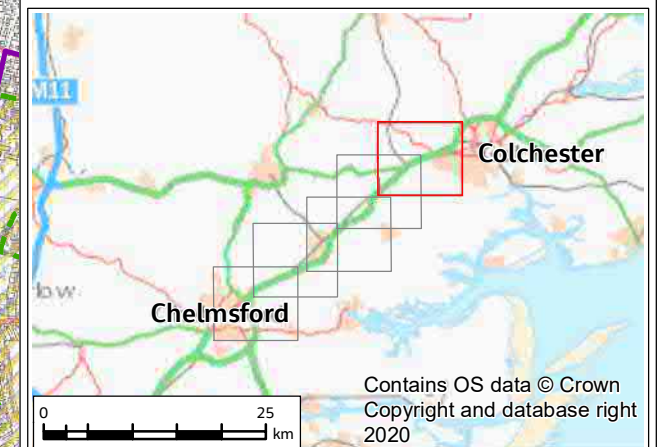

POS	11/05/21	For consultation	ML	HB	HM	SG
Rev.	Rev. Date	Purpose of revision	Drawn	Check'd	Rev'd	Appr'd
Contractor			Designer			
			 Cottons Centre, Cottons Lane, London, SE1 2QG, UK. Tel: +44 (0)20 3980 2000 www.jacobs.com			
Client						
Project						
A12 CHELMSFORD TO A120 WIDENING SCHEME						
Drawing Title						
PEIR ZONE OF THEORETICAL VISIBILITY AND VIEWPOINTS SHEET 5 OF 5						
Drawing Status						
S4 - SUITABLE FOR STAGE APPROVAL						
Scale @ A3		1:30000	DO NOT SCALE			
Jacobs No.		B36601D1	Rev		POS	
Client No.		HE551497				
Drawing Number						
HE551497-JAC-ELS-SCHW-SK-GI-0011						

Contains public sector information licensed under the Open Government Licence v3.0
 Reproduced by permission of Ordnance Survey on behalf of HMSO © Crown copyright 2020 and database right 2020. All rights reserved. Ordnance Survey Licence number 100030649.
 © Copyright 2021 Jacobs UK Limited. The concepts and information contained in this document are the property of Jacobs. Use or copying of this document in whole or in part without the written permission of Jacobs constitutes an infringement of copyright. Limitation: This drawing has been prepared on behalf of, and for the exclusive use of Jacobs' Client, and is subject to, and issued in accordance with, the provisions of the contract between Jacobs and the Client. Jacobs accepts no liability or responsibility whatsoever for, or in respect of, any use of, or reliance upon, this drawing by any third party.