

A12 Chelmsford to A120 widening scheme

**PRELIMINARY ENVIRONMENTAL
INFORMATION REPORT**

**CHAPTER 2 – THE SCHEME
FIGURE 2.1 SECTION 1 OF 3**

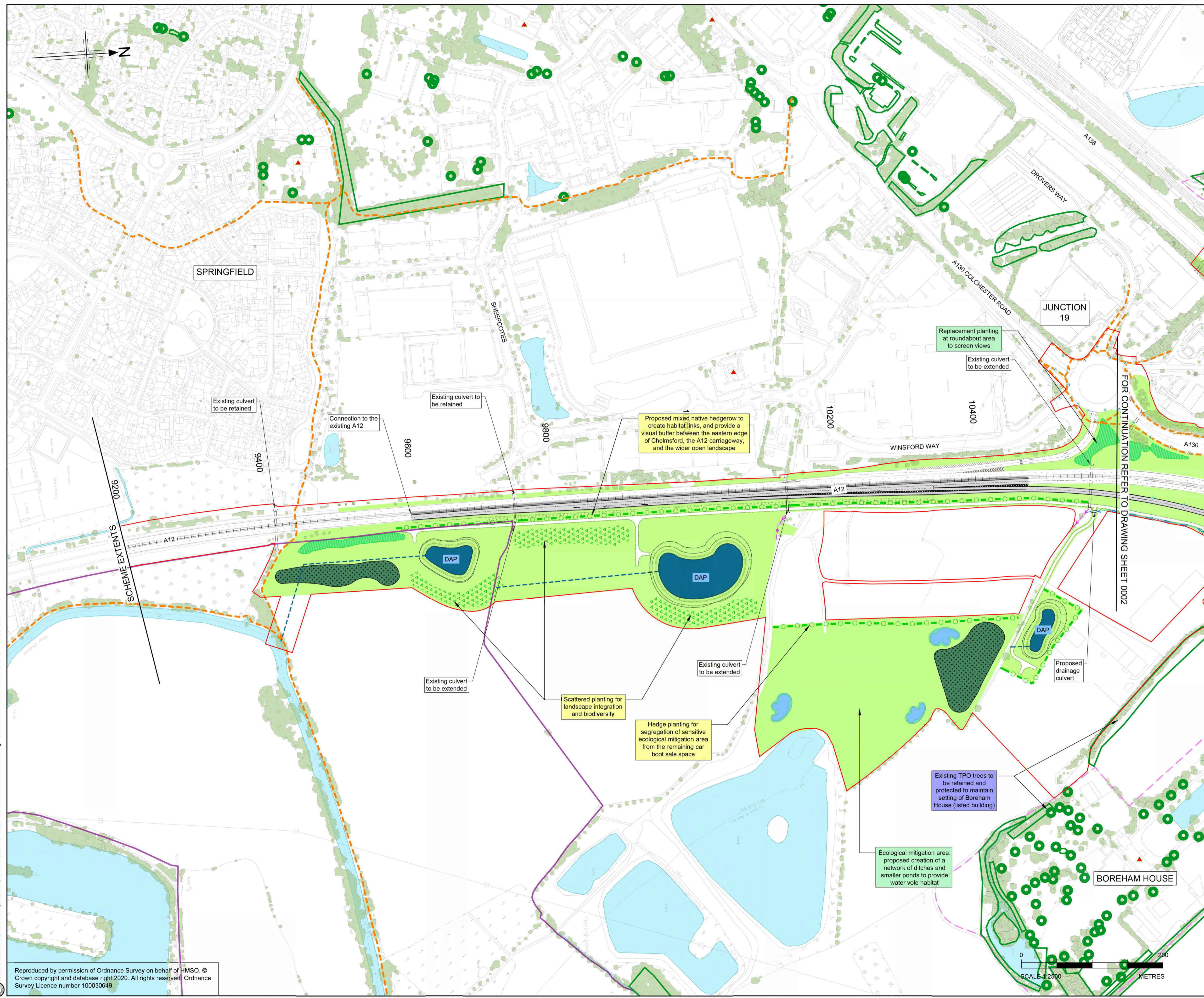

ENVIRONMENTAL TEXT BOX KEY

Landscape	Ecology	Acoustics
Water	Heritage	Contaminated Land

DRAINAGE KEY

- DAP: Proposed drainage attenuation and water treatment pond - Outfall designed to environmental best practice.
- Underground storage units
- Flood mitigation areas
- Proposed floodplain compensation area (minor watercourse)

EXISTING

- Open water
- Retained trees, hedges and shrubs
- Ancient woodland
- Ancient, noble and veteran trees
- Conservation areas
- Local nature reserve
- Listed buildings
- Registered parks and gardens
- Scheduled monument
- Trees protected by Tree Preservation Order (area or individual tree)
- Existing public right of way / walking, cycling and horse-riding user route

PROPOSED

- Woodland planting of trees and shrubs
- Wet woodlands
- Tall screen planting to elevate flight path of bats & barn owls
- Individual trees
- Hedge with intermittent trees
- Grassland
- Grassland with intermittent trees and shrubs
- Ecology mitigation area / Ecology protection measures
- Ecological pond (indicative symbol)
- Noise barrier location / Acoustic barrier
- Existing public right of way / walking, cycling and horse-riding user route - stopped up
- New/realigned public right of way / walking, cycling and horse-riding user route
- Proposed borrow pit

KEY PLAN
SCALE N.T.S.

PO1	26/05/21	ORIGINAL ISSUE	HA	HM	HM	RC
Rev	Rev. Date	Purpose of revision	Drawn	Checked	Rev'd	Apprv'd

Contractor: **COSTAIN** Designer: **JACOBS**
2nd Floor Cottons Centre, Cottons Lane
London SE1 2QG. Tel: +44 (0)203 9802000
www.jacobs.com

Client: **highways england**

Project: REGIONAL DELIVERY PARTNERSHIP
A12 CHELMSFORD TO A120 WIDENING SCHEME

Drawing title: **FIGURE 2.1 PRELIMINARY ENVIRONMENTAL DESIGN**
CH. 9500 TO 10600
SHEET 1 OF 19

Drawing status: **S4 - SUITABLE FOR STAGE APPROVAL**

State Code	Preliminary	DO NOT SCALE
Project Stage	PCF3	Rev
Scale	1:2500	P01
Jacobs No.	B36601D1	
Client no.	HE551497	

Drawing number	PIJ	Originator	Volume
HE551497 -	JAC	ELS -	
location	Type	Role	Number
SCHW	-DR-	L	0001

© Copyright 2021 Jacobs U.K. Limited. The concepts and information contained in this document are the property of Jacobs. Use or copying of this document in whole or in part without the written permission of Jacobs constitutes an infringement of copyright. Limitation: This drawing has been prepared on behalf of and for the exclusive use of Jacobs Client, and is subject to, and issued in accordance with, the provisions of the contract between Jacobs and the Client. Jacobs accepts no liability or responsibility whatsoever for, or in respect of, any use of, or reliance upon, this drawing by any third party.

C:\Users\Alderman\Desktop\A12\Exports\HE551497 - JAC-ELS-SCHW-DR-L-0001.dwg - 26/05/2021 09:42:25 - A1Frame - Alderman

Reproduced by permission of Ordnance Survey on behalf of HMSO. © Crown copyright and database right 2020. All rights reserved. Ordnance Survey Licence number 100030649.



ENVIRONMENTAL TEXT BOX KEY

Landscape	Ecology	Acoustics
Water	Heritage	Contaminated Land

DRAINAGE KEY

- DAP: Proposed drainage attenuation and water treatment pond - Outfall designed to environmental best practice.
- Underground storage units
- Flood mitigation areas
- Proposed floodplain compensation area (minor watercourse)

EXISTING

- Open water
- Retained trees, hedges and shrubs
- Ancient woodland
- Ancient, noble and veteran trees
- Conservation areas
- Local nature reserve
- Listed buildings
- Registered parks and gardens
- Scheduled monument
- Trees protected by Tree Preservation Order (area or individual tree)
- Existing public right of way / walking, cycling and horse-riding user route

PROPOSED

- Woodland planting of trees and shrubs
- Wet woodlands
- Tall screen planting to elevate flight path of bats & barn owls
- Individual trees
- Hedge with intermittent trees
- Grassland
- Grassland with intermittent trees and shrubs
- Ecology mitigation area / Ecology protection measures
- Ecological pond (indicative symbol)
- Noise barrier location / Acoustic barrier
- Existing public right of way / walking, cycling and horse-riding user route - stopped up
- New/realigned public right of way / walking, cycling and horse-riding user route
- Proposed borrow pit

KEY PLAN
SCALE N.T.S.

PO1	26/05/21	ORIGINAL ISSUE	HA	HM	HM	RC
Rev	Rev. Date	Purpose of revision	Drawn	Checked	Rev'd	Appr'd

Contractor: **COSTAIN** Designer: **JACOBS**
2nd Floor Cottons Centre, Cottons Lane, London SE1 2QG. Tel: +44 (0)203 9802000 www.jacobs.com

Client: **highways england**

Project: **REGIONAL DELIVERY PARTNERSHIP**
A12 CHELMSFORD TO A120 WIDENING SCHEME

Drawing title: **FIGURE 2.1 PRELIMINARY ENVIRONMENTAL DESIGN**
CH. 10600 TO 12100
SHEET 2 OF 19

Drawing status: **S4 - SUITABLE FOR STAGE APPROVAL**

State Code	Preliminary
Project Stage	PCF3
Scale	1:2500
JACOBS No.	B36601D1
Client no.	HE551497

DO NOT SCALE

Rev	P01
-----	-----

Drawing number: **HE551497 - JAC - ELS - SCHW**
Originator: **JAC** Volume: **-DR- L -0002**
Location: **SCHW** Type: **DR** Role: **L** Number: **0002**

© Copyright 2021 Jacobs U.K. Limited. The concepts and information contained in this document are the property of Jacobs. Use or copying of this document in whole or in part without the written permission of Jacobs constitutes an infringement of copyright. Limitation: This drawing has been prepared on behalf of and for the exclusive use of Jacobs' Client, and is subject to, and issued in accordance with, the provisions of the contract between Jacobs and the Client. Jacobs accepts no liability or responsibility whatsoever for, or in respect of, any use of, or reliance upon, this drawing by any third party.

C:\Users\Alderma\Desktop\A12\Exports\HE551497 - JAC - ELS - SCHW - DR - L - 0002.dwg - 26/05/2021 09:54:49 - A1 Frame - Alderma

Reproduced by permission of Ordnance Survey on behalf of HMSO. © Crown copyright and database right 2020. All rights reserved. Ordnance Survey Licence number 100030649.



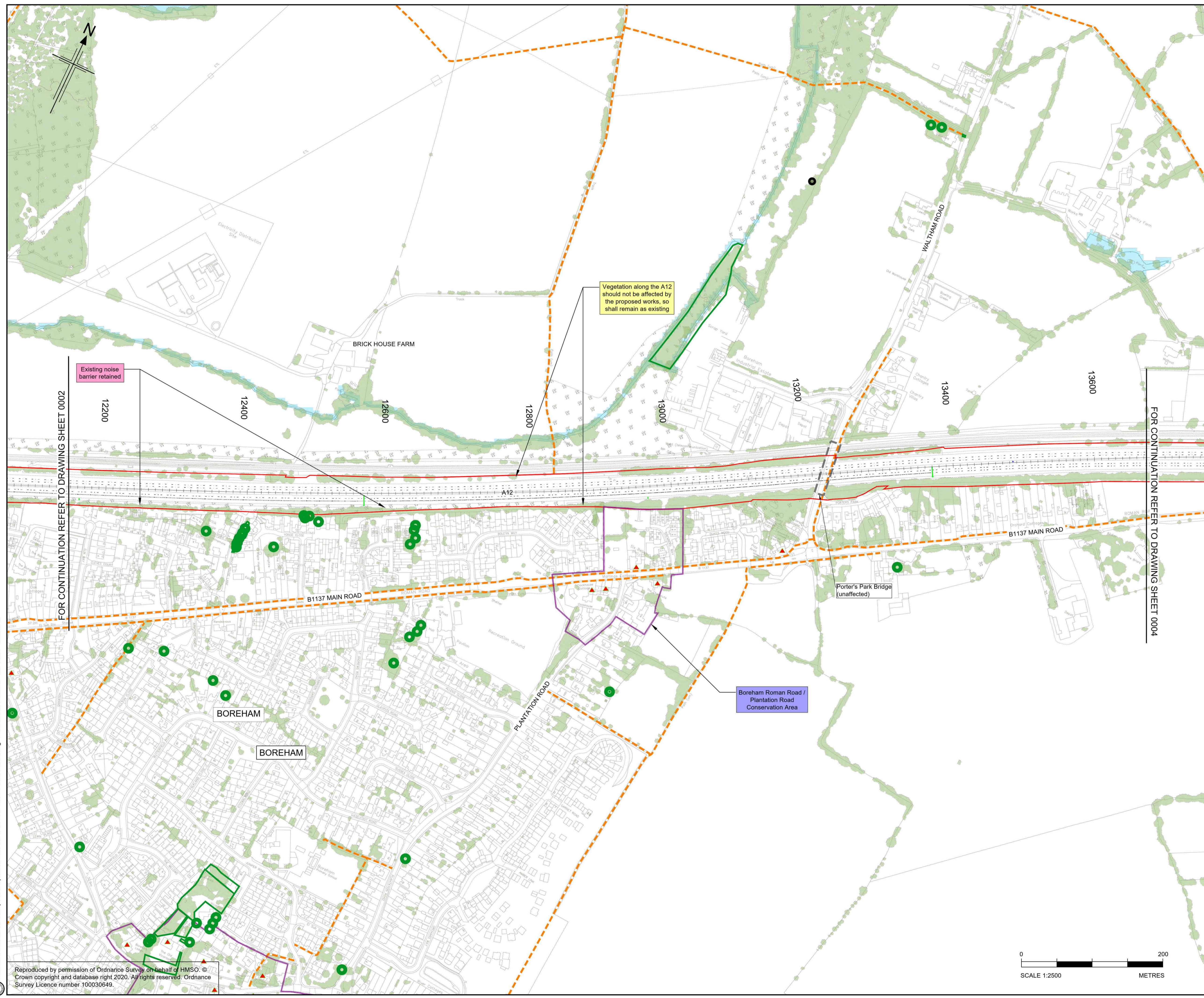

ENVIRONMENTAL TEXT BOX KEY

Landscape	Ecology	Acoustics
Water	Heritage	Contaminated Land

DRAINAGE KEY

- DAP: Proposed drainage attenuation and water treatment pond - Outfall designed to environmental best practice.
- Underground storage units
- Flood mitigation areas
- Proposed floodplain compensation area (minor watercourse)

EXISTING

- Open water
- Retained trees, hedges and shrubs
- Ancient woodland
- Ancient, noble and veteran trees
- Conservation areas
- Local nature reserve
- Listed buildings
- Registered parks and gardens
- Scheduled monument
- Trees protected by Tree Preservation Order (area or individual tree)
- Existing public right of way / walking, cycling and horse-riding user route

PROPOSED

- Woodland planting of trees and shrubs
- Wet woodlands
- Tall screen planting to elevate flight path of bats & barn owls
- Individual trees
- Hedge with intermittent trees
- Grassland
- Grassland with intermittent trees and shrubs
- Ecology mitigation area / Ecology protection measures
- Ecological pond (indicative symbol)
- Noise barrier location / Acoustic barrier
- Existing public right of way / walking, cycling and horse-riding user route - stopped up
- New/realigned public right of way / walking, cycling and horse-riding user route
- Proposed borrow pit

Vegetation along the A12 should not be affected by the proposed works, so shall remain as existing

Existing noise barrier retained

Boreham Roman Road / Plantation Road Conservation Area

Porter's Park Bridge (unaffected)

FOR CONTINUATION REFER TO DRAWING SHEET 0002

FOR CONTINUATION REFER TO DRAWING SHEET 0004

KEY PLAN
SCALE N.T.S.

PO1	25/05/21	ORIGINAL ISSUE	HA	HM	HM	RC
Rev	Rev. Date	Purpose of revision	Drawn	Checked	Rev'd	Apprv'd

Contractor: **COSTAIN** Designer: **Jacobs**
2nd Floor Coltons Centre, Coltons Lane
London SE1 2QG, Tel: +44 (0)203 9802000
www.jacobs.com

Client: **highways england**

Project: REGIONAL DELIVERY PARTNERSHIP
A12 CHELMSFORD TO A120 WIDENING SCHEME

Drawing title: **FIGURE 2.1 PRELIMINARY ENVIRONMENTAL DESIGN**
CH. 12100 TO 13600
SHEET 3 OF 19

Drawing status: **S4 - SUITABLE FOR STAGE APPROVAL**

State Code	Preliminary	
Project Stage	PCF3	
Scale	1:2500	DO NOT SCALE
Jacobs No.	B36601D1	Rev P01
Client no.	HE551497	

Drawing number: **HE551497 - JAC - ELS - SCHW**
Originator: **JAC** Volume: **ELS - DR - L - 0003**
Location: **SCHW** Type: **DR** Role: **L** Number: **0003**

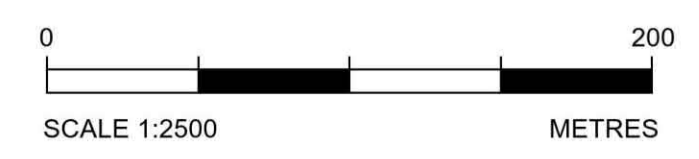

C:\Users\Aldermah\Desktop\A12\Exports\HE551497-JAC-ELS-SCHW-DR-L-0003.dwg - 26/05/2021 10:30:50 - A1Frame - Aldermah

Reproduced by permission of Ordnance Survey on behalf of HMSO. © Crown copyright and database right 2020. All rights reserved. Ordnance Survey Licence number: 100030649.

© Copyright 2021 Jacobs U.K. Limited. The concepts and information contained in this document are the property of Jacobs. Use or copying of this document in whole or in part without the written permission of Jacobs constitutes an infringement of copyright. Limitation: This drawing has been prepared on behalf of and for the exclusive use of Jacobs' Client, and is subject to, and issued in accordance with, the provisions of the contract between Jacobs and the Client. Jacobs accepts no liability or responsibility whatsoever for, or in respect of, any use of, or reliance upon, this drawing by any third party.

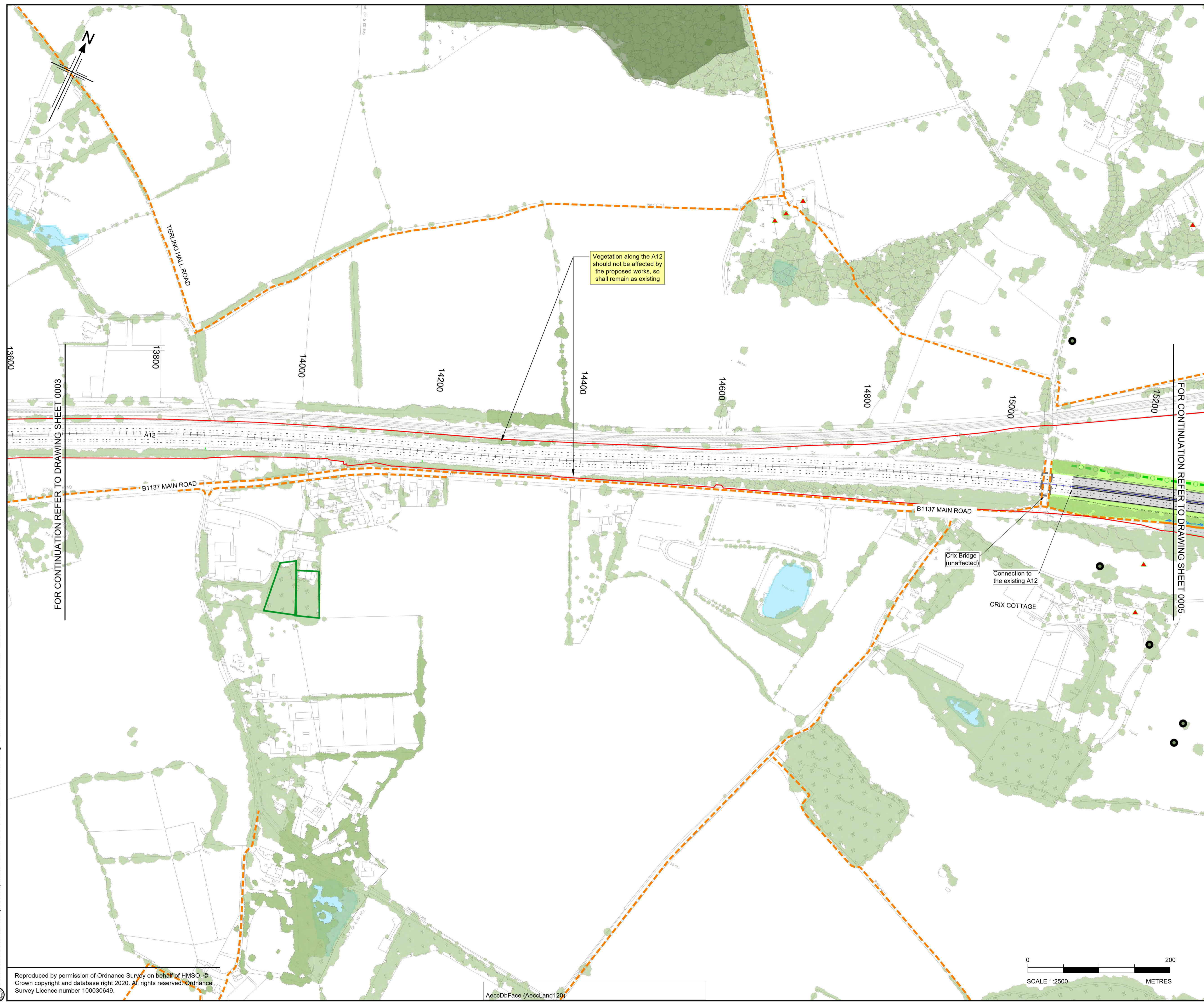

ENVIRONMENTAL TEXT BOX KEY

Landscape	Ecology	Acoustics
Water	Heritage	Contaminated Land

DRAINAGE KEY

- DAP: Proposed drainage attenuation and water treatment pond - Outfall designed to environmental best practice.
- Underground storage units
- Flood mitigation areas
- Proposed floodplain compensation area (minor watercourse)

EXISTING

- Open water
- Retained trees, hedges and shrubs
- Ancient woodland
- Ancient, noble and veteran trees
- Conservation areas
- Local nature reserve
- Listed buildings
- Registered parks and gardens
- Scheduled monument
- Trees protected by Tree Preservation Order (area or individual tree)
- Existing public right of way / walking, cycling and horse-riding user route

PROPOSED

- Woodland planting of trees and shrubs
- Wet woodlands
- Tall screen planting to elevate flight path of bats & barn owls
- Individual trees
- Hedge with intermittent trees
- Grassland
- Grassland with intermittent trees and shrubs
- Ecology mitigation area / Ecology protection measures
- Ecological pond (indicative symbol)
- Noise barrier location / Acoustic barrier
- Existing public right of way / walking, cycling and horse-riding user route - stopped up
- New/realigned public right of way / walking, cycling and horse-riding user route
- Proposed borrow pit

KEY PLAN
SCALE N.T.S.

P01	25/05/21	ORIGINAL ISSUE	HA	HM	HM	RC
Rev	Rev. Date	Purpose of revision	Drawn	Checked	Rev'd	Apprv'd

Contractor: **COSTAIN** Designer: **JACOBS**
2nd Floor Coltons Centre, Coltons Lane
London SE1 2QG. Tel: +44 (0)203 9802000
www.jacobs.com

Client: **highways england**

Project: REGIONAL DELIVERY PARTNERSHIP
A12 CHELMSFORD TO A120 WIDENING SCHEME

Drawing title: **FIGURE 2.1 PRELIMINARY ENVIRONMENTAL DESIGN**
CH. 13600 TO 15400
SHEET 4 OF 19

Drawing status: **S4 - SUITABLE FOR STAGE APPROVAL**

State Code	Preliminary
Project Stage	PCF3
Scale	1:2500
JACOBS No.	B36601D1
Client no.	HE551497
DO NOT SCALE	Rev P01

Drawing number: HE551497 - JAC - ELS - SCHW - DR - L - 0004
Originator: JAC, Volume: ELS, Location: SCHW, Type: DR, Role: L, Number: 0004

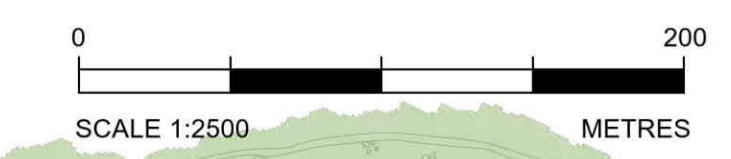

C:\Users\Aldermah\Desktop\A12\Exports\HE551497-JAC-ELS-SCHW-DR-L-0004.dwg - 26/05/2021 10:45:02 - A1Frame - Aldermah

Reproduced by permission of Ordnance Survey on behalf of HMSO. © Crown copyright and database right 2020. All rights reserved. Ordnance Survey Licence number 100030649.

AeccDbFace (AeccLand120)

© Copyright 2021 Jacobs U.K. Limited. The concepts and information contained in this document are the property of Jacobs. Use or copying of this document in whole or in part without the written permission of Jacobs constitutes an infringement of copyright. Limitation: This drawing has been prepared on behalf of and for the exclusive use of Jacobs' Client, and is subject to, and issued in accordance with, the provisions of the contract between Jacobs and the Client. Jacobs accepts no liability or responsibility whatsoever for, or in respect of, any use of, or reliance upon, this drawing by any third party.

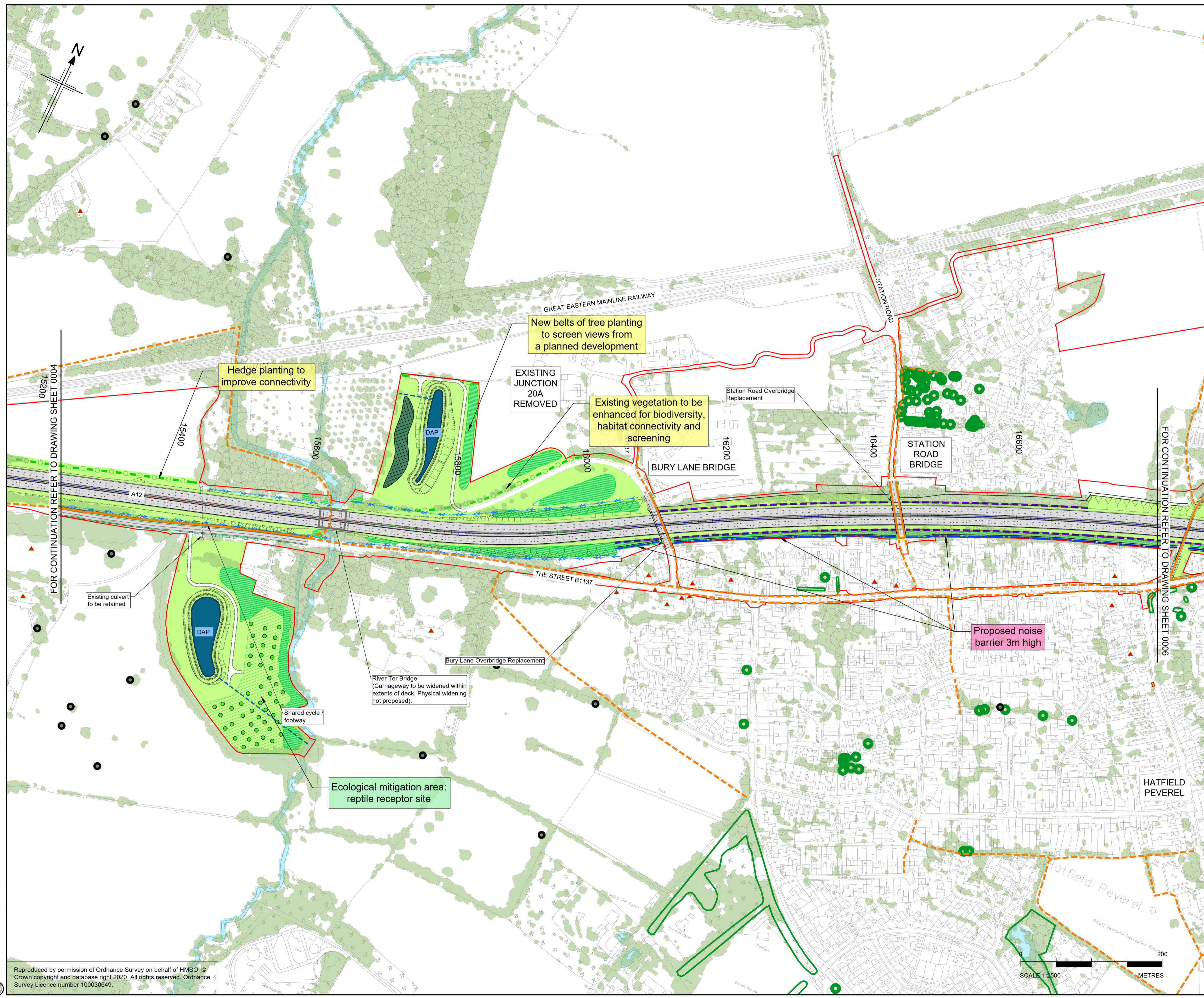

ENVIRONMENTAL TEXT BOX KEY

Landscape	Ecology	Acoustics
Water	Heritage	Contaminated Land

DRAINAGE KEY

- DAP: Proposed drainage attenuation and water treatment pond - Outfall designed to environmental best practice.
- Underground storage units
- Flood mitigation areas
- Proposed floodplain compensation area (minor watercourse)

EXISTING

- Open water
- Retained trees, hedges and shrubs
- Ancient woodland
- Ancient, noble and veteran trees
- Conservation areas
- Local nature reserve
- Listed buildings
- Registered parks and gardens
- Scheduled monument
- Trees protected by Tree Preservation Order (area or individual tree)
- Existing public right of way / walking, cycling and horse-riding user route

PROPOSED

- Woodland planting of trees and shrubs
- Wet woodlands
- Tall screen planting to elevate flight path of bats & barn owls
- Individual trees
- Hedge with intermittent trees
- Grassland
- Grassland with intermittent trees and shrubs
- Ecology mitigation area / Ecology protection measures
- Ecological pond (indicative symbol)
- Noise barrier location / Acoustic barrier
- Existing public right of way / walking, cycling and horse-riding user route - stopped up
- New/realigned public right of way / walking, cycling and horse-riding user route
- Proposed borrow pit

KEY PLAN SCALE N.T.S.

P01	25/05/21	ORIGINAL ISSUE	HA	HM	HM	RC
Rev	Rev. Date	Purpose of revision	Drawn	Checked	Rev'd	Appr'd

Contractor: **COSTAIN** Designer: **JACOBS**
 2nd Floor Cottons Centre, Cottons Lane
 London SE1 2QG, Tel: +44 (0)203 9802000
 www.jacobs.com

Client: **highways england**

Project: **REGIONAL DELIVERY PARTNERSHIP
 A12 CHELMSFORD TO A120 WIDENING SCHEME**

Drawing title: **FIGURE 2.1 PRELIMINARY
 ENVIRONMENTAL DESIGN
 CH. 15400 TO 16800
 SHEET 5 OF 19**

Drawing status: **S4 - SUITABLE FOR STAGE APPROVAL**

State Code	Preliminary	
Project Stage	PCF3	DO NOT SCALE
Scale	1:2500	Rev
Jacobs No.	B36601D1	P01
Client no.	HE551497	

Drawing number: **HE551497 - JAC - ELS - SCHW - DR - L - 0005**
 Originator: **JAC** Volume: **ELS**
 Location: **SCHW** Type: **DR** Role: **L** Number: **0005**

© Copyright 2021 Jacobs U.K. Limited. The concepts and information contained in this document are the property of Jacobs. Use or copying of this document in whole or in part without the written permission of Jacobs constitutes an infringement of copyright. Limitation: This drawing has been prepared on behalf of, and for the exclusive use of, the Client, and is subject to, and issued in accordance with, the provisions of the contract between Jacobs and the Client. Jacobs accepts no liability or responsibility whatsoever for, or in respect of, any use of, or reliance upon, this drawing by any third party.

C:\Users\Aldermah\Desktop\A12\Exports\HE551497 - JAC - ELS - SCHW - DR - L - 0005.dwg - 26/05/2021 09:44:58 - A1 Frame - Aldermah

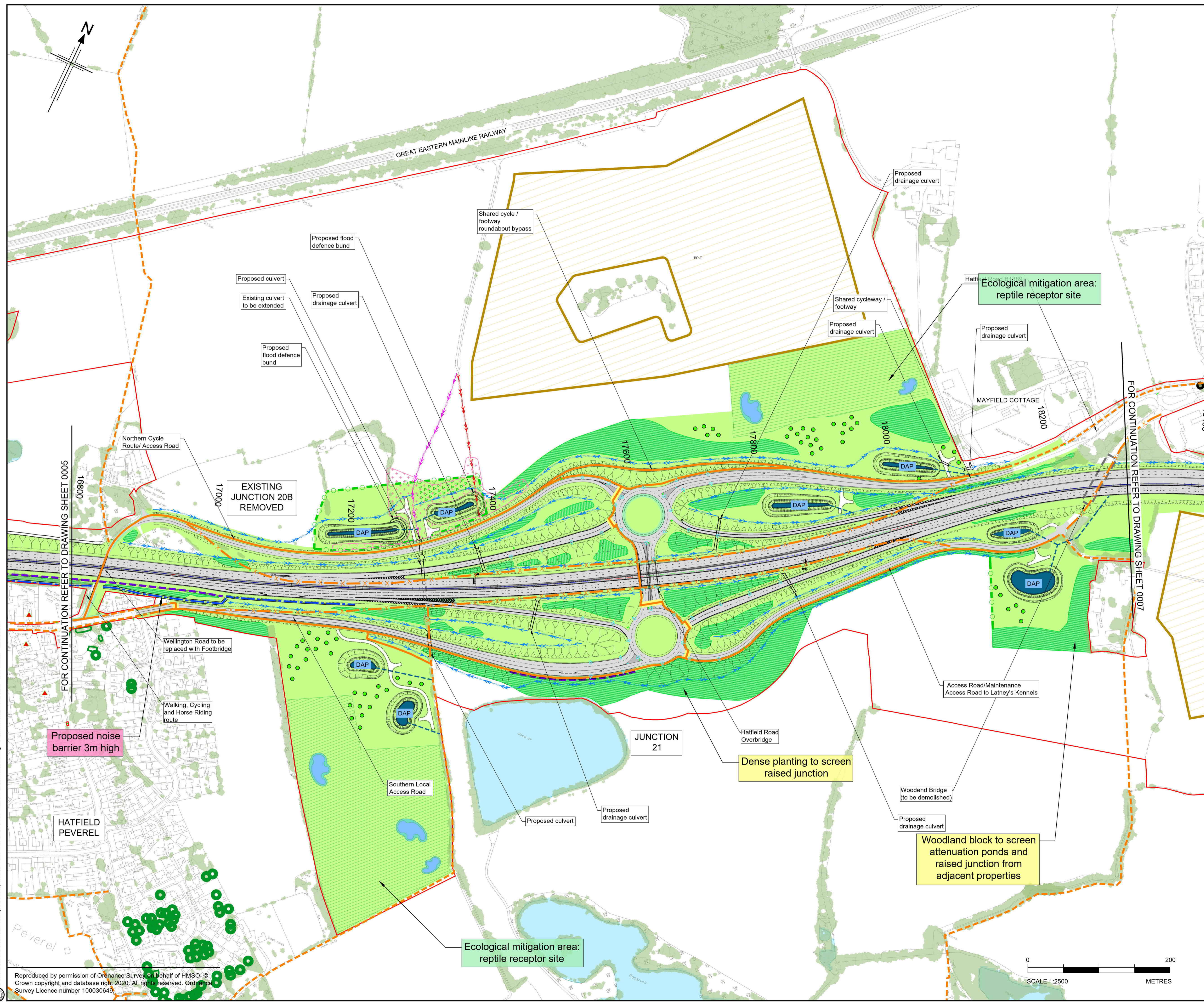

ENVIRONMENTAL TEXT BOX KEY

Landscape	Ecology	Acoustics
Water	Heritage	Contaminated Land

DRAINAGE KEY

- DAP: Proposed drainage attenuation and water treatment pond - Outfall designed to environmental best practice.
- Underground storage units
- Flood mitigation areas
- Proposed floodplain compensation area (minor watercourse)

EXISTING

- Open water
- Retained trees, hedges and shrubs
- Ancient woodland
- Ancient, noble and veteran trees
- Conservation areas
- Local nature reserve
- Listed buildings
- Registered parks and gardens
- Scheduled monument
- Trees protected by Tree Preservation Order (area or individual tree)
- Existing public right of way / walking, cycling and horse-riding user route

PROPOSED

- Woodland planting of trees and shrubs
- Wet woodlands
- Tall screen planting to elevate flight path of bats & barn owls
- Individual trees
- Hedge with intermittent trees
- Grassland
- Grassland with intermittent trees and shrubs
- Ecology mitigation area / Ecology protection measures
- Ecological pond (indicative symbol)
- Noise barrier location / Acoustic barrier
- Existing public right of way / walking, cycling and horse-riding user route - stopped up
- New/realigned public right of way / walking, cycling and horse-riding user route
- Proposed borrow pit

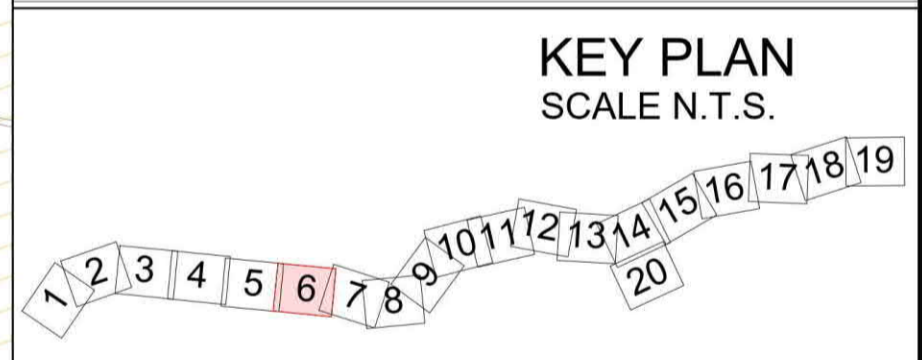

PO1	25/05/21	ORIGINAL ISSUE	HA	HM	HM	RC
Rev	Rev. Date	Purpose of revision	Drawn	Checked	Rev'd	Apprv'd
Contractor: COSTAIN			Designer: Jacobs 2nd Floor Coltons Centre, Coltons Lane London SE1 2QG. Tel: +44 (0)203 9802000 www.jacobs.com			
Client: highways england			Project: REGIONAL DELIVERY PARTNERSHIP A12 CHELMSFORD TO A120 WIDENING SCHEME			
Drawing title: FIGURE 2.1 PRELIMINARY ENVIRONMENTAL DESIGN CH. 16800 TO 18300 SHEET 6 OF 19						
Drawing status: S4 - SUITABLE FOR STAGE APPROVAL						
State Code	Preliminary					
Project Stage	PCF3					
Scale	1:2500			DO NOT SCALE		
Jacobs No.	B36601D1		Rev		P01	
Client no.	HE551497					
Drawing number	PM	Originator	JAC	Volume	- ELS -	
HE551497 -		Location	SCHW	Type	Role	Number
						-DR- L -0006

C:\Users\Aldermaid\Desktop\A12\Exports\HE551497-JAC-ELS-SCHW-DR-L-0006.dwg - 26/05/2021 09:58:53 - A1Frame - aldermaid

Reproduced by permission of Ordnance Survey on behalf of HMSO. © Crown copyright and database right 2020. All rights reserved. Ordnance Survey Licence number 100030649.

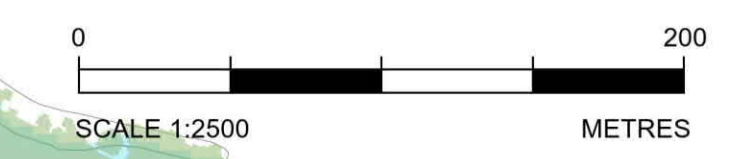

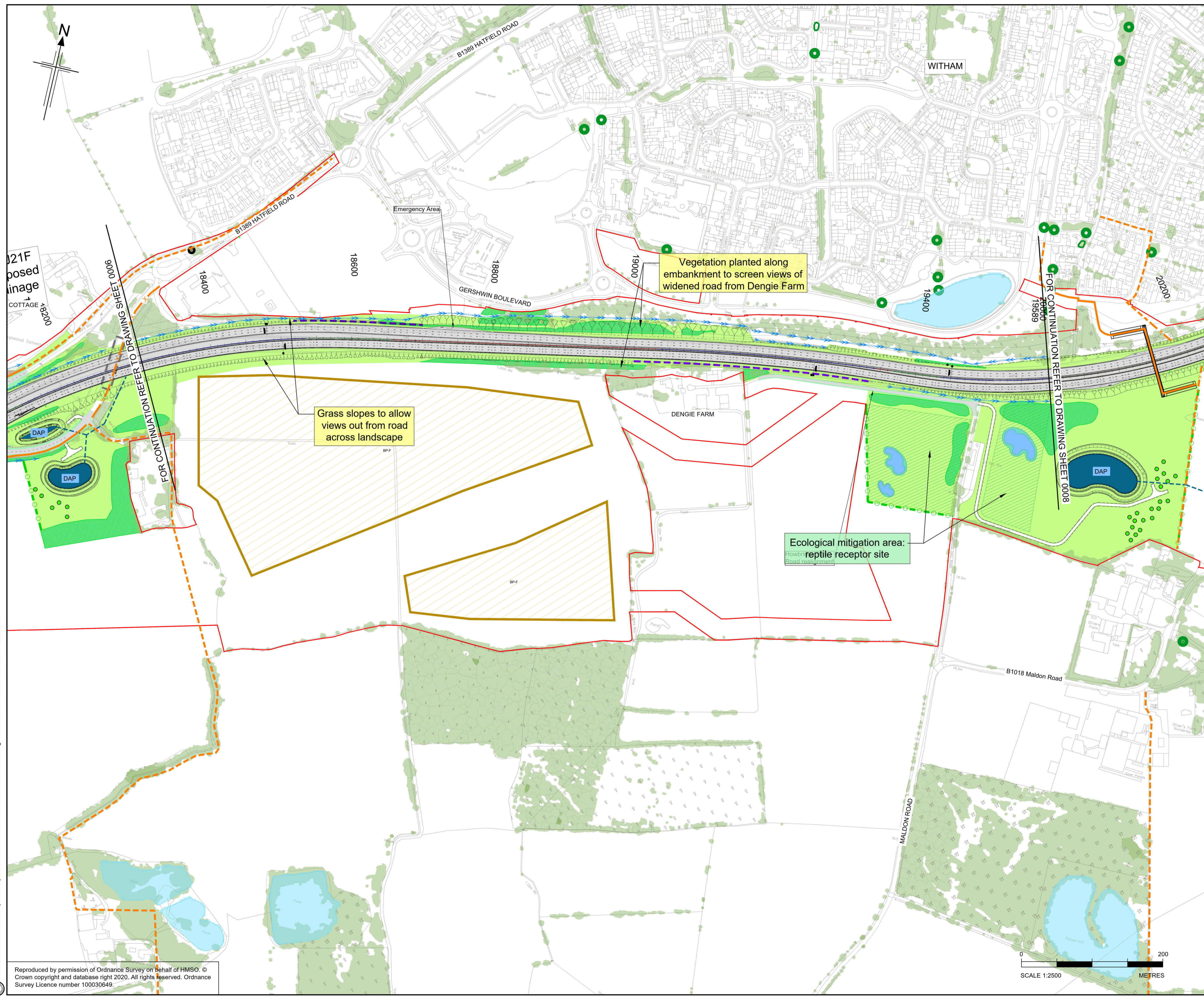

ENVIRONMENTAL TEXT BOX KEY

Landscape	Ecology	Acoustics
Water	Heritage	Contaminated Land

DRAINAGE KEY

- DAP: Proposed drainage attenuation and water treatment pond - Outfall designed to environmental best practice.
- Underground storage units
- Flood mitigation areas
- Proposed floodplain compensation area (minor watercourse)

EXISTING

- Open water
- Retained trees, hedges and shrubs
- Ancient woodland
- Ancient, noble and veteran trees
- Conservation areas
- Local nature reserve
- Listed buildings
- Registered parks and gardens
- Scheduled monument
- Trees protected by Tree Preservation Order (area or individual tree)
- Existing public right of way / walking, cycling and horse-riding user route

PROPOSED

- Woodland planting of trees and shrubs
- Wet woodlands
- Tall screen planting to elevate flight path of bats & barn owls
- Individual trees
- Hedge with intermittent trees
- Grassland
- Grassland with intermittent trees and shrubs
- Ecology mitigation area / Ecology protection measures
- Ecological pond (indicative symbol)
- Noise barrier location / Acoustic barrier
- Existing public right of way / walking, cycling and horse-riding user route - stopped up
- New/realigned public right of way / walking, cycling and horse-riding user route
- Proposed borrow pit

KEY PLAN
SCALE N.T.S.

P01	25/05/21	ORIGINAL ISSUE	HA	HM	HM	RC
Rev	Rev. Date	Purpose of revision	Drawn	Checked	Rev'd	Appr'd
Contractor: COSTAIN			Designer: JACOBS 2nd Floor Cottons Centre, Cottons Lane London SE1 2QG, Tel: +44 (0)203 9802000 www.jacobs.com			
Client: highways england						
Project: REGIONAL DELIVERY PARTNERSHIP A12 CHELMSFORD TO A120 WIDENING SCHEME						
Drawing title: FIGURE 2.1 PRELIMINARY ENVIRONMENTAL DESIGN CH. 18300 TO 19600/20000 SHEET 7 OF 19						
Drawing status: S4 - SUITABLE FOR STAGE APPROVAL						
State Code	Preliminary					
Project Stage	PCF3					
Scale	1:2500	DO NOT SCALE				
Jacobs No.	B36601D1	Rev	P01			
Client no.	HE551497					
Drawing number	PM	Originator	JAC	Volume	-	
HE551497 -		Location	SCHW	Type	Role	Number
						-DR- L -0007

C:\Users\Aldermah\Desktop\A12\Exports\HE551497-JAC-ELS-SCHW-DR-L-0007.dwg - 26/05/2021 10:17:38 - A1Frame - Aldermah

Reproduced by permission of Ordnance Survey on behalf of HMSO. © Crown copyright and database right 2020. All rights reserved. Ordnance Survey Licence number 100030649.

© Copyright 2021 Jacobs U.K. Limited. The concepts and information contained in this document are the property of Jacobs. Use or copying of this document in whole or in part without the written permission of Jacobs constitutes an infringement of copyright. Limitation: This drawing has been prepared on behalf of and for the exclusive use of Jacobs' Client, and is subject to, and issued in accordance with, the provisions of the contract between Jacobs and the Client. Jacobs accepts no liability or responsibility whatsoever for, or in respect of, any use of, or reliance upon, this drawing by any third party.