

**A12 Chelmsford to A120 widening scheme**

**Map book 2: Land use plans  
(Set 3 of 3)**

# A12 Chelmsford to A120 widening scheme map books

The three map books prepared for this statutory consultation contain plans of the proposed scheme under the following headings:

- Map book 1: General arrangements (layout plans)
- Map book 2: Land use plans
- Map book 3: Engineering plans

These plans show the proposed scheme in detail to help the viewer better understand our proposals.

The plans run from junction 19 (Boreham interchange) to junction 25 (Marks Tey interchange). Identically numbered sheets in the different map books show the same area. For example, in map book 1, sheet 1 shows the layout around junction 19, and in map book 2, sheet 1 shows the land use plan around junction 19. This principle applies across all the map book 1 and map book 2 sheets but is not carried through into map book 3.

## Map book 1: General arrangements

The general arrangements show the layout of the proposed scheme, including:

- Permanent works, new roads, earthworks and roadside features such as signage and lighting columns
- Environmental mitigation, landscaping and tree planting

- Provisional order limits (also known as the red line boundary)
- Open space and replacement land

## Map book 2: Land use plans

The land use plans show the areas where we are seeking powers to acquire land and rights permanently. They also show the land we require for a temporary period to construct the proposed scheme. We may need the land permanently for:

- road alignments
- junction improvements
- environmental mitigation
- drainage

## Permanent works

Purchase of land or acquisition of permanent rights will be required for the route of the road, to reconnect local roads and for associated structures like drainage ponds.

## Permanent rights

Land used temporarily for construction and thereafter required for the creation of new permanent rights for example, to maintain the proposed scheme including the highway and associated apparatus, for rights of access or for rights to operate and maintain new statutory undertaker apparatus. It may also be required where existing rights

need to be acquired, suspended, changed or extinguished to construct and operate the proposed scheme.

## Temporary works

Temporary use of land is needed for the proposed scheme to be constructed safely. The plans show land that may be required temporarily for the main construction compounds at various locations along the route. We will also require temporary access over land to divert utilities such as gas pipelines, electricity cables and water pipes. Any land that is only required temporarily will be returned to its previous use wherever possible once construction is complete.

## Map book 3: Engineering plans

These plans show the highway details of the route in a 'plan and profile' (level above or below existing ground) format. The drawings are split into two views, with the plan on the top and the profile underneath.

The profile shows the road level in relation to the existing ground at given distances along the route, referred to as chainages. An exaggerated scale is used in the profile to help show the differences in levels and slopes of the design. The profile also shows where existing roads and public rights of way cross over or under the route.

All levels are given in relation to sea level. As is the standard approach on engineering projects, sea level is taken from a reference point at Newlyn in Cornwall. The profile reference level might be different on each drawing.

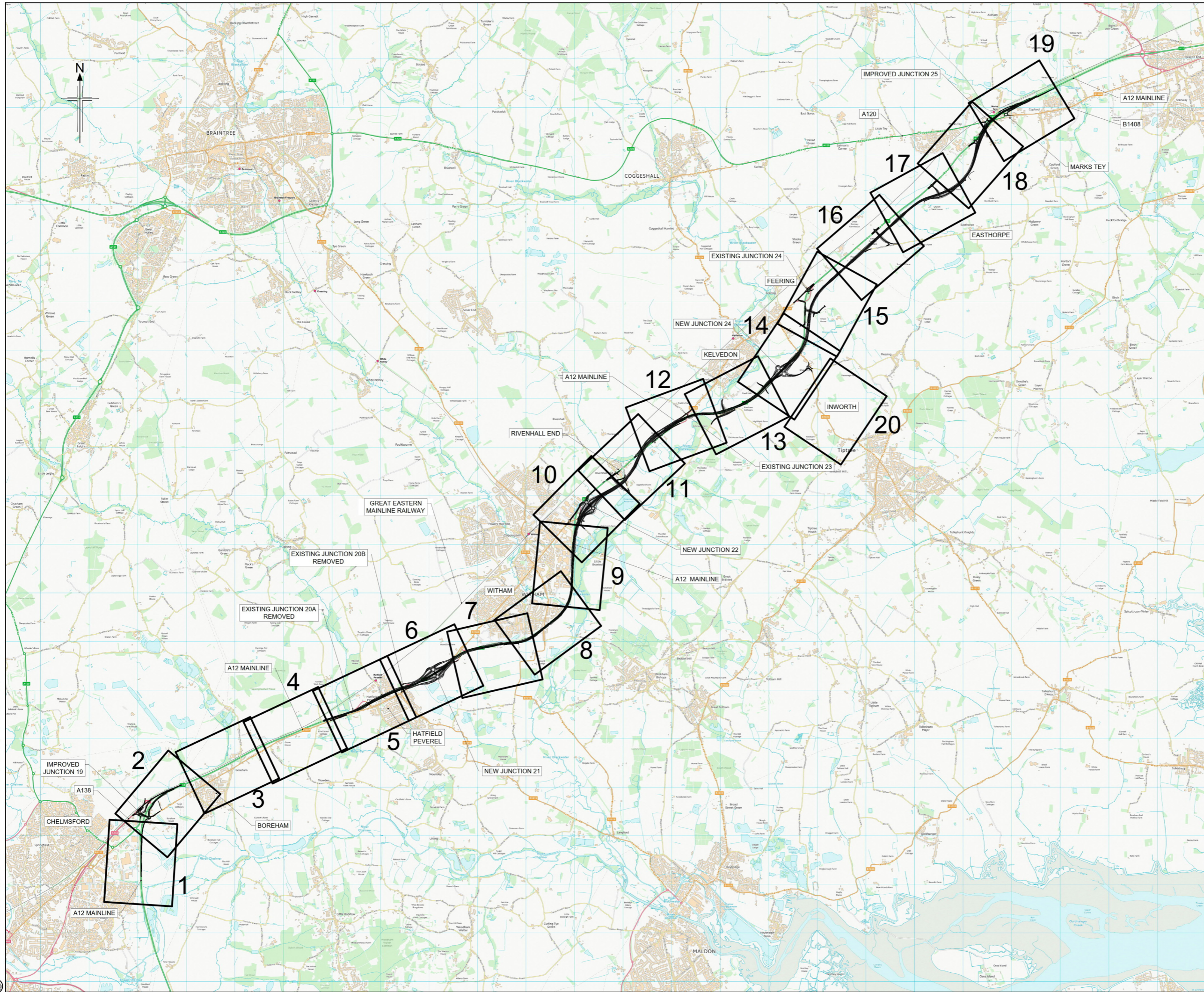

**Notes:**

1. This key plan is to be used with the General Arrangement Drawings and Land Use Plans.

Rev	Rev. Date	Purpose of revision	Drawn	Checked	Rev'd	Apprv'd
P01	10/02/21	DESIGN FIX 1	JUG	CA	RM	RC
P02	27/04/21	DESIGN FIX 2	SH	CA	RM	RC
P03	21/05/21	FOR STATUTORY CONSULTATION	SH	CA	RM	DT
P04	25/05/21	FOR STATUTORY CONSULTATION	SH	CA	RM	RC

Contractor: **COSTAIN** Designer: **Jacobs**  
 2nd Floor Coltons Centre, Coltons Lane  
 London SE1 2QG, Tel: +44 (0)203 9802000  
 www.jacobs.com

Client: **highways england**

Project: REGIONAL DELIVERY PARTNERSHIP  
 A12 CHELMSFORD TO A120 WIDENING SCHEME

Drawing title: **KEY PLAN**

Drawing status: **S2 - SUITABLE FOR INFORMATION**

State Code	Preliminary		
Project Stage	PCF3		
Scale	NTS	DO NOT SCALE	
Jacobs No.	B36601D1	Rev	P04
Client no.	HE551497		

Drawing number: **HE551497 - JAC - HGN - SCHW - DR - C - 0026**  
 Originator: **JAC** Volume: **-HGN-**  
 Location: **SCHW** Type: **-DR-** Role: **C** Number: **0026**

© Copyright 2020 Jacobs U.K. Limited. The concepts and information contained in this document are the property of Jacobs. Use or copying of this document in whole or in part without the written permission of Jacobs constitutes an infringement of copyright. Limitation: This drawing has been prepared on behalf of, and for the exclusive use of, Jacobs' Client, and is subject to, and issued in accordance with, the provisions of the contract between Jacobs and the Client. Jacobs accepts no liability or responsibility whatsoever for, or in respect of, any use of, or reliance upon, this drawing by any third party.

C:\Users\Howes1\Desktop\GAs\Exports\HE551497-JAC-HGN-SCHW-DR-C-0026.dwg - 25/05/2021 11:29:54 - A1Frame - Howes1

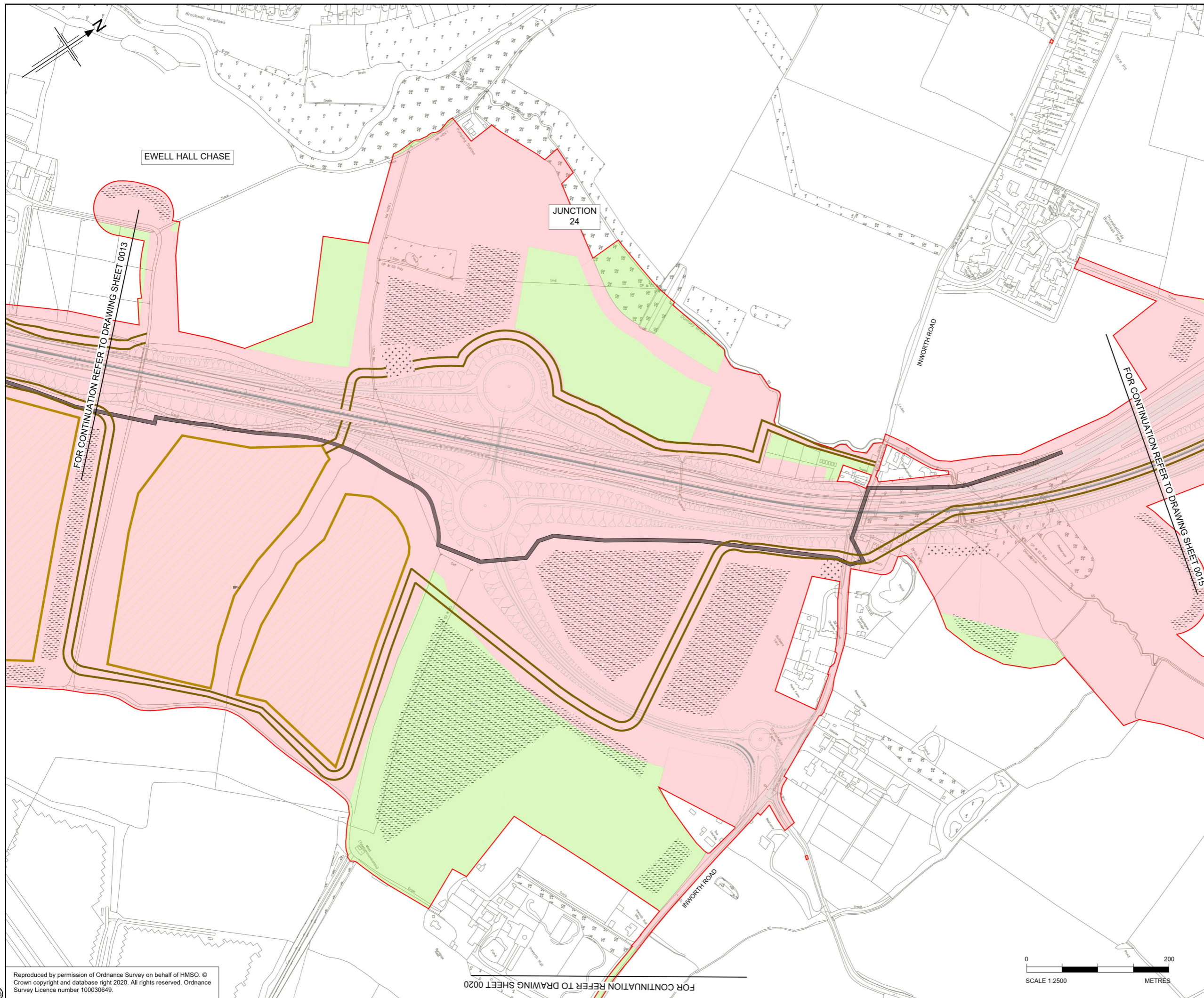

- Notes**
- All dimensions are in metres unless otherwise stated.
  - The base mapping is based on Ordnance Survey (O/S) Data.

- Legend**
- Permanent acquisition of land
  - Permanent Air Rights
  - Temporary possession of land
  - Temporary possession of land and permanent acquisition of rights
  - Provisional Order Limits
  - Haul Routes
  - Proposed Borrow Pit
  - Potential Site Compound
  - Soil Storage Area
  - Detrunked Road
  - Carriageway to be removed
  - Indicative Utilities Corridor

P01	22/04/21	DESIGN FIX 2	SH	CA	RM	RC
P02	20/05/21	FOR STATUTORY CONSULTATION	RK	PC	RM	RM
P03	25/05/21	FOR STATUTORY CONSULTATION	SH	CA	RM	RC
Rev	Rev. Date	Purpose of revision	Drawn	Checked	Rev'd	Apprv'd

Contractor: **COSTAIN** Designer: **Jacobs**  
 2nd Floor Cottons Centre, Cottons Lane  
 London SE1 2QG. Tel: +44 (0)203 9802000  
 www.jacobs.com

Client: **highways england**

Project: REGIONAL DELIVERY PARTNERSHIP  
 A12 CHELMSFORD TO A120 WIDENING SCHEME

Drawing title: **LAND USE PLAN  
 CH 30700 TO 32200  
 DRAWING 14 OF 20**

Drawing status: **S2 - SUITABLE FOR INFORMATION**

State Code	Preliminary
Project Stage	PCF3
Scale	1:2500
Jacobs No.	B36601D1
Client no.	HE551497
DO NOT SCALE	Rev P03

Drawing number: **HE551497 - JAC - HGN - SCHW - DR - C - 0059**



C:\Users\HoweS1\Desktop\Land Use Plans\Exports\HE551497-JAC-HGN-SCHW-DR-C-0059.dwg - 25/05/2021 12:12:29 - 14 - HoweS1

Reproduced by permission of Ordnance Survey on behalf of HMSO. © Crown copyright and database right 2020. All rights reserved. Ordnance Survey Licence number 100030649.

FOR CONTINUATION REFER TO DRAWING SHEET 0020

FOR CONTINUATION REFER TO DRAWING SHEET 0013

FOR CONTINUATION REFER TO DRAWING SHEET 0015

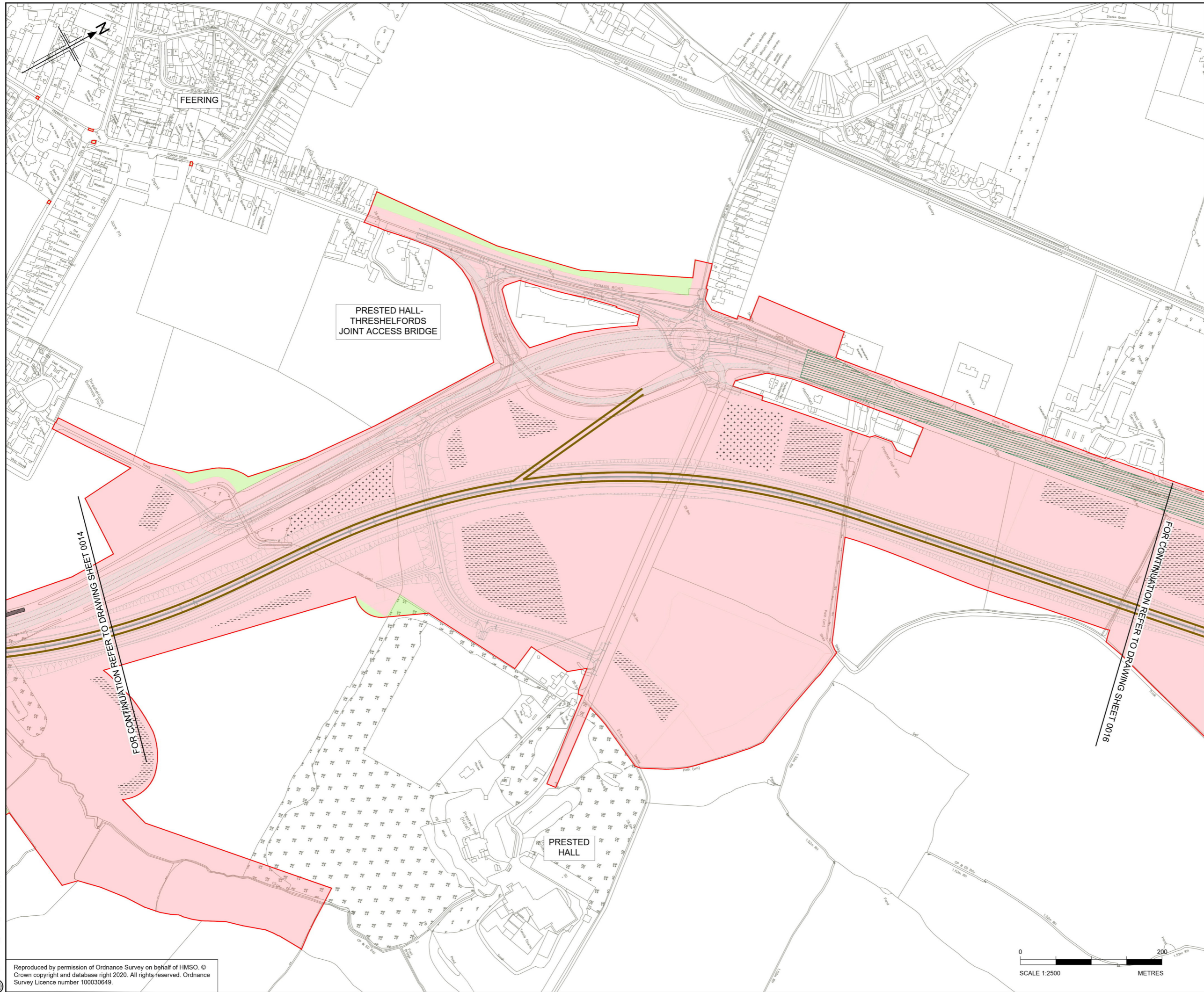

- Notes**
- All dimensions are in metres unless otherwise stated.
  - The base mapping is based on Ordnance Survey (O/S) Data.
- Legend**
- Permanent acquisition of land
  - Permanent Air Rights
  - Temporary possession of land
  - Temporary possession of land and permanent acquisition of rights
  - Provisional Order Limits
  - Haul Routes
  - Proposed Borrow Pit
  - Potential Site Compound
  - Soil Storage Area
  - Detrunked Road
  - Carriageway to be removed
  - Indicative Utilities Corridor

FOR CONSULTATION REFER TO DRAWING SHEET 0014

FOR CONTINUATION REFER TO DRAWING SHEET 0016

Rev	Rev. Date	Purpose of revision	Drawn	Checked	Rev'd	Apprv'd
P01	22/04/21	DESIGN FIX 2	SH	CA	RM	RC
P02	20/05/21	FOR STATUTORY CONSULTATION	RK	PC	RM	RM
P03	20/05/21	FOR STATUTORY CONSULTATION	RK	PC	RM	RM

Contractor: **COSTAIN** Designer: **Jacobs**  
 2nd Floor Cottons Centre, Cottons Lane  
 London SE1 2QG. Tel: +44 (0)203 9802000  
 www.jacobs.com

Client: **highways england**

Project: REGIONAL DELIVERY PARTNERSHIP  
 A12 CHELMSFORD TO A120 WIDENING SCHEME

Drawing title: **LAND USE PLAN  
 CH 32200 TO 33700  
 DRAWING 15 OF 20**

Drawing status: **S2 - SUITABLE FOR INFORMATION**

State Code	Preliminary	
Project Stage	PCF3	DO NOT SCALE
Scale	1:2500	
Jacobs No.	B36801D1	Rev P03
Client no.	HE551497	

Drawing number: **HE551497 - JAC - HGN - SCHW - DR - C - 0060**

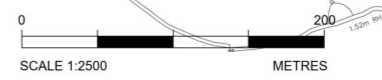

C:\pwworking\jacobs\_uk\_highways\_ssa\kharer\0155545\HE551497-JAC-HGN-SCHW-DR-C-0060.dwg - 21/05/2021 09:27:07 - 15 - Kharer

Reproduced by permission of Ordnance Survey on behalf of HMSO. © Crown copyright and database right 2020. All rights reserved. Ordnance Survey Licence number 100030649.

© Copyright 2021 Jacobs U.K. Limited. The concepts and information contained in this document are the property of Jacobs. Use or copying of this document in whole or in part without the written permission of Jacobs constitutes an infringement of copyright. Limitation: This drawing has been prepared on behalf of, and for the exclusive use of, Jacobs' Client, and is subject to, and issued in accordance with, the provisions of the contract between Jacobs and the Client. Jacobs accepts no liability or responsibility whatsoever for, or in respect of, any use of, or reliance upon, this drawing by any third party.

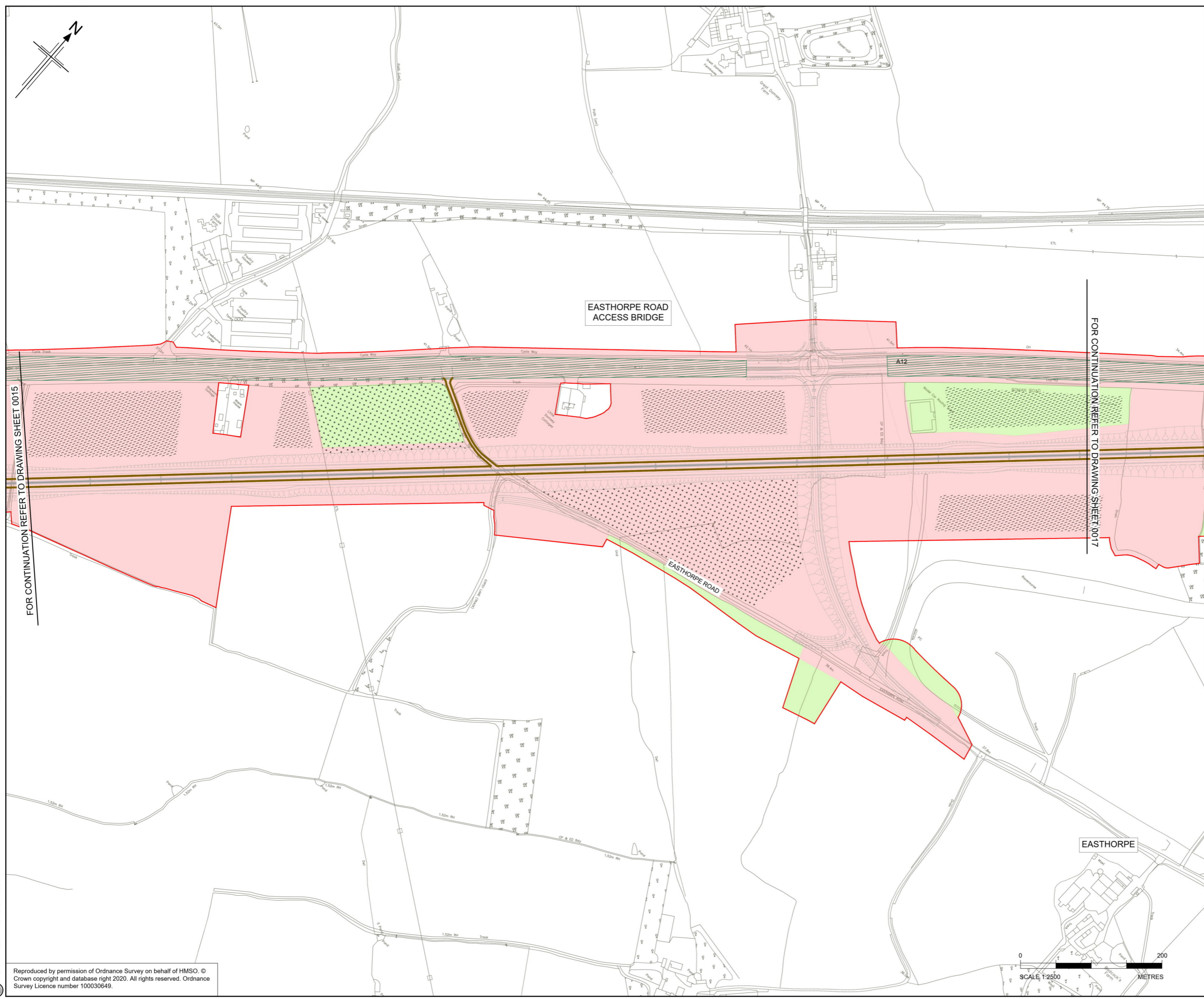

- Notes**
- All dimensions are in metres unless otherwise stated.
  - The base mapping is based on Ordnance Survey (O/S) Data.
- Legend**
- Permanent acquisition of land
  - Permanent Air Rights
  - Temporary possession of land
  - Temporary possession of land and permanent acquisition of rights
  - Provisional Order Limits
  - Haul Routes
  - Proposed Borrow Pit
  - Potential Site Compound
  - Soil Storage Area
  - Detrunked Road
  - Carriageway to be removed
  - Indicative Utilities Corridor

FOR CONTINUATION REFER TO DRAWING SHEET 0015

FOR CONTINUATION REFER TO DRAWING SHEET 0017

P01	22/04/21	DESIGN FIX 2	SH	CA	RM	RC
P02	20/05/21	FOR STATUTORY CONSULTATION	RK	PC	RM	RM
P03	20/05/21	FOR STATUTORY CONSULTATION	RK	PC	RM	RM
Rev	Rev. Date	Purpose of revision	Drawn	Checked	Rev'd	Apprv'd

Contractor: **COSTAIN** Designer: **Jacobs**  
 2nd Floor Cottons Centre, Cottons Lane  
 London SE1 2QG. Tel: +44 (0)203 9802000  
 www.jacobs.com

Client: **highways england**

Project: REGIONAL DELIVERY PARTNERSHIP  
 A12 CHELMSFORD TO A120 WIDENING SCHEME

Drawing title: **LAND USE PLAN  
 CH 33700 TO 35200  
 DRAWING 16 OF 20**

Drawing status: **S2 - SUITABLE FOR INFORMATION**

State Code	Preliminary	DO NOT SCALE
Project Stage	PCF3	Rev
Scale	1:2500	P03
Jacobs No.	B36801D1	
Client no.	HE551497	

Drawing number: **HE551497 - JAC - HGN - SCHW - DR - C - 0061**  
 Originator: **JAC** Volume: **HGN**  
 Location: **SCHW** Type: **DR** Role: **C** Number: **0061**

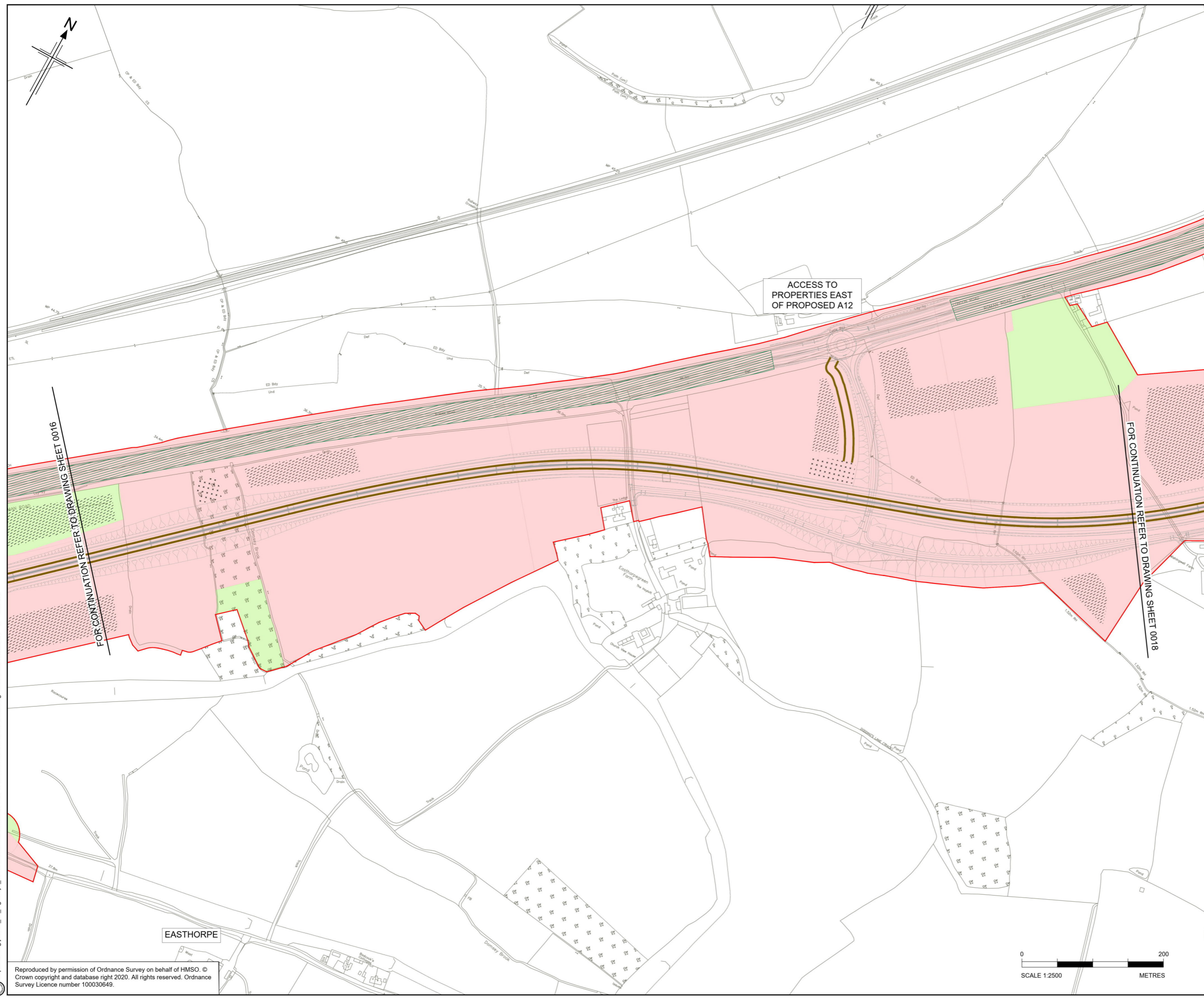

**Notes**

- All dimensions are in metres unless otherwise stated.
- The base mapping is based on Ordnance Survey (O/S) Data.

**Legend**

- Permanent acquisition of land
- Permanent Air Rights
- Temporary possession of land
- Temporary possession of land and permanent acquisition of rights
- Provisional Order Limits
- Haul Routes
- Proposed Borrow Pit
- Potential Site Compound
- Soil Storage Area
- Detrunked Road
- Carriageway to be removed
- Indicative Utilities Corridor

ACCESS TO PROPERTIES EAST OF PROPOSED A12

FOR CONTINUATION REFER TO DRAWING SHEET 0016

FOR CONTINUATION REFER TO DRAWING SHEET 0018

EASTHORPE

P01	22/04/21	DESIGN FIX 2	SH	CA	RM	RC
P02	20/05/21	FOR STATUTORY CONSULTATION	RK	PC	RM	RM
P03	20/05/21	FOR STATUTORY CONSULTATION	RK	PC	RM	RM
Rev	Rev. Date	Purpose of revision	Drawn	Checked	Rev'd	Appr'd

Contractor: **COSTAIN** Designer: **Jacobs**  
 2nd Floor Cottons Centre, Cottons Lane  
 London SE1 2GS. Tel: +44 (0)203 9802000  
 www.jacobs.com

Client: **highways england**

Project: REGIONAL DELIVERY PARTNERSHIP  
 A12 CHELMSFORD TO A120 WIDENING SCHEME

Drawing title: **LAND USE PLAN  
 CH 35200 TO 36700  
 DRAWING 17 OF 20**

Drawing status: **S2 - SUITABLE FOR INFORMATION**

State Code	Preliminary
Project Stage	PCF3
Scale	1:2500
Jacobs No.	B36601D1
Client no.	HE551497
Rev	P03

Drawing number: **HE551497 - JAC - HGN - SCHW**  
 Originator: **JAC** Volume: **-DR- C -0062**  
 Location: **SCHW** Type: **-DR- C** Role: **-0062**



C:\working\jacobs\_uk\_highways\_sas4\kharer\01555451\HE551497-JAC-HGN-SCHW-DR-C-0062.dwg - 21/05/2021 09:26:41 - 17 - Kharer

Reproduced by permission of Ordnance Survey on behalf of HMSO. © Crown copyright and database right 2020. All rights reserved. Ordnance Survey Licence number 100030649.

© Copyright 2021 Jacobs U.K. Limited. The concepts and information contained in this document are the property of Jacobs. Use or copying of this document in whole or in part without the written permission of Jacobs constitutes an infringement of copyright. Limitation: This drawing has been prepared on behalf of, and for the exclusive use of Jacobs' Client, and is subject to, and issued in accordance with, the provisions of the contract between Jacobs and the Client. Jacobs accepts no liability or responsibility whatsoever for, or in respect of, any use of, or reliance upon, this drawing by any third party.

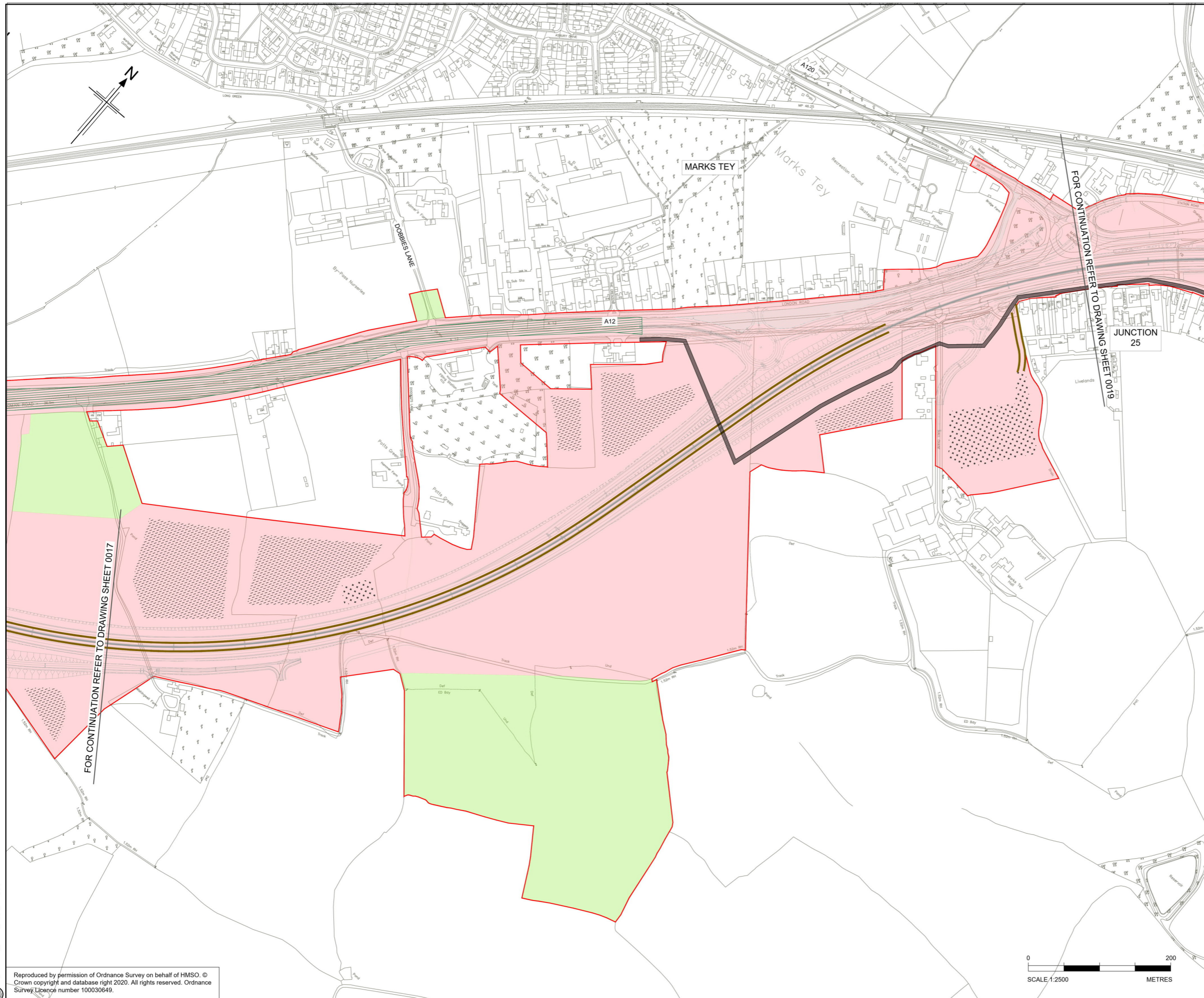

**Notes**

- All dimensions are in metres unless otherwise stated.
- The base mapping is based on Ordnance Survey (O/S) Data.

**Legend**

	Permanent acquisition of land
	Permanent Air Rights
	Temporary possession of land
	Temporary possession of land and permanent acquisition of rights
	Provisional Order Limits
	Haul Routes
	Proposed Borrow Pit
	Potential Site Compound
	Soil Storage Area
	Detrunked Road
	Carriageway to be removed
	Indicative Utilities Corridor

FOR CONTINUATION REFER TO DRAWING SHEET 0017

FOR CONTINUATION REFER TO DRAWING SHEET 0019

P01	22/04/21	DESIGN FIX 2	SH	CA	RM	RC
P02	20/05/21	FOR STATUTORY CONSULTATION	RK	PC	RM	RM
Rev	Rev. Date	Purpose of revision	Drawn	Checked	Rev'd	Apprv'd

Contractor: Designer:   
 2nd Floor Cottons Centre, Cottons Lane  
 London SE1 2QG. Tel: +44 (0)203 9802000  
 www.jacobs.com

Client:

Project REGIONAL DELIVERY PARTNERSHIP  
 A12 CHELMSFORD TO A120 WIDENING SCHEME

Drawing title  
**LAND USE PLAN**  
**CH 36700 TO 38200**  
**DRAWING 18 OF 20**

Drawing status **S2 - SUITABLE FOR INFORMATION**

State Code	Preliminary
Project Stage	PCF3
Scale	1:2500
Jacobs No.	B36801D1
Client no.	HE551497
Rev	P02

Drawing number: **HE551497 - JAC - HGN - SCHW - DR - C - 0063**



C:\pwworking\jacobs\_uk\_highways\_ssa\kharer\0155545\HE551497-JAC-HGN-SCHW-DR-C-0063.dwg - 20/05/2021 15:27:28 - 18 - Kharer

Reproduced by permission of Ordnance Survey on behalf of HMSO. © Crown copyright and database right 2020. All rights reserved. Ordnance Survey Licence number 100030649.

© Copyright 2021 Jacobs U.K. Limited. The concepts and information contained in this document are the property of Jacobs. Use or copying of this document in whole or in part without the written permission of Jacobs constitutes an infringement of copyright. Limitation: This drawing has been prepared on behalf of, and for the exclusive use of, Jacobs' Client, and is subject to, and issued in accordance with, the provisions of the contract between Jacobs and the Client. Jacobs accepts no liability or responsibility whatsoever for, or in respect of, any use of, or reliance upon, this drawing by any third party.



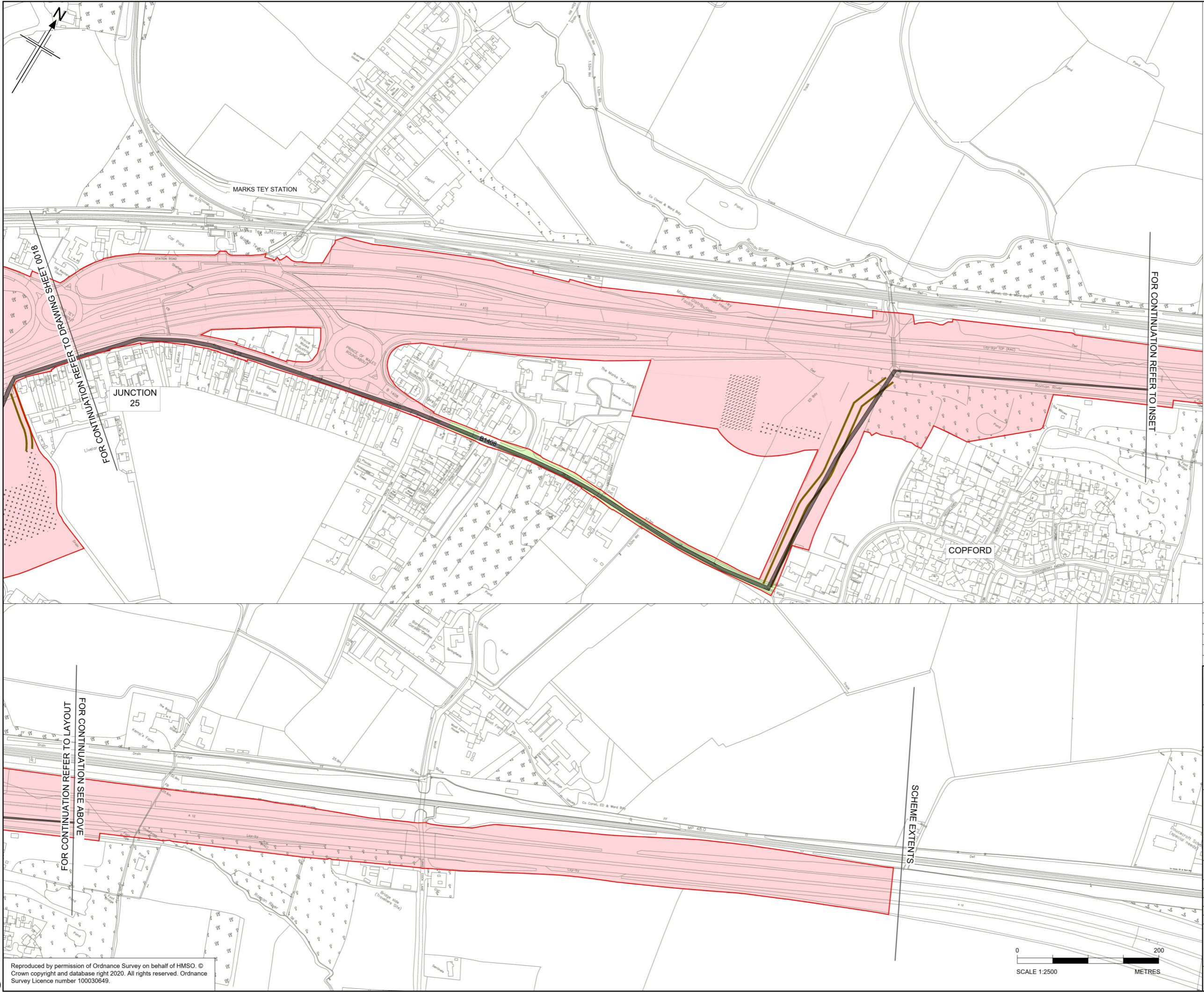

**Notes**

1. All dimensions are in metres unless otherwise stated.
2. The base mapping is based on Ordnance Survey (O/S) Data.

**Legend**

- Permanent acquisition of land
- Permanent Air Rights
- Temporary possession of land
- Temporary possession of land and permanent acquisition of rights
- Provisional Order Limits
- Haul Routes
- Proposed Borrow Pit
- Potential Site Compound
- Soil Storage Area
- Detrunked Road
- Carriageway to be removed
- Indicative Utilities Corridor

P01	22/04/21	DESIGN FIX 2	SH	CA	RM	RC
P02	20/05/21	FOR STATUTORY CONSULTATION	RK	PC	RM	RM
Rev	Rev. Date	Purpose of revision	Drawn	Checked	Rev'd	Apprv'd

Contractor: **COSTAIN** Designer: **Jacobs**  
 2nd Floor Cottons Centre, Cottons Lane  
 London SE1 2QS. Tel: +44 (0)203 9802000  
 www.jacobs.com

Client: **highways england**

Project: REGIONAL DELIVERY PARTNERSHIP  
 A12 CHELMSFORD TO A120 WIDENING SCHEME

Drawing title: **LAND USE PLAN  
 CH 38200 TO 39355  
 DRAWING 19 OF 20**

Drawing status: **S2 - SUITABLE FOR INFORMATION**

State Code	Preliminary
Project Stage	PCF3
Scale	1:2500
Jacobs No.	B36601D1
Client no.	HE551497

Drawing number: **HE551497 - JAC - HGN - SCHW**  
 Originator: **JAC** Volume: **-HGN-**  
 Location: **SCHW** Type: **-DR-** Role: **C** Number: **-0064**

© Copyright 2021 Jacobs U.K. Limited. The concepts and information contained in this document are the property of Jacobs. Use or copying of this document in whole or in part without the written permission of Jacobs constitutes an infringement of copyright. Limitation: This drawing has been prepared on behalf of, and for the exclusive use of Jacobs' Client, and is subject to, and issued in accordance with, the provisions of the contract between Jacobs and the Client. Jacobs accepts no liability or responsibility whatsoever for, or in respect of, any use of, or reliance upon, this drawing by any third party.

C:\working\jacobs\_uk\_highways\_sas4\khareid\555451\HE551497\_JAC-HGN-SCHW-DR-C-0064.dwg - 20/05/2021 14:56:24 - 19 - KhareR

Reproduced by permission of Ordnance Survey on behalf of HMSO. © Crown copyright and database right 2020. All rights reserved. Ordnance Survey Licence number 100030649.



FOR CONTINUATION REFER TO DRAWING SHEET 0014

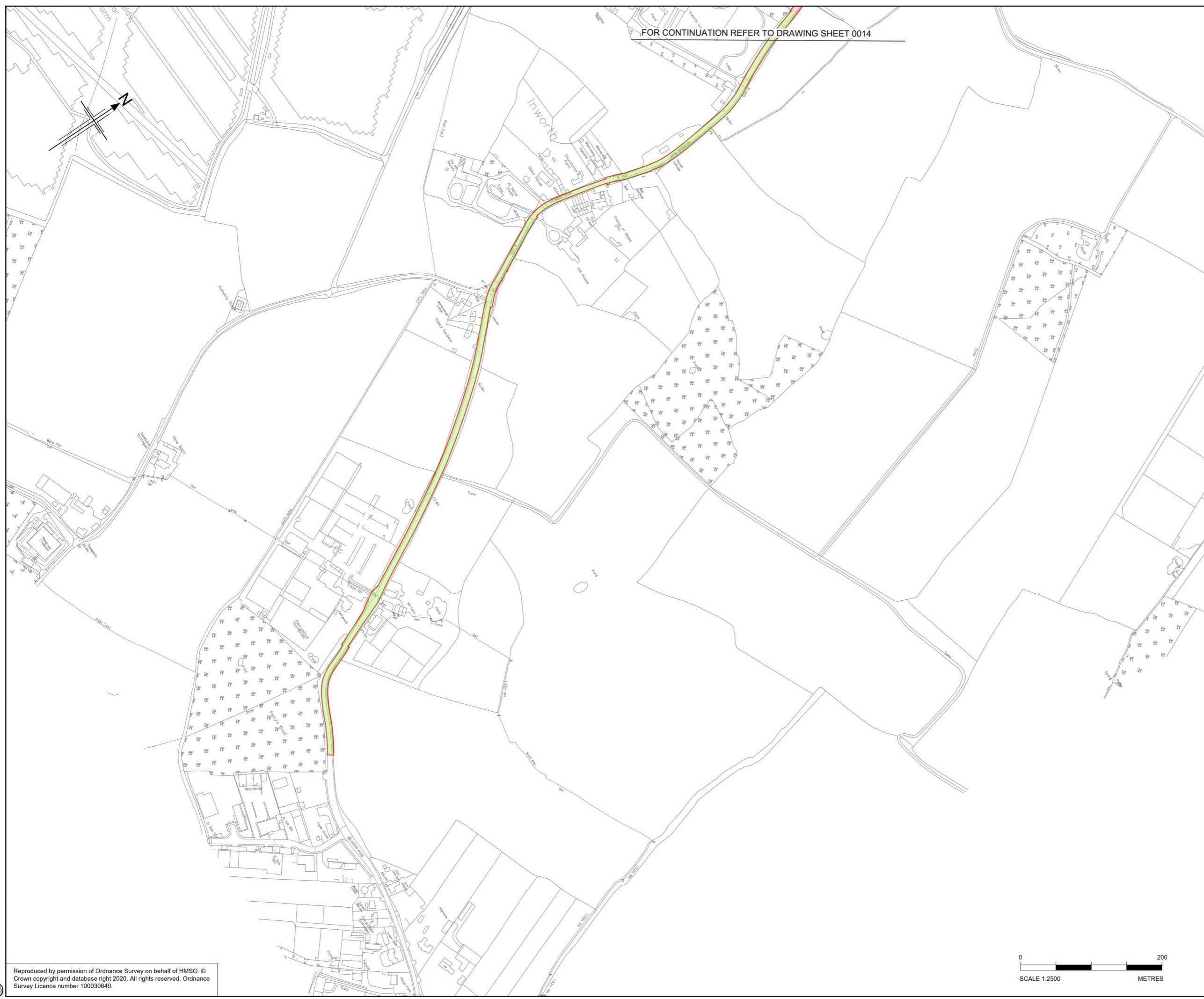

**Notes**

- All dimensions are in meters unless otherwise stated.
- The base mapping is based on Ordnance Survey (O/S) Data.

**Legend**

- Permanent acquisition of land
- Permanent Air Rights
- Temporary possession of land
- Temporary possession of land and permanent acquisition of rights
- Provisional Order Limits
- Haul Routes
- Proposed Borrow Pit
- Potential Site Compound
- Soil Storage Area
- Detrunked Road
- Carriageway to be removed
- Indicative Utilities Corridor

Rev	Rev. Date	Purpose of revision	Drawn	Checked	Rev'd	Apprv'd
P01	20/05/21	FOR STATUTORY CONSULTATION	RK	PC	RM	RM

Contractor: **COSTAIN** Designer: **Jacobs**  
 2nd Floor Cottons Centre, Cottons Lane  
 London SE1 2QG. Tel: +44 (0)203 9802000  
 www.jacobs.com

Client: **highways england**

Project: **REGIONAL DELIVERY PARTNERSHIP  
 A12 CHELMSFORD TO A120 WIDENING SCHEME**

Drawing title: **LAND USE PLAN  
 CH 30700 TO 32200  
 DRAWING 20 OF 20**

Drawing status: **S2 - SUITABLE FOR INFORMATION**

State Code	Preliminary
Project Stage	PCF3
Scale	1:2500
Jacobs No.	B36801D1
Client no.	HE551497
DO NOT SCALE	Rev P01

Drawing number: **HE551497 - JAC -HGN- SCHW -DR- C -0065**

© Copyright 2021 Jacobs U.K. Limited. The concepts and information contained in this document are the property of Jacobs. Use or copying of this document in whole or in part without the written permission of Jacobs constitutes an infringement of copyright. Limitation: This drawing has been prepared on behalf of, and for the exclusive use of, Jacobs' Client, and is subject to, and issued in accordance with, the provisions of the contract between Jacobs and the Client. Jacobs accepts no liability or responsibility whatsoever for, or in respect of, any use of, or reliance upon, this drawing by any third party.

C:\pwworking\jacobs\_uk\_highways\_ssa\khare\0155545\HE551497-JAC-HGN-SCHW-DR-C-0065.dwg - 20/05/2021 14:51:41 - 20 - KhareR

Reproduced by permission of Ordnance Survey on behalf of HMSO. © Crown copyright and database right 2020. All rights reserved. Ordnance Survey Licence number 100030649.



© Crown copyright 2021.

You may re-use this information (not including logos) free of charge in any format or medium, under the terms of the Open Government Licence. To view this licence: visit [www.nationalarchives.gov.uk/doc/open-government-licence/](http://www.nationalarchives.gov.uk/doc/open-government-licence/) write to the **Information Policy Team, The National Archives, Kew, London TW9 4DU**, or email [psi@nationalarchives.gsi.gov.uk](mailto:psi@nationalarchives.gsi.gov.uk).

Mapping (where present): © Crown copyright and database rights 2021 OS 100030649. You are permitted to use this data solely to enable you to respond to, or interact with, the organisation that provided you with the data. You are not permitted to copy, sub-licence, distribute or sell any of this data to third parties in any form.

This document is also available on our website at [www.highwaysengland.co.uk](http://www.highwaysengland.co.uk)  
For an accessible version of this publication please call **0300 123 5000** and we will help you.

If you have any enquiries about this publication email [info@highwaysengland.co.uk](mailto:info@highwaysengland.co.uk) or call **0300 123 5000**\*. Please quote the Highways England publications code **PR48/21**.

\*Calls to 03 numbers cost no more than a national rate call to an 01 or 02 number and must count towards any inclusive minutes in the same way as 01 and 02 calls.

These rules apply to calls from any type of line including mobile, BT, other fixed line or payphone. Calls may be recorded or monitored.

Registered office Bridge House, 1 Walnut Tree Close, Guildford GU1 4LZ  
Highways England Company Limited registered in England and Wales number 09346363