

A12 Chelmsford to A120 widening scheme

Map book 1: General Arrangements
(Set 3 of 3)

A12 Chelmsford to A120 widening scheme map books

The three map books prepared for this statutory consultation contain plans of the proposed scheme under the following headings:

- Map book 1: General arrangements (layout plans)
- Map book 2: Land use plans
- Map book 3: Engineering plans

These plans show the proposed scheme in detail to help the viewer better understand our proposals.

The plans run from junction 19 (Boreham interchange) to junction 25 (Marks Tey interchange). Identically numbered sheets in the different map books show the same area. For example, in map book 1, sheet 1 shows the layout around junction 19, and in map book 2, sheet 1 shows the land use plan around junction 19. This principle applies across all the map book 1 and map book 2 sheets but is not carried through into map book 3.

Map book 1: General arrangements

The general arrangements show the layout of the proposed scheme, including:

- Permanent works, new roads, earthworks and roadside features such as signage and lighting columns
- Environmental mitigation, landscaping and tree planting

- Provisional order limits (also known as the red line boundary)
- Open space and replacement land

Map book 2: Land use plans

The land use plans show the areas where we are seeking powers to acquire land and rights permanently. They also show the land we require for a temporary period to construct the proposed scheme. We may need the land permanently for:

- road alignments
- junction improvements
- environmental mitigation
- drainage

Permanent works

Purchase of land or acquisition of permanent rights will be required for the route of the road, to reconnect local roads and for associated structures like drainage ponds.

Permanent rights

Land used temporarily for construction and thereafter required for the creation of new permanent rights for example, to maintain the proposed scheme including the highway and associated apparatus, for rights of access or for rights to operate and maintain new statutory undertaker apparatus. It may also be required where existing rights

need to be acquired, suspended, changed or extinguished to construct and operate the proposed scheme.

Temporary works

Temporary use of land is needed for the proposed scheme to be constructed safely. The plans show land that may be required temporarily for the main construction compounds at various locations along the route. We will also require temporary access over land to divert utilities such as gas pipelines, electricity cables and water pipes. Any land that is only required temporarily will be returned to its previous use wherever possible once construction is complete.

Map book 3: Engineering plans

These plans show the highway details of the route in a 'plan and profile' (level above or below existing ground) format. The drawings are split into two views, with the plan on the top and the profile underneath.

The profile shows the road level in relation to the existing ground at given distances along the route, referred to as chainages. An exaggerated scale is used in the profile to help show the differences in levels and slopes of the design. The profile also shows where existing roads and public rights of way cross over or under the route.

All levels are given in relation to sea level. As is the standard approach on engineering projects, sea level is taken from a reference point at Newlyn in Cornwall. The profile reference level might be different on each drawing.

HIGHWAYS

- New or realigned road
- New/realigned private means of access
- New/realigned maintenance access
- Existing public right of way / walking, cycling and horse-riding user route
- Existing public right of way / walking, cycling and horse-riding user route - stopped up
- New/realigned public right of way / walking, cycling and horse-riding user route
- Controlled crossing location
- Uncontrolled crossing location
- Technology gantry
- Gantry mounted direction sign
- Direction sign
- Regulatory sign
- Warning sign
- Informatory sign
- Bollard with sign
- Bollard with plain face
- Lighting column

DRAINAGE

- Existing culvert (to be retained)
- Proposed culvert - minor watercourse
- Existing culvert (to be extended)
- Existing culvert (to be abandoned)
- Proposed watercourse diversion (main river)
- Water flow direction
- Proposed cut-off ditch
- Existing ditch / minor watercourse (to be retained)
- Existing ditch / minor watercourse (to be realigned)
- Existing ditch / minor watercourse (to be abandoned)
- Attenuation pond (with outfall connection)
- Underground storage units
- Flood mitigation areas
- Flood plain compensation (minor watercourse)
- Flood extents (100 year)
- Flood bunds (minor watercourse)

ENVIRONMENT

EXISTING

- Open water
- Retained trees, hedges and shrubs
- Ancient woodland
- Ancient, noble and veteran trees
- Conservation areas
- Local nature reserve
- Listed buildings
- Park
- Scheduled monument
- Trees protected by Tree Preservation Order (area or individual tree)

PROPOSED

- Open water
- Woodland planting of trees and shrubs
- Riparian Woodland
- Tall screen planting to elevate flight path of bats & barn owls
- Individual trees
- Hedge
- Hedge with intermittent trees
- Grassland
- Intermittent trees and shrubs
- Ecology pond (indicative symbol)
- Aquatic and marginal planting
- Protected species crossing
- Ecology mitigation area / Ecology protection measures
- Noise barrier location / Acoustic barrier
- Ecological fencing

ENGINEERING & CONSTRUCTION

- Cutting
- Embankment
- Proposed mitigation earthworks
- Carriageway
- Footway / Hardstanding / Island
- Verge
- Proposed borrow pit
- New or modified bridge deck
- Existing bridge deck
- Proposed retaining wall
- Existing retaining wall

BOUNDARIES

- Provisional Order Limits

NOTES

THIS GENERAL ARRANGEMENT LEGEND SHOULD BE READ IN CONJUNCTION WITH:

1. THE LOCATION KEY PLAN.
2. THE GENERAL ARRANGEMENT DRAWINGS.



P01	22/04/21	DESIGN FIX 2	SH	CA	RM	RC
P02	21/05/21	FOR STATUTORY CONSULTATION	SH	CA	RM	DT
Rev	Rev. Date	Purpose of revision	Drawn	Checked	Rev'd	Apprv'd

Contractor: Designer:
 Jacobs, 2nd floor, Coltons Centre, London, SE1 2QG
 Tel:+44(0)113 242 6771 Fax:+44(0)113 389 1389
 www.jacobs.com

Client:

Project REGIONAL DELIVERY PARTNERSHIP
 A12 CHELMSFORD TO A120 WIDENING SCHEME

Drawing title
**GENERAL ARRANGEMENT
 LEGEND**

Drawing status **S2 - SUITABLE FOR INFORMATION**

State Code	Preliminary
Project Stage	PCF3
Scale	DO NOT SCALE
Jacobs No.	B36601D1
Client no.	HE551497
Rev	P02

Drawing number: HE551497 - JAC - HGN - SCHW
 Originator: JAC
 Volume: HGN - DR - C - 0066
 Location: SCHW
 Type: DR
 Role: C
 Number: 0066

© Copyright 2020 Jacobs U.K. Limited. The concepts and information contained in this document are the property of Jacobs. Use or copying of this document in whole or in part without the written permission of Jacobs constitutes an infringement of copyright. Limitation: This drawing has been prepared on behalf of, and for the exclusive use of, the Client. Jacobs accepts no liability or responsibility whatsoever for, or in respect of, any use of, or reliance upon, this drawing by any third party.

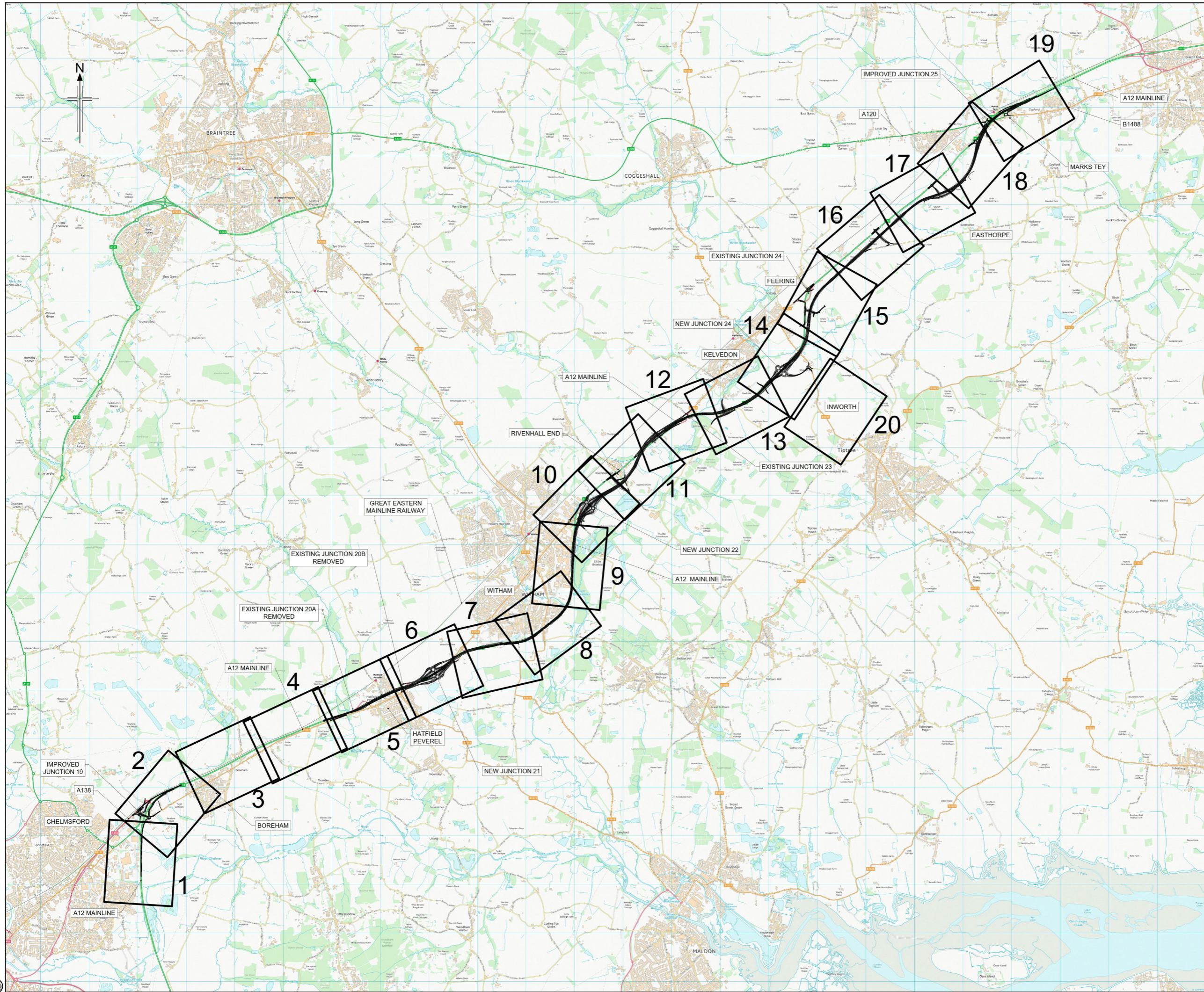

Notes:
 1. This key plan is to be used with the General Arrangement Drawings and Land Use Plans.

Rev	Rev. Date	Purpose of revision	Drawn	Checked	Rev'd	Apprv'd
P01	10/02/21	DESIGN FIX 1	JUG	CA	RM	RC
P02	27/04/21	DESIGN FIX 2	SH	CA	RM	RC
P03	21/05/21	FOR STATUTORY CONSULTATION	SH	CA	RM	DT
P04	25/05/21	FOR STATUTORY CONSULTATION	SH	CA	RM	RC

Contractor: **COSTAIN** Designer: **Jacobs**
 2nd Floor Cottons Centre, Cottons Lane
 London SE1 2QG. Tel: +44 (0)203 9802000
 www.jacobs.com

Client: **highways england**

Project: REGIONAL DELIVERY PARTNERSHIP
 A12 CHELMSFORD TO A120 WIDENING SCHEME

Drawing title: **KEY PLAN**

Drawing status: **S2 - SUITABLE FOR INFORMATION**

State Code	Preliminary	
Project Stage	PCF3	
Scale	NTS	DO NOT SCALE
Jacobs No.	B36601D1	Rev P04
Client no.	HE551497	

Drawing number: **HE551497 - JAC - HGN - SCHW - DR - C - 0026**
 Originator: **JAC** Volume: **-HGN-**
 Location: **SCHW** Type: **-DR-** Role: **C** Number: **0026**

© Copyright 2020 Jacobs U.K. Limited. The concepts and information contained in this document are the property of Jacobs. Use or copying of this document in whole or in part without the written permission of Jacobs constitutes an infringement of copyright. Limitation: This drawing has been prepared on behalf of, and for the exclusive use of, Jacobs' Client, and is subject to, and issued in accordance with, the provisions of the contract between Jacobs and the Client. Jacobs accepts no liability or responsibility whatsoever for, or in respect of, any use of, or reliance upon, this drawing by any third party.

C:\Users\Howes1\Desktop\GAs\Exports\HE551497-JAC-HGN-SCHW-DR-C-0026.dwg - 25/05/2021 11:29:54 - A1Frame - Howes1

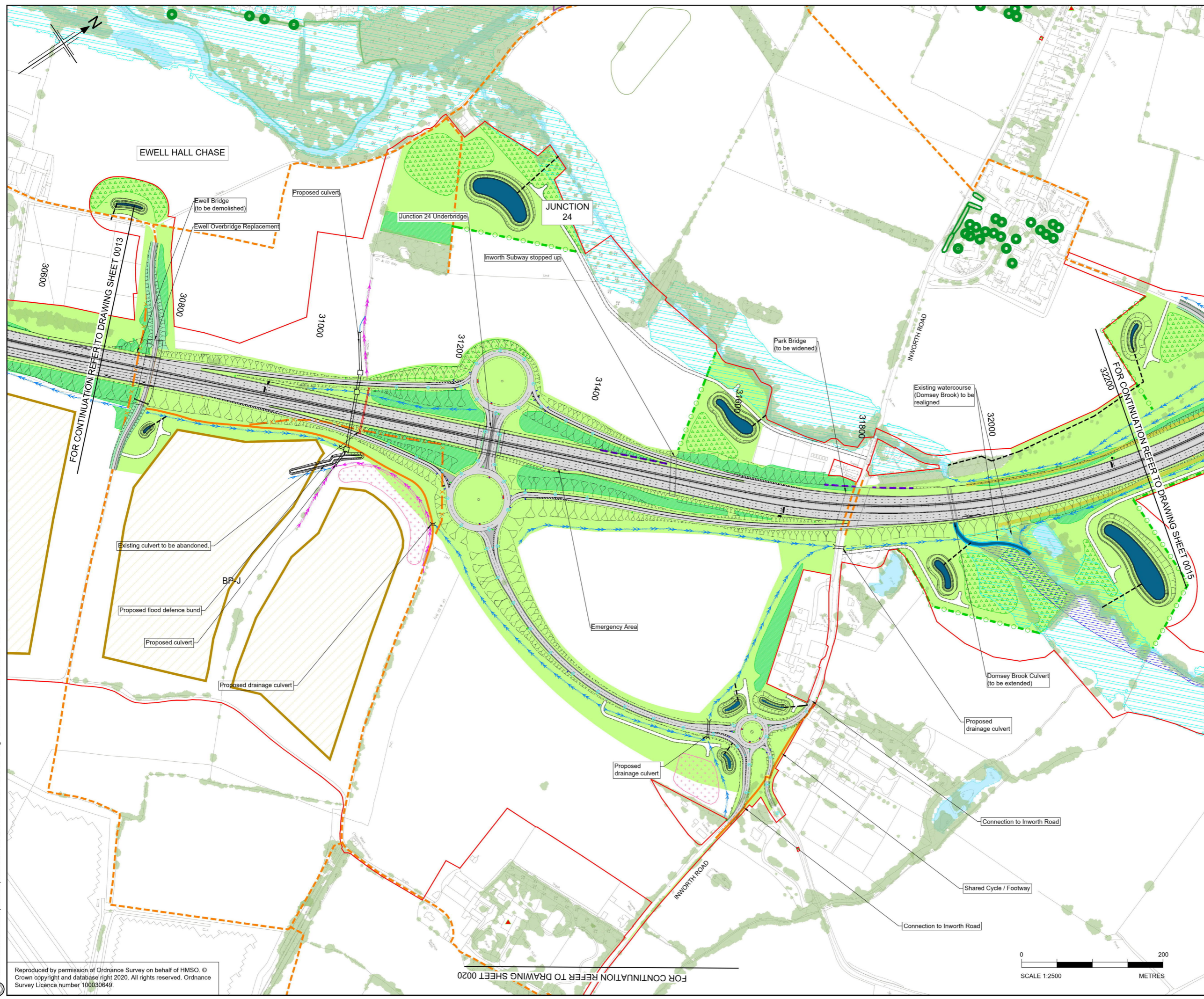

- Notes
1. This drawing shall only be used for the design element stated in the drawing title.
 2. All dimensions are in metres unless noted otherwise.
 3. The base mapping is based on Ordnance Survey (O/S) Data.
 4. Only written dimension shall be used.
 5. For Sheet Layout Plan refer to HE551497-JAC-HGN-SCHW-DR-C-0026.
 6. For Key refer to HE551497-JAC-HGN-SCHW-DR-C-0066.
 7. Where the scheme is showing the removal of access to properties, a suitable and convenient replacement will be provided.
 8. Inworth Road north of the A12 would have a reduction in traffic, as traffic from Tiptree would be able to join the A12 directly at the new junction 24 rather than travel via Kelvedon and or Feering. The location of our new junction 24 was proposed by several stakeholders and has several benefits. However, the proposals would see an increase in traffic on Inworth Road south of the A12 using this route to access junction 24 from the south. While our assessments indicate that Inworth Road is suitable for the expected increase in traffic, some changes may help manage the traffic better. We are currently working on potential changes, with Essex County Council, the local planning authorities and the parish council.

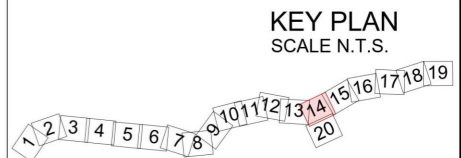

P01	10/02/21	DESIGN FIX 1	JUG	CA	RM	RC
P02	22/04/21	DESIGN FIX 2	SH	CA	RM	RC
P03	21/05/21	FOR STATUTORY CONSULTATION	AE	CA	RM	DT
Rev	Rev. Date	Purpose of revision	Drawn	Checked	Rev'd	Appr'd

Contractor: **COSTAIN** Designer: **Jacobs**
 2nd Floor Coltons Centre, Coltons Lane
 London SE1 2QG. Tel: +44 (0)203 9802000
 www.jacobs.com

Client: **highways england**

Project: REGIONAL DELIVERY PARTNERSHIP
 A12 CHELMSFORD TO A120 WIDENING SCHEME

Drawing title: GENERAL ARRANGEMENT
 CH. 30700 TO 32200

SHEET 14 OF 20

Drawing status: S2 - SUITABLE FOR INFORMATION

State Code	Preliminary	
Project Stage	PCF3	
Scale	1:2500	DO NOT SCALE
Jacobs No.	B36601D1	Rev P03
Client no.	HE551497	

Drawing number	HE551497 - JAC - HGN - SCHW	Originator	JAC	Volume	-DR- C -0014
		Location	SCHW	Type	DR- C
		Role		Number	

© Copyright 2021 Jacobs U.K. Limited. The concepts and information contained in this document are the property of Jacobs. Use or copying of this document in whole or in part without the written permission of Jacobs constitutes an infringement of copyright. Limitation: This drawing has been prepared on behalf of and for the exclusive use of Jacobs' Client, and is subject to, and issued in accordance with, the provisions of the contract between Jacobs and the Client. Jacobs accepts no liability or responsibility whatsoever for, or in respect of, any use of, or reliance upon, this drawing by any third party.

C:\Users\Howes1\Desktop\GAs\Exports\HE551497-JAC-HGN-SCHW-DR-C-0014.dwg - 21/05/2021 12:14:09 - A1Frame - Howes1

Reproduced by permission of Ordnance Survey on behalf of HMSO © Crown copyright and database right 2020. All rights reserved. Ordnance Survey Licence number 100030649.



FOR CONTINUATION REFER TO DRAWING SHEET 0020

FOR CONTINUATION REFER TO DRAWING SHEET 0013

FOR CONTINUATION REFER TO DRAWING SHEET 0015

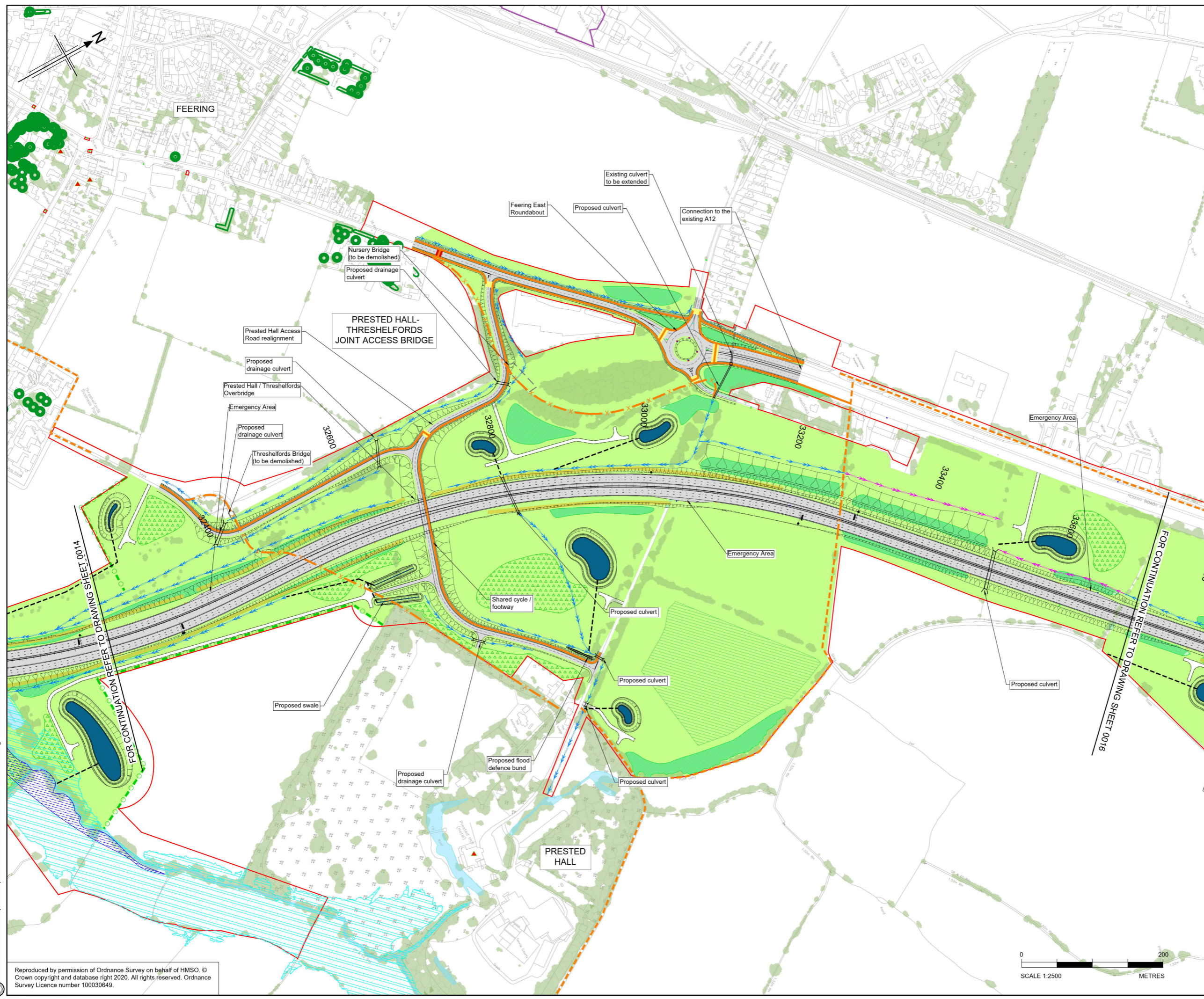

- Notes**
1. This drawing shall only be used for the design element stated in the drawing title.
 2. All dimensions are in metres unless noted otherwise.
 3. The base mapping is based on Ordnance Survey (O/S) Data.
 4. Only written dimension shall be used.
 5. For Sheet Layout Plan refer to HE551497-JAC-HGN-SCHW-DR-C-0026.
 6. For Key refer to HE551497-JAC-HGN-SCHW-DR-C-0066.
 7. Where the scheme is showing the removal of access to properties, a suitable and convenient replacement will be provided.

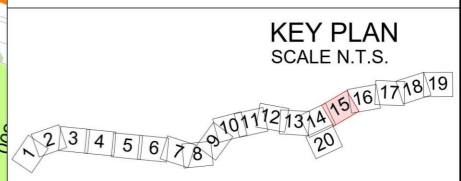

Rev	Rev. Date	Purpose of revision	Drawn	Checked	Rev'd	Appr'd
P01	10/02/21	DESIGN FIX 1	JUG	CA	RM	RC
P02	22/04/21	DESIGN FIX 2	AS	CA	RM	RC
P03	21/05/21	FOR STATUTORY CONSULTATION	AE	CA	RM	DT

Contractor: **COSTAIN** Designer: **Jacobs**
 2nd Floor Coltons Centre, Coltons Lane
 London SE1 2QG, Tel: +44 (0)203 9802000
 www.jacobs.com

Client: **highways england**

Project: REGIONAL DELIVERY PARTNERSHIP
 A12 CHELMSFORD TO A120 WIDENING SCHEME

Drawing title: **GENERAL ARRANGEMENT**
CH. 32200 TO 33700

SHEET 15 OF 20

Drawing status: **S2 - SUITABLE FOR INFORMATION**

State Code	Preliminary	
Project Stage	PCF3	
Scale	1:2500	DO NOT SCALE
Jacobs No.	B36601D1	Rev P03
Client no.	HE551497	

Drawing number: **HE551497 - JAC - HGN - SCHW - DR - C - 0015**
 Originator: **JAC** Volume: **HGN**
 Location: **SCHW** Type: **DR** Role: **C** Number: **0015**

© Copyright 2021 Jacobs U.K. Limited. The concepts and information contained in this document are the property of Jacobs. Use or copying of this document in whole or in part without the written permission of Jacobs constitutes an infringement of copyright. Limitation: This drawing has been prepared on behalf of and for the exclusive use of Jacobs Client, and is subject to, and issued in accordance with, the provisions of the contract between Jacobs and the Client. Jacobs accepts no liability or responsibility whatsoever for, or in respect of, any use of, or reliance upon, this drawing by any third party.

C:\Users\Howes1\Desktop\GAs\Exports\HE551497-JAC-HGN-SCHW-DR-C-0015.dwg - 21/05/2021 13:09:13 - A1 Frame - Howes1

Reproduced by permission of Ordnance Survey on behalf of HMSO © Crown copyright and database right 2020. All rights reserved. Ordnance Survey Licence number 100030649.

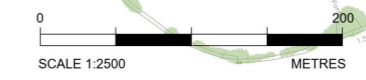

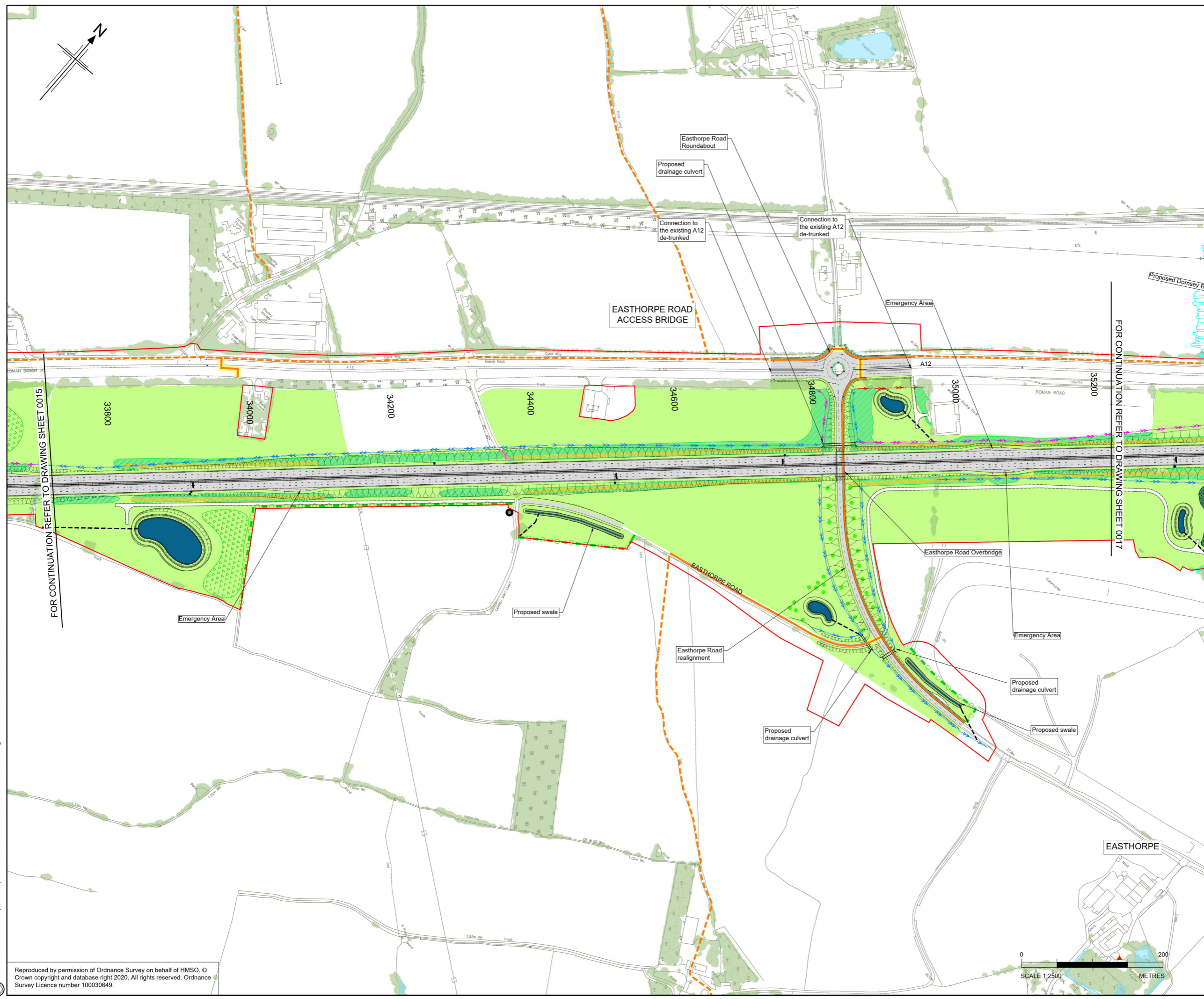

- Notes**
1. This drawing shall only be used for the design element stated in the drawing title.
 2. All dimensions are in metres unless noted otherwise.
 3. The base mapping is based on Ordnance Survey (O/S) Data.
 4. Only written dimension shall be used.
 5. For Sheet Layout Plan refer to HE551497-JAC-HGN-SCHW-DR-C-0026.
 6. For Key refer to HE551497-JAC-HGN-SCHW-DR-C-0066.
 7. Where the scheme is showing the removal of access to properties, a suitable and convenient replacement will be provided.

FOR CONTINUATION REFER TO DRAWING SHEET 0015

FOR CONTINUATION REFER TO DRAWING SHEET 0017

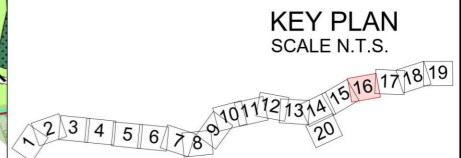

Rev	Rev. Date	Purpose of revision	Drawn	Checked	Rev'd	Appr'd
P01	10/02/21	DESIGN FIX 1	JUG	CA	RM	RC
P02	22/04/21	DESIGN FIX 2	AS	CA	RM	RC
P03	21/05/21	FOR STATUTORY CONSULTATION	AE	CA	RM	DT

Contractor: **COSTAIN** Designer: **Jacobs**
 2nd Floor Coltons Centre, Coltons Lane
 London SE1 2QG, Tel: +44 (0)203 9802000
 www.jacobs.com

Client: **highways england**

Project: REGIONAL DELIVERY PARTNERSHIP
 A12 CHELMSFORD TO A120 WIDENING SCHEME

Drawing title: **GENERAL ARRANGEMENT
 CH. 33700 TO 35200**

SHEET 16 OF 20
 Drawing status: **S2 - SUITABLE FOR INFORMATION**

State Code	Preliminary	DO NOT SCALE
Project Stage	PCF3	Rev
Scale	1:2500	P03
Jacobs No.	B36601D1	
Client no.	HE551497	

Drawing number	Originator	Volume
HE551497 -	JAC	HGN-
SCHW	-DR-	C-0016

C:\Users\Howes1\Desktop\GAs\Exports\HE551497-JAC-HGN-SCHW-DR-C-0016.dwg - 21/05/2021 14:01:36 - A1Frame - Howes1

Reproduced by permission of Ordnance Survey on behalf of HMSO ©
 Crown copyright and database right 2020. All rights reserved. Ordnance
 Survey Licence number 100030649.

© Copyright 2021 Jacobs U.K. Limited. The concepts and information contained in this document are the property of Jacobs.
 Use or copying of this document in whole or in part without the written permission of Jacobs constitutes an infringement of
 copyright. Limitation: This drawing has been prepared on behalf of and for the exclusive use of Jacobs Client, and is subject
 to, and issued in accordance with, the provisions of the contract between Jacobs and the Client. Jacobs accepts no liability or
 responsibility whatsoever for, or in respect of, any use of, or reliance upon, this drawing by any third party.

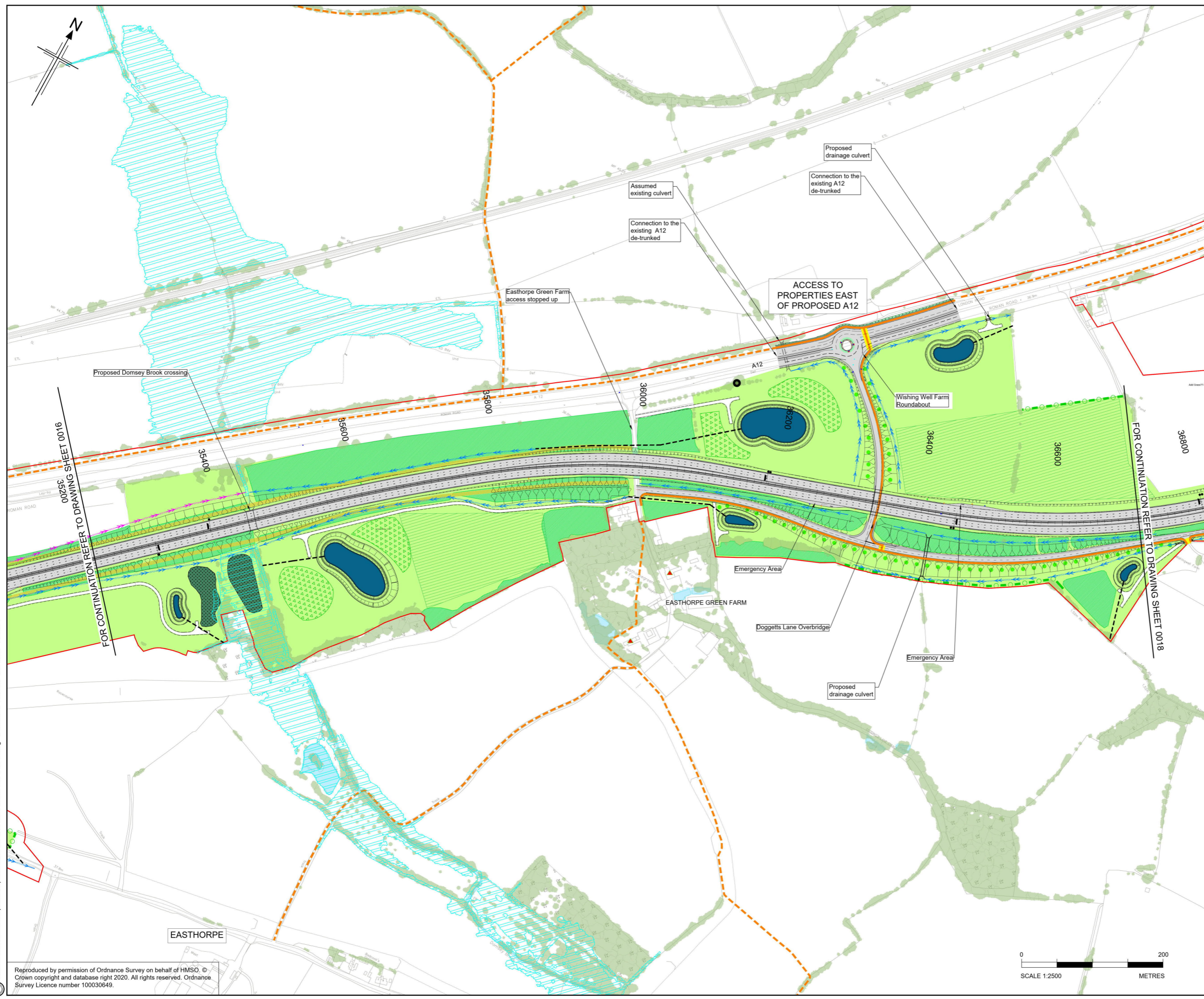

- Notes**
1. This drawing shall only be used for the design element stated in the drawing title.
 2. All dimensions are in metres unless noted otherwise.
 3. The base mapping is based on Ordnance Survey (O/S) Data.
 4. Only written dimension shall be used.
 5. For Sheet Layout Plan refer to HE551497-JAC-HGN-SCHW-DR-C-0026.
 6. For Key refer to HE551497-JAC-HGN-SCHW-DR-C-0066.
 7. Where the scheme is showing the removal of access to properties, a suitable and convenient replacement will be provided.

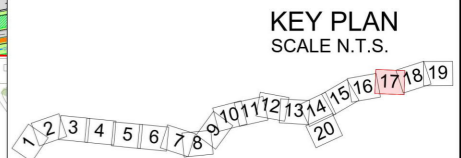

P01	10/02/21	DESIGN FIX 1	JUG	CA	RM	RC
P02	22/04/21	DESIGN FIX 2	AS	CA	RM	RC
P03	21/05/21	FOR STATUTORY CONSULTATION	AE	CA	RM	DT
Rev	Rev. Date	Purpose of revision	Drawn	Checked	Rev'd	Appr'd

Contractor: **COSTAIN** Designer: **Jacobs**
 2nd Floor Coltons Centre, Coltons Lane
 London SE1 2QG. Tel: +44 (0)203 9802000
 www.jacobs.com

Client: **highways england**

Project: REGIONAL DELIVERY PARTNERSHIP
 A12 CHELMSFORD TO A120 WIDENING SCHEME

Drawing title: **GENERAL ARRANGEMENT**
CH. 35200 TO 36700

SHEET 17 OF 20

Drawing status: **S2 - SUITABLE FOR INFORMATION**

State Code	Preliminary	
Project Stage	PCF3	
Scale	1:2500	DO NOT SCALE
Jacobs No.	B36601D1	Rev P03
Client no.	HE551497	

Drawing number	PNW	Originator	JAC	Volume	HGN-
HE551497 -		Location	SCHW	Type	Role
					Number
					-DR- C -0017

© Copyright 2021 Jacobs U.K. Limited. The concepts and information contained in this document are the property of Jacobs. Use or copying of this document in whole or in part without the written permission of Jacobs constitutes an infringement of copyright. Limitation: This drawing has been prepared on behalf of, and for the exclusive use of, Jacobs' Client, and is subject to, and issued in accordance with, the provisions of the contract between Jacobs and the Client. Jacobs accepts no liability or responsibility whatsoever for, or in respect of, any use of, or reliance upon, this drawing by any third party.

C:\Users\Howes1\Desktop\GAs\Exports\HE551497-JAC-HGN-SCHW-DR-C-0017.dwg - 21/05/2021 15:07:53 - A1\Fram - Howes1

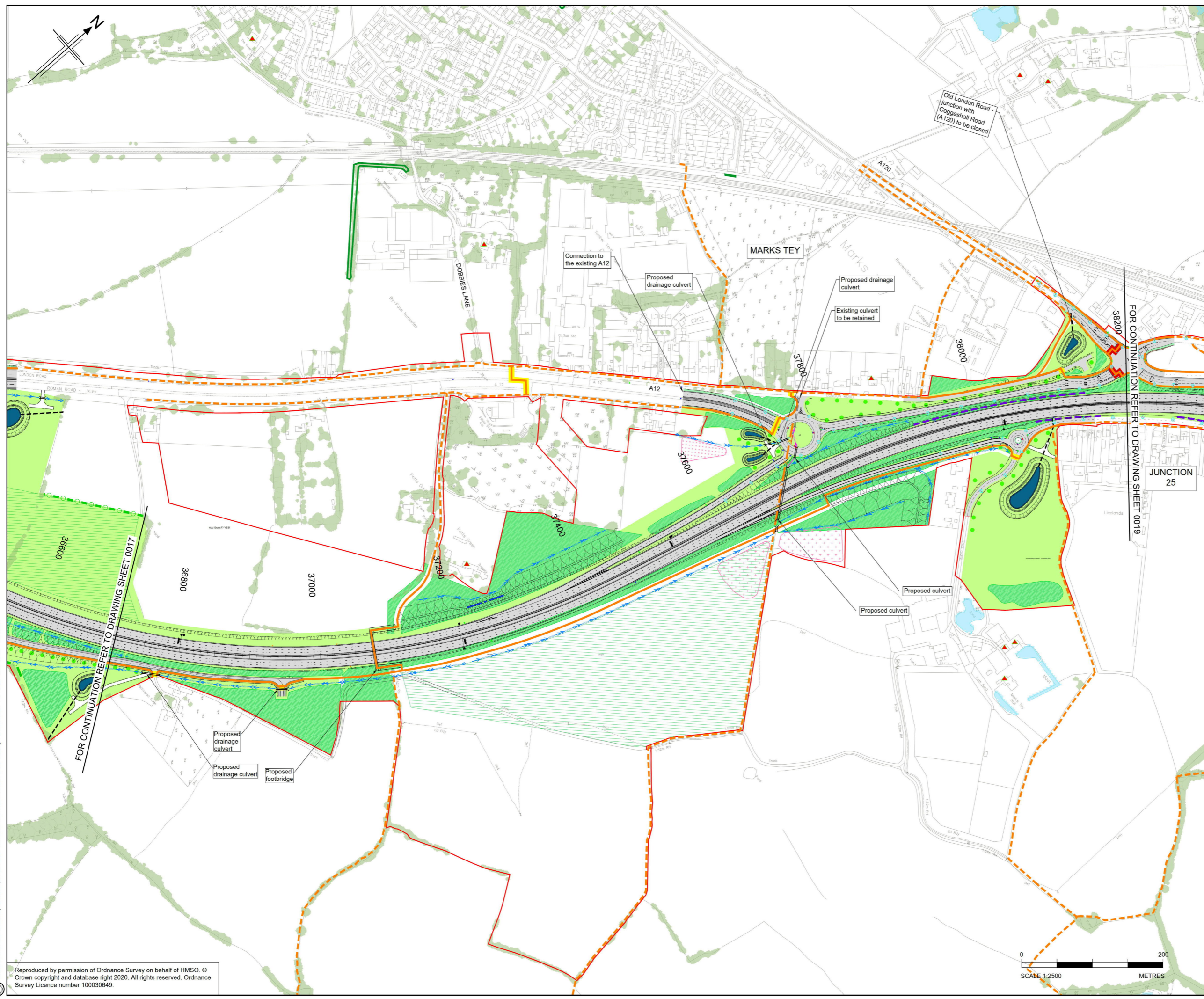

- Notes**
1. This drawing shall only be used for the design element stated in the drawing title.
 2. All dimensions are in metres unless noted otherwise.
 3. The base mapping is based on Ordnance Survey (O/S) Data.
 4. Only written dimension shall be used.
 5. For Sheet Layout Plan refer to HE551497-JAC-HGN-SCHW-DR-C-0026.
 6. For Key refer to HE551497-JAC-HGN-SCHW-DR-C-0066.
 7. Where the scheme is showing the removal of access to properties, a suitable and convenient replacement will be provided.

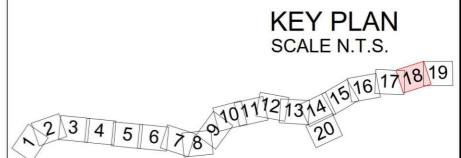

P01	10/02/21	DESIGN FIX 1	JUG	CA	RM	RC
P02	22/04/21	DESIGN FIX 2	AS	CA	RM	RC
P03	21/05/21	FOR STATUTORY CONSULTATION	AE	CA	RM	DT
Rev	Rev. Date	Purpose of revision	Drawn	Checked	Rev'd	Appr'd

Contractor: **COSTAIN** Designer: **JACOBS**
 2nd Floor Coltons Centre, Coltons Lane
 London SE1 2QG. Tel: +44 (0)203 9802000
 www.jacobs.com

Client: **highways england**

Project: REGIONAL DELIVERY PARTNERSHIP
 A12 CHELMSFORD TO A120 WIDENING SCHEME

Drawing title: **GENERAL ARRANGEMENT**
CH. 36700 TO 38200

SHEET 18 OF 20

Drawing status: **S2 - SUITABLE FOR INFORMATION**

State Code	Preliminary	
Project Stage	PCF3	
Scale	1:2500	DO NOT SCALE
Jacobs No.	B36601D1	Rev P03
Client no.	HE551497	

Drawing number	Originator	Volume
HE551497 -	JAC	- HGN-
SCHW	Location	Type Role Number
		-DR- C -0018



C:\Users\Howes1\Desktop\GAs\Exports\HE551497-JAC-HGN-SCHW-DR-C-0018.dwg - 21/05/2021 16:14:58 - A1Frame - Howes1

Reproduced by permission of Ordnance Survey on behalf of HMSO © Crown copyright and database right 2020. All rights reserved. Ordnance Survey Licence number 100030649.

© Copyright 2021 Jacobs U.K. Limited. The concepts and information contained in this document are the property of Jacobs. Use or copying of this document in whole or in part without the written permission of Jacobs constitutes an infringement of copyright. Limitation: This drawing has been prepared on behalf of and for the exclusive use of Jacobs' Client, and is subject to, and issued in accordance with, the provisions of the contract between Jacobs and the Client. Jacobs accepts no liability or responsibility whatsoever for, or in respect of, any use of, or reliance upon, this drawing by any third party.

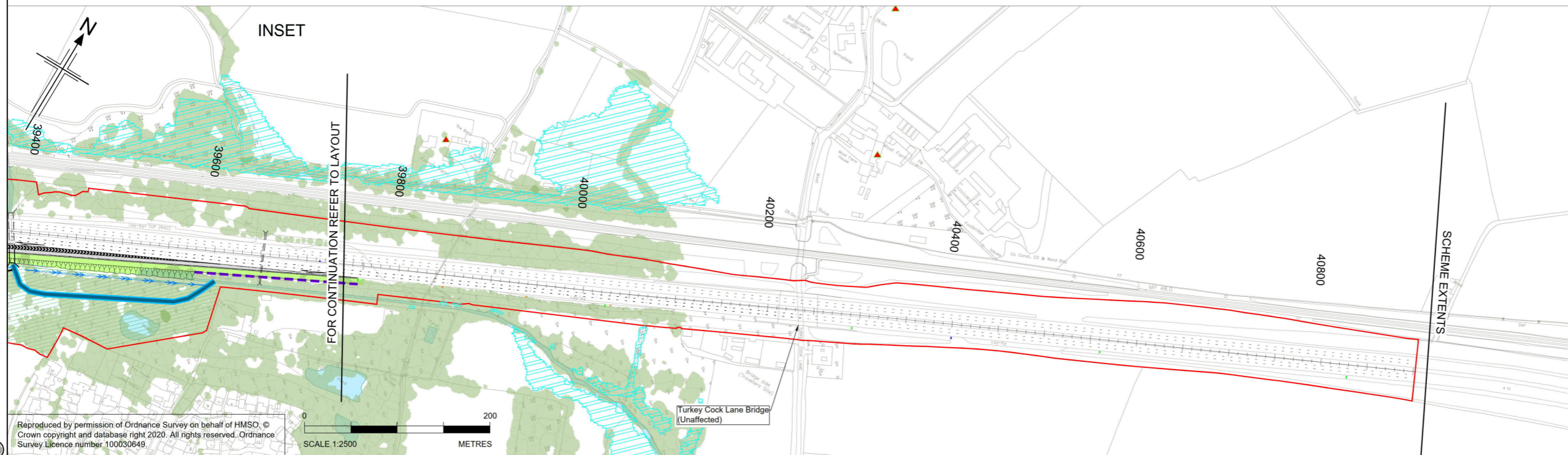
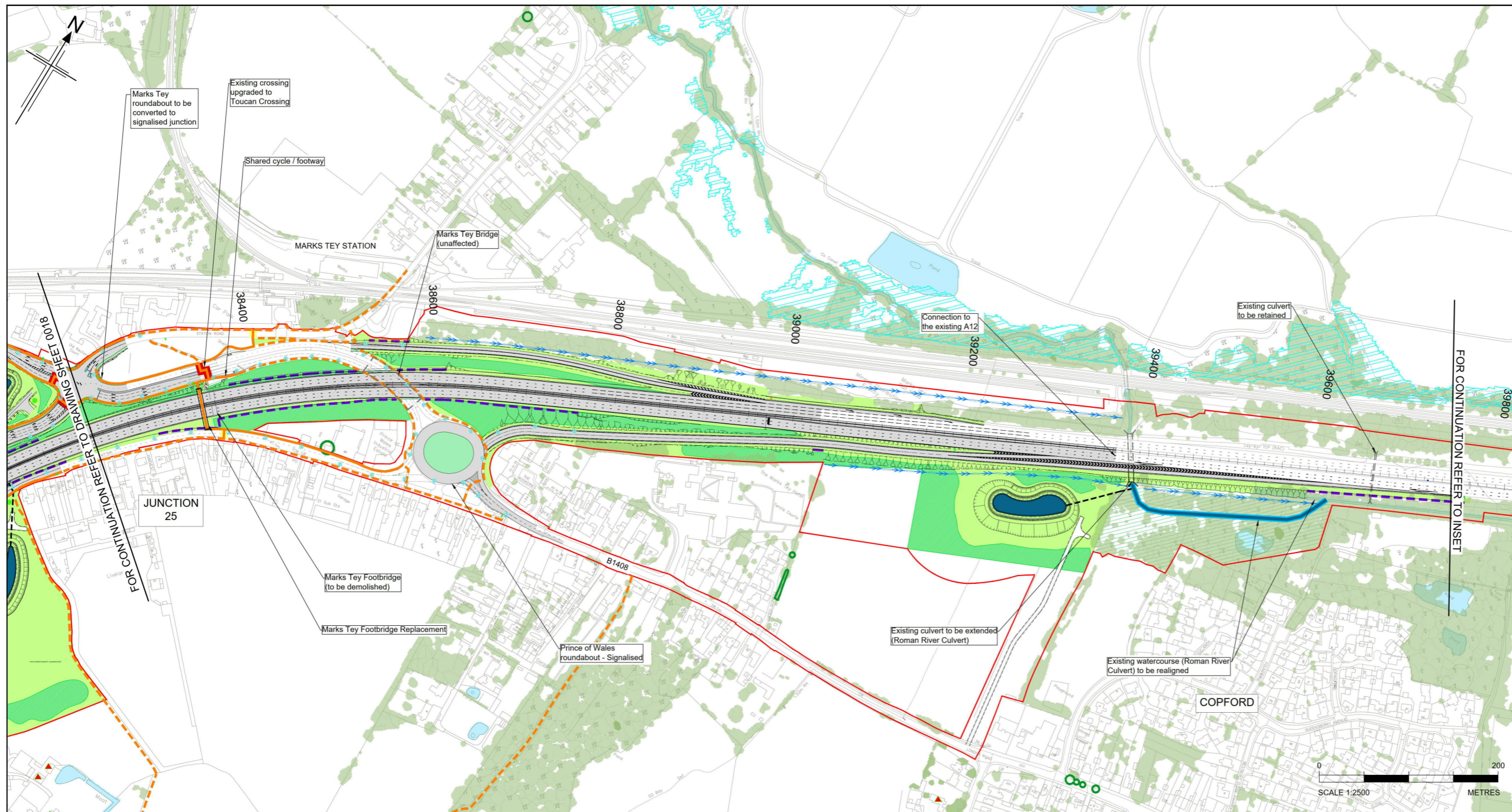

- Notes**
1. This drawing shall only be used for the design element stated in the drawing title.
 2. All dimensions are in metres unless noted otherwise.
 3. The base mapping is based on Ordnance Survey (O/S) Data.
 4. Only written dimension shall be used.
 5. For Sheet Layout Plan refer to HE551497-JAC-HGN-SCHW-DR-C-0026.
 6. For Key refer to HE551497-JAC-HGN-SCHW-DR-C-0066.
 7. Where the scheme is showing the removal of access to properties, a suitable and convenient replacement will be provided.

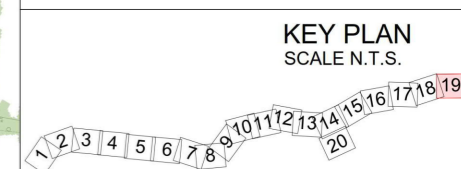

Rev	Rev. Date	Purpose of revision	Drawn	Checked	Rev'd	Apprv'd
P01	10/02/21	DESIGN FIX 1	JUG	CA	RM	RC
P02	22/04/21	DESIGN FIX 2	AS	CA	RM	RC
P03	21/05/21	FOR STATUTORY CONSULTATION	AE	CA	RM	DT
P04	25/05/21	FOR STATUTORY CONSULTATION	SH	CA	RM	RC

Contractor: **COSTAIN** Designer: **Jacobs**
 2nd Floor Cottons Centre, Cottons Lane
 London SE1 2QG. Tel: +44 (0)203 9802000
 www.jacobs.com

Client: **highways england**

Project: REGIONAL DELIVERY PARTNERSHIP
 A12 CHELMSFORD TO A120 WIDENING SCHEME

Drawing title: GENERAL ARRANGEMENT
 CH. 38200 TO 39355

SHEET 19 OF 20

Drawing status: S2 - SUITABLE FOR INFORMATION

State Code	Preliminary	DO NOT SCALE
Project Stage	PCF3	
Scale	1:2500	Rev
Jacobs No.	B36601D1	P04
Client no.	HE551497	

Drawing number: HE551497 - JAC - HGN - SCHW - DR - C - 0019
 Originator: JAC Volume: HGN-DR-C-0019
 Location: SCHW Type: Role: Number

C:\Users\HoweS1\Desktop\GAs\Exports\HE551497-JAC-HGN-SCHW-DR-C-0019.dwg - 25/05/2021 11:57:04 - A1Frame - HoweS1

Reproduced by permission of Ordnance Survey on behalf of HMSO. © Crown copyright and database right 2020. All rights reserved. Ordnance Survey Licence number: 100030649.

© Copyright 2021 Jacobs U.K. Limited. The concepts and information contained in this document are the property of Jacobs. Use or copying of this document in whole or in part without the written permission of Jacobs constitutes an infringement of copyright. Limitation: This drawing has been prepared on behalf of, and for the exclusive use of, Jacobs Client, and is subject to, and issued in accordance with, the provisions of the contract between Jacobs and the Client. Jacobs accepts no liability or responsibility whatsoever for, or in respect of, any use of, or reliance upon, this drawing by any third party.

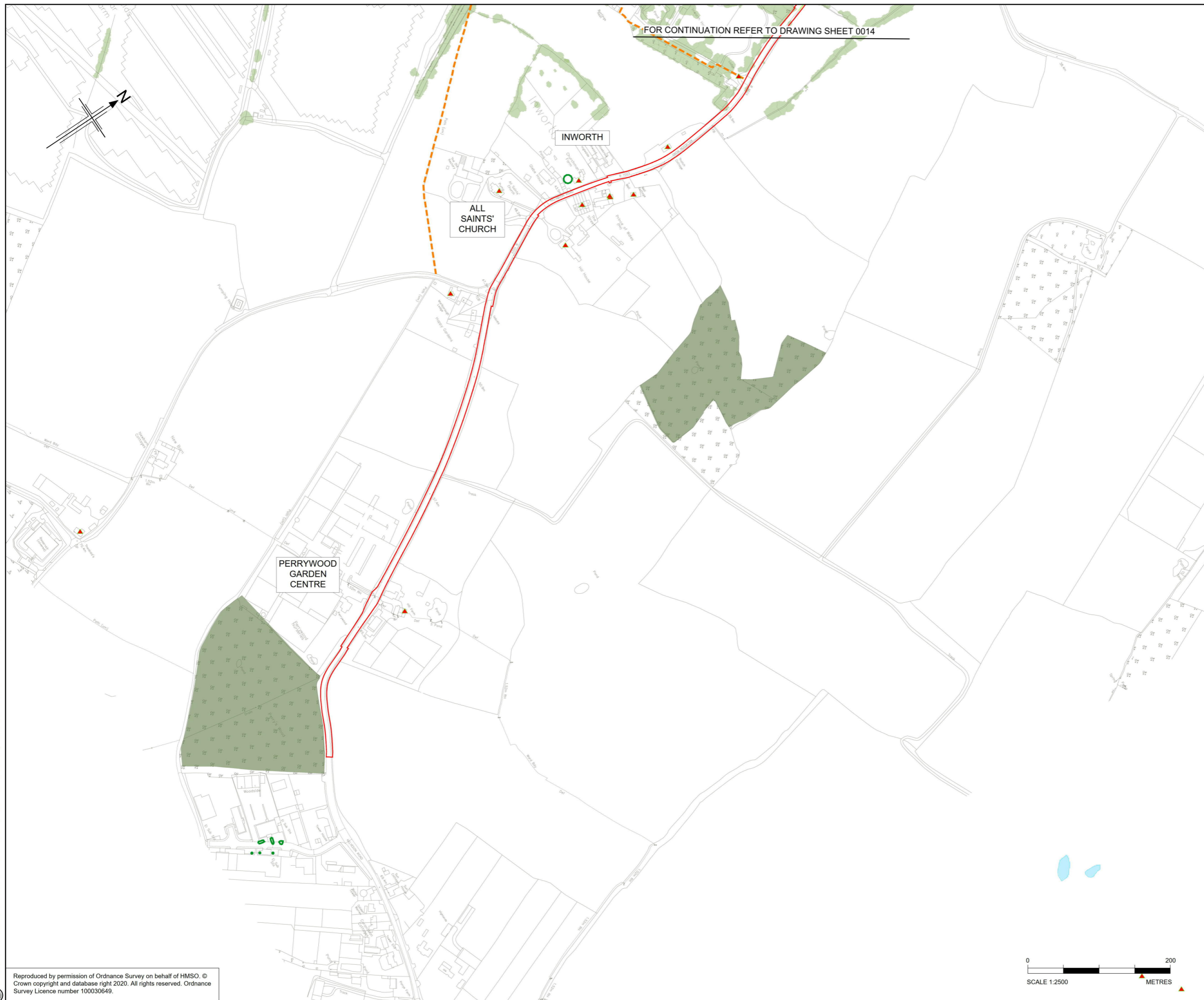

FOR CONTINUATION REFER TO DRAWING SHEET 0014

- Notes**
1. This drawing shall only be used for the design element stated in the drawing title.
 2. All dimensions are in metres unless noted otherwise.
 3. The base mapping is based on Ordnance Survey (O/S) Data.
 4. Only written dimension shall be used.
 5. For Sheet Layout Plan refer to HE551497-JAC-HGN-SCHW-DR-C-0026.
 6. For Key refer to HE551497-JAC-HGN-SCHW-DR-C-0066.
 7. Where the scheme is showing the removal of access to properties, a suitable and convenient replacement will be provided.

KEY PLAN
SCALE N.T.S.

P01	10/02/21	DESIGN FIX 1	JJG	CA	RM	RC
P02	21/05/21	FOR STATUTORY CONSULTATION	AE	CA	RM	DT
Rev	Rev. Date	Purpose of revision	Drawn	Checked	Rev'd	Apprv'd

Contractor: Designer:
 2nd Floor Coltons Centre, Coltons Lane
 London SE1 2QG, Tel: +44 (0)203 9802000
 www.jacobs.com

Client:

Project: REGIONAL DELIVERY PARTNERSHIP
 A12 CHELMSFORD TO A120 WIDENING SCHEME

Drawing title: **GENERAL ARRANGEMENT**
CH. 18300 TO 19600/20000

SHEET 20 OF 20

Drawing status: **S2 - SUITABLE FOR INFORMATION**

State Code	Preliminary	
Project Stage	PCF3	
Scale	1:2500	DO NOT SCALE
Jacobs No.	B36601D1	Rev P02
Client no.	HE551497	

Drawing number	Originator	Volume
HE551497 -	JAC	- HGN -
SCHW	Location	Type Role Number
		-DR- C -0020



C:\Users\Howes1\Desktop\GAs\Exports\HE551497-JAC-HGN-SCHW-DR-C-0020.dwg - 22/05/2021 09:26:40 - A1Frame - Howes1

Reproduced by permission of Ordnance Survey on behalf of HMSO ©
 Crown copyright and database right 2020. All rights reserved. Ordnance
 Survey Licence number 100030649.

© Copyright 2021 Jacobs U.K. Limited. The concepts and information contained in this document are the property of Jacobs. Use or copying of this document in whole or in part without the written permission of Jacobs constitutes an infringement of copyright. Limitation: This drawing has been prepared on behalf of and for the exclusive use of Jacobs' Client, and is subject to, and issued in accordance with, the provisions of the contract between Jacobs and the Client. Jacobs accepts no liability or responsibility whatsoever for, or in respect of, any use of, or reliance upon, this drawing by any third party.

© Crown copyright 2021.

You may re-use this information (not including logos) free of charge in any format or medium, under the terms of the Open Government Licence. To view this licence: visit www.nationalarchives.gov.uk/doc/open-government-licence/ write to the **Information Policy Team, The National Archives, Kew, London TW9 4DU**, or email psi@nationalarchives.gsi.gov.uk.

Mapping (where present): © Crown copyright and database rights 2021 OS 100030649. You are permitted to use this data solely to enable you to respond to, or interact with, the organisation that provided you with the data. You are not permitted to copy, sub-licence, distribute or sell any of this data to third parties in any form.

This document is also available on our website at www.highwaysengland.co.uk
For an accessible version of this publication please call **0300 123 5000** and we will help you.

If you have any enquiries about this publication email info@highwaysengland.co.uk or call **0300 123 5000***. Please quote the Highways England publications code **PR48/21**.

*Calls to 03 numbers cost no more than a national rate call to an 01 or 02 number and must count towards any inclusive minutes in the same way as 01 and 02 calls.

These rules apply to calls from any type of line including mobile, BT, other fixed line or payphone. Calls may be recorded or monitored.

Registered office Bridge House, 1 Walnut Tree Close, Guildford GU1 4LZ
Highways England Company Limited registered in England and Wales number 09346363