

A12 Chelmsford to A120 widening

Proposed Area of Development Boundary

Junctions 19 to 25

Highways England



2020

Proposed Area of Development Boundary

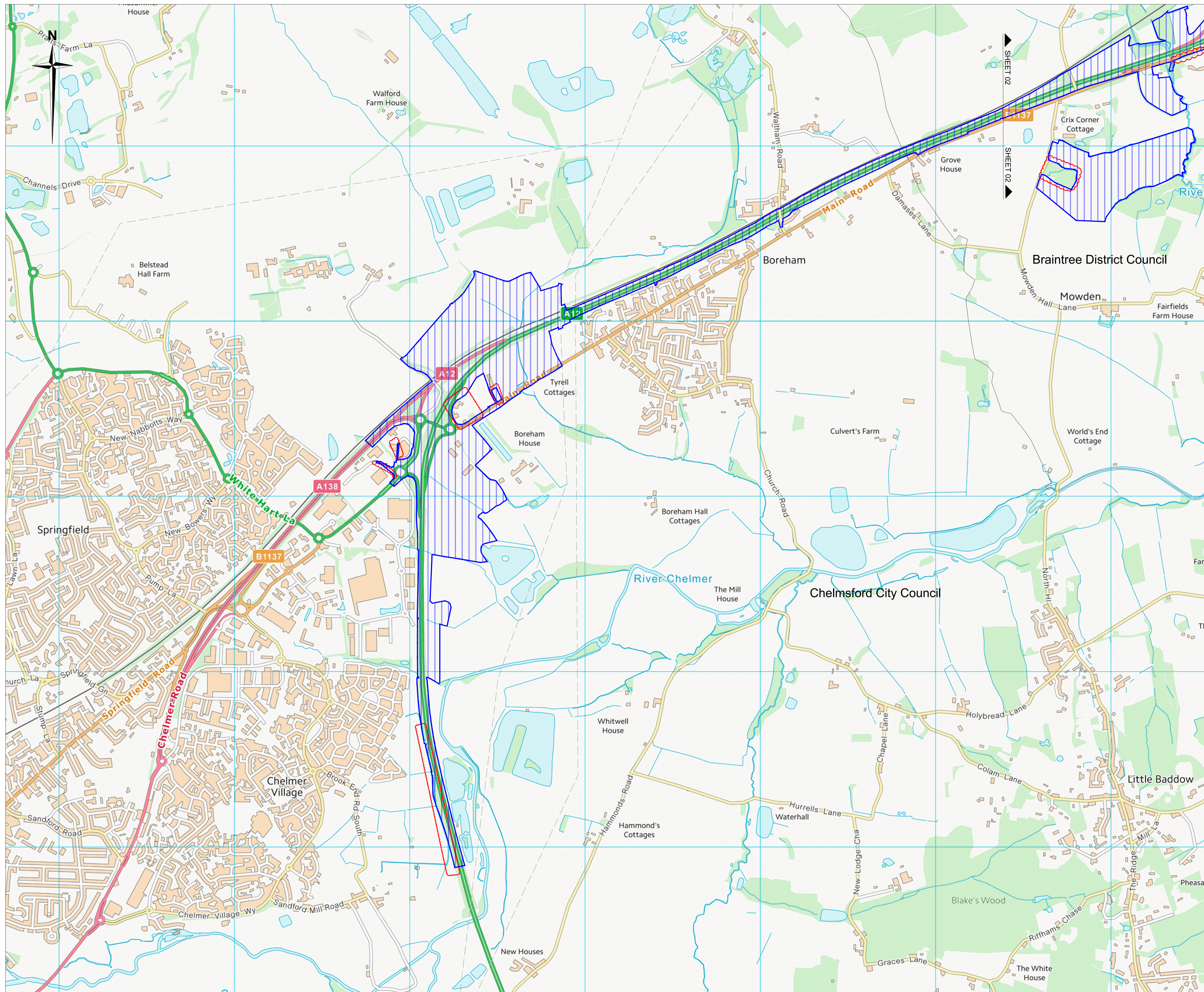
The proposed area of development boundary we have published shows the land that may be permanently or temporarily acquired as part of the A12 Chelmsford to A120 widening. As the design of the road developments, the proposed area of development boundary will be reviewed and, if required, revised.

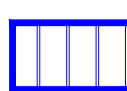

KEY

-  PROPOSED J19-J23 PRA BOUNDARY / PRA AREA EXTENTS
-  PRA AMENDMENTS AS CLOUDED

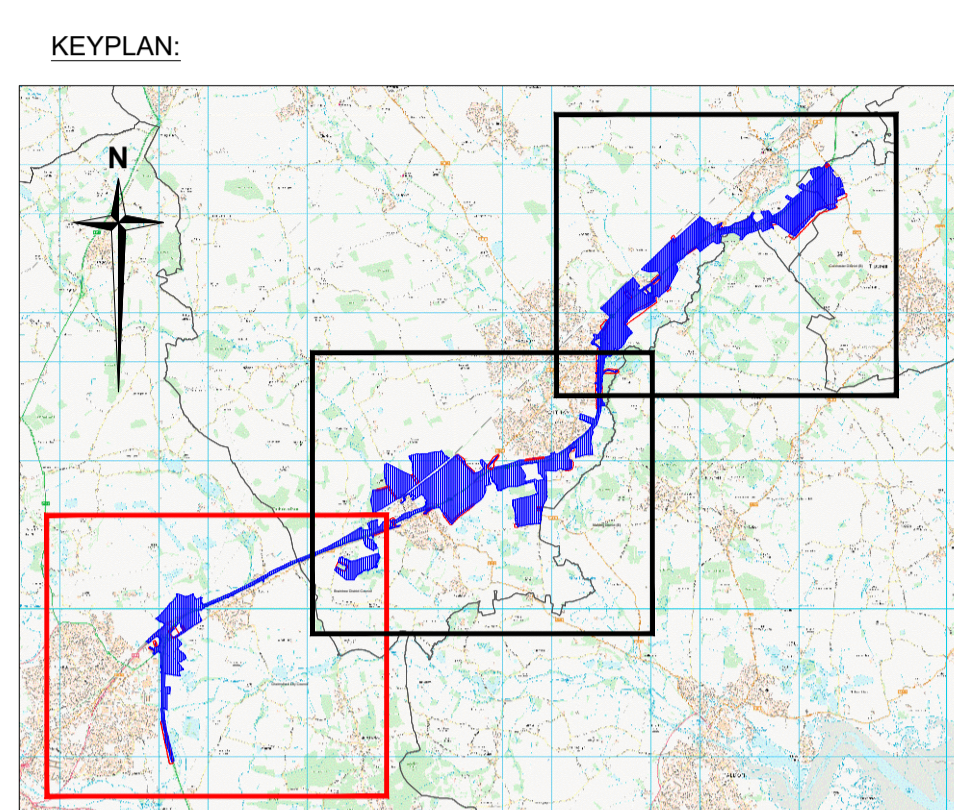

0 200 400 600 800 1000 1200 1400 1600 1800 2000 m
 SCALE 1 : 20,000 @ A3

0 100 200 300 400 500 600 700 800 900 1000 m
 SCALE 1 : 10,000

Drawing No: HE551497-JAC-HGN-3_S0-SK-CH-0231 (P02)



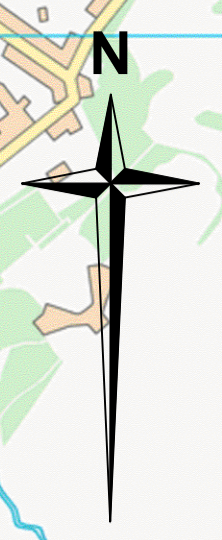
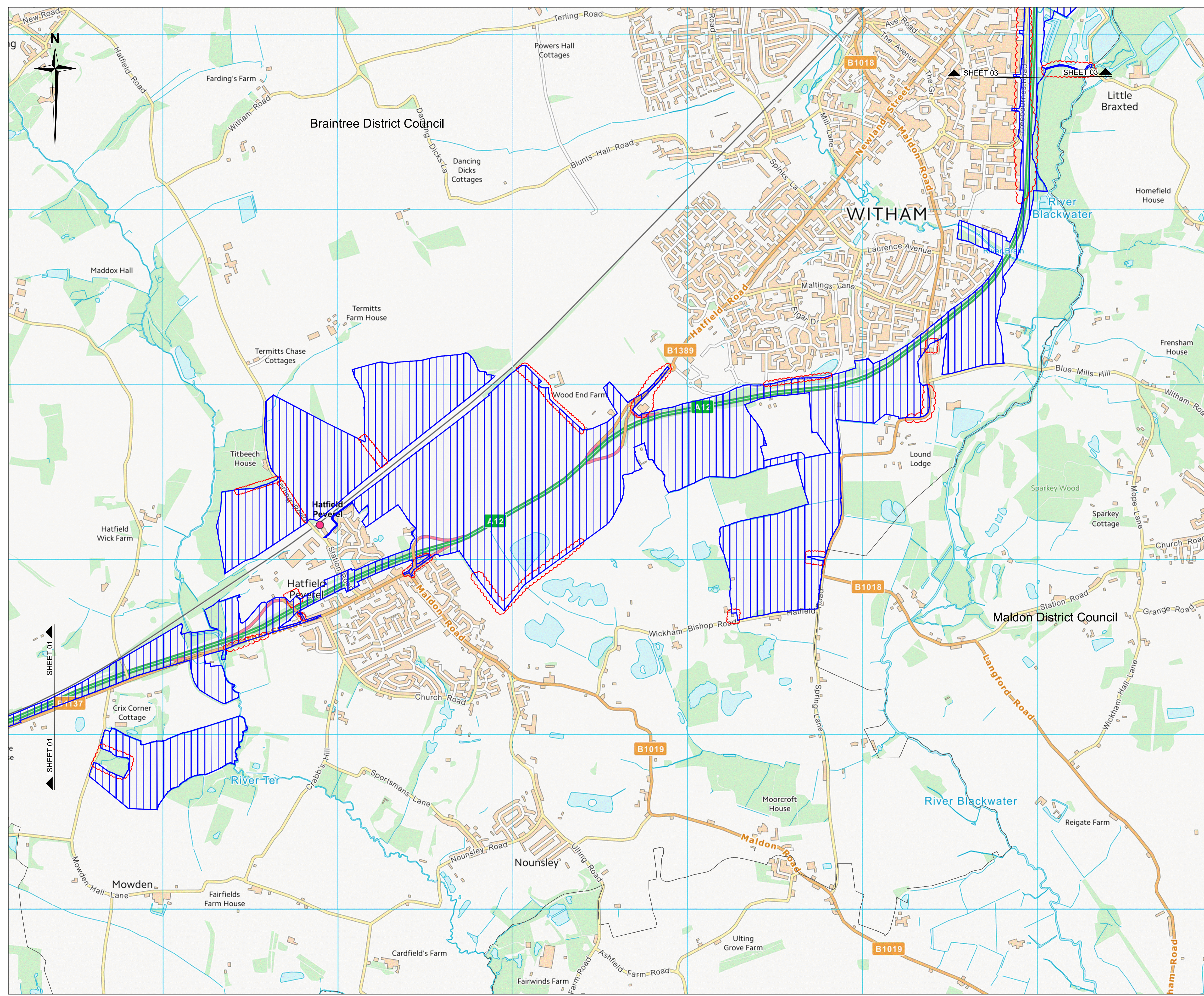

- KEY**
- PROPOSED J19-J23 PRA BOUNDARY / PRA AREA EXTENTS
 - PRA AMENDMENTS AS CLOUDED

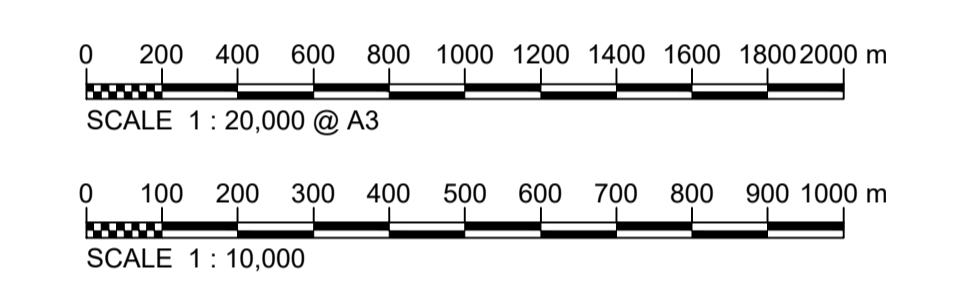
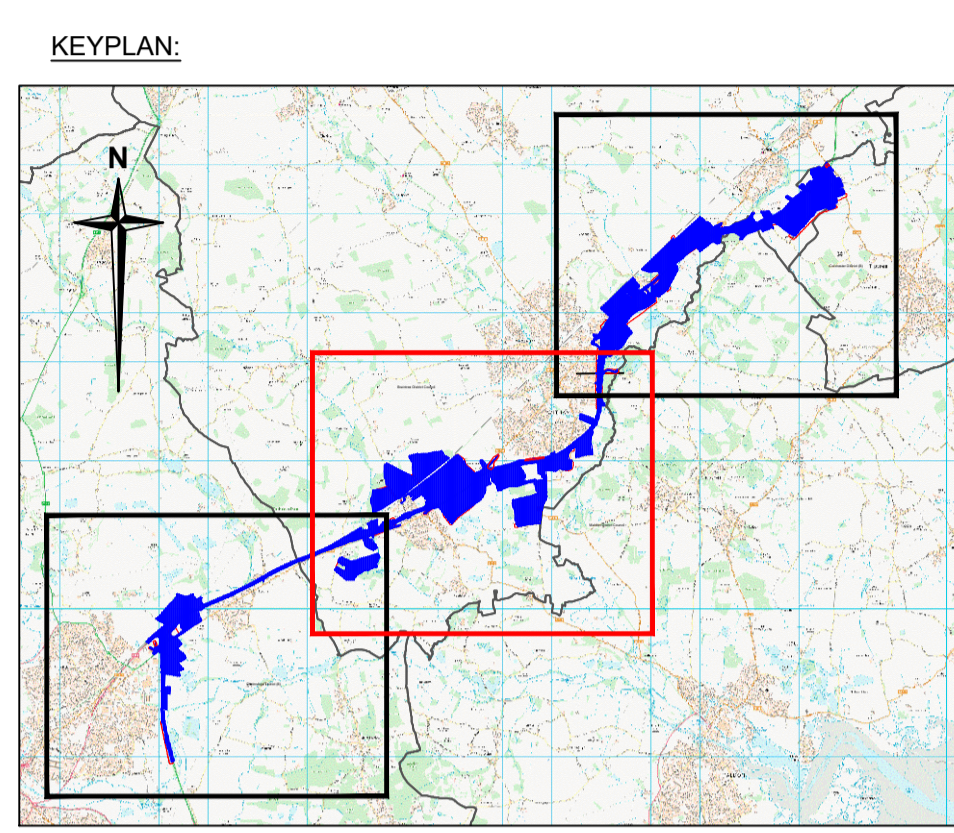

Drawing No: HE551497-JAC-HGN-3_S0-SK-CH-0232 (P02)



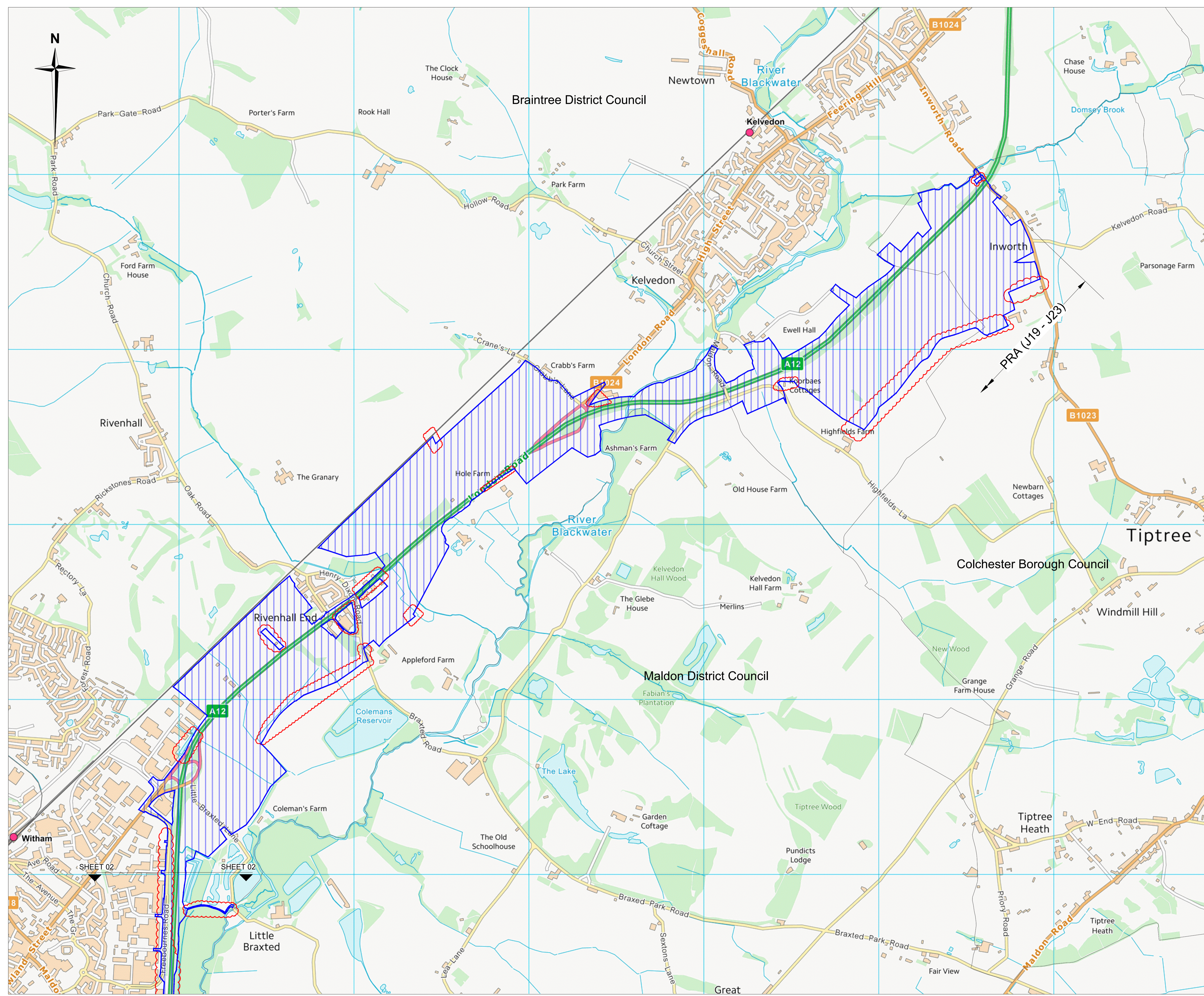

KEY

- PROPOSED J19-J23 PRA BOUNDARY / PRA AREA EXTENTS
- PRA AMENDMENTS AS CLOUDED

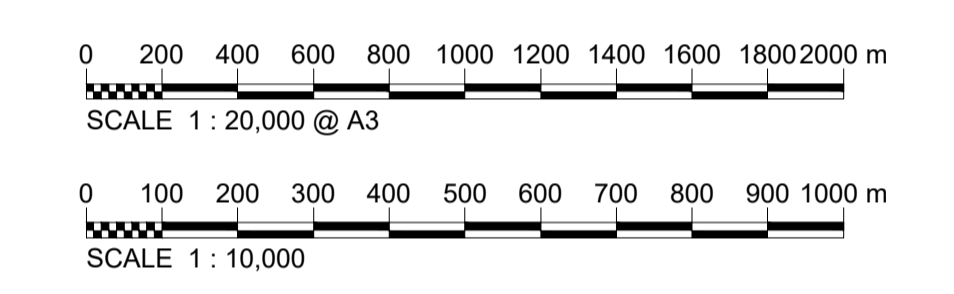
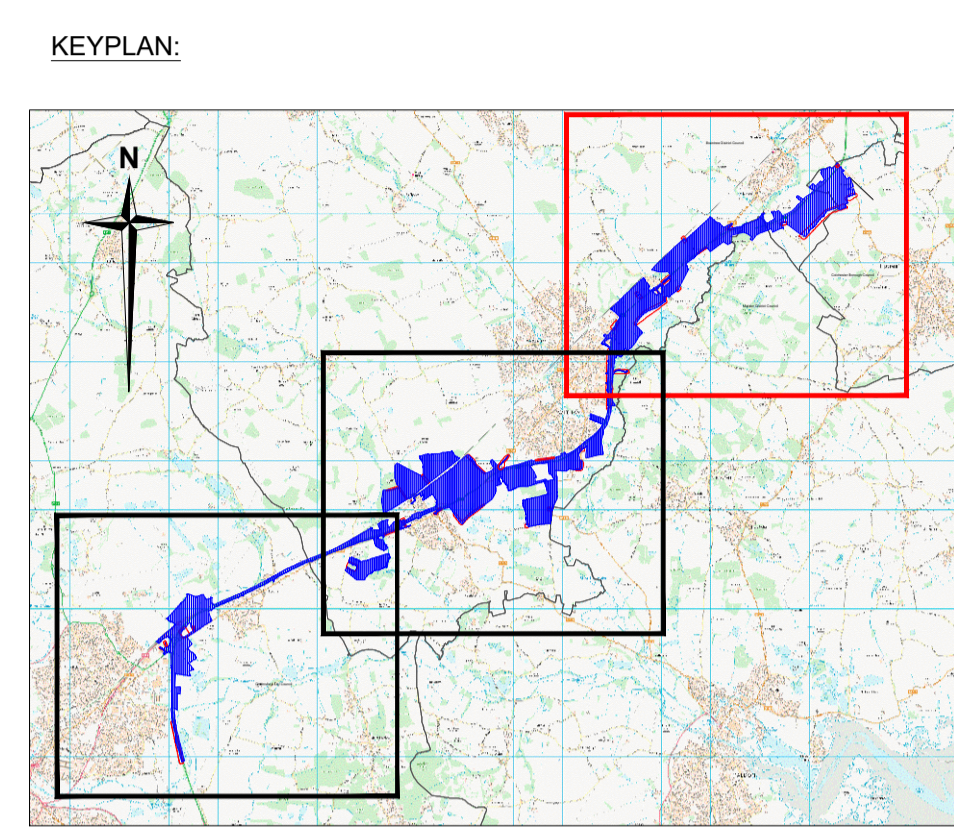

Drawing No: HE551497-JAC-HGN-3_S0-SK-CH-0233 (P02)



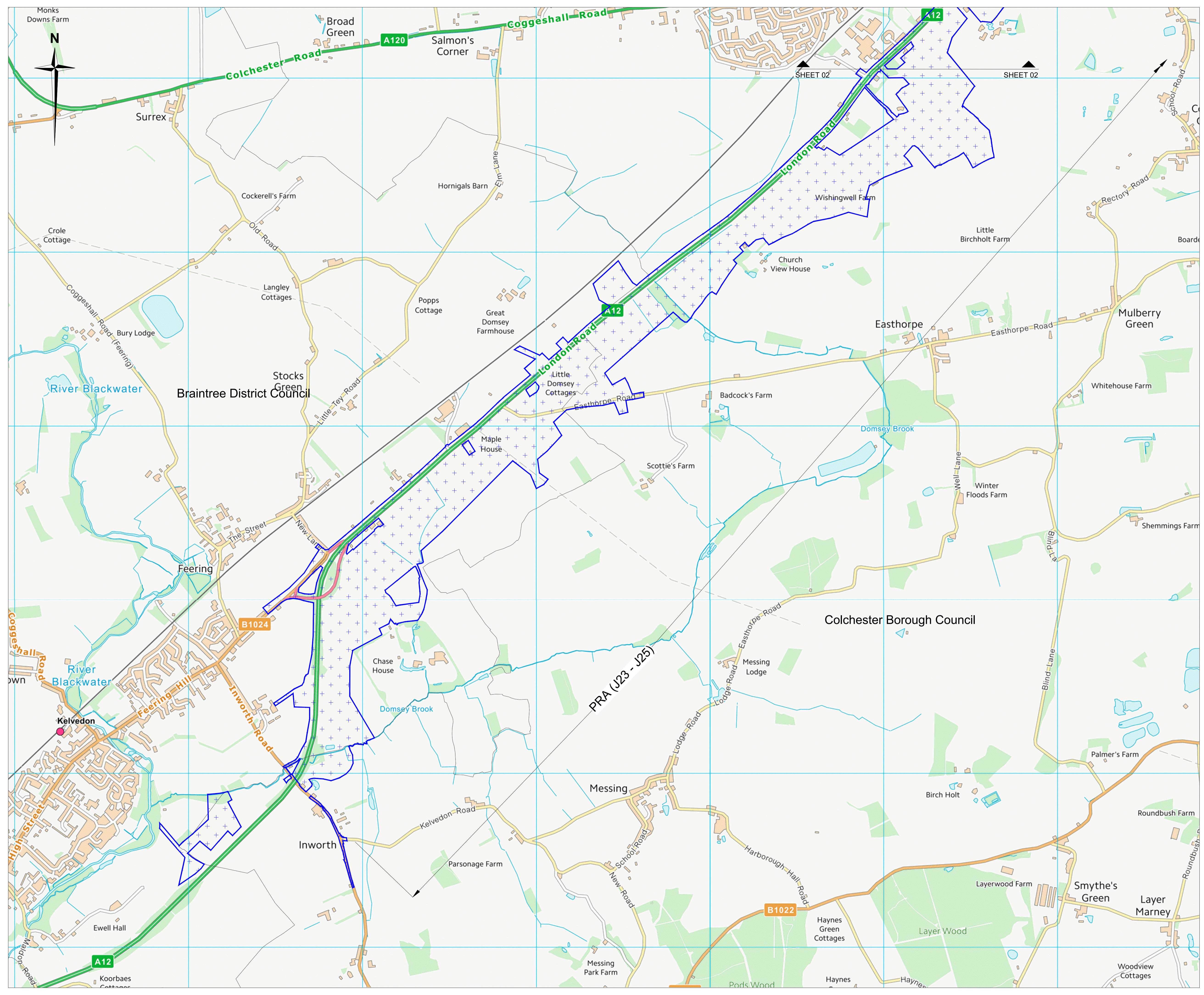

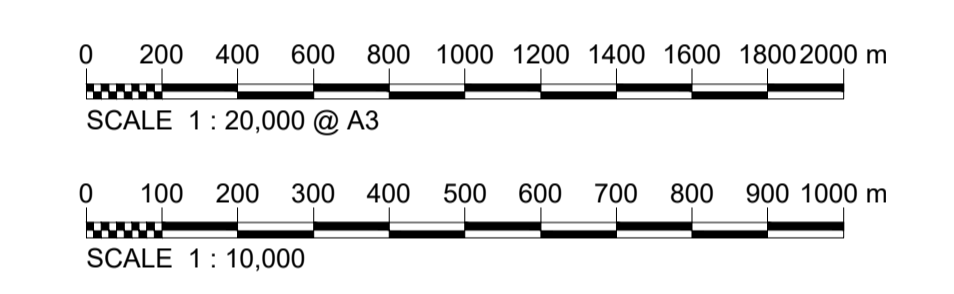
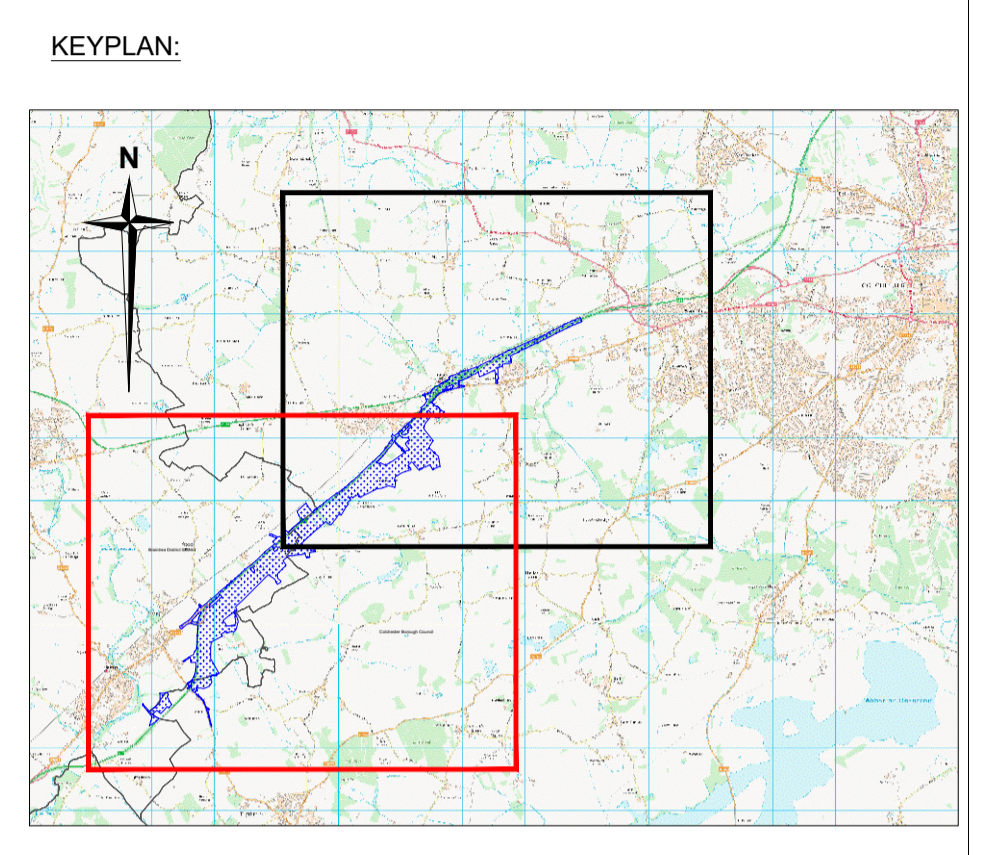

KEY:
 PROPOSED J23-J25 PRA BOUNDARY / PRA AREA EXTENTS.



Drawing No: HE551497-JAC-HGN-3_S0-SK-CH-0280 (P00)

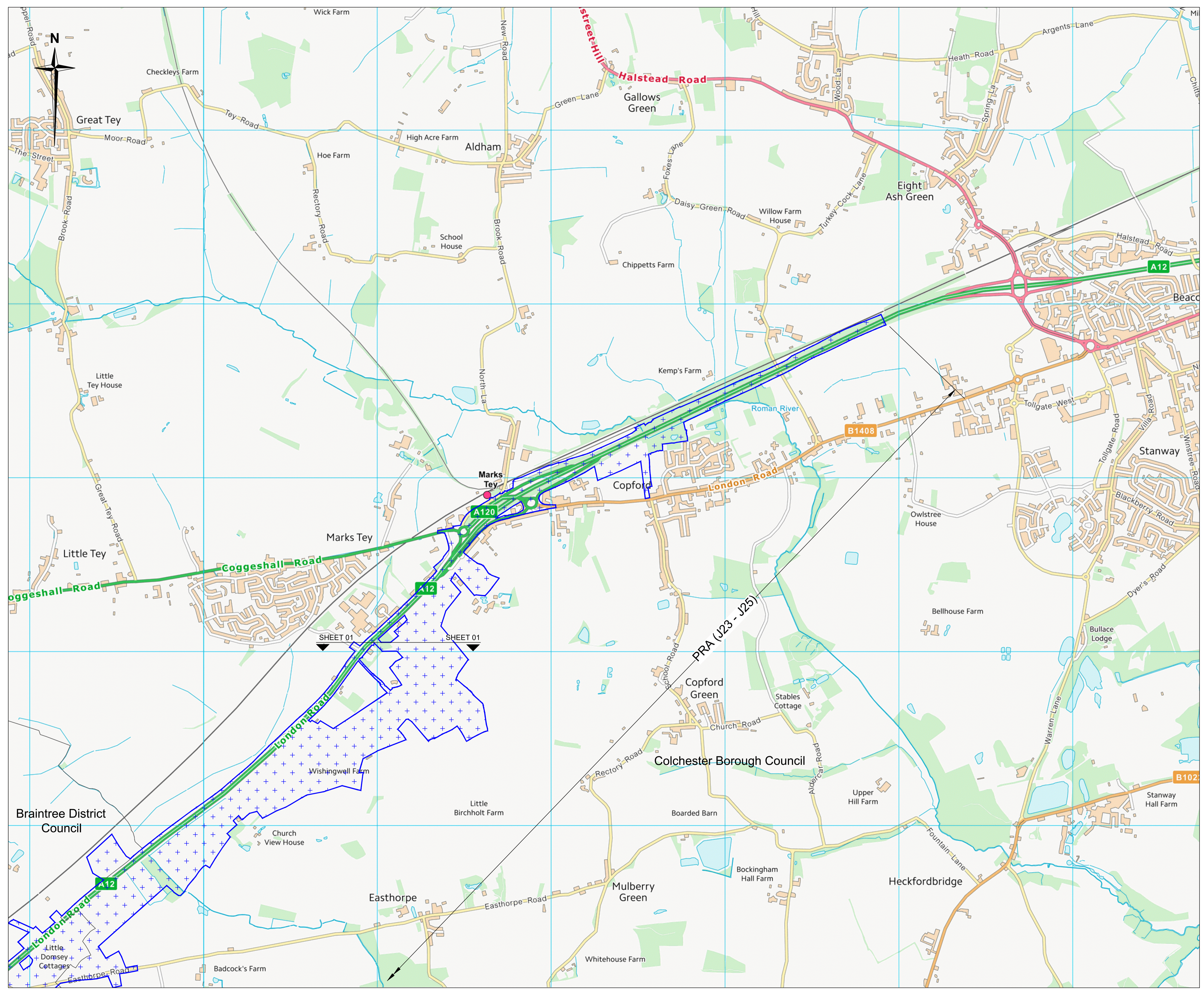



KEY:
 PROPOSED J23-J25 PRA BOUNDARY / PRA AREA EXTENTS.

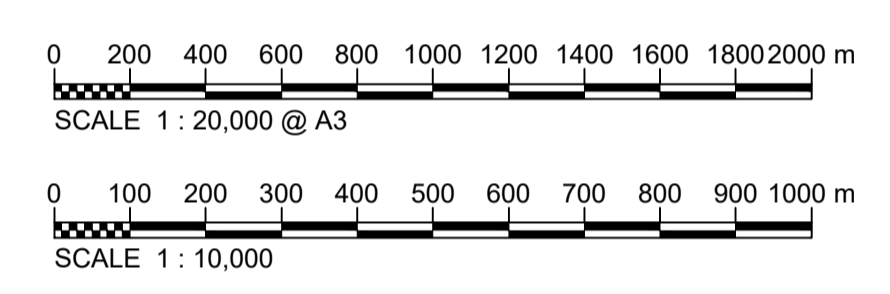
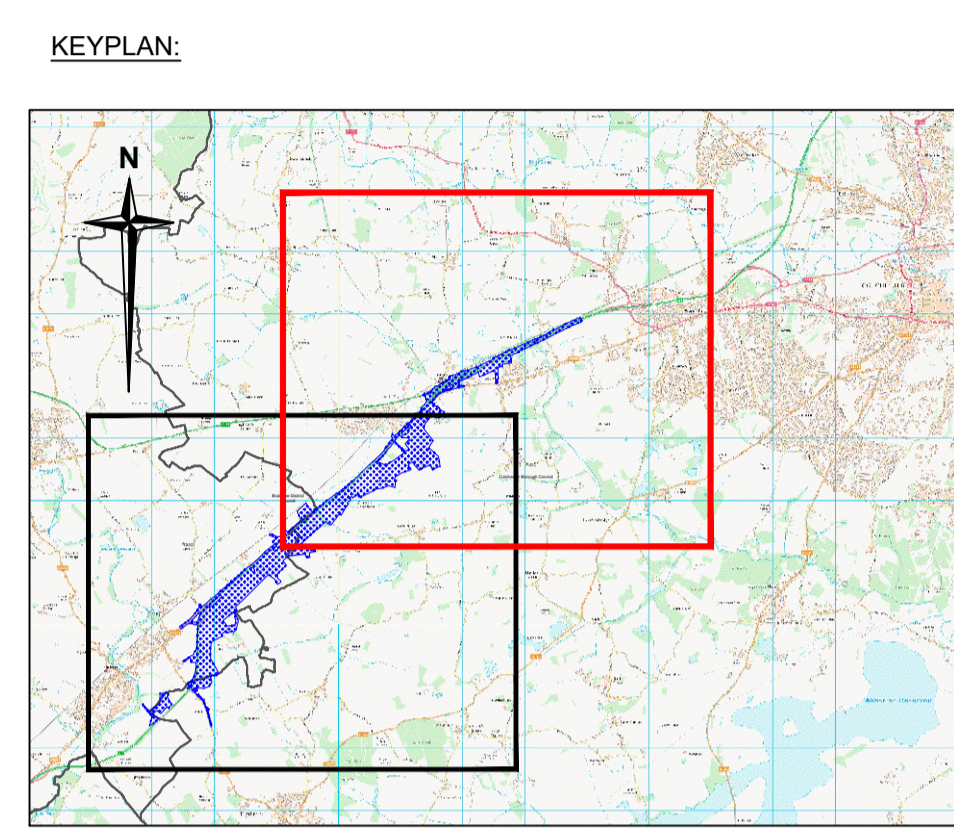

Drawing No: HE551497-JAC-HGN-3_S0-SK-CH-0281 (P00)

Braintree District Council

Colchester Borough Council



A12 Chelmsford to A120 Widening – Proposed Area of Development Boundary

PR114/20