

**A1**

**Birtley to Coal House**  
improvement scheme

**Preliminary Environmental  
Information Report  
Appendix C**



DO NOT SCALE

Millimetres  
0 10 100

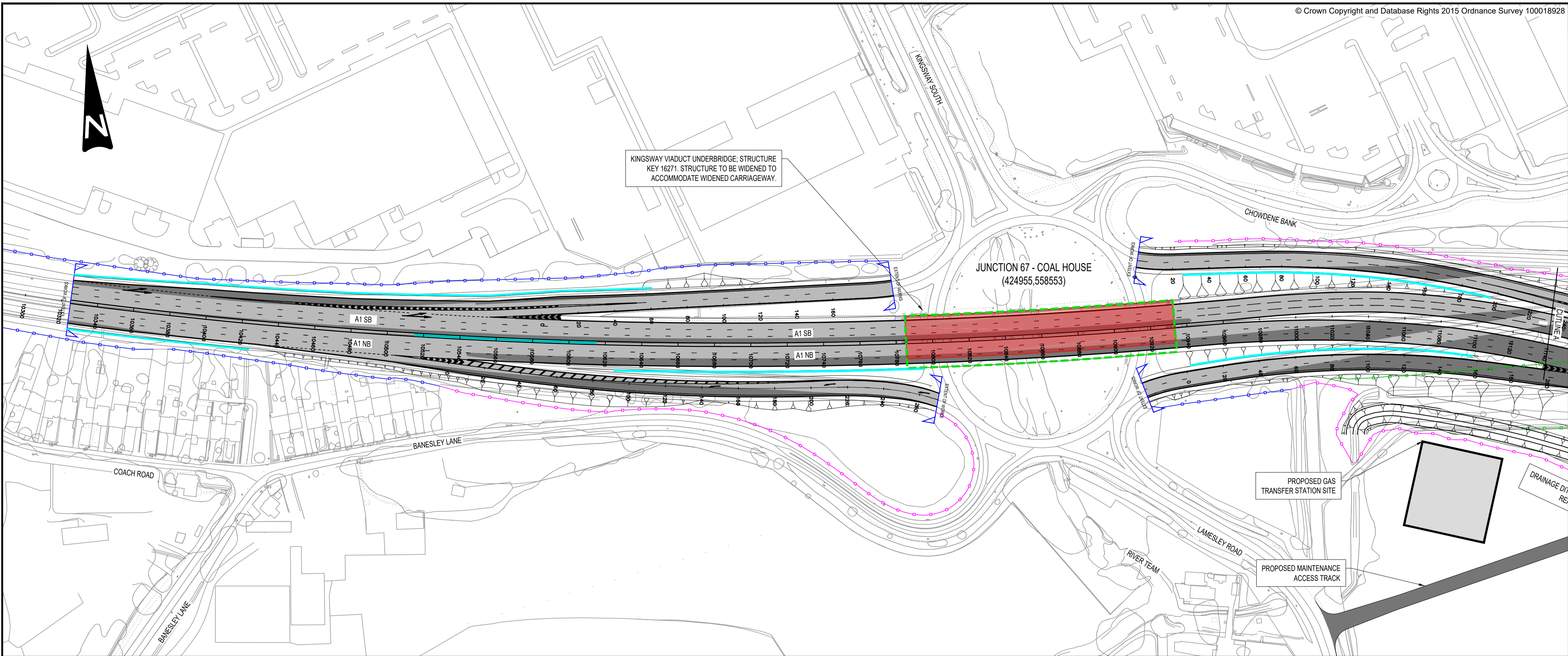

- KEY**
- EXISTING STRUCTURE
  - PROPOSED STRUCTURE
  - PROPOSED RETAINING WALL
  - PROPOSED HIGHWAY BOUNDARY FENCE
  - RETAINED EXISTING HIGHWAY BOUNDARY FENCE (WHERE AVAILABLE)
  - REMOVED EXISTING HIGHWAY BOUNDARY FENCE
  - NEW CARRIAGEWAY CONSTRUCTION
  - EXISTING CARRIAGEWAY TO BE RETAINED WHERE VERTICAL ALIGNMENT PERMITS
  - NETWORK RAIL LAND BOUNDARY
  - DRAINAGE ATTENUATION POND
  - PROPOSED FOOTPATH DIVERSION / UPGRADE
  - EXISTING FOOTPATH

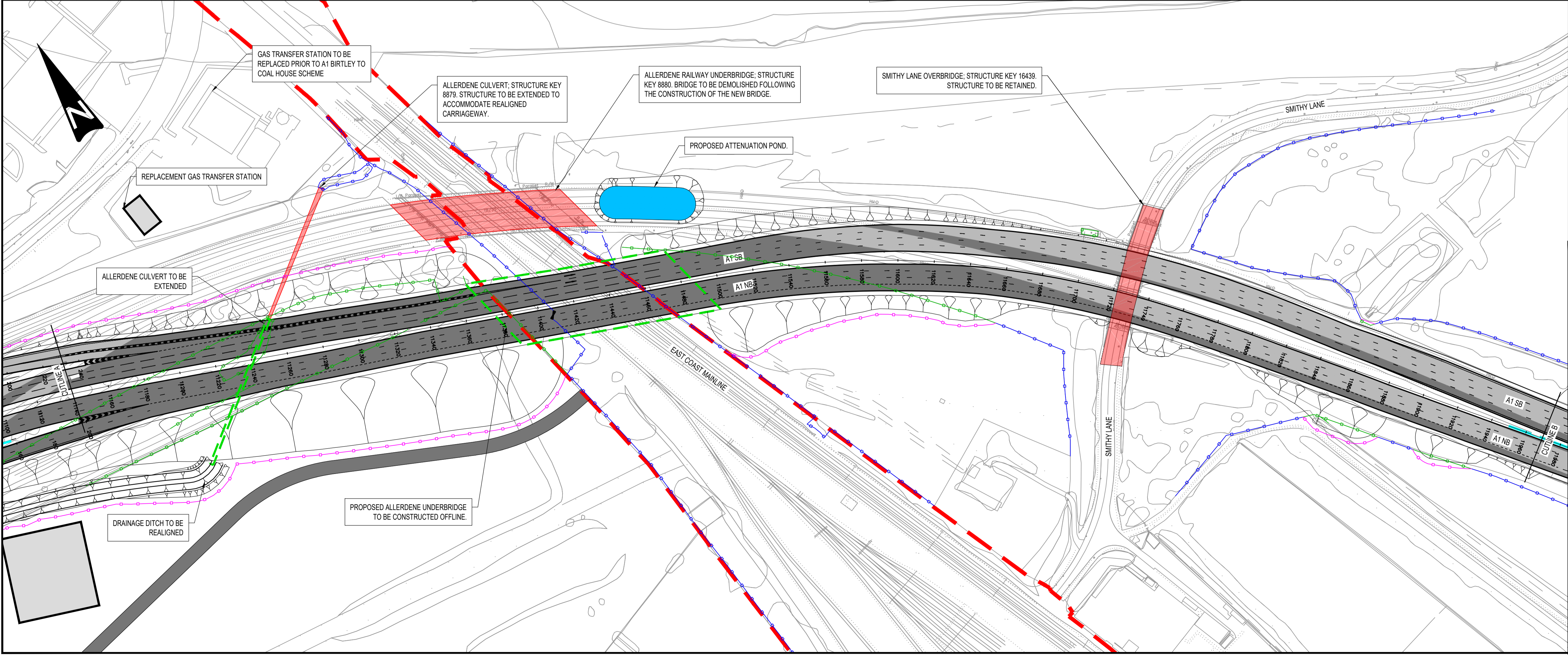
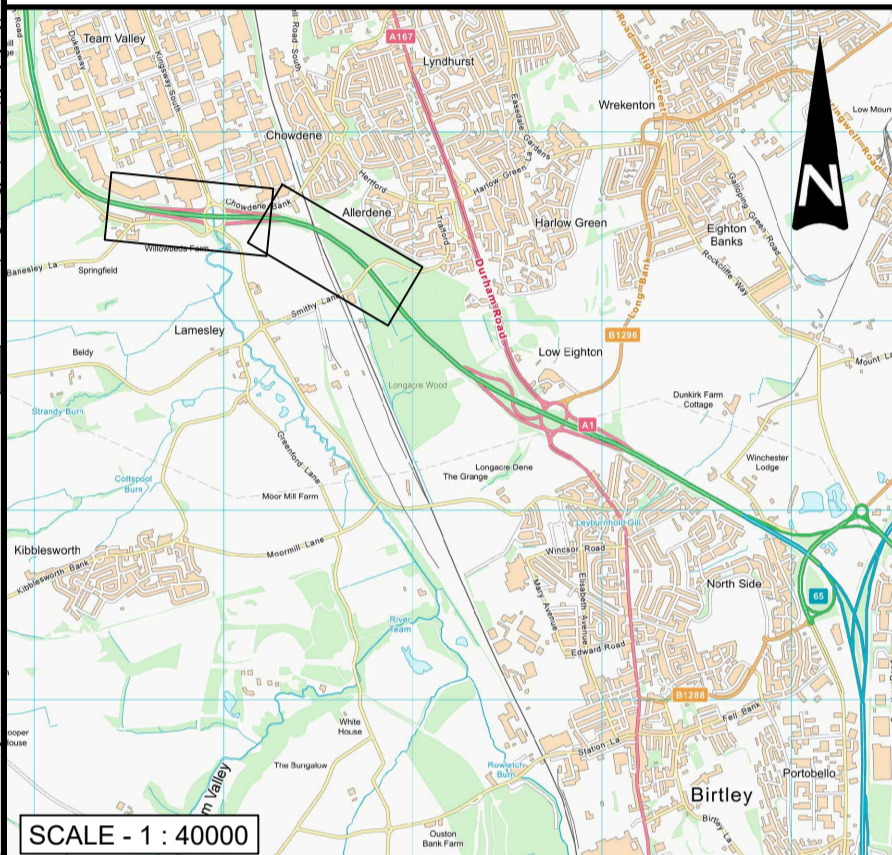

Rev.	Date	Description	By	Chkd	App'd
P01	05/09/16	FOR INFORMATION	JAC		
P02	06/09/16	MINOR AMENDMENTS TO EWS & STRUCTURES, CHANGE ADDED	JWL	CP	NGR
P03	10/02/17	ISSUED FOR PUBLIC CONSULTATION	JWL	SG	NGR
P04	10/02/17	DESIGN DEVELOPMENT POST PUBLIC CONSULTATION	JWL	SG	NGR
P05.1	02/08/17	UPDATE FOLLOWING STAGE 2 TRAFFIC MODEL	JWL	SG	NGR
P06	16/01/18	FOR STATUTORY PUBLIC CONSULTATION	AW	PG	NGR

Client

Project Title **A1 BIRTLEY TO COALHOUSE**

Drawing Title **OFFLINE REPLACEMENT OF ALLERDENE BRIDGE  
GENERAL ARRANGEMENT  
SHEET 1 OF 3**

Scale	1:1250	Drawn	A.Wallace	Checked	S.Ghosh	Approved	N.Rawcliffe	Authorised	---	
Original Size	A1	Date	24/01/18	Date	24/01/18	Date	24/01/18	Date	---	
Drawing Status	<b>FOR INFORMATION</b>								Suitability	<b>S2</b>
Drawing Number	HE551462	Project	WSP	Originator	HGN	Volume	01001	Project Ref. No.	P06	
Location	ZZ	Type	DR	Role	CH	Number	01001	Revision		



DO NOT SCALE

Millimetres

0 10

100

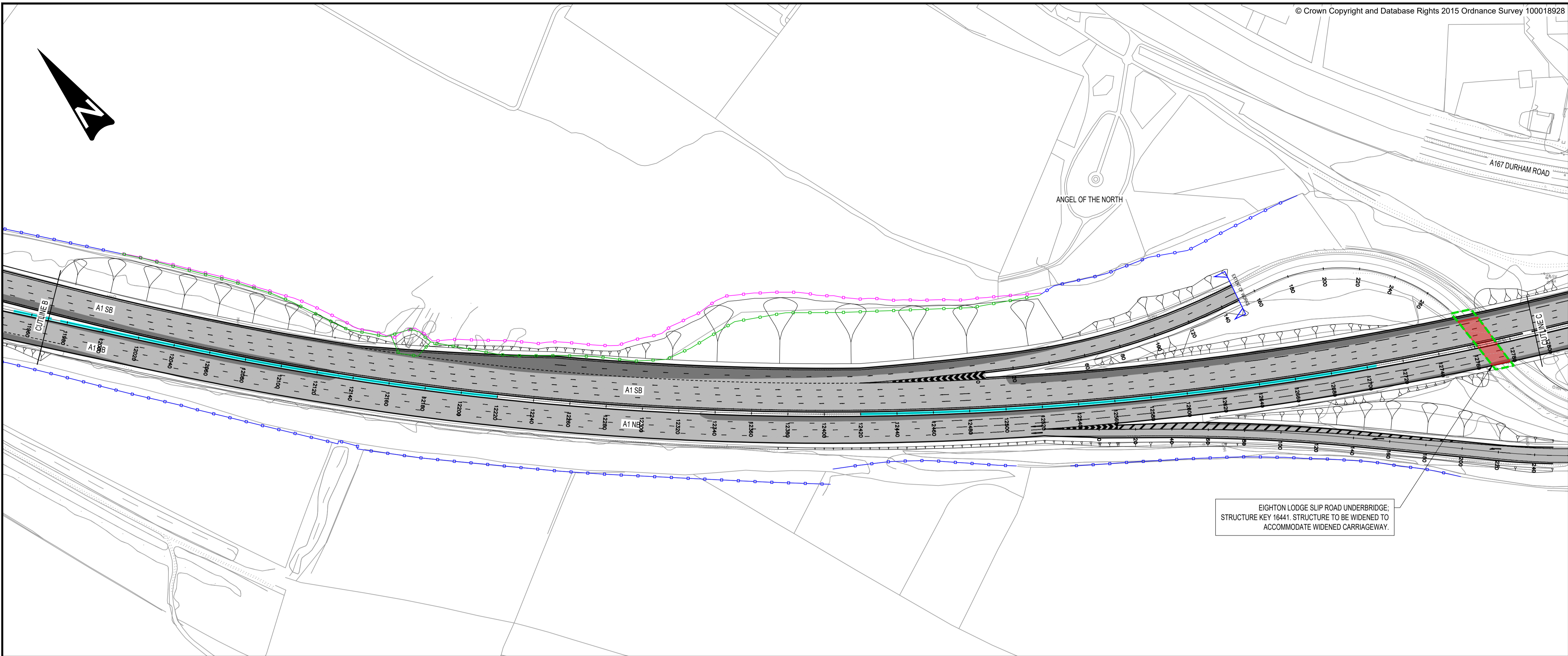

EIGHTON LODGE SLIP ROAD UNDERBRIDGE; STRUCTURE KEY 16441. STRUCTURE TO BE WIDENED TO ACCOMMODATE WIDENED CARRIAGEWAY.

KEY

	EXISTING STRUCTURE
	PROPOSED STRUCTURE
	PROPOSED RETAINING WALL
	PROPOSED HIGHWAY BOUNDARY FENCE
	RETAINED EXISTING HIGHWAY BOUNDARY FENCE (WHERE AVAILABLE)
	REMOVED EXISTING HIGHWAY BOUNDARY FENCE
	NEW CARRIAGEWAY CONSTRUCTION
	EXISTING CARRIAGEWAY TO BE RETAINED WHERE VERTICAL ALIGNMENT PERMITS
	NETWORK RAIL LAND BOUNDARY
	DRAINAGE ATTENUATION POND
	PROPOSED FOOTPATH DIVERSION / UPGRADE
	EXISTING FOOTPATH

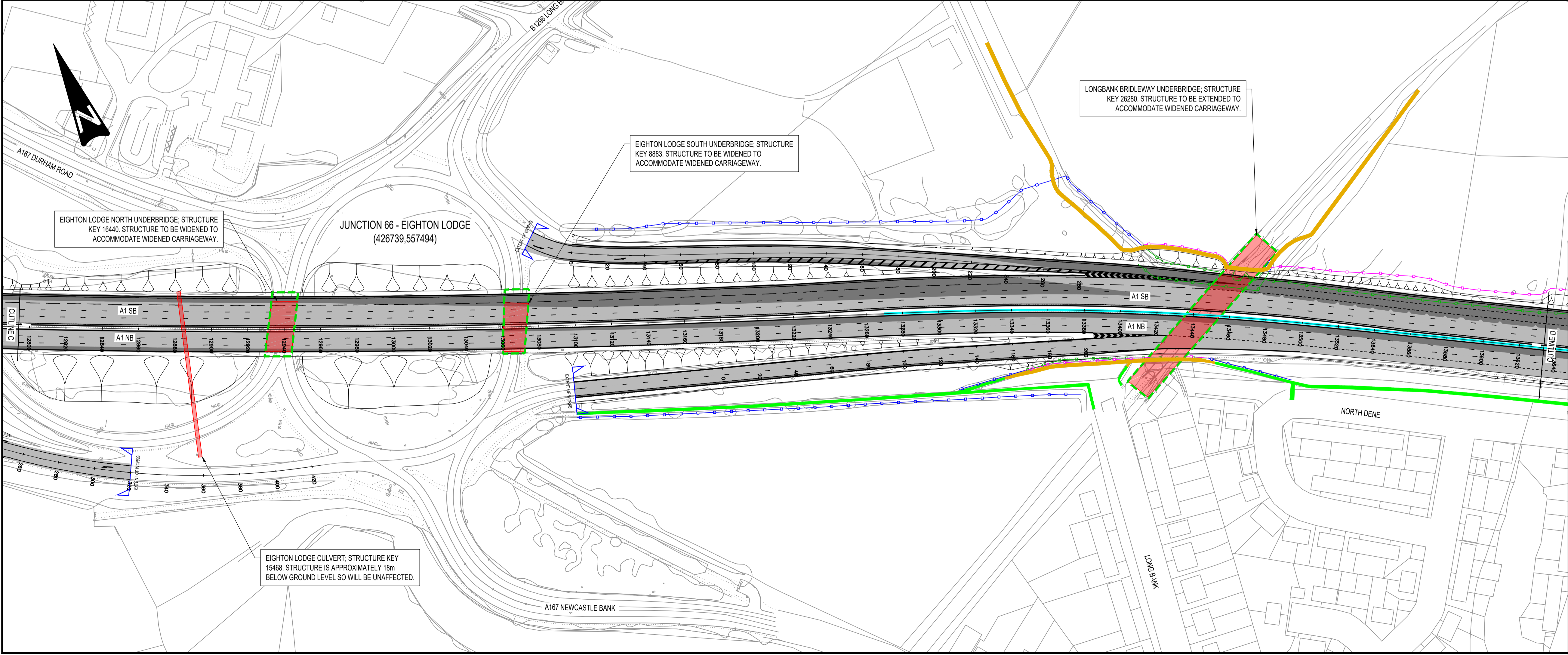
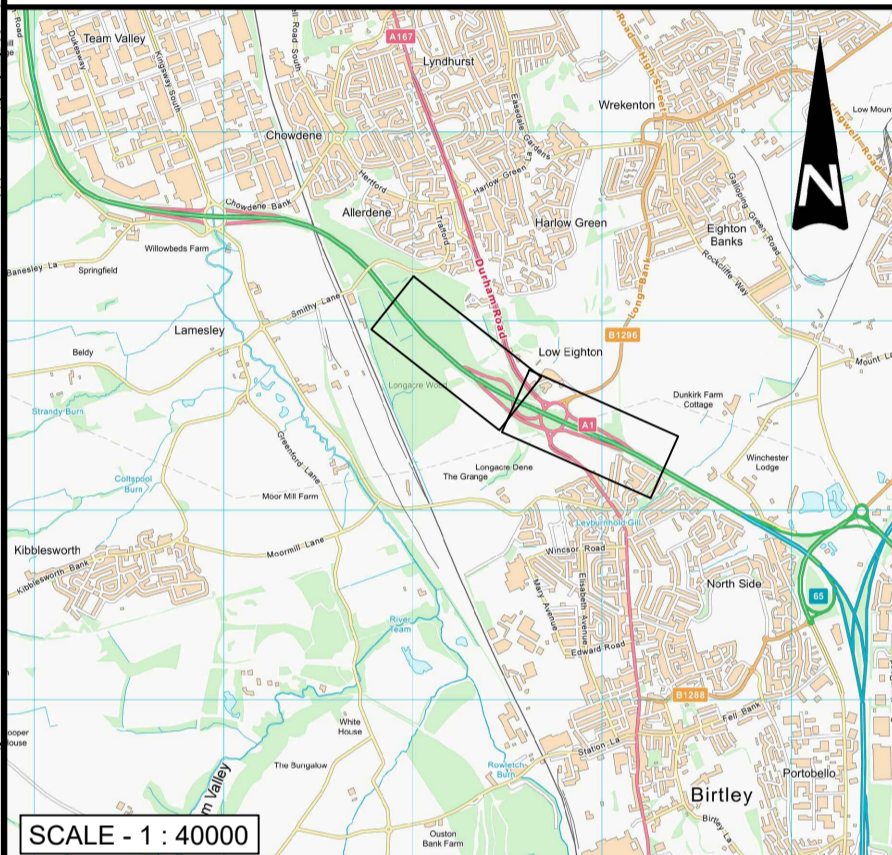

LONGBANK BRIDLEWAY UNDERBRIDGE; STRUCTURE KEY 26280. STRUCTURE TO BE EXTENDED TO ACCOMMODATE WIDENED CARRIAGEWAY.

EIGHTON LODGE SOUTH UNDERBRIDGE; STRUCTURE KEY 8883. STRUCTURE TO BE WIDENED TO ACCOMMODATE WIDENED CARRIAGEWAY.

EIGHTON LODGE NORTH UNDERBRIDGE; STRUCTURE KEY 16440. STRUCTURE TO BE WIDENED TO ACCOMMODATE WIDENED CARRIAGEWAY.

JUNCTION 66 - EIGHTON LODGE  
(426739,557494)

EIGHTON LODGE CULVERT; STRUCTURE KEY 15468. STRUCTURE IS APPROXIMATELY 18m BELOW GROUND LEVEL SO WILL BE UNAFFECTED.

Rev.	Date	Description	By	Chkd	App'd
P01	05/09/16	FOR INFORMATION	JAC		
P02	06/09/16	MINOR AMENDMENTS TO EWS & STRUCTURES, CHANGE ADDED	JAC	CP	NGR
P03	10/02/17	ISSUED FOR PUBLIC CONSULTATION	JWL	SG	NGR
P04	10/02/17	DESIGN DEVELOPMENT POST PUBLIC CONSULTATION	JWL	SG	NGR
P05	25/08/17	UPDATE FOLLOWING STAGE 2 TRAFFIC MODEL	JWL	MB	NGR
P06		FOR STATUTORY PUBLIC CONSULTATION	AW	PG	NGR

Client

Project Title  
**A1 BIRTLEY TO COALHOUSE**

Drawing Title  
**OFFLINE REPLACEMENT OF ALLERDENE BRIDGE  
GENERAL ARRANGEMENT  
SHEET 2 OF 3**

Scale	1:1250	Drawn	A.Wallace	Checked	S.Ghosh	Approved	N.Rawcliffe	Authorised	---
Original Size	A1	Date	24/01/18	Date	24/01/18	Date	24/01/18	Date	---

Drawing Status  
**FOR INFORMATION**

Suitability  
**S2**

Drawing Number	HE551462	Project	WSP	Originator	HGN	Volume	01002	Project Ref. No.	P06
Location	ZZ	Type	DR	Role	CH	Number		Revision	



DO NOT SCALE

Millimetres  
0 10 100

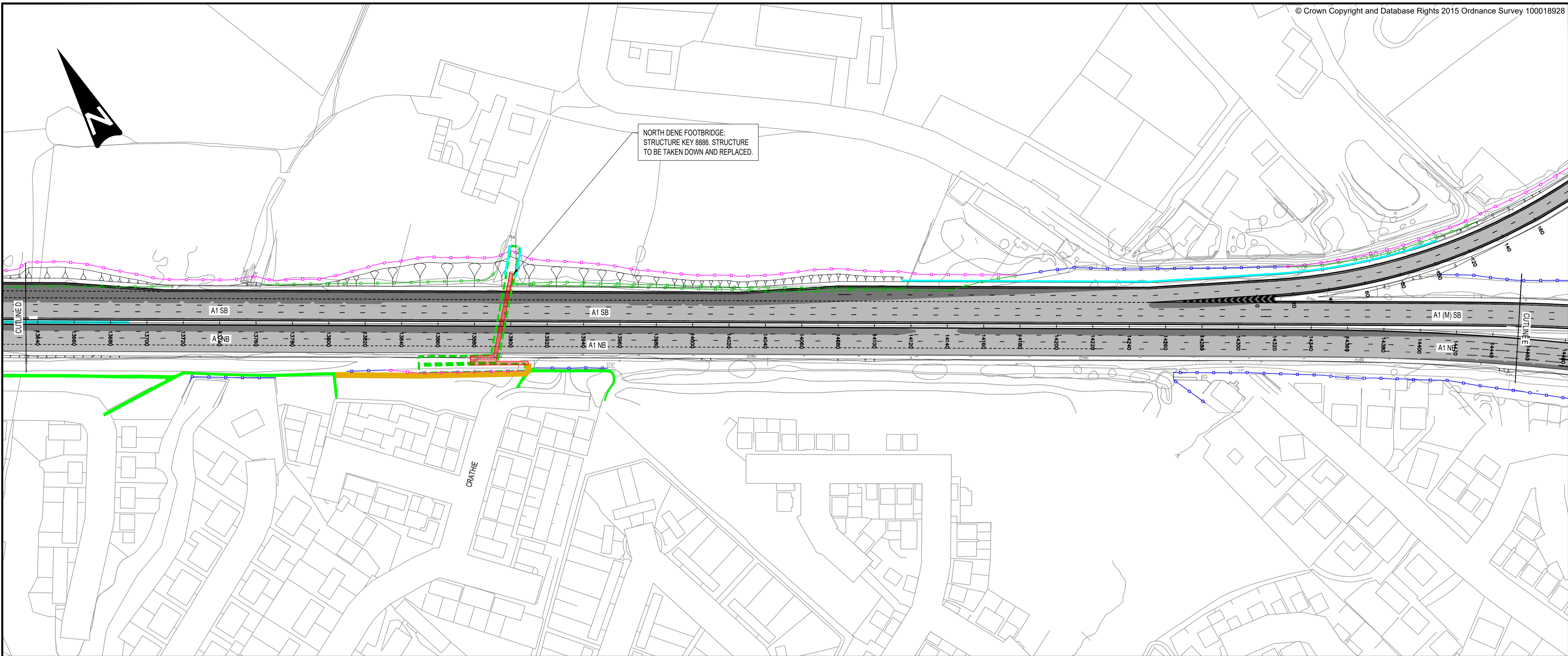

KEY

	EXISTING STRUCTURE
	PROPOSED STRUCTURE
	PROPOSED RETAINING WALL
	PROPOSED HIGHWAY BOUNDARY FENCE
	RETAINED EXISTING HIGHWAY BOUNDARY FENCE (WHERE AVAILABLE)
	REMOVED EXISTING HIGHWAY BOUNDARY FENCE
	NEW CARRIAGEWAY CONSTRUCTION
	EXISTING CARRIAGEWAY TO BE RETAINED WHERE VERTICAL ALIGNMENT PERMITS
	NETWORK RAIL LAND BOUNDARY
	DRAINAGE ATTENUATION POND
	PROPOSED FOOTPATH DIVERSION / UPGRADE
	EXISTING FOOTPATH

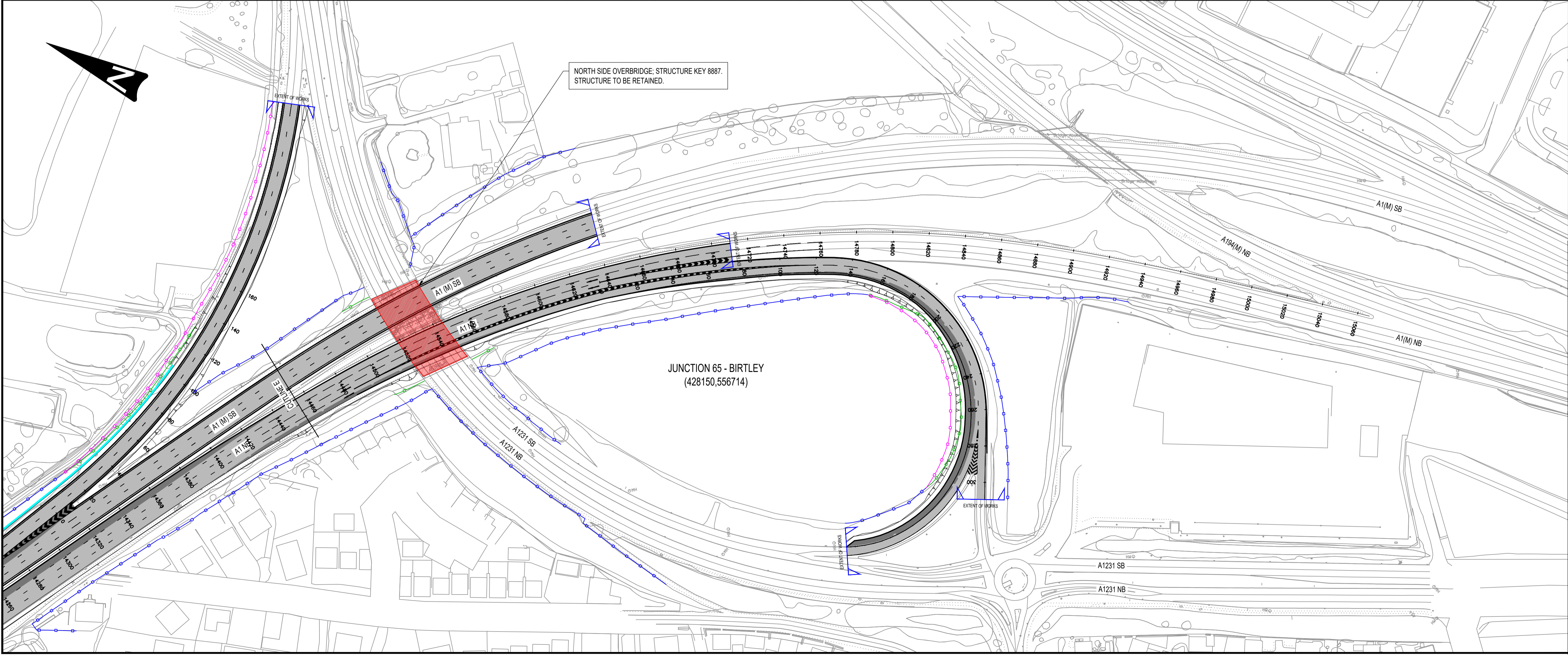
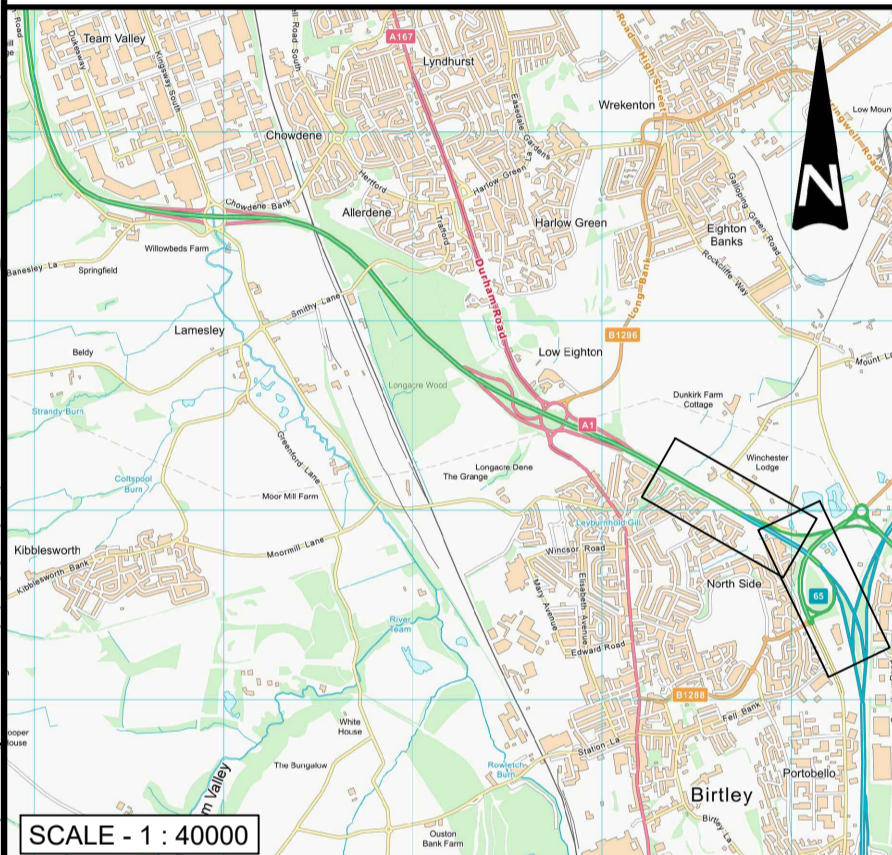

Rev.	Date	Description	By	Chkd	App'd
P01	05/09/16	FOR INFORMATION	JAC		
P02	06/09/16	MINOR AMENDMENTS TO EWS & STRUCTURES, CHANGE ADDED	JWL	CP	NGR
P03	10/02/17	ISSUED FOR PUBLIC CONSULTATION	JWL	SG	NGR
P04	10/02/17	DESIGN DEVELOPMENT POST PUBLIC CONSULTATION	JWL	SG	NGR
P05	25/08/17	UPDATE FOLLOWING STAGE 2 TRAFFIC MODEL	JWL	MB	NGR
P06		FOR STATUTORY PUBLIC CONSULTATION	AW	PG	NGR

Client	
--------	--

Project Title  
**A1 BIRTLEY TO COALHOUSE**

Drawing Title  
**OFFLINE REPLACEMENT OF ALLERDENE BRIDGE  
GENERAL ARRANGEMENT  
SHEET 3 OF 3**

Scale	1:1250	Drawn	A.Wallace	Checked	S.Ghosh	Approved	N.Rawcliffe	Authorised	---	
Original Size	A1	Date	24/01/18	Date	24/01/18	Date	24/01/18	Date	---	
Drawing Status	FOR INFORMATION								Suitability	S2
Drawing Number	HE551462	Project	WSP	Originator	HGN	Volume	01003	Project Ref. No.	P06	
Location	ZZ	DR	CH	Type	Role	Number		Revision		



If you need help accessing this or any other Highways England information, please call **0300 123 5000** and we will help you.

© Crown copyright 2016.

You may re-use this information (not including logos) free of charge in any format or medium, under the terms of the Open Government Licence. To view this licence: visit [www.nationalarchives.gov.uk/doc/open-government-licence/](http://www.nationalarchives.gov.uk/doc/open-government-licence/) write to the **Information Policy Team, The National Archives, Kew, London TW9 4DU**, or email [psi@nationalarchives.gsi.gov.uk](mailto:psi@nationalarchives.gsi.gov.uk).

This document is also available on our website at [www.gov.uk/highways](http://www.gov.uk/highways)

If you have any enquiries about this publication email [info@highwaysengland.co.uk](mailto:info@highwaysengland.co.uk) or call **0300 123 5000\***. Please quote the Highways England publications code PR186/17.

Highways England creative job number LEE18\_0011

\*Calls to 03 numbers cost no more than a national rate call to an 01 or 02 number and must count towards any inclusive minutes in the same way as 01 and 02 calls.

These rules apply to calls from any type of line including mobile, BT, other fixed line or payphone. Calls may be recorded or monitored.

Printed on paper from well-managed forests and other controlled sources.

Registered office Bridge House, 1 Walnut Tree Close, Guildford GU1 4LZ  
Highways England Company Limited registered in England and Wales number 09346363