

# A66 Northern Trans-Pennine project

## Supplementary consultation feedback form – changes to three junctions between Temple Sowerby and Appleby

### Share your views

We want your feedback on our plans for the new junction proposals for Kirkby Thore, Long Marton and Appleby. This consultation is limited to these areas.

There are other subjects where we will be seeking feedback from landowners and other stakeholders, we will contact you directly if you are impacted by those consultations.

Please share your views with us by completing this feedback form here or on the consultation web page at <https://highwaysengland.citizenspace.com/he/5350e278>

The consultation period finishes at **11.59pm on Sunday 27 February 2022**. Please return your feedback before this deadline as responses received after will not be considered.

If you have any questions about the consultation or the project, please contact us:

Email: [A66NTP@highwaysengland.co.uk](mailto:A66NTP@highwaysengland.co.uk)  
Call: 0333 090 1192 (local call rate)

Name:

Address:

Postcode:

### Are you responding on your own behalf or on behalf of an organisation or group?

Providing my own response

Providing a response on behalf of an organisation or group

### What is the name of the person or organisation you are representing?

### What method of transport do you use to travel on the A66?

- |         |                           |
|---------|---------------------------|
| Car     | Public transport          |
| HGV     | Other commercial vehicle  |
| Walk    | Horse/horse-drawn vehicle |
| Bicycle |                           |
| Other   |                           |

### Have you received any letters or emails from our partner Ardent about the potential impact on your land or property?

Yes  No

# Kirkby Thore junction

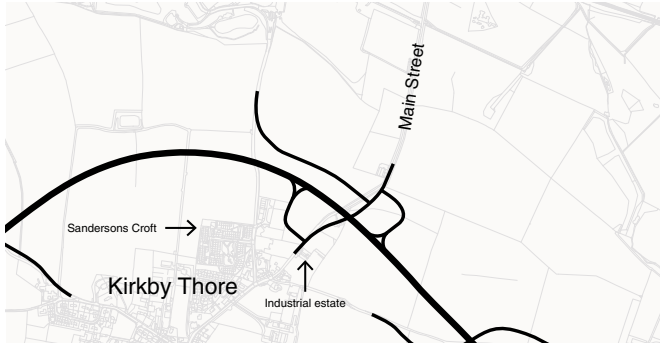

**Design as presented at our autumn consultation**

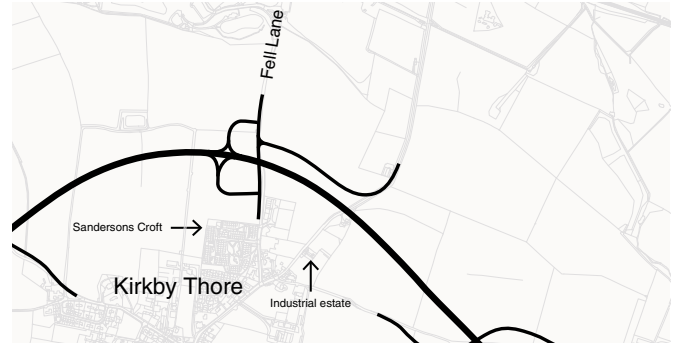

**Our amended design**

**Q1 Do you agree with the proposed changes to the junction north-east of Kirkby Thore?**

Yes    No    No preference

**Please provide any information that supports your answer above.**

# Long Marton Lane End junction

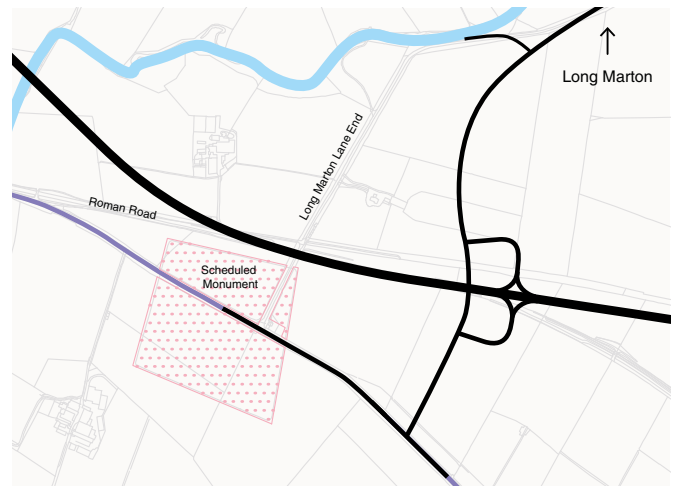
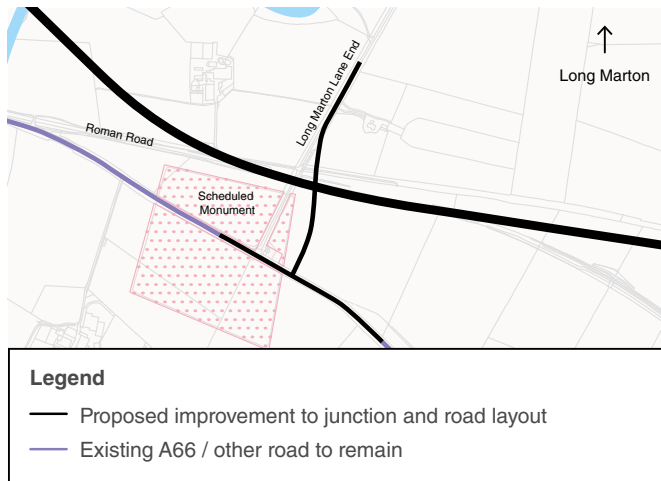

Design as presented at our autumn consultation

Our amended design

**Q2 Do you agree with the proposed changes to the junction at Long Marton Lane End?**

Yes    No    No preference

**Please provide any information that supports your answer above.**

# Appleby access arrangements

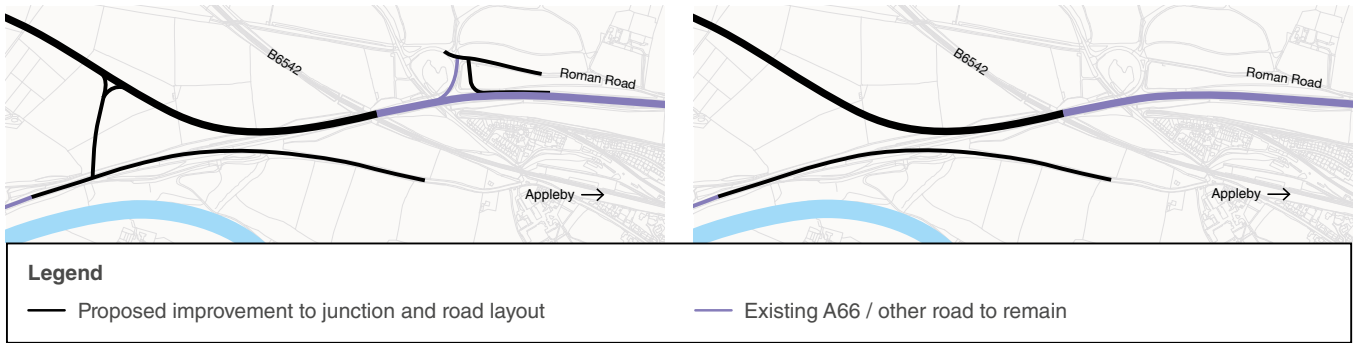

**Q3 Do you agree with the proposed changes to the access arrangements at Appleby?**

Yes    No    No preference

**Please provide any information that supports your answer above.**